START

THE

REPUBLICAN

The

Republican

Oakland, Garrett Co., Md.

5-5-1988

to

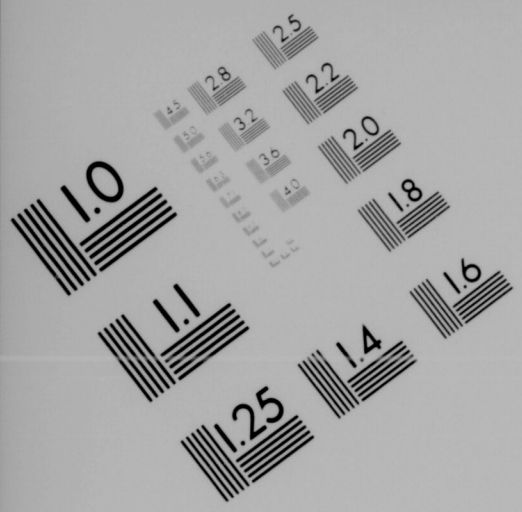
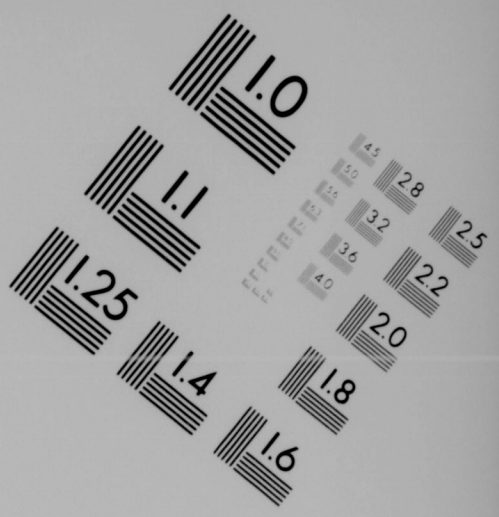
8-25-1988

MASTER
NEGATIVE

#5

C COPYRIGHT 1990;
CITY OF BALTIMORE
PRODUCED IN ACCORDANCE WITH
THE CITY OF BALTIMORE
&
THE LIBRARY OF CONGRESS

SPECIFICATIONS FOR MICROFILMING NEWSPAPERS

AIIM

Association for Information and Image Management

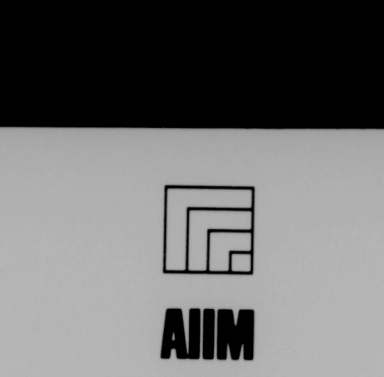
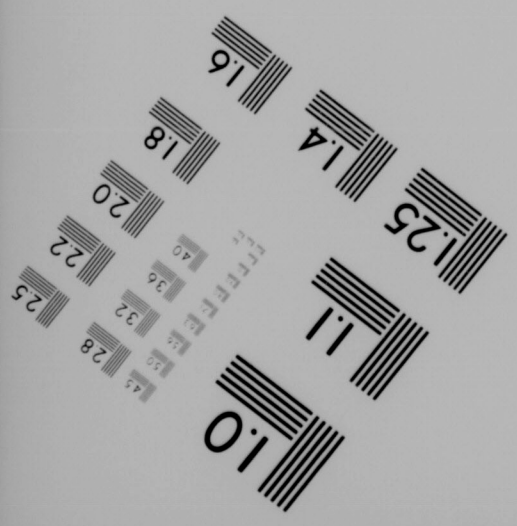
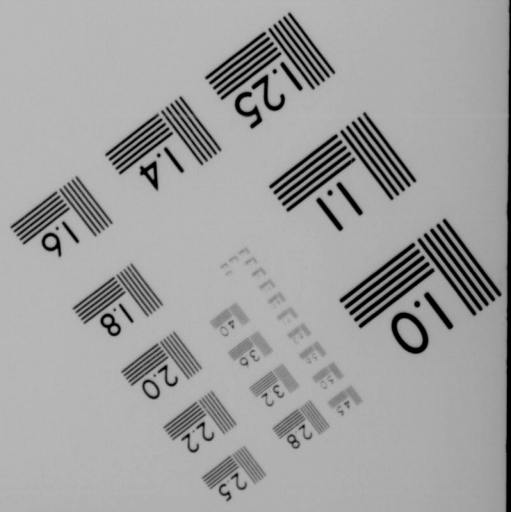
1100 Wayne Avenue, Suite 1100
Silver Spring, Maryland 20910

301/587-8202

Centimeter



Inches

MANUFACTURED TO AIIM STANDARDS
BY APPLIED IMAGE, INC.

PAGE(S) MISSING

NONE

1988

MAY

THE REPUBLICAN

VOLUME 111 — OAKLAND, GARRETT COUNTY, MD., THURSDAY, MAY 5, 1988 — PER COPY 30¢

NO. 10

Oakland Woman Dies Wednesday In Collision

A young Oakland woman died yesterday in a vehicle accident in Kingwood, W.Va.

Brenda S. Uphold, 20, was killed when the vehicle she was driving crossed the center line while rounding a curve and collided head-on with a National Guard dump truck, said a spokesman for the Kingwood Police Department.

The operator of the truck, Clarence R. Rutherford, Buckhannon, W.Va., was reportedly not injured.

The accident occurred at 2:00 p.m. on Route 7 near the Kingwood Shopping Plaza. Police said Uphold's vehicle was considered a total loss, while the National Guard vehicle sustained minor damage.

The cause of the accident is still under investigation.

Born June 3, 1967, Miss Uphold was the daughter of Henry Clay Uphold and Nancy J. (Welch) Uphold, Oakland.

She was a 1985 graduate of Southern High School and a graduate of Goethe Institute, Braemann, Germany. She had attended Garrett Community College and was enrolled at Frostburg State College.

She was employed as a part-time secretary for the Don Nemith Construction Company, Oakland.

In addition to her parents, she is survived by one sister, Mrs. Laura L. Eckert, Hagerstown; two brothers, Steven C. Uphold, Richmond, W.Va.; and Allen W. Uphold, at home; one foster sister, Mrs. Judy Carter, Mechanicsville, Va.; and her **maternal grandmother,** Margaret Welch, Oakland.

The Stewart Funeral Home is in charge of arrangements, which are incomplete at this time.

Woman Killed In Rt. 48 Mishap, Pa. Man Charged

A two-vehicle accident near Finzel last Friday claimed the life of a young Frostburg woman, resulting in a Meyersdale, Pa. man being charged.

Amy S. Niemiec, 22, was pronounced dead at the scene of the accident by Dr. George Stoltzfus, Garrett County Medical Examiner.

State Police at McHenry said Richard E. Friend, 39, was charged with driving while intoxicated, failing to keep to the right of the center line and homocide with a motor vehicle while intoxicated.

Police said Niemiec was a passenger in a 1985 Ford EXP operated by her husband, Frank M. Niemiec, 22, which was southbound on Route 546.

The Friend vehicle, a 1975 Ford truck, was traveling north when it crossed the center line into the path of the Niemiec vehicle. Niemiec then steered

Continued on Page A-17



NATIONAL FIREMAN OF THE YEAR — A local resident, the town of Deer Park, and Garrett County received national distinction this past week, as George F. Comp Jr., a founding member of the Deer Park Community Volunteer Fire Department, was named the National Fireman of the Year for 1987 by the National Volunteer Fire Council. The award, and numerous accompanying honors, including a citation from President Reagan, were all presented at a banquet Friday night in Vienna, W.Va. Comp has nearly four decades of service to firefighting, having been a Maryland instructor of firefighting for many years and serving as secretary of the Deer Park CVFD for 35 years. He is also a retired director of the Garrett County Office of Civil Defense, where he was instrumental in developing the present system of emergency communications in Garrett County. Pictured with him is his wife, Frances, who also has a long history of service to the local and state firemen's association auxiliary. See story for details. Photo by Jim Crabtree.

Contents

Letters to Editor	A4
Community Calendar	A4
Births	A5
Obituaries	A5,C8
Sports	A10-12
West Virginia	A16-17
Movies	A18
Church	B2
TV Section	B5-8
Social	C6-7
Farm News	C10-13
Public Notices	C15-16
Public Auctions	C15-16
Classified Ads	C16-19
Advertising Supplements:	
•Bauer	
•Southern Auto	

Maryland International Canoe/Kayak Classic Schedule Of Events Announced

The schedule for the Maryland International Canoe/Kayak Classic to be held June 23-26 at the Savage River near Bloomington, has been announced by Whitewater Championships, Inc., organizers of the event. The schedule is as follows:

Opening Ceremonies

Tuesday, June 21, Frostburg State University Stadium, 6:15 p.m.

•Featuring U.S. Navy Band Concert.

•Welcome to World Athletes.

•International Foodfest by Marriott.

•Entertainment by "Country Current", premier county, bluegrass ensemble.

•Fee admission to the public.

Wildwater Individual Competition

Thursday, June 23, Savage River, 1 p.m.

Wildwater Team Competition

Friday, June 24, Savage River, 1 p.m.

Slalom Individual Competition

Saturday, June 25, Savage River, 1 p.m.

Slalom Individual/Team Competition

Sunday, June 26, Savage River, 1 p.m.: Closing Ceremony.

Awards Ceremonies will be held each race day.

Live entertainment, exhibitors and concessions will be available daily at the Savage River Site. The 45-member Maryland Army National Guard Band, will play a variety of concert and ceremonial numbers each day. Native American Indians, of the American Inter-Tribal Cultural Organization, will encamp at the site offering traditional Indian food and demonstrating arts and crafts.

A contingent of Will's Moun-

Continued on Page A-14

Rolling Ridge Expansion Project Approved By Zoning Appeals Board

At a special meeting of the Deep Creek Watershed Board of Zoning Appeals last Thursday, the board approved (5-0) the proposed expanison of the Rolling Ridge Joint Venture for a hotel and conference center located on Marsh Mountain near the Villages of Wisp.

Rolling Ridge Joint Venture is a subsidiary group of Rachuba Enterprises, Inc. The proposed facilities would include a 150-room hotel, a ballroom, restaurant, lounge, swimming pool, tennis courts and a number of conference rooms.

The Zoning Board made their decision two weeks prior to the deadline. That decision was made with several conditions, though, and with the benefit of legal counsel. Some of the conditons would have fallen under the scope of the zoning ordinance even if they had not been mandated by the board, but the board felt they had to be stressed.

One condition is that the developers must comply with the sign regulations mandated in Article Seven of the Deep Creek Ordinance. Another condition is that Rolling Ridge must install all recreational amenities as shown on the development plan. This would include the limitations of access to Deep Creek Lake. Four dock slips are now permitted for the facility, although the group has a total of 82 slips available because of the acreage owned in that area. It was stressed that the developers, in their advertising, highlight the amenities which must be completed before the first guest stays in the hotel. They are also to push other activites not involved directly with the Lake.

The Zoning Board also stated that Rolling Ridge must make a good faith effort towards the interchange alignment, supporting rights-of-way and surface improvements.The board felt that was the main consideration in their approval.

Dr. William Savage, chair-

Continued on Page A-14

First McHenry Highland Festival Slated For June 4 At Fairgrounds

The first McHenry Highland Festival will be held Saturday, June 4, at the Garrett County Fairgrounds, McHenry.

Festival hours are from 10 a.m. to 5 p.m. and a wide array of entertainment is scheduled, including bagpipe band performances, massed band concerts, Scottish harp and fiddle music, Scottish country dance demonstrations, Scottish musical group performances, sheepdog demonstrations, and games for children of all ages.

The festival will also offer a variety of Scottish foods, Scottish merchandise vendors and crafts, and Scottish clan participation.

Admission to the festival is $3.00 for anyone over 12, and motorcoach groups are welcome, with ample parking. This festival has been sanctioned by the Eastern United States Pipe Band Association and is a member of the Association of Scottish Games and Festivals.

The festival is being sponsored by Central Coca-Cola Bottling Company of Oakland, Lohr Distributors (Coors), Oakland, the Maryland Department of Economic and Employment Development, and the Deep Creek Lake-Garrett County Promotion Council. For more information or a free festival brochure, persons may contact the McHenry Highland Festival, Courthouse, Oakland, MD 21550, (301) 334-1948.



A LETTER OF RECOGNITION will be awarded to Abbott Stiles at the Garrett Community College Commencement exercises on Saturday. Stiles, pictured above, is a resident of the Dennett Road Manor Nursing Home, Oakland. He took part in the independent studies program offered by GCC, and studied Psychology at the nursing home under Mary Love. Letters of recognition are awarded to students who have completed a series of credit courses in a particular area of study. Stiles completed a total of nine credits, and said, "The studies have helped me in life. It makes me more aware of what I do and say." Stiles is the son of Bill and Daisy Stiles, Crellin.

First Rabies Case Of '88 Reported In Garrett Co.

The first case of rabies in Garrett County for 1988 was confirmed by Health Department officials this week. The confirmation came after a fight between a dog and a raccoon was brought to the officials' attention last Wednesday.

The raccoon was found on the property of Ellis Crowe, of the Avilton-Lonaconing Road near St. Ann's Church in the northern end of the county. The raccoon reportedly ran under the porch of Crowe's house, when a dog owned by Ronald Lipscomb (being boarded by the Crowe family) went under the porch after it. That dog was restrained without contact with the raccoon, was revaccinated, and will be watched closely for three months.

While Lipscomb's dog was being restrained, however, Crowe's own dog went under the porch and fought with the rabid animal. That dog had not received a rabies vaccination, and had to be destroyed.

Environmental Health Official Rodney Glotfelty stated that this Avilton area is the general area where rabies was first found in the county in 1983, and gives credence to the theory that rabies travels in a cycling pattern every five years — declining for a while then reappearing.

May has been proclaimed Rabies Vaccination Month in Maryland, and in response to that and to the confirmation of this first case of the year in the county, rabies clinics have been scheduled for all areas of Garrett County from May 23 through 28. A complete rabies clinic schedule and the story of Rabies Vaccination Month appears elsewhere in today's issue of The Republican.

Annual County Spring Clean-Up Set May 21, 22

Once again, the Board of Garrett County Commissioners have earmarked two days for the Annual County Spring Cleanup. They have established Saturday, May 21, and Sunday, May 22, for disposal of bulk-type items.

All county refuse collection sites including the Round Glade Landfill will be opened and staffed to accept bulk items from 9 a.m. to 3 p.m. on both days.

There are a variety of items that the county is prohibited from accepting because of State Health Department regulations. Those prohibited items include: liquid, sludge, commercial, septic/sewage, industrial, pathological and petroleum waste products; controlled hazardous substances; automobiles, friable asbestos and dead animals.

Automobile tires will be accepted if they are **split.** Drums and tanks will be accepted if both ends are removed.

"All citizens are encouraged to participate in keeping Garrett County beautiful," said a spokesman from the commissioners office.

George F. Comp Jr. Is Selected National Fireman Of The Year

A Deer Park man received national honors this past week for his many years of active volunteer and professional service to fire departments and civil defense in Garrett County.

George F. Comp Jr., a founding member of the Deer Park Community Volunteer Fire Department who served that organization for 35 years as secretary, an instructor for the Maryland Fire and Rescue Institute, and retired director of Garrett County Civil Defense, was named National Fireman of the Year for 1987 by the National Volunteer Fire Council. He received the award, and numerous others, at a surprise banquet in Vienna, W.Va., Friday evening.

Besides being named National Fireman of the Year for "honor and distinction above and beyond the call of duty," Comp also received a citation from President Ronald Reagan; a citation and pin from Maryland Governor Wm. Donald Schaefer naming Comp an Official Ambassador for the State of Maryland; a Certificate of Special Congressional Recognition from Congresswoman Beverly Byron; a resolution from Thomas M. Miller Jr., president of the Maryland Senate, sponsored by Senator John Bambacus; a clock trophy from the Allegany-Garrett Volunteer Firemen's Association; a plaque including patches of 16 local fire departments from the Garrett County Firemen's Association; the West Virginia State Seal, a citation and Seal of Treasury of West Virginia, presented on behalf of Governor Moore by West Virginia State Treasurer A. James Manchin; a badge of the Texas State Firemen's and Fire Marshal Association, presented by a firefighter from Deer Park, Texas; a Michigan State Firemen's Association patch and badge; and a cup souvenir and bust from the Vienna Fire Department, which hosted the banquet for the National Volunteer Fire Council.

"I was in a state of total shock," Comp said. "Receiving a local or a state award is one thing, but a national award is quite an experience."

Nearly 50 fellow members of the Deer Park Community VFD were present for the ceremonies, as well as several firefighters representing other Garrett County and Allegany County departments. Also present were Comp's wife, Frances, who has been an active member and officer of the Maryland State Firemen's Association Auxiliary; Rocco Gabriele, Maryland State Fire Marshal, Tom Tharp, state representative for the Maryland Volunteer Firemen's Association; Bob Cumberland, president of the Maryland State Firemen's Association; Craig Moe, executive assistant to Gov. Schaefer; and Robert

Continued on Page A-4

Bayard Man Dies Sunday In Mishap

A Bayard, W.Va. man lost his life Sunday when the vehicle he was driving was struck from behind.

Wellington B. Cramer, 78, died of a fractured vertebrae according to a spokesman for the Grant County Sheriff's Department.

The spokesman said the accident occurred on Route 90 early Sunday morning when Cramer attempted to make a left turn. As the vehicle slowed, it was struck from behind by a vehicle driven by Joseph Gay, also of Bayard.

Police said Gay was not injured, and an investigation is being conducted.

(See obituary on page A-5.)

Oakland Citizens To Decide Fate Of Fluoridation

The Mayor and Town Council of Oakland has decided to allow the citizenry decide whether or not fluoridation of the town's water system should be resumed.

Mayor Asa McCain announced that there will be a program held Tuesday, May 10, at Dennett Road School, beginning at 7 p.m., after which a vote will be taken by those present to determine the fate of the proposal. Conducting the presentation will be Dr. Alvin Friend, representing the Garrett County Dental Society, and Rodney Glotfelty and Dr. William Pope, of the Garrett County Health Department.

McCain said that the presentation will last one hour and then about one-half hour will be spent for questions and comments from the public. Persons in attendance will be required to sign in and one vote per household served by the Oakland Water System will be permitted. Voting will be accomplished by paper ballot and a simple majority will rule.

Oakland had fluoride in its water until 1985 when the system that injects the fluoride into the water failed and could not be repaired. McCain stated that funding is available to the town for the installation of new equipment.

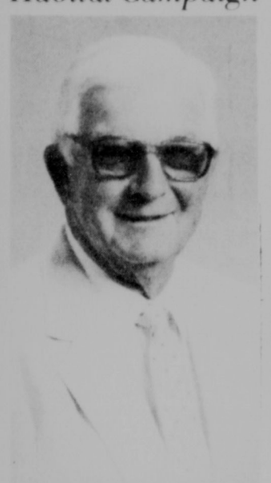
New West Virginia Section

Because we have so many neighboring West Virginia readers, and because a significant portion of our news comes from their areas, **The Republican** has decided to organize the news from Preston, Tucker, Grant and Mineral counties into one section of our newspaper. The first appears in today's issue. So, West Virginians, enjoy!



NATIONAL HOMEMAKERS WEEK — This week, May 2-8, has been proclaimed National Extension Homemakers Week, honoring Homemakers clubs across the country. In Garrett County, 17 Homemakers clubs, along with the Maryland Extension Homemakers Council are celebrating 50 years of organization. Maryland Extension Homemakers is an educational, family oriented organization open to any interested adult, providing leadership and social opportunities to its members. Among various community activities Homemakers take part in is the annual Christmas toy collection organized by the Oakland Rotary. In 1987, approximately 60 dolls, pictured above in the window of the Garrett County Extension Office, Oakland, were collected and dressed by Extension Homemakers in Garrett County. A pictorial history of the Garrett County Homemakers Clubs will be featured in next week's issue of The Republican.

Charles Morris Will Spearhead Habitat Campaign



Garrett County Habitat for Humanity has named Charles O. Morris as chairperson of its 1988 Fund Raising Campaign with local businesses and individuals. Morris, a resident of Oakland, is a member of the Board of Directors of Habitat. He also serves on the Board of Garrett County Memorial Hospital and Department of Social Services.

Morris will direct the campaign to solicit funds from businesses. He stated that the campaign will start on the first of June with a goal to raise $25,000 by the end of August. He said he hopes to contact each county business as well as individual residents to seek contributions and pledges.

According to Morris, county residents and businesses contribute about a quarter of the money needed by Habitat to meet its objective of constructing three houses each year. Morris praised local businesses and residents for the past support given Habitat by Garrett County. He pointed out that going into Habitat's fifth year, over a quarter of a million dollars has gone into building 14 new homes.

"If Habitat builds another three homes in 1988, it will be very close to being able to build one house per year out of the cash flow created from the house payments of homeowners," he said.

Morris explained that this will eventually lead to the goal of being able to build three homes per year out of the money collected from the house payments.

Civil Servants To Humbly Wash Cars For Habitat

Garrett County's civil servants will humble themselves Saturday, May 14, at Oakland's Pizza Hut, to wash cars. Proceeds will benefit the Habitat for Humanity housing fund.

Among those who have already volunteered their time are: county mayors, Spencer Schlosnagle, Friendsville; Asa McCain, Oakland; Jack Hinebaugh, Deer Park; and David Turney, Mtn. Lake Park; Jim Sherbin, state's attorney; Lisa Thayer, assistant state's attorney; Dr. Jerome Ryscavage, superintendent of Garrett County Schools; Larry Beck, Garrett County Memorial Hospital administrator; Milford Beckman, Garrett National Bank president; Sheriff M. Van Evans; Oakland Poilce Chief John K. Sines; Bill Aspinall, APA's Appalachian Crossroads executive director; Ed Green, principal at Northern High School; and Kathy Millican, office manager for Habitat for Humanity.

A spokesman for Habitat stated, "The more the merrier! We are challenging other county officials to come before the people and wash their cars for a good cause."

Donations of $3 per car will be accepted. Persons wishing to donate their time may contact Vivian Tasker at 334-9431 or Connie Margison at 334-9211.

GCC Seeking Business Experts For Workshops

Garrett Community College is seeking persons with special expertise in the business area who would enjoy working with motivated adults for a business-related training program.

The Continuing Education Division of GCC is currently developing a series of seminars, extended training sessions and mini-workshops to address the needs of business persons in the community.

The sessions will be held on an intermittent basis. "Persons who would feel uncomfortable in a teaching or facilitating role would be welcomed as a resource persons," said a GCC spokesman.

The college is looking for persons with following areas of expertise: management, supervision, production, marketing, sales, record keeping, advertising, communications, finance and legal issues.

Persons desiring additional information may call Sandy or Tom at 334-8266.

FSU Director To Be Guest At Southern Concert



Dr. Bryan Burton, director of bands at Frostburg State University, will be the guest conductor at the 22nd annual Southern High School Senior Band Concert, slated for Friday, May 13, at 8 p.m. at the school.

Dr. Burton holds a bachelor's degree from West Texas State University, a master's from Western State College of Colorado, and a doctorate from the University of Southern Mississippi. Prior to coming to Frostburg, he taught instrumental music at the public school and college levels for 17 years. His bands were recognized for excellence in competitions.

Burton has served as guest conductor, adjudicator and clinician in 15 states. He has authored articles published in such professional journals as the Music Educators Journal and the Journal of Band Research, as well as regional publications.

He is also an accomplished photographer and his work has appeared in numerous magazines and as posters and calendars.

Tickets for the Southern concert will be available at the door. The band is under the direction of Richard Clever.

Subscribe to The Republican



BOWLING FOR RANDY — The Bittinger Lutheran Parish Youth Group recently held a Bowl-A-Thon at the Northern Garrett Lanes, Grantsville, to benefit Randy Fink, pictured at right, who was injured in a motorcycle accident last August. A total of 180 games were bowled, and the Lutheran Brotherhood insurance company matched the $1,000 that was raised for a total of over $3,000. The Youth Group includes members from Emmanuel Lutheran Church, Bittinger; Zion Lutheran Church, Jennings; and St. John's Lutheran Church, Meadow Mtn. Participating in the event, pictured above, were: Heather Hamilton, Scot Hamilton, Randy Buckel, Jerry Buckel, Laurie DeWitt, Jason O'Brien, Steve O'Brien, B.J. Nesline, Louise Knotts, Sondra Buckel, Ron Knox, Philip Buckel, Barbara Herbert, Vicki Carlstrand, Jennifer Peck, Ken Buckel, Chris Herbert, Adam Herbert, Tom Kierstead, Katie Kierstead, Ralph Buckel, and Tom Shawley. Pictured below are the oldest and youngest bowlers, Ralph Buckel, 77, and Adam Herbert, 8.





Choral Workshop To Be Conducted By Paul Hill

Local singers are invited to participate in a special choral workshop at Garrett Community College on Saturday, May 21, at 10 a.m. The workshop will be led by members of the Paul Hill Chorale, who will review and instruct those who attend in the development of a well-working vocal technique. Specific attention will be given to the many skills that are put together to produce captivating and interesting vocal performance, be it for the concert hall or for the church service.

The local singers who attend this workshop will be invited to sing several selections with The Washington Singers (one of the country's few fully-profesisonal vocal ensembles) during the 8 p.m. concert.

A conductor workshop will be held at 1 p.m. for choir/music directors or other persons interested in improving their directing skills.

A $10 registration fee (payable at the door) for groups includes the afternoon session for directors. Individuals may participate for a $2 registration fee for either of the workshops.

Additional information may be obtained from Nancy Henry Learey, Garrett Choral Society director, who is coordinating the local workshops. Dr. David Sheets, local musician, will participate in the evening concert. Paul Hill is a member of the Turkey Neck Yacht Club and, with his family, spends weekends and summers near McHenry.

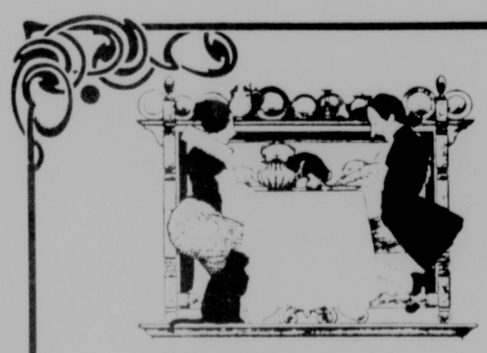
Southern Garrett FFA
will be having a
Vegetable & Flower Plant Sale
Weekdays, 8 a.m. - 3:30 p.m.
Vegetable Plants $1.25 doz.
Flower Plants $1.50 doz.
Southern High School
334-1580

SOMETHING SPECIAL
— FOR MOM —
EVERY MOM LOVES A GIFT FROM
DEE ANN'S
CHOOSE FROM A LARGE SELECTION OF
CO-ORDINATES
DRESSES
PURSES
LINGERIE
JEWELRY
GIFT CERTIFICATES ARE AVAILABLE FOR MERCHANDISE
COLOR ANALYSIS
MOTHER'S DAY SPECIAL
ISOTONER SLIPPERS
GET A FREE SATIN HANGER WITH THE PURCHASE OF A PAIR OF SLIPPERS
Dee Ann's Ladies' Apparel
THIRD & ALDER STS. • 334-2525

picnic specials
COKE & COKE PRODUCTS $1.69 6-pk.
Fuzzy Gloves $1.49 pr.
HAPPY MOTHER'S DAY!
Snyder's Potato Chips $2.39 18 oz. size
PEPSI & PEPSI PRODUCTS $1.79 3 liter
PEPSI & PRODUCTS $1.69 6 pk./cans
C.P. MARTIN & SON
MT. LAKE PARK, 334-2155



Mother's Day Buffet
Sunday, May 8, 1-7 p.m.
Beef Burgundy Tips
Seafood Newburg
Leg of Lamb
Boneless BBQ Pork Ribs
Salad Bar, Potato,
Vegetable Included
Blueberry & Corn Muffins
Homemade Bread
Reservations Preferred
Or Join Us For Our Breakfast Buffet,
8 a.m. - 12 p.m.
(304) 789-2481
Alpine Lake Resort
and Conference Center
5 miles from Terra Alta WV off Route 7 East



favorites
fa·vor·ite (fā'vər it), n.
1. liked better than others; liked very much.
Breakfast — Featuring fresh squeezed orange juice, croissants, Belgian waffles, with other full breakfast entrees.
Lunch At Favorites — It just might be one of your favorite experiences. Featuring house specialties - marinated chicken breast, coquille, and five exquisite salad selections, plus a wide variety of sandwiches.
Dine With Eloquence — A select variety of seafood and steaks along with many of your favorite traditional dinner items. Dinners starting at $5.25.
Saturday Night Favorite — Prime Rib.
Take your Mother To A Special Place . . .
. . . favorites
Breakfast Buffet - 7 a.m. - 10 a.m. Brunch Buffet - 10 a.m. - 3 p.m.
SUNDAY MAY 8th
For your Favorite Beverage visit the DUGOUT LOUNGE
Mon.-Sat., 4 p.m. - 1 a.m.
Daily Drink Specials
Complimentary Appetizers
Mon.-Fri., 4 p.m. - 7 p.m.
50¢ Draft
Mon.-Thurs., 9-10 p.m.
•Mon.-Thurs., 7 a.m. - 8 p.m.; Fri. & Sat., 7 a.m. - 9 p.m.; Sun., 7 a.m. - 3 p.m.
•Rt. 219 N. Oakland, Md. •334-9500

Remember Mother's Day
Quasar VIDEO CASSETTE RECORDER
NEW 1989 MODELS



$329 NEW COMPACT SIZE • FULL REMOTE CONTROL EFFORTLESS ON SCREEN PROGRAMMING
•2-head double azimuth provides double-fine slow motion and noiseless field-still •155 channel quartz tuner with auto set by digital memory •On screen programming - clock/timer setting, channel setting, function display •1-month/2-event calendar/timer •43 function wireless remote control with direct access, 10 keys
NEW COMPACT 2 & 3 HEAD VCR'S ALSO
4 HEAD, $389.95 • 3 HEAD, $369
ELECTRONICS UNLIMITED
Authorized Quasar Sales & Service . . .
Complete Satellite TV Systems — Little Tike Toys
Open: Mon.-Thurs. 9-6 Fri. 9-8, Sat. 9-4
across the tracks (Loch Lynn)
Mt. Lake Park, Md.
(301) 334-1473

Several Injured In Auto Mishaps

Several people were injured as a result of vehicle accidents this week.

Maryland State Police at McHenry reported that a two-vehicle accident occurred Wednesday on U.S. Route 219, just south of Accident.

Police said Virginia Merrbaugh, 30, Accident, was northbound near the intersection of Aiken-Miller Road when her vehicle drifted across the center line into the path of a vehicle operated by Darlene Chaney, 28, Frostburg. Police said the Merrbaugh vehicle struck the left front of Chaney's vehicle.

Both Merrbaugh and Chaney were treated and released from Garrett County Memorial Hospital following the accident, according to a spokesman there. Two passengers in the Merrbaugh vehicle, Jean Merrbaugh, 10, and Sherrie Merrbaugh, 6, both of Accident, were also treated for injuries and released from the hospital.

Police said Merrbaugh was charged with failing to keep to the right of the center line.

Roxanne M. Beitzel, 14, McHenry, was treated and released from Garrett Memorial following a motorcycle accident on Sunday.

According to police reports, Beitzel was riding the motorcycle along a private drive off Mosser Road when it struck a large rock and overturned. Beitzel was fully ejected from the vehicle. Tpr. Paul Brown of the Maryland State Police investigated the incident.

Marjorie O. Cesnick, 42, Mtn. Lake Park, was injured last Friday in a single-vehicle accident on the Table Rock Road.

State Police reported that Cesnick was operating a 1980 Pontiac Grand LeMans when she attempted to proceed around a curve. The vehicle skidded on the snow-covered road and struck a utility pole.

Cesnick was treated and released from Garrett Memorial following the mishap.

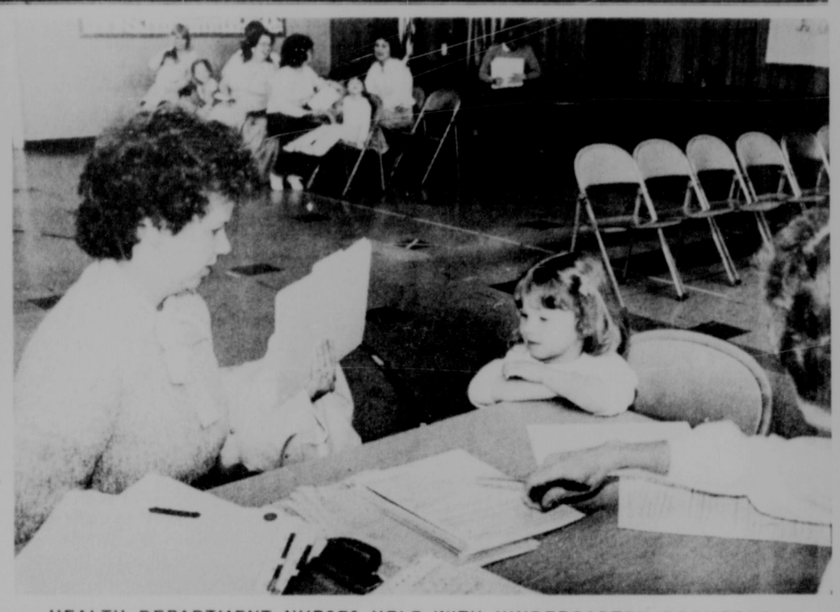






AWARD AFTER AWARD was presented to George F. Comp Jr., of Deer Park, at the annual banquet of the National Volunteer Fire Council in Vienna, W.Va., Friday night. The major honor bestowed upon Comp was the National Fireman of the Year for 1987, being presented in the above right photo by a representative of the National Volunteer Fire Council. At far right is Tim Tharp, the Maryland representative to the National Council. In recognition of his national award, a supplement award from the Maryland State Firemen's Association was also presented to Comp by Robert Shimer, Western Maryland Assistant State Fire Marshal and president-elect of the Maryland State Firemen's Association, pictured below left. Also pictured is George's wife, Frances. Below right, West Virginia State Treasurer A. James Manchin presents flowers to Mrs. Comp, after having presented the "Mountain Millionaire" State of West Virginia citation and seal of the treasury of West Virginia, plus a copy of the West Virginia State seal. See front page story for details. Photos by Jim Crabree and Gerald Wildesen.





HEALTH DEPARTMENT NURSES HELP WITH KINDERGARTEN REGISTRATION — Garrett County Health Department's Child Health staff of nurses and technicians are assisting the Board of Education with its registration of children for kindergarten. Parents whose children will be five years old by December 31 may register their children for kindergarten by making an appointment with the Garrett County Board of Education at 334-8939. Parents need to bring their child's birth certificate, social security number, and immunization record. The child's immunization record will be reviewed during the registration visit by a health department nurse. If the child requires any vaccinations they can be administered by the nurse free of charge at that time. Health Department Child Health Staff of nurses and aides helped with registration of kindergarten students at Route 40 School recently where Natalie M. Albright (pictured above) gets ready for school. Natalie is the daughter of Carl and Elye (pictured with Natalie) Albright, Frostburg.



Available at
Southern Sates Co-op
Mt. Lake Park

NOTICE TO THE RESIDENTS OF MOUNTAIN LAKE PARK

The registration books of the Town of Mountain Lake Park will be closed May 10, 1988, and remain closed until July 26, 1988. Any person who is 18 years of age or over, is a citizen of the United States, and who has resided within the corporate limits of the Town of Mountain Lake Park for 30 days next preceding any Town election may register to vote at the Town Hall during regular office hours from 9:00 a.m. to 5:00 p.m., Monday through Friday. The Town of Mountain Lake Park maintains a separate register of voters, and registration at the County Board of Election Supervisors does not qualify a person to vote in the municipal elections. 9-2t

Mayor and Town Council
Mountain Lake Park
Kathy Paugh, Clerk Treasurer

Rabies Vaccination Month Proclaimed; Clinics Scheduled For Cats, Dogs

Governor William Donald Schaefer proclaimed May 1988 "Dog and Cat Rabies Vaccination Month" in the state of Maryland during a ceremony featuring his dog Willie at a Baltimore City rabies clinic.

"Rabies is a serious health problem here in Maryland," Governor Schaefer said. "Through rabies clinics such as this one, each dog and cat owner can help build a barrier to the spread of this disease to family members."

Maryland has been in the midst of a rabies epidemic since 1981 when the disease entered the wildlife population in Western Maryland from West Virginia. The disease has been spreading steadily eastward since that time to all of Maryland west of the Chesapeake Bay. During the past several years, Maryland has led the nation in the number of rabies cases reported.

The state Department of Health and Mental Hygiene (DHMH) is currently involved in a project with Delaware to keep the disease from spreading to the Delmarva Peninsula. Started last year, the "Delmarva Rabies Initiative" involves the trapping, tagging and vaccination of raccoons within a 100 square mile area south of the Chesapeake and Delaware (C&D) Canal as a means of forming an "immune" biological barrier to the spread of the disease.

The DHMH and local health departments co-sponsor low-cost rabies vaccination clinics for dog and cat owners throughout the state during the spring and fall to take advantage of the pleasant weather. The cost for a rabies vaccination at these clinics varies according to jurisdiction, but doesn't surpass four dollars.

"As important as dog and cat vaccination is to reducing the risk of rabies in people, it is also necessary for everyone, especially children, to understand that wild animals and stray dogs and cats must not be touched, handled or encouraged to come around the home," Governor Schaefer said. "It is these animals that are most likely to have been exposed to rabid wildlife."

Last year, 450 cases of rabies were reported in Maryland, compared to a total of 683 in 1986. As of March 31, 1988, 91 cases have been reported, compared to 117 the same time last year.

The rabies clinic schedule for Garrett County is as follows:

Monday, May 23, Bloomington Fire Hall, 5 to 6 p.m.;

Tuesday, May 24, Friendsville Elementary School, 5 to 6 p.m.;

Wednesday, May 25, Crellin Elementary School, 5 to 6 p.m.;

Thursday, May 26, Garrett Community College, McHenry, 5 to 6 p.m.

Friday, May 27, Grantsville Elementary School, 5 to 6 p.m.;

Saturday, May 28, Broadford Elementary School, 10 a.m. to noon.

The cost at all sites is $3 per vaccination.

MAKE HER DAY.

Pamper Mom with breakfast in bed and a Mother's Day gift that will brighten all her mornings—a subscription to

THE REPUBLICAN NEWSPAPER



Call for more information, 334-3963



FRESH STRAWBERRY PIES



COUNTRY FRIED CHICKEN

BANANA SPLITS $1.00

CHOPPED HAM . . . . . lb. $1.69

Short Stop Specials, Fri.-Thurs., May 6 - May 12

FRI.: Clam Chowder
MON.: Chicken Noodle
TUES: Vegetable Beef
WED.: Cream of Broccoli
THURS.: Cream of Chicken

FRI.: Fish Sandwich w/Macaroni and Cheese
MON.: Ravioli w/Meat Sauce, Garlic Bread
TUES.: Taco Salad and Small Drink
WED.: 2-Pc. Chicken Dinner, Cole Slaw, Roll
THURS.: Stuffed Peppers and Buttered Potatoes



Located in the Midway Shopping Plaza
6:00 a.m. - Midnight
For Carry-Outs
334-1655
Self-Serve Gas Pumps

SINGLES:
Never Married
Divorced
Or Widowed

This is your invitation to the singles SUNDAY MORNING CLUB. We meet Sunday morning from 9:30-10:30 at 125 East Alder St., across from the Towne Restaurant. Something new every Sunday:

MAY 8: TRINITY, WHY IT IS THE TRUTH

MAY 15: ACTIVITIES PLANNING SESSION

MAY 22: REVELATION CHAPTER 7

MAY 29: BREAKFAST AT THE TOWNE RESTAURANT, 9:30

For more info., call
387-4001
10-1t

THE GREEN ACRES 'Flower Basket'

Bloomin' Buys for Mom

Visit Our Newly Remodeled Greenhouse To See Our Beautiful Blooming Plants



Show Mom that your heart is in the right place! Send her . . .

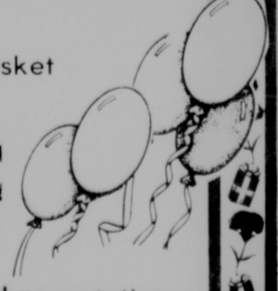
TRINKET BASKET BOUQUET - $15.00
Woven Basket With Lid Filled With Fresh Cut Spring Flowers

SEWING BASKET BOUQUET - $20.00 & Up
Woven Basket With Lid Filled With Fresh Cut Spring Flowers And Sewing Notions For Mom



Also At Green Acres Flower Basket

To Mother BALLOONS WITH LOVE



Cymbidium Orchid Only $3.50

Corsages

And other varieties $3.50 & up

GREEN ACRES GARDEN CENTER

Route 219 North, Oakland
2 Wire Services to serve all your floral needs.

301-334-3855

Mon.-Fri., 8-8; Sat., 8-5; Sun., 11-4

PHONE FOR DAILY LOCAL DELIVERY OR WORLDWIDE DELIVERY

Hear The Facts . . .

A special program will be held next Tuesday at Dennett Road Elementary School that will have a major influence on the dental health of Garrett County residents.

The Mayor and Town Council of Oakland has called the meeting for two purposes: to educate the public on the benefits of fluoride in the water system and to give the citizenry of Oakland and others who are served by its water system the opportunity to decide whether or not Oakland's water should be treated with fluoride. The presentation preceding the vote will be given by Dr. Alvin Friend, representing the Garrett County Chapter of the American Dental Society, and Dr. William Pope and Rodney Glotfelty, of the Garrett County Health Department. (See newsstory for further details.)

Over 90 percent of this nation's public water systems currently include fluoride, and for good reason. In every single case study, it was discovered that tooth decay declined dramatically when the water serving those areas was fluoridated. It is estimated that an average of $250 per person per year in dental bills is saved when water systems contain fluoride.

While it is true that pure fluoride is extremely poisonous, the risk of using fluoride in water systems has virtually been wiped out. With the present technology and system of safeguards, one is far more likely to be struck by lightning, or perhaps even by a meteor, than to become a victim of fluoride poisoning.

We believe that the outcome of Tuesday's meeting will have not only an obvious effect on the future of Oakland's water system and dental health of its customers, but also will set the pattern for fluoridation, or continued non-fluoridation, in all of Garrett County's municipalities.

It is past time to put behind us the out-dated ignorance and sensationalized horror stories concerning the fluoridation of water, in order to give our children every opportunity for good dental health, plus save ourselves a whole lot of money in the process. We hope that persons from all areas of the county, and not just Oakland, will attend Tuesday's meeting to become better informed on this issue.



Fluoridation Of Oakland Water System Discussed By Town Council

Fluoridation of the water system was one of the main topics of discussion Monday night at a meeting of the Oakland Mayor and Town Council. State Senator John N. Bambacus was a guest at the meeting.

Because of malfunctions of the fluoridation equipment and monitors at both Oakland water treatment plants, fluoride was discontinued at the Oakland Plant in mid-1985 and the Broadford treatment facility in the spring of 1987.

When that fact was revealed some months ago, local dental health professionals and Health Department officials began a campaign to have fluoride put back in the water system.

The Oakland Council welcomed Hal Benson from the Maryland Department of Environment, Dr. Alvin Friend, local dentist; Dr. William Pope and Rodney Glotfelty from the Garrett County Health Department to present facts about fluoridated water.

Benson explained tht he could answer questions about fluoride systems of a technical nature. He also outlined a grant that would provide equipment and training for a new fluoride system.

Dr. Friend then pled the case for fluoridated water in preventitive dentistry. He told council that when he began practicing in the county in the 1950's his first 10 years were spent doing emergency dentistry because of the high rate of carries and gum disease.

Dr. Friend was one of the pioneers in the county to fight for fluoride in the drinking water when studies showed that fluoride did prevent dental carries. He said that for every dollar spent for fluoride that $200 was saved in dental bills.

He pointed out that every major medical and health association approves the use of fluoride to prevent dental disease.

"Everything from allergies to cancer has been linked to fluoride, but there has been no scientific proof to substantiate those claims," he told council.

Benson noted that 91 percent of the U.S. population now consumes fluoridated water.

A public hearing with those attending Monday's meeting will be held next week and Mayor Asa McCain hopes to bring the issue to referendum. (See separate story.)

Tax Rate Set

A public hearing was held Monday to hear comments before the council set the tax rate for this fiscal year. Two Oakland citizens attended for the purpose of that hearing but did not comment.

The constant yield rate for the town had been set at $1.18 per $100 assessed value. The council voted unanimously to set the tax rate at $1.20 per $100.

McDonald's Alley

Council also passed a resolution Monday for the sale of the alley lying parallel to Third Street, between Pennington Street and Center Street, lying directly behind property owned by The McDonald's Corporation.

The town deemed that the alley was not needed for public purposes. Council made their decision based on the probable rejuvenation of business within the town of Oakland and an increased tax base providing additional revenues for the town. They also said it provided a needed and valuable service for the town.

They said the plans for development of the property proposed by McDonald's, utilizing the alley, will make "a far more attractive and beneficial development of the property."

Taylor Resigns

The mayor and town council accepted the resignation of Timothy Taylor who was appointed to fill an unexpired seat on council last month.

Taylor said he regretted making that decision but that his employer, the Farmer's Home Administration, recommended that he not serve on council because of a possible conflict of interests.

Council will likely appoint a new council member at their June meeting and will complete their committee assignments at that time.

Recreation Center

Don Stemple, director of the Center Street Summer Recreation Center, submitted his modest budget to council on Monday. That budget was unanimously approved by council.

Councilman Bob Boal said he felt council should continue to support such a "worthwhile project for the youth of the community."

Stemple requested a budget of $1,563 and asked for some repair work to be done and for the donation of several picnic tables for arts and crafts. Council agreed to those requests.

Aside from Stemple's position, which is state-funded, there are three additional employees at the center, Mary Lou Stemple, Cindy Stem, and a CETA worker selected each year.

ARC Update

Jerry Cox, a local attorney, spoke to council Monday about the "reinvigoration" of the Applachian Regional Commission (ARC).

Cox noted that federal funds for the Western Maryland region have dwindled to one-fifth of what they were in the late 60's and early 70's, "a mere $1.2 million," he stated.

He said that things were "so bad in Appalachia that even the Enclopedia Brittanica cites the economic deprivation of the area."

He asked that the Town of Oakland push for a resolution to "reinvigorate" ARC.

"In conclusion to this presentation concerning economic opportunity, let me say that more economic opportunity is destroyed and more damage is done to the economy by abortion than by any other thing in the country," he stated.

"Abortion is anti-growth and prevents growth and prosperity," he continued. "Abortion results in fewer taxpayers paying more in municipal, county, state and national taxes. Abortion takes money right out of the pocketbooks of individual citizens whether they are poor, middle-class or rich."

Council told Cox they would study his proposal.

GCC Prospective Graduates Noted

A total of 44 graduates will receive Associate of Arts degrees at the 1988 Garrett Community College Commencement exercises on Saturday, May 7 at 10:30 a.m.

In addition, six certificates and one letter of recognition will be presented at the ceremony.

A list of graduates has been released by Dr. Lillian R. Mitchell, Dean of Academic Affairs. Graduating with a degree in Business Administration, Edith N. Butler, Angela Darlene Deems, James W. Farkas, Thomas Scott Germain, Ira Judson Martin III, Anthony Angelo. Oliverio, Cheryl Lynn Rexrode, Frederick Stemple, Mervin Eugene Yoder, and Lesa King Whittemore.

In Elementary Education, J. Michael Downton, Karen Marie Frank, Dwayne E. Hedrick, Sheila Joy Miller, Darlene Virginia Murphy, Amy L. Thomas, Angela Rae Thomas, and Georgia K. Thomas.

In Forestry, Gail Lynn Aldrige.

General Studies: John Anthony Dankulich Jr., Stephen Dean Folk, Robert Louis Germain, Patrick James Mitchell, Richard W. Plaskon, Joseph Franklin Schmidle IV, Duane E. Tabor, David H. Templeton, Betty A. Tucker, Lee Eric Watts, and James F. Wiley Jr.

In Pre-Law, Terry Dean Beitzel and Norma Jean Schrock.

Psychology: Angela Darlene Deems, James W. Farkas, Claudia Sue Harris, Patricia Ann Helmick, Melissa Renee Nazelrod, Jeannette L. Sweitzer and Tanya Leigh Vetter.

In Secondary Education, Kyle Lester Martz; Sociology: Tonja Lu Couch.

Business Managment, Banking Option: Kimberly M. Trujillo. Business Management, Small Business Emphasis: Floyd R. Baker

Maintenance Technology: Floyd R. Baker. Secretarial Science, Legal Option: Kathy L. Gallagher. Wildlife Management Technology: Alfred Daniel Lease and William Randolph Reed III.

The following certificates will also be awarded: In Business Management: Floyd R. Baker and Mary Jane Sutton. Hotel-Restaurant Management: Sandra Lee Kelly and Tammie Lynn Thomas Wilt. Secretarial Science: Terry Lynne Carlisle and Deborah Fraley.

A letter of recognition will be presented to Abbott Stiles.

Commencement speaker will be Elmer B. Kaelin, president of Potomac Edison.

Our Turn

Fess Up, Mom
by Susan Alvarez

Okay, Moms out there—as you accept your smudgy, handmade cards and lovingly picked flowers this Sunday, think about some of the low things you've had to resort to this year. Not guilty? Try taking this quick quiz. Give yourself ten points for answering 'yes' in any despicable category. If you score any points at all, then give your kids an extra "thank-you hug" on Mother's Day.

Gluttony - Did you hide away the last three Oreo cookies for yourself, stand at the kitchen sink and finish off what the kids didn't eat, or blame trips to the ice cream stand on the kids needing to get out of the house?

Fabrication and Distortion - Did you claim to have seen one of Santa's elves on or before November 16? Did you spot the Easter Bunny before January 2?

Bribery/Extortion - Did you at any time during the year say, "If you will sit quietly for ten more minutes you can have this candy", or , "If you do not give me that noisy zapper gun right now you will never be allowed out of your room again"? (Add five extra points if you removed the zapper gun's batteries at some point during the night.)

Mail Fraud - Did you ever assure your child that you indeed mailed their application for membership in the 900 Tape LaLa Library of Songs Club when, in actuality, you plan to blame the U.S. Postal Service when the first tape never arrives?

Deceptive Practices - Have you ever hidden the newspaper when the circus is in town? Driven five miles out of the way so the kids wouldn't spot the carnival?

Covetousness -. Have you ever said, "Aw, come on, it's Mommy's turn to play with Snappy the Wonder Robot"?

Pride - Aha! I gotcha on this one!

George Comp

Continued from Page A-1

Shimer, Western Maryland Assistant State Fire Marshal and incoming Maryland State Firemen's Association president.

It was in 1950, after a large fire in Deer Park, that Comp and a handful of other citizens met and organized the Deer Park Community Volunteer fire Department. Comp was elected secretary at that time and held that post for the next 35 years.

Comp was far more than just the secretary of his department, however, as he was a key figure in pushing the Maryland legislature to pass tax laws to aid all Garrett County fire departments. He also made sure that the fire tax was equally distributed, using a system that is still in use today.

Through the University of Maryland, Comp became a firefighter instructor and trained hundreds of local volunteers over the years. He still occasionally fills in or assists in local firefighting classes.

Through his teaching across Garrett County, he soon realized the need for a central alarm communications system. Being a ham radio operator, he developed a system whereby the Sheriff's Office would accept fire calls and alert the departments by radio.

In 1964, Comp was appointed by the governor of Maryland to be Garrett County's director of civil defense. With appropriated monies, Comp was able to license his communication system, install a radio console in the Civil Defense office, and move operations from the Sheriff's Department to his office. Dispatchers were then hired to receive and dispatch calls around the clock. The system was the forerunner to what is now the Garrett County Office of Emergency Management, which links all Garrett County and some neighboring West Virginia fire departments and rescue squads.

Comp has represented his own fire department and all Garrett County fire departments on the county, bi-county and state levels and is a past president of the Allegany-Garrett County Firemen's Association. He has served and is still serving on various committees, such as civil defense, insurance, firefighter training, communications, and transportation. He has attended every Allegany-Garrett Association annual conventions since 1951 and all but two state conventions.

Among his many awards received over the past three decades are: Garrett County Fireman of the Year; Allegany-Garrett County Hall of Flame; Allegany-Garrett Association Past Presidents Club; an award from the Region I Maryland Emergency Medical Services Advisory Council for Outstanding Contributions in the development of the Garrett County Central Alarm; a Governor's Citation for outstanding services to the State of Maryland, 1964-80; and numerous appreciation awards from individual Garrett and Allegany county fire departments.

Comp was instrumental in the design and construction of the Deer Park CVFD's present building, which was built in 1971. He also donated the property upon which the station is situated.

A native of Altamont, Comp is the son of the late George F. Comp Sr. and Martha Jackson Comp. He has been married for nearly 52 years to the former Frances L. (Thrasher) Comp. He also worked for many years as a farm machinery and truck/auto mechanic, operating his own business for several years before being named director of Garrett County Civil Defense. He still operates on a parttime basis his own radio communications repair service.

Comp is a member of the Knights of Pythias and is active in church work and radio clubs.

"No man really can accomplish much of anything without the support and assistance of a lot of other people," Comp said. "There are many, many volunteers in Garrett County who have worked hard to make our communities better and safer places to live, and I just want to express my appreciation to all of them for their support and generous efforts."

The Republican
(USPS 462-240)
ROBERT B. SINCELL
General Manager
DONALD W. SINCELL
Editor
CLIFFORD E. WELCH JR.
Advertising Manager

—0—

The Republican was established in 1877. It is the oldest newspaper published in Garrett County.

—0—

Entered at the Post Office at Oakland, Maryland 21550, as second class mail matter.

—0—

The Republican is published by the Sincell Publishing Co., Inc., every Thursday at The Republican Building, 108 S. Second Street, Oakland, at the following rates of subscription:

Local Zones 1 and 2
One copy, one year ... $12.00
One copy, 6 months ... $ 8.00
One copy, 3 months ... $ 6.00
Postal Zone 3 and Beyond
One copy, one year ... $15.00
One copy, 6 months ... $ 10.50
One copy, 3 months ... $ 9.00
Armed Forces Personnel
One copy, per year ... $12.50

Remittances may be made by bank draft, money order or registered letter addressed to The Republican, Oakland, Garrett County, Maryland 21550

THURS., MAY 5, 1988

Community Calendar

WOMEN'S CLUBS

Casselman Valley Homemakers will meet May 10, at 8 p.m., at the home of Cathy Macak on Miller Street in Grantsville. Fran Stieringer will present the demonstration on Controlling Medical Costs.

North Glade Homemakers will neet at the home of Ellen Friend at 9 a.m., on May 10, to travel to Falling Waters for their club tour.

Deer Park Homemakers will meet at the Deer Park Fire Hall on May 10, at 7:30 p.m., for a demonstration on Controlling Medical Costs by Nina Callis.

Loch Lynn Homemakers will meet at the Loch Lynn Aid Hall for a demonstration on May 10, at 1 p.m.

Meadow Glade Homemakers will meet May 12 at 10 a.m., at the Extension Office. Kay Baker will give the demonstration on Controlling Medical Costs.

FUNDRAISERS

A **Mother's Day Bake Sale** will be held Saturday, May 7, beginning at 8:30 a.m., at Heck's Department Store to benefit the Deer Park Church of God of Prophecy.

The **Country Supper for the benefit of the Deer Park Community Volunteer Department,** will be held on the second Wednesday, August 10, this year.

The **Ladies Aide Societies of Zion Lutheran Church, Accident,** are sponsoring a chicken and biscuit supper, craft and bake sale on Saturday, May 14, from 4:30 to 7:30 p.m. Cost for the meal is $5.00 for adults and $2.50 for children under 12.

MISCELLANEOUS

The **American Association of Retired Persons (AARP)** will hold its regular monthly meeting Wednesday, May 11, at 1:30 p.m., at the Oakland Fire Hall. Refreshments will be served before the meeting.

Letters to the Editor

To the Editor:

On May 10, all beef producers are eligible to vote in a referendum on the future of our Beef Checkoff Program.

Not only are people from all segments of our industry supporting the Checkoff, they are running the program.

The Checkoff provides a stable source of funding for the research (scientific and consumer), promotion and advertising programs to make sure that our product will meet the competition at the market place.

Vote on May 10 . . . and please vote "yes." The Beef Checkoff is working. It's our program and our future.

Sincerely,
Pat Mezardash
Someday Farm
Box 247
Libertytown, MD 21762

To the Editor:

On behalf of Dean Wilson, Paula Seaman, Shirley Buckingham and myself, we would like to thank Pam Ashby and Craig Phillips for the well-written article and photographs they did on Day Care Providers. The article, we hope, showed people we are more than just "babysitters." Our jobs, like most, are very much full-time. The only difference being that ours are much more rewarding.

Thanks again Pam and Craig for a job well done.

Sincerely,
Debbie Workman
Secretary,
Garrett County
Day Care Providers
Association

To the Editor:

Recent events have caused me to reflect back on one of your editorial page President's Columns. Can there be some significance in the fact that the one Central American Country not lined up at the "Great American Trough" for military and economic aid is Costa Rica which also just happens to be the most thriving stable democracy in that region? Frankly it has been surprising to me that lately Arias seems to have so much more influence in Central America than our own President, especially when you consider all the money we've poured into that region.

I do wish that President Reagan would be as resolute about dealing with our enormous drug problem as he has been about kicking the Sandanistas out of power. The fact that we chose to look away from Panamanian President Noriega's involvement in drug traffic, apparently because we thought he was furthering our efforts to establish democracy in Nicaragua, indicates where we put our priorities. In fairness to the President, we have a history of playing footsie with drug interests in order to further what we see as higher goals, for example, Southeast Asia in 1960s — to worsen matters, when the Noriega story broke, we all of a sudden got rightously indignant and precipitously demanded his departure, badly misjudging what it would actually take to force him out and apparently not fully considering how far we were prepared to go to achieve his removal. Now we are in a very ticklish, already embarrassing situation.

Especially in dealing with the Third World, we seem to often overestimate our ability to influence events and misjudge the tenacity and resourcefulness of Third World peoples. The distressing thing is that we never seem to learn.

I have been critical of our Presidents since the early 1960's because I don't understand how, with all our great assets, we can keep backing ourselves into destructive situations guaranteed to do us serious damage or to make us look foolish. Could it be that our mind — set which says: We are a good people! We are a great nation! We have only the best intentions! etc., while having a basis in truth sometimes leads to a deadly mix of arrogance and innocence which causes us to downplay careful study and extensive contingency planning, assuming that positive thinking, "can do" people and our inherent goodness will automatically lead to good results? I wonder about this because we often seem so surprised when things go wrong, as if it shouldn't be possible.

In the 1980's, positive thinking has been perverted and carried to such ridiculous extremes as to actually become a detriment in the carrying out of domestic and foreign policies. While we glory in the prosperity of the 80's and speak of building for out children's future, we are simultaneously borrowing like crazy to keep the prosperity afloat. It only took four or five years for us to go from being the biggest creditor nation to being the biggest debtor. Our unique style of "cover-up" positive thinking has enabled us to ignore the fact that the children we profess so much concern for will be picking up the tab for many years to pay for our 1980's brand of debtor prosperity.

In looking at foreign affairs in the 80's, we have seen several "make a wish up on a star" type operations in which careful consideration and planning seemed negligible. There was a desperate desire for peace in Lebanon in 1983. Even though there was no peace nor any prospect for peace, we sent in what we termed a peace keeping force. It seems we often send in troops when we don't know what else to do and we think we should be giving the impression of doing something. Through our own careless negligence, our marines were exposed like setting ducks for the Ayatollah-financed murderers who succeeded in killing 241 of them. When we finally left, it was apparent that all that blood had been spilled for nothing and we had not even been able to make the murderers pay for their outrageous act.

The Iran arms for hostages deal is another example of relying on the heart without engaging the brain — I can sympathize that the President was put in an impossible position. It's disturbing that the CIA wasn't able to provide intelligence for an honorable rescue attempt. A compassionate man like the President should not have been brought into direct contact with the hostage families. His aides should have realized it might have a negative impact on his judgment. It seems to me that once again, naive Uncle Sam wound up being suckered by everyone he dealt with in this operation.

I only hope that future administrations, whether they be Republican or Democrat can finally learn womething from the mistakes of the past 28 years and not go on blindly repeating them.

Paul Glover

● GARRETT COUNTY MEMORIAL HOSPITAL "WELLNESS TOGETHER" GARRETT COUNTY HEALTH DEPARTMENT ●

EXERCISE REGULARLY ● EAT BALANCED MEALS ● DON'T DRINK & DRIVE ● MANAGE YOUR STRESS ●

May Schedule

CULINARY HEART'S KITCHEN CLASS

If you are one of the lucky people who pre-registered for this American Heart Association program, taught by Ann Carroll Sherrard, R.D., then this is a reminder to you that class continues Wednesday, May 11, at 1:00 p.m., in the University of Maryland Cooperative Extension Service Office, adjacent to the Courthouse. Come hungry! A low-cholesterol lunch will be served during class.

FITNESS AND NUTRITION SCREENING
Wednesday, May 11, 10:00 a.m. to 6:00 p.m.
Garrett County Health Department Assembly Room
$15.00

The directors of Frostburg State University's Fitness Center, Dr. Kurt Wolfe and Dr. Fred Surgent, will determine the level of strength, flexibility and body fat composition for each person who comes, and will provide a computerized printout and counseling for a customized fitness program for each participant in the fitness screening.

If you will also bring to your appointment a list of all foods and drinks and the quantities ingested the day before, a computerized printout that includes the number of calories, milligrams of cholesterol, sodium and calcium, percentage of saturated fats, and a long list of vitamins and minerals included in the foods ingested will be provided. To make your appointment, please call 334-2155.

FITNESS OVER FORTY CLASS
Four Wednesdays in June, starting June 9.
10:00 a.m. to 11:30 a.m.
Free

Please join us for instruction on the physical, nutritional and emotional needs of men and women over age forty. Topics will include healthy eating, safe exercise, osteroporosis, stress management, menopause, and recommended checkups and self-exams. Please call 334-2155 to register.

ALZHEIMER'S & RELATED DEMENTIA SUPPORT GROUP
Monday, May 23
7:00 p.m. to 9:00 p.m.
Garrett County Health Department Assembly Room
Free

You can get the group support needed when caring for a family member or friend who has Alzheimer's or a related disease by attending these regular meetings. At this meeting, a lawyer will talk about guardianship. If you would like more information, please contact Donna McClintock, LCMSW, at 334-8111.

MARYLAND LEAD POISONING PREVENTION WEEK
May 15-21

Newspaper articles and radio spots will feature information on ways to protect your family from lead poisoning. For brochures on this subject, call Elizabeth Rees Gilbert at 334-8111.

MAINTAIN GOOD WEIGHT ● BE INFORMED ● WEAR SAFETY BELTS

Memorial Service Set For Browning

A memorial service for Maude V. Browning, 97, Oakland, who died January 11 while vacationing in Mazatlan, Mexico, will be held Saturday at 3 p.m. at St. Matthew's Episcopal Church, Oakland. The Rev. Michael Pumphrey and the Rev. John Grant will officiate.

Born in Dobbin, W.Va. October 28, 1890, she was the daughter of Richard J. and Almara (Roth) Nickolson.

She was preceded in death by her husband, John Ray Browning.

Mrs. Browning was a retired Garrett County School Teacher in elementary education and Oakland Normal School.

She is survived by four daughters, Mrs. Pauline DeBerry, Oakland; Mrs. Norma Bolding, Deer Park; Mrs. Thelma B. Schenk, Oakland; and Elinore D. Browning, Oakland; two sons, John R. Browning, Tucson, Ariz. and Joe Browning, Oakland; 13 grandchildren, 21 great-grandchildren and 2 great-great grandchildren.

Obituaries

FLOYD L. PAUGH

Floyd L. Paugh, 77, Bloomington, died Wednesday, in Sacred Heart Hospital, Cumberland.

Born October 16, 1910 in Swanton, he was the son of the late Stewart Allen and Stella (Howell) Paugh.

Mr. Paugh retired from the Westvaco Corporation in 1975. He attended the First Assembly of God Church, Westernport, where he was a member of the Men's Bible Class. He was also a member of Bloomington Fire Company 36; Lafayette Lodge 3, Knights of Pythias; Philos Lodge 91, Independent Order of Odd Fellows, and the Bloomington Senior Citizens.

Survivors include his wife, Margaret (Harris) Paugh; two daughters, Carolyn George, Swanton; and Ellen Paugh, Elk Garden, W. Va.; one brother, Clarence Paugh, Swanton; eight grandchildren and 13 great-grandchildren.

Friends will be received tonight from 7 to 9 p.m. and Friday, 2 to 4 and 7 to 9 p.m. in the Boal-Warnick Funeral Home, Westernport.

Services will be conducted there Saturday at 1 p.m. by the Rev. Dana Spence and the Rev. Hal Rotruck.

Interment will be in Philos Cemetery, Westernport.

Philos Lodge 91, IOOF, will hold a memorial service in the funeral home Friday at 7:30 p.m.

MRS. HAZEL TEETS

Mrs. Hazel Teets, 94, Swanton, died Sunday at her residence.

She was born August 20, 1893 in Reedsville, W. Va., daughter of the late Homer and Adaline (Loar) Cobun.

Mrs. Teets was a member of the Aurora, W. Va., United Methodist Church, and the Ladies Aid of her church. Her husband, Thomas C. Teets, died in July 1972.

Survivors include two daughters, Olive Smith and Jean Stuck, both of Deep Creek Lake; one sister, Cecile Dorn, Reedsville; eight grandchildren, and 10 great-grandchildren.

A service was held in the Stewart Funeral Home by the Rev. Charles Teets. Interment was in the Aurora Cemetery, Aurora.

WELLINGTON B. CRAMER

Wellington B. Cramer, 78, Bayard, W. Va., died Sunday.

Born January 22, 1910 in William, he was the son of the late William J. and Amanda J. (Uphole) Cramer.

Mr. Cramer was a retired foreman with the Western Maryland Railway with 38 years of service. He was a member of the Bayard United Methodist Church, a member and treasurer of the Bayard Volunteer Fire Department, and a member of the Mount Storm and Bayard Older Americans.

Survivors include his wife, Madge L. (Kelley) Cramer; one daughter, Mary Jane Jones, Keyser; one son, Jack E. Cramer, Bismarck; two sisters, Pauline Bragg, Akron, Ohio and Mabel Suckling, Pittsburgh, Pa., three grandchildren, and three great-grandchildren.

Friends were received in the Stewart Funeral Home.

A service was conducted in the Bayard United Methodist Church by the Rev. William Anderson.

Interment was in the Fairview Cemetery, Oakland.

NICHOLAS S. LOCKIE

Nicholas S. Lockie, two days, Mt. Storm, W.Va., died Tuesday, May 2 at West Virginia University Hospital, Morgantown, W.Va.

He was the son of Teddy W. and Judy M. (Willis) Lockie.

He is survived by his paternal grandmother, Beryle (Foley) (Lockie) Hanlin, Oakland; maternal grandparents, Francis and Lucille (Aronhalt) Willis, Elk Garden, W.Va.; maternal great-grandmother, Verna Willis, Elk Garden; paternal great-grandmother, Fannie Aronhalt, Mt. Storm, W.Va.; and one brother, Darrell Lockie, at home.

A graveside service will be held Saturday at 1 p.m. at Foley-Entler Cemetery, Mt. Storm, with the Rev. Wesley George officiating. The Stewart Funeral Home, Oakland, is in charge of arrangements.

CHARLES R. RICE

Charles Richard Rice, 65, Oakland, died Tuesday in Garrett County Memorial Hospital.

Born in Oakland January 31, 1923, he was the son of the late William E. and Ellen (Cogley) Rice.

Mr. Rice was formerly employed at the Carnation plant in Oakland.

Surviving are two brothers, Joseph L. Rice, Loch Lynn, and Robert T. Rice, Oakland; and numerous nephews and nieces.

Friends were received at the Durst Funeral Home, where a Christian wake service was held there on Wednesday evening.

Services were conducted by the Rev. Father Martin Feild.

Interment was in Garrett County Memorial Gardens.

BERTHA F. WEIR

Mrs. Bertha F. "Bessie" Weir, 90, Frostburg, died Tuesday in Sacred Heart Hospital, Cumberland.

Born at Pine Swamp, Garrett County, she was the daughter of the late Mortimer and Ida Belle (Bittinger) Broadwater.

Her husband, Thomas Weir, died in 1970.

Mrs. Weir was employed for several years at the Brady Hotel in Lonaconing.

Survivors include one son, Robert T. Weir, Rawlings; two daughters, Mrs. Ruth Moore, Cresaptown; and Evelyn Weir, New York; two brothers, Charles Broadwater, Cumberland; and Elbert Broadwater, Backbone Mountain, Westernport; three sisters, Laura Smith, Lonaconing; Margaret Green, Alexandria, Va.; and Mary Christina Smith, Oakland; five grandchildren, one of whom she reared, Mrs. Virginia Weimer; and nine great-grandchildren.

Friends were received at the Boal-Warnick Funeral Home, Lonaconing, today from 2 to 4 and 7 to 9 p.m.

Services will be conducted there Friday at 1 p.m. by the Rev. William Helton. Interment will be in Laurel Hill Cemetery, Moscow Mills.



LOCAL PHARMACY CHANGES HANDS — Although Englander's Pharmacy, Oakland, will continue to be called Englander's Pharmacy, its ownership changed hands recently, as Clint Englander, founder, sold the property to Gary Shafer, Oakland. Shafer said that the hours of operation will remain the same: Monday through Friday, 8:30 a.m. to 10 p.m.; Saturday, 8:30 a.m. to 9 p.m.; and Sunday, 8:30 a.m. to 6 p.m. and that Englander will continue to work behind the pharmacy counter on a parttime basis. Bill Riley will also remain on the pharmacy staff, as will all other present Englander's employees. Pictured left to right are Englander, Shafer, and Riley.

Blessed Events



The births of six infants this week at Garrett County Memorial Hospital were announced this morning by a hospital spokesman.

A daughter was born April 28 to Stephen Edward and Janet Marie Knepp Cosner, Oakland.

A son was born April 28 to Donald Eugene and Kathryn Rose Bragg Mosser, Accident.

A son was born April 30 to Earl Richard and Pauline Delores Wilt Sisler, Oakland.

A son was born May 1 to Lawrence Paul and Sharon Sue Sisler Fike, Friendsville.

A son was born May 4 to Gregory Alvin and Rhonda Wolfe Sypolt, Rowlesburg, W.Va.

A daughter was born May 5 to Lewis Arnold and Roxanne Louise Ours Nuzum, Oakland.

Admissions were listed at 63 with 60 discharges. This morning's census shows 47 patients.

Gary and Lois Bailey, Phoenix, announce the birth of their first baby, Zachary Charles, on April 13 at Greater Baltimore Medical Center. Maternal grandparents are Boyd and Mary Friend, Loch Lynn. Paternal grandparents are Harold and Debe Bailey, Roanoke, Va.

Subscribe to The Republican

WEATHER

OAKLAND

Date	High	Low	Precip.
4/28	52	32	.16
4/29	45	32	3¼sn
4/30	45	37	.20
5/1	59	27	0
5/2	55	31	0
5/3	56	32	0
5/4	55	44	.20

KEYSER RIDGE

Date	High	Low	Precip.
4/28	57	30	Trace
4/29	40	30	6sn
5/2	57	34	.26
5/3	57	40	0
5/4	55	42	.06

HOYES

Date	High	Low	Precip.
4/28	39	31	6sn
4/29	43	32	.07
4/30	51	36	0
5/1	61	39	0
5/2	58	39	0
5/3	56	40	0
5/4	52	44	.84

Parents often talk about the younger generation as if they didn't have anything to do with it.

The Family Of
CLARENCE BATEMAN

would like to thank the doctors and all the nursing staff at Sacred Heart Hospital. We would like to also thank the three nurses and Mike of Home Care for all their visits at home. The Rev. Spence, Rev. Gail Hixon, Rev. Hugh Porter, the choir, and special singing and music of First Assembly of God, also Boal and Warnick Funeral Home, the pallbearers of the Men's Bible Class. Thanks to all relatives, friends and neighbors for cards, donations food and help and concern in any way during his illness and following his death. All was deeply appreciated.

Sincerely,
Ruby Grace Bateman
and families

In Loving Memory Of

Our mothers, Homa Sweitzer and Pauline Paugh, sister, Helen Michaels, aunts, Gertrude Wilson and Lucille Stewart, on Mother's Day, May 8, 1988.

Gone are the faces we loved so dear,
Silent are the voices we loved to hear.
Too far away for sight or speech,
But not too far for thoughts to reach.
Sweet to remember, those who were here,
Who, gone away, are just as dear.

Loved and missed by
Harvey, Alberta & Family

BROCK'S SCRAP AND SALVAGE
WILL BE AT
BURNS GRINDING SHOP
OLD CRELLIN ROAD
SATURDAY, MAY 7
NO LONGER BUYING BIJ-METAL CANS



Join us for
Point View Dinner Specials

SUNDAY: Mother's Day Buffet $7.50
Noon until ?
Includes roast sirloin, turkey, ham, clam chowder, scalloped potatoes, fresh vegetable, salad bar.
MONDAY: Seafood Night $8.95
Includes steamed crabs, Linguini w/clam sauce, steamer bucket shrimp, mussels, scallops and crab legs.
TUESDAY: Pasta Night $5.95
Includes antipasto, spaghetti, lasagna, ravioli, tossed salad, garlic bread.
WEDNESDAY: Mexican Buffet $5.95
Includes Mexican beer, Margueritas, tacos, burritos, seafood enchiladas, refried beans, Spanish rice.
THURSDAY: Country Night $6.50
Includes barbecued ribs and chicken.
FRIDAY: Prime Rib Night $9.95
Includes tossed salad and baked potato.
SATURDAY: Steamed Shrimp $11.95
Broiled Crab Legs $11.95
Includes tossed salad and two vegetables

Daily Luncheon Specials $2.50
Monday-Thursday, 8-9:30; Friday & Saturday, 7-10; Sunday, 7-2

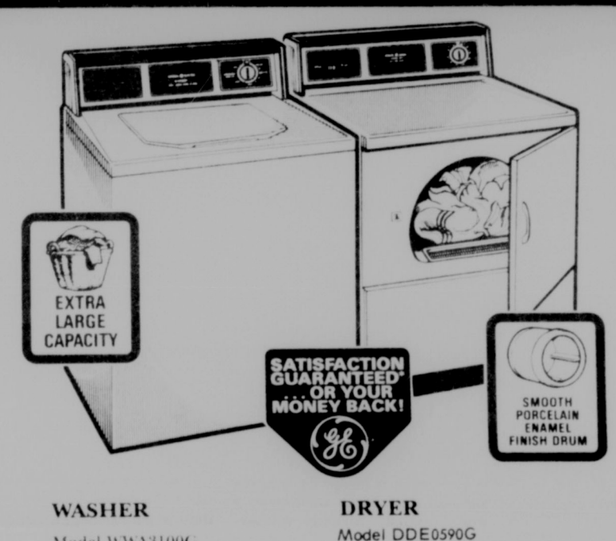
at Deep Creek Lake
The Point VIEW INN

Famous heel-huggin' fit!



1155 PECOS RED WINGS
25% OFF sug. retail price
Plaza Shoe Center
Grantsville Shopping Plaza
GRANTSVILLE, MD
(301) 895-5598
RED WING SHOES

Extra Large Capacity WASHER Low Price Pair!



WASHER
Model WWA3100G
- Heavy duty extra large capacity washer.
- 2 wash/rinse temperature selections.
- Unbalanced load control system.
- Porcelain enamel cover, lid and basket.

Was $409.00
Now $359.00
Save $50.00

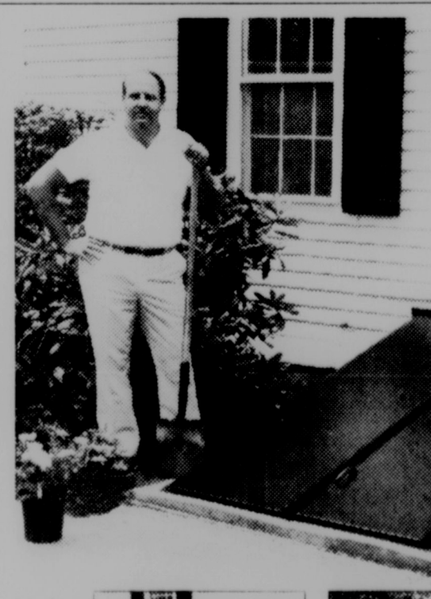
DRYER
Model DDE0590G
- Up to 130 minutes drying for heaviest loads.
- Removable up-front lint filter.
- Smooth porcelain enamel drum.

Was $349.00
Now $279.00
Save $70.00

*90 DAY MONEY BACK OR EXCHANGE OPTION FROM GE ON RETAIL PURCHASES

We bring good things to life.

NO ONE Does It Quite The Way We Do!
NO ONE Does It Better Than
NAYLOR'S
Appliance & Furniture 221 So. 3rd St., Oakland, Md., (301) 334-2188



Beauty, Performance, and Durability.

You get all three when you replace your wooden door with a modern all-steel BILCO Basement Door. You'll like its neat, trim appearance, its smooth, easy operation, and the way it adds lasting value to your home.

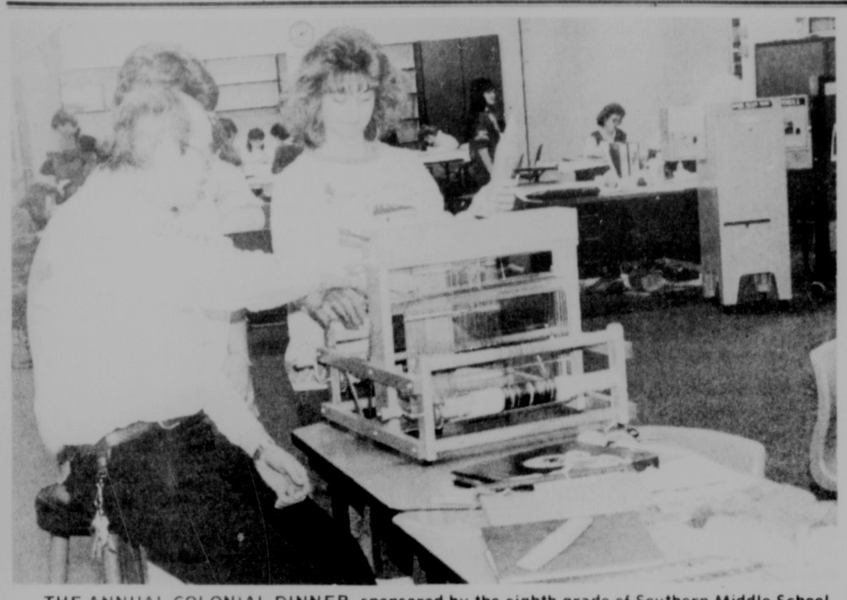
Stop by and see the BILCO Basement Door on display at a dealer listed below. Try it. Check all its features. See why its best for your home.

If sloping sidewalls are of stone or masonry rather than wood, they are easily removed as shown in this before and after series. Ask your dealer for folder R-250.

BILCO AMERICA'S FINEST BASEMENT DOOR



Fred E. Beachy Lumber Company
12 N. Bradley Lane, Oakland, Md.
(301) 334-3258



THE ANNUAL COLONIAL DINNER, sponsored by the eighth grade of Southern Middle School, is slated for Friday, May 13, from 4:30 to 6:30 at the school. Also featured that evening will be the students' Excellence Fair, for which they have been preparing for several months. A special activity held recently was all-day workshops with various local craftspeople and artists, who donated their time to teach students their particular skill or craft. The students have since made their own items for display. Above, Milton Naylor shows Courtney Moran the art of weaving, while below, Corann Clatterbuck teaches candlewicking to Cindy Beeman and Roy Palmer. Tickets for the Colonial Dinner are available from the students. Proceeds will be used for the eighth grade trip to the Inner Harbor in Baltimore later this month.



WM Bancorp Stockholders Hold Annual Meeting

The Annual Meeting of Stockholders of WM Bancorp was held April 18 at the Holiday Inn in Grantsville.

WM Bancorp is a multi-bank holding company with Garrett National Bank and Liberty Bank of Maryland as the subsidiary banks and Community Finance, Inc. as a subsidiary consumer finance company. Assets as of December 31, 1987 were $278 million. There were 712,825 shares, or 77% of the stock of the Corporation, represented at the meeting in person or by proxy.

The following directors were elected at the meeting to serve for a term of three years: James H. Feaster Jr., M.D., retired physician; Carl R. Fike, manager, Fred E. Beachy Lumber Co., Inc.; Anne L. Gormer, senior vice president and secretary, WM Bancorp, Inc.; John A. Hercher, chairman of the Board, WM Bancorp, Inc.; Thomas J. Johnson, retired; Thomas D. Jones, executive director, Garrett County Economic Development Corp; Harry Kauffman, owner, Cumberland Store; and John J. McMullen, attorney and advisor to the Times and Alleganian.

An amendment to the Articles of Incoporation of WM Bancorp, Inc. to limit the liability of directors and officers to the Corporation, or its stockholders, for money damages to the fullest extent permitted by the law of Maryland, was adopted at the meeting.

Milford E. Beckman, president of WM Bancorp, Inc., gave a brief summary of financial highlights of 1987. Beckman stated that WM Bancrop's financial performance during 1987 represented another year of "solid, profitable growth," net income after taxes for 1987 was $2,608,000, up 5.6% over 1986 levels. Cash dividends declared in 1987 amounted to $1.07 per share, compared to $1.05 per share in 1986. In addition, a 10% stock dividend was declared by the Board of Directors on December 3, 1987, to stockholders of record December 30, 1987, payable January 29, 1988.

It was noted by Beckman that, in the first quarter of 1988, a de Nova data center, WM Data Center, Inc., has been established to engage in the data processing work of the three present subsidiaries.

The annual re-organization meeting was held immediately following the stockholders meeting, at which time the following officers were elected to serve until the next annual meeting of stockholders: John A. Hercher, chairman of the Board; Milford E. Beckman, president; Anne L. Gormer, senior vice president and secretary; David W. Cathell, vice president and chief financial officer; William M. Chesno, vice president and treasurer; George W. Evans, vice president; James R. Moore, auditor; and Brent A. Carithers, assistant auditor.

Quilt Show Set In Friendsville

There will be a quilt show held at Friendsville Elementary School on Saturday, May 14, from 10 a.m. to 4 p.m., according to Ernest Savage, coordinator of the event.

Savage stated that the purpose of the show is to provide the opportunity for local quilters to display their work. He said persons will also be permitted to sell their items, if they desire.

The admission will be $1 per person, to cover the costs involved. Any additional proceeds will be donated to a worthy charity, service organization or church, Savage said. There will also be a door prize awarded.

Persons with handmade quilts or related items who desire more information may contact Savage at 746-5259. "Or, they can just show up at the school that morning with their quilts," he said.

Subscribe to The Republican

Mother's Day Buffet

Treat Mom To The Best Home Cooking In The Area

Menu

Baked Ham, Roasted Turkey, Dressing, Scalloped Potatoes, Candied Sweet Potatoes, Green Beans, Sauerkraut, Corn, Noodles, Salad Bar

Beverage & Dessert

Adults: $6.00; 3-12 Yrs.: $3.00; Under 3: $1.00, plus tax

Cathedral Ole Towne Shoppe

Rt. 50, Aurora, WV 304-735-5768

Mon.-Thur. 8 am - 7 pm
Fri. & Sat. 8 am - 7:30 pm
Sun. 11 am - 2:30 pm

MIDAS

MUFFLERS
BRAKES

Monday-Friday, 8-5; Saturday, 9-12

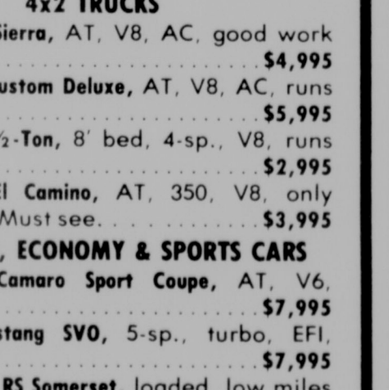
334-2146

225 East Oak St., Oakland

Due to a great April New Sales Month

We're Overstuffed

with Clean Used Cars & Trucks



FRONT WHEEL DRIVES

87 Yugo GV, 5-sp., one owner, 10K miles, great economy **$2,995**
86 Oldsmobile Delta 88 Royale Brougham, loaded, one owner **$8,995**
86 Oldsmobile 98 Regency Brougham, loaded, one owner, 30K miles . . . . . **$10,995.**
86 Oldsmobile Firenza GT, 5-sp., sunroof, 15K miles, one owner **$7,995**
86 Ford Taurus MT5, 5-sp., air, one owner, 18K miles **$7,995**
86 Dodge Colt DL, 5-sp., one owner, low miles **$4,995**
86 Buick Riviera, loaded, moonroof, low miles, one owner **$12,995**
86 Oldsmobile Ciera, AT, V6, air, only 30K miles, one owner **$8,995**
86 Chevrolet Cavalier Sedan, AT, air, AM/FM stereo, 18K miles **$6,995**
85 Buick Century LTD, AT, AC, one owner, 38K miles, clean **$8,495**
85 Chevrolet Cavalier Type 10, 5-sp., one owner, low miles **$4,995**
85 Ford Tempo GL, 5-sp., AC, AM/FM, reduced **$4,995**
84 Chevrolet Celebrity Station Wagon, AT, V6, reduced **$5,495**
84 Renault Alliance LTD, AT, AC, PW & PL, loaded **$4,995**
82 Chevrolet Celebrity Sedan, AT, V6, cassette, 42K miles **$4,995**
82 Plymouth Reliant K-Wagon, AT, 4-cyl., clean, dependable **$2,995**

4x4's & SPORT UTILITY VEHICLES

87 Chevrolet S10 6' Bed P.U., 4-sp., V6, one owner **$10,995**
87 Chevrolet ½-T. 8' Bed, 4x4, AT, V6, only 18K miles **$10,995**
86 GMC ½-T. 8'Bed, 4x4, Sierra Classic Pkg., loaded w/top **$10,995**
86 Chevrolet Full-Size Blazer, At, V8, Silverado, one owner **$11,995**
85 Ford F-150 4x4, 4-sp., 6-cyl., one owner, clean **$7,995**
84 Chevrolet S10 6' Bed P.U., 4-sp., V6, one owner **$5,995**
84 Jeep Cherokee, 5-sp., 4-cyl., 2-dr. Sport **$6,995**
83 Ford F-150 4x4, AT, V8, 52K miles . . **$5,995**
83 Ford F-150 4x4, AT, 300, 6-cyl., two-tone paint, sharp **$6,995**
83 Chevrolet S10 Blazer, AT, V6, only 36,000 miles, one owner **$7,495**
83 AMC Eagle Station Wagon, AT, AC, 6-cyl., only 38K miles **$4,995**
82 Ford Bronco, AT, V8, cassette, inspected **$4,995**
81 Chevrolet K-Blazer, 4-sp., V8, AC, only 57K miles **$5,995**
80 Chevrolet ½-T., 8' bed, 4x4, 4-sp., 6-cyl., only 60K miles **$4,995**
81 Jeep CJ-7, soft-top, 4-sp., 6-cyl., 70,000 miles **$3,995**
79 Jeep Wagoneer, AT, V8, AC, clean, one owner **$2,995**
81 AMC Eagle Sedan, AT, AC, V6, clean, one owner **$3,495**

4x2 TRUCKS

86 GMC High Sierra, AT, V8, AC, good work truck **$4,995**
83 Chevrolet Custom Deluxe, AT, V8, AC, runs good **$5,995**
80 Chevrolet ½-Ton, 8' bed, 4-sp., V8, runs good **$2,995**
70 Chevrolet El Camino, AT, 350, V8, only 61,000 miles. Must see. **$3,995**

PASSENGER, ECONOMY & SPORTS CARS

85 Chevrolet Camaro Sport Coupe, AT, V6, T-tops **$7,995**
85.5 Ford Mustang SVO, 5-sp., turbo, EFI, 4-cyl. **$7,995**
84 Buick Regal RS Somerset, loaded, low miles **$7,495**
82 Chevrolet Chevette Sedan, AT, AM/FM, 42K miles **$2,995**
81 Chrysler Cordoba, AT, V8, T-tops, AC, nice **$3,995**
80 Chevrolet Chevette, AT, local owner, 60K miles **$1,995**
79 Ford Granada, must see! 44,000 actual miles **$1,995**

CHEVROLET — OLDSMOBILE — BUICK — GMC TRUCKS

TEAM ONE

JEEP EAGLE

OAKLAND, MARYLAND
334-9494 1-800-458-6695

GM 6/60 QUALITY COMMITMENT PLAN

Mon.-Fri., 8-7; Sat., 8-2 or by Appointment.
Parts & Service: Mon.-Fri., 8-5; Sat., 8-12
Rt. 219 North, Oakland • (301) 334-9494

Celebrate Mom!

A sweet, personal medley of gifts is available at Hallmark for your selection. Mother's Day is Sunday, May 8.



GIFTS FOR MOM

WE MAKE WEDDINGS AS EASY AS SAYING "I DO."



- Do you need wedding invitations?
- Do you need a guestbook?
- Do you need partyware for your reception?
- Do you need a keepsake wedding album?
- Do you need helpful advice and decorating tips?

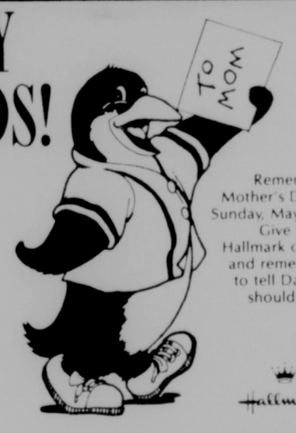
If you answered "I do" — come to Hallmark for all your wedding needs.

Say "THANKS, MOM!" with a Hallmark card and gift.



You'll find just the right card and gift at Hallmark. And creative wraps to give your gift that special look. Remember, Mother's Day is Sunday, May 8.

HEY KIDS!



Remember, Mother's Day is Sunday, May 8th. Give her a Hallmark card - and remember to tell Dad he should, too!

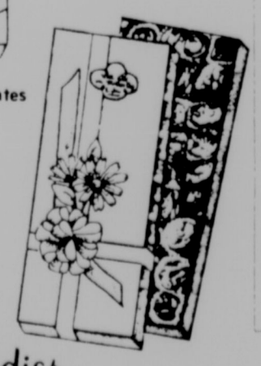
On Mother's Day

A gift of Russell Stover Candies will bring a smile to Mothers, Grandmothers and Aunts on May 8. Choose from quality candies made of fresh, wholesome ingredients selected with the greatest care. "Only the finest" for her on this special day.

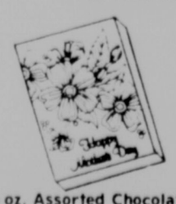


Russell Stover Candies

1½ lb. The Gift Box



1 lb. Assorted Chocolates



8 oz. Assorted Chocolates

WEDDING INVITATIONS *by Carlson Craft*

You'll want a special invitation to announce the love you share. Come in and see our selection of elegant designs. You'll find the perfect one for you.

Also see our:
- Enclosures
- Reception items
- Napkins
- Attendants Gifts
- Thank You's

Russell Stover Candies



Drive-Up Window
Family Records
In-Town service
Since 1893

334-3913

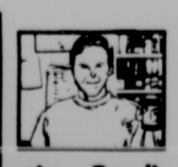
Proudfoot's

106 S. Second St. **OAKLAND PHARMACY** Oakland, MD

Hours: Mon.-Fri. 8:30-9:30; Sat. 8:30-9:00, Sun. 8:30-5:00

24-hour film service if brought in by 10 a.m.

Russell Stover Candies/ Hallmark Cards/ Wedding Boutique /Gifts



Your Rexall Pharmacist
Emergency Nos.
334-1370
or 334-1691

Kelly's
APPLIANCE & FURNITURE
"Under The Yellow Water Tower"

FASHIONABLE TRADITION... At a Budget Price!!

$599.95
or $26.50* mo.
No Money Down
• With Approved Credit



* No Money Down Free Delivery

Introducing the look of traditional furniture for your bedroom. This four piece grouping will add the fine look of old world charm at an affordable price. All pieces are made of wood and wood products with a lovely pine finish to add charm to any master bedroom. Accent pulls, brass plated hardware, and arched mirror add the expensive look of an heirloom. So, it's time to move up to the more traditional and remember it's budget priced.

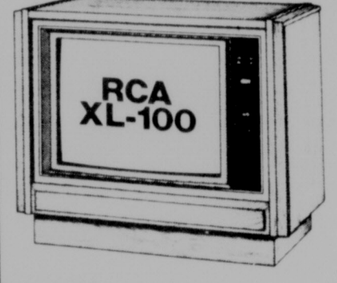
SPRING COLOR TV SALE

RCA



RCA 26" diagonal
XL-100 Color TV
- ChanneLock digital remote control
- Hi-Con™ square-corner 110° COTY picture tube
- 147-channel cable-compatible tuning*
- Auto-Programming
- On-screen channel number display

*With optional signal splitter, up to 122 total channels without splitter. Check your cable company's compatibility requirements.



RCA 26" diagonal
XL-100 Color TV
- ChanneLock digital remote control
- Hi-Con™ square-corner 110° COTY picture tube
- 147-channel cable-compatible tuning*
- Auto-Programming
- On-screen channel number display

*With optional signal splitter, up to 122 total channels without splitter. Check your cable company's compatibility requirements.

YOUR CHOICE

$699.95
or $27.00* mo.



No Money Down*
•Remote Control
•26" Picture
•Auto Programming
*With Approved Credit

Somma... the world's greatest bed!

Queen Size With Frame
$599.95
or $26.50* mo.
No Money Down
*With approved credit.



1 DISCOVER SUPERB COMFORT
For maximum comfort the soft top of a Somma conforms to your body shape
2 DISCOVER PERFECT SUPPORT
The firmness on each side of the mattress can be adjusted by varying water amounts in the individual cylinders
3 DISCOVER ALL THE BENEFITS
Somma is lightweight. It uses standard bed linens and a center support bedframe

Here's your chance to own America's #1 flotation mattress at a sensational low price!

If you've been waiting for a good reason to replace your old mattress with a Somma, now you've got one! This is a rare opportunity to start enjoying the greater sleeping comfort only a Somma can give you, because you can pick one up for a lot less than regular price during this sale. But don't delay. This is a limited offer.

Whirlpool 100% CUSTOMER COMMITMENT
You'll be satisfied with the quality and performance of your new Whirlpool appliance. Repairs, if needed, will be to your satisfaction or we'll replace it free for up to a year.

One Full Year Free Replacement Guarantee on Whirlpool Major Appliances.

WHIRLPOOL WEEK!
• GREAT LOW PRICES • QUALITY APPLIANCES • HURRY IN THIS WEEK!

Whirlpool

HURRY. . .Buy Now and Save!

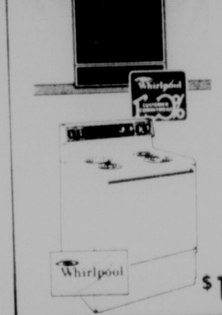
Whirlpool Model ET14AKXS No-Frost Refrigerator



- 14 cu. ft. Capacity
- Provision for Optional ICEMAGIC™ Ice Maker
- Space-Saving 28" Width
- No-fingerprint Textured Steel Doors

$26.50* mo.
or $569.95

Model DU7200XS Dishwasher
- 5 Cycle Options
- Energy Saving Air Dry Option
- Porcelain Enamel On Steel Tub
- Leveling Legs
- EASY-ROLLER Installation Wheels

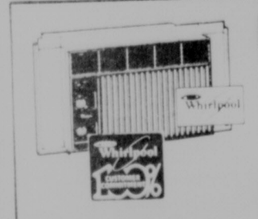


NOW ONLY
$18.00* mo.
or $349.95

Model RF3020XP Range
- 6" and 8" plug-in surface units
- SPILLGUARD Cooktop
- Chrome Reflector Bowls
- Infinite Heat controls
- Balanced Cooking System

$18.00* mo.

Pre-Season AIR CONDITIONERS



- "COMFORT GUARD"
- Insta-Mount
- Adjustable Thermostat
- 2-Way Air Direction

FROM $16.00* mo.

MICROWAVE OVEN

Model MW1500XS Microwave Oven
- Microcomputer Touch Controls
- Time-of-Day Clock
- 4 stage programmed Cooking
- Quick Defrost Cycle
- Keep Warm Cycle



NOW ONLY
$15.00* mo. or $199.95

SPECIAL VALUE!

Model LA5400XS Direct Drive Washer
- Large Load Capacity
- 5 Automatic Cycles
- Water Temperature Control
- 2 Water Levels
- Energy Saver Lint Filter

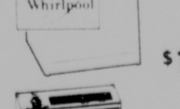
LARGE CAPACITY



$18.00* mo. or $399.95

Model LE5650XM Electric Dryer
- Large Load Capacity
- Timed Dry System
- 4 Drying Cycles
- Extra Large Lint Screen

LARGE CAPACITY



$16.00* mo. or $319.95

•NO MONEY DOWN •FREE 5-YEAR WARRANTY PARTS, LABOR & SERVICE
*With approved credit.

Your Choice SALE



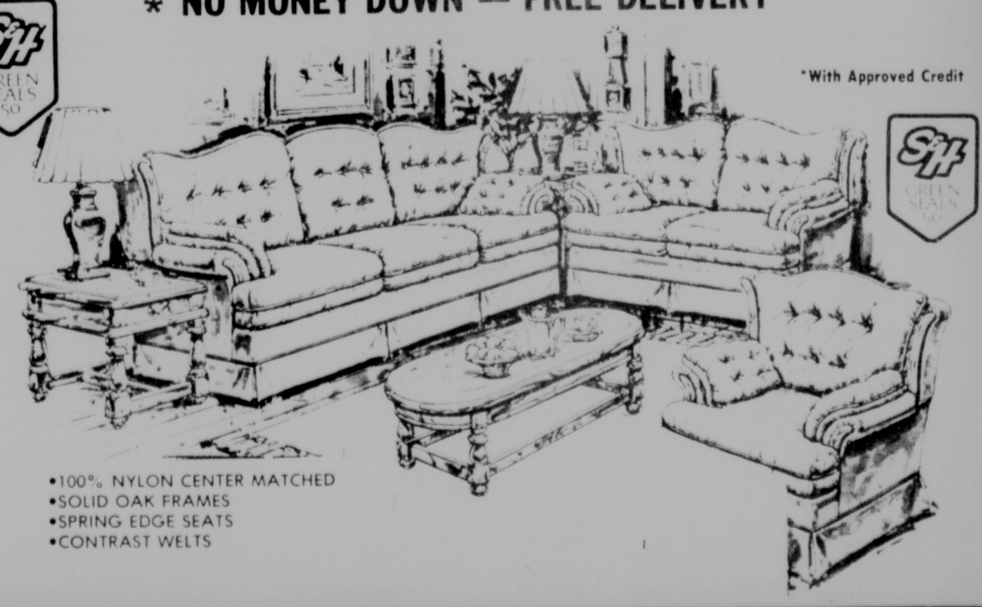
★ Choice of Style ★ Choice of Fabric ★ Choice of Pieces

Sofa & Chair
$599.95
or $26.50* mo.

OR

Sofa, Love Seat & Chair
$899.95
or $35.00* mo.

* NO MONEY DOWN — FREE DELIVERY
*With Approved Credit



•100% NYLON CENTER MATCHED
•SOLID OAK FRAMES
•SPRING EDGE SEATS
•CONTRAST WELTS

Kelly's
APPLIANCE & FURNITURE

Mt. Lake Park, Maryland
"Under The Yellow Water Tower"
Phone: 334-3926
Outside Maryland: 1-800-852-2565 Toll Free

Factory Authorized Servicing Dealer For RCA, Whirlpool, Zenith, White-Westinghouse, Tappan, Fisher, Jenn-Aire, Pilot & Sharp
Free Delivery — Free Removal Of Old Appliances & Furniture — Visa, Mastercard, Bank Financing

JTPA Luncheon Held, Employers View Progress

Local contractors joined staff and students of the Job Training Partnership Act (JTPA) building trades program for a luncheon and tour last Wednesday, April 27, at Garrett Community College.

The day provided an opportunity for students to demonstrate the thoroughness of their training which has been offered by GCC in cooperation with the Western Maryland Consortium.

Many local employers took advantage of the occasion to learn more about the students' work and training and to consider them for employment in the building trades.

Students, aged 18-59, began their studies by learning basic math for carpentry, building trade terms, blueprint reading and retail selling fundamentals. After learning "hands-on" frame carpentry, they specialized in either masonry, plumbing, wiring or finish carpentry.

Throughout the 17-week, 555-hour training program, they have been learning building techniques by constructing a small building which is now for sale.

During the luncheon, contrators inspected the building and the construction site and met with instructors and students. They also viewed a video of all phases of the training.

Now that students have demonstrated competencies in all areas, they are ready to join the local work force as carpenter helpers, masonry helpers, electrician helpers and carpet installers. They are also prepared to function in retail sales associated with the building trades and in the manufacturing of building materials as well as in service, remodeling and maintenance positions.

While over half the students have already been hired, a number of "extremely well-qualified" applicants are seeking immediate employment, according to a college spokesman.

Employers who wish to reivew resumes and learn more about the students' capabilities may call Sue at 334-8266.

Hymn Sing Slated At Bethesda Church

A hymn sing will be held at the Bethesda Church of the Brethren, Friday, May 13, at 7:30 p.m. Music will be provided by the Crellin Assembly of God.

The church is located six miles south of Grantsville along Rt. 495. The public is invited to attend.

Area Agency On Aging Schedules Public Hearings

The Garrett County Area Agency on Aging, under the auspices of the Community Action Committee, Inc., has scheduled public hearings at several locations throughout the county to announce its plans to provide services for senior citizens through its many programs. In addition, the Agency plans to request a waiver from the Maryland Office on Aging requiring a percentage of funds be allocated to provide legal services and would like input from seniors and other interested persons in the county.

All senior citizens and concerned individuals are encouraged by the Agency to attend one of the public hearings and to offer their input into the Agency's plan for FY '89.

Following is the schedule and locations of the hearings: May 10, Northern Garrett Community Center, Accident, 1 p.m.; May 11, Oakland Senior Center, 104 E. Center Street, 1 p.m.; May 12, Grantsville Site, St. John's United Church of Christ, 1 p.m.

Clean Up Week Slated May 9-14 In Friendsville

Clean Up Week held annually in Friendsville will be conducted May 9-14, by order of the Mayor and Town Council, according to Mayor Spencer Schlosnagle.

Town residents are asked to clean up rubbish piles, paint buildings, dispose of worn furniture, broken applicances and useless old tires. "It is the sensible thing to do for health, safety, pride and happiness of all our people," the mayor said.

Trash removal as usual will be on Thursday, May 12. Larger items will be picked up on Saturday, May 14, beginning at 10 a.m.

"Our town is known as the friendliest little town in Maryland. Why shouldn't we make it the cleanest little town in Maryland as well?" Schlosnagle concluded.

MSP Report Vehicle Theft

Maryland State Police at McHenry continue the investigation of a vehicle theft which occurred in McHenry early this week.

Police said Jamie L. Wise reported that her 1981 two-door Plymouth Horizon, white in color, was removed from the parking lot of Three Mosser North sometime between 9:00 p.m. Sunday and 7:00 a.m. Monday. Wise reported that the keys were not in the vehicle, but it was left unlocked.

Tfc. David W. Broadwater, who is investigating the theft, reported that no suspects or witnesses have been named at this time.

GCC Announces Higher Education Opportunity Week

A Higher Education Opportunity week will be held in Garrett County through cooperative efforts and planning among Garrett Community College, Garrett County Board of Education, and Frostburg State University during the week of May 23.

According to Dr. Lillian R. Mitchell, dean of academic affairs at GCC, the focus of this week will be to provide information to parents and students, grades 8 through 11, about opportunities to post-secondary education, particularly within the western Maryland region.

A program to acquaint students and parents with these issues will be presented at each of the Garrett County high schools. Parents, students, and interested others are invited to attend at Southern High School on May 23 at 7 p.m., and Northern High School on May 25 at 7 p.m. President Herbert Reinhard from Frostburg State University, President Stephen Herman of Garrett Community College, and Garrett County School Superintendent, Dr. Jerome Ryscavage, will present opening comments at each of the events.

"Planning for higher education should begin early in the student's high school experience," Dr. Mitchell said. "Consideration of career choices, academic scheduling, and financial planning should be initiated early in a student's high school experience."

Guidance offices at Northern and Southern high schools may be contacted for additional information.

Jamie Colaw Is Award Recipient

The U.S. Achievement Academy announced recently that Jamie Colaw, a student at Southern High School, has been named the recipient of an award in the area of Science.

Colaw, son of Dennis (Xie) and Betsy Colaw, Oakland, was nominated for the award by Sally Steyer, chemistry teacher.

The Academy selects award winners based upon a recommendation from a teacher, counselor, coach or other school officials, plus their level of academic performance, leadership qualities, citizenship, responsibility, motivation to learn, and other criteria.

Several Arrested For DWI Charge

The arrests of several people for driving while under the influence of alcohol were reported this week by Maryland State Police at McHenry.

Timothy W. Beeman, 24, Oakland, was arrested by Tfc. David W. Broadwater at 2:45 a.m. on April 29. Broadwater reported that, besides the DWI charge, he was also charged with resisting arrest and failing to obey a lawful order.

James E. Winebrenner, 36, Grantsville, was arrested by Cpl. G. Broadwater at 1:30 a.m. on April 28.

Tfc. L. Rosage arrested Janet R. Reems, 53, Oakland, at 2:45 a.m. April 30.

David C. Sloan, 30, Newark, Del., was arrested at 3:00 a.m. April 30.

Hershberger arrested Dalton J. Jones, 32, Frostburg, at 2:55 a.m. on Sunday.

Walter C. Bonafield, 23, Bridgeport, W.Va., was arrested by Hershberger at 3:15 a.m. on Tuesday.

Hershberger arrested James R. Shaffer, 32, Kingwood, W.Va., on Wednesday at 2:15 a.m.

Congratulations Lucy
You Made It!

MAY 8 FROM 11-6 AT
THE OLD MILL RESTAURANT
BUFFET STYLE DINNER
CELEBRATING THE FINE TRADITION
OF MOTHER'S DAY
Baked Ham • Roast Beef • Fried Chicken
Baked Beans • Green Beans • Mashed Potatoes & Gravy
Salad Bar • Pineapple Upside-Down Cake
And More!
ALL YOU CAN EAT
$6.95
KIDS EAT FOR ½ PRICE
Corner Rt. 560 & Steyer Rd.
Gorman, Md.
334-4865



FWD RALLY
May 28, 29 & 30
★ Truck Show ★ Two Mud Bogs ★ Drag Racing
Over $7,000 Purse plus Trophies
Allegany County Fairgrounds
Cumberland, Md.
For more information, call 814-634-0916
10-3t

MOTHER'S DAY
GIFTS



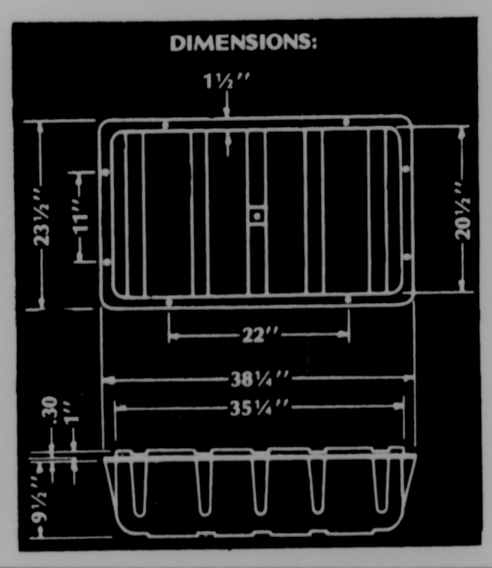
you can always find a beautiful gift for mother at the
Family Shoe Store
Mother's Day May 8
Hush Puppies
The difference is comfort.



Many other styles from which to choose!
FAMILY SHOE STORE
212 E. Alder St., Oakland
Daily 9 a.m. - 5 p.m.; Fridays, 9 a.m. - 8 p.m.
301-334-2560

FLOAT DRUMS
WE HAVE TWO SIZES THAT WILL MEET ALL OF YOUR REQUIREMENTS

FOLLANSBEE™ FLOAT DRUMS
100% URETHANE FOAM FILLED
MEET ALL DNR DOCK FLOAT REGULATIONS



Follansbee float drums are blow molded from tough polyethylene. The 1½" flange around the drum, pre-drilled with 2 holes, is molded as part of the drum, providing a convenient place for attachment to the dock.

NOT AFFECTED BY MOST CHEMICALS, GAS, OIL, AND NO FRESH WATER DETERIORATION

EACH DRUM SUPPORTS 285 LBS.

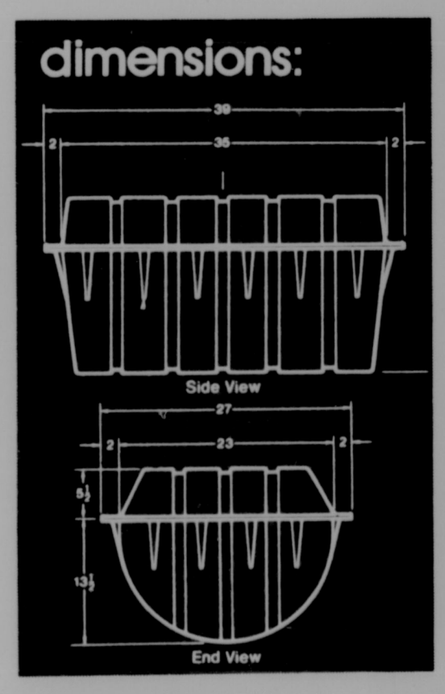
DAYTON™ FLOAT DRUMS
100% URETHANE FOAM FILLED

WON'T RUST, BREAK, OR POLLUTE

Dayton pollution-free float drums are good for the ecology. And they make good sense compared to metal and juce drums, too. Dayton drums are molded of a durable linear polyethylene and designed to be permanently fused.

GAS & OIL RESISTANT

NEVER NEED PAINTING



EACH DRUM SUPPORTS 360 LBS.

DO IT YOURSELF
HOME OWNER'S DOCK HARDWARE KIT:
All necessary angles, bolts, corner brackets, and hinge connectors to build U-Dock
$198.95
(No Lumber or Drums)

JOHNNY'S BAIT HOUSE
DEEP CREEK LAKE, OAKLAND, MD • (301) 387-5562
CASH & CARRY • MASTERCARD AND VISA ACCEPTED

COVE

Aid Association for Lutherans, Branch No. 588, will sponsor a dinner on Saturday, May 7, at St. John's Lutheran Church, Missouri Synod, for the benefit of Dennis Margroff, who suffered a stroke last September. The public is invited to attend the dinner from 4 to 8 p.m. A free-will offering will be taken and the amount will be matched by the Aid Association for Lutherans, and given to Margroff to help with medical and rehabilitation expenses.

A worship service at St. John's Lutheran Church, Missouri Synod, on Ascention Thursday, May 12, will begin at 8 p.m. Everyone is invited.

The Ladies Aid Societies of Zion Lutheran Church, Accident, will sponsor a chicken and biscuit supper on Saturday, May 14, from 4:30 to 7:30 p.m. There will also be crafts and baked goods for sale. The price for the meal will be $5.00 for adults, and $2.50 for children. The public is invited.

In celebration of Old Pike's Day, a parade will be held at Addison, Pa., on Saturday, May 21, beginning at 2 p.m. A square dance will be held that evening at the Addison Community Building at 9 p.m. The Addison Volunteer Firemen will sponsor a chicken barbecue at the community building beginning at 11 a.m., on Sunday, May 22. The public is invited to attend these activities.

A dance was held on Saturday evening at the American Legion, Grantsville, for the benefit of Dennis Margroff. It was organized by Mr. and Mrs. Thomas E. Stemple and helped by area businesses and community residents. Donations will still be accepted and can be given or mailed to Mr. and Mrs. Stemple at Rt. 2, Box 30A, Accident, MD 21520.

The State Line United Methodist Women's Group met on Wednesday at the church. The hostess was Mrs. Parley Deal and the program was led by Mrs. Wilma Brown. The next monthly meeting will be on Wednesday, May 25, with the hostess being Mrs. Glenn Kolbfleisch and the program led by Miss Lee Ann Schmidt.

Fred Bentz was a guest of Mr. and Mrs. David Bentz, Sykesville, from Friday until Monday evening. Mrs. Margaret Friend accompanied him there and spent the time as a guest of Mr. and Mrs. Paul Kahl, Randallstown. Mr. and Mrs. Herman Long, Morgantown, W.Va., Miss Christine Platter, Grantsville; and Mr. and Mrs. Paul Thomas were Saturday overnight guests in the area and all of them were among the guests on Saturday afternoon at the wedding of Mr. and Mrs. Kahl's daugter, Miss Carol Ann Kahl, to Kevin Henderson, Randallstown, at Pilgrim Lutheran Church, Baltimore, and the reception at the Ramada Inn, Baltimore. The Longs, Thomases, and Christine also visited with the David Bentz family and the Paul Kahl family.

Mrs. John Schmidt and daughters were Saturday visitors of Mrs. Patricia Woods and daughter, Theresa, Cumberland. Theresa accompanied the Schmidts to their home here and was a guest until Sunday. Mrs. Woods was also a Sunday guest at the Schmidt home. John took his parents, Mr. and Mrs. Russell Schmidt, to Cumberland on Sunday evening to visit with Mrs. Schmidt's sister, Mrs. Ernest (Ruth) Glass, Accident, at Sacred Heart Hospital, where she was admitted on Friday.

Lawrence Selby has returned to his home here after being a patient for a week at Sacred Heart Hospital, Cumberland. Many persons visited with him at the hospital and with Mr. and Mrs. Selby since his return from the hospital.

Sunday dinner guests of Mrs. Alfreda Friend were Mr. and Mrs. William Robinson and sons, Friendsville. They were all supper guests of Mr. and Mrs. Gary Carr, McHenry. Mrs. Friend's grandson, Jason Fint, Aurora, W.VA., returned to his home from Memorial Hospital, Cumberland, where he recently underwent surgery to his hip.

A Monday overnight guest and Tuesday afternoon visitor of Mr. and Mrs. Everett McClintock was their daughter, Mrs. Charles Deise, Baltimore. At the Allegany County Health Fair in Cumberland, she had a booth from the Johns Hopkins Oncology Center, Baltimore. A Sunday afternoon visitor was another daughter, Miss Donna McClintock, McHenry. Mrs. McClintock and Mrs. Vernon Reichenbecher have been soliciting donations for the American Cancer Society from this community.

The Ladies Aid Society of St. John's Lutheran Church, Missouri Synod, recently met with hostesses being Mrs. Kevin Margroff, Friendsville, and Mrs. Dennis Margroff. It was noted that 332 bedpads had been made by the group and were delivered by Richard Kolb, Mtn. Lake Park, to Concordia Lutheran Home for the Aged at Cabot, Pa. The Pittsburgh Zone Spring Rally of the Lutheran Women's Missionary League was held on Saturday at Beaver Falls, Pa. Mrs. Ernest Lindner, Mrs. Harvey Harman, Jeanette Durst and Miss Esther Opel attended from this society.

Mrs. Glenn Kolbfleisch and daughter, Cyndi, and Mrs. Sherry Stark were among those attending the talent show at Broadford Elementary School on Friday evening. Cyndi was a second place winner from Northern Middle School. Mr. and Mrs. Kolbfleisch and Cyndi attended the Talent-O-Rama at the Mountain Fellowship Center, Markleysburg, Pa., on Saturday evening. Leslie Buckel Bittinger, was awarded first place in the Elementary School division. She is a student at Accident Elementary School. Some students from Northern High School were awarded first and second places in the event.

Mr. and Mrs. Rodney Bowser, Friendsville, and Mr. and Mrs. Donald Ringer attended the National Firemen's Convention at Vienna W.Va., on Saturday evening. George Comp, Deer Park, received the national fireman's award.

Besides family members, other Sunday dinner guests of Mr. and Mrs. Gordon Bender were Mr. and Mrs. Barry Holterman and daughters, Harleysville, Pa. Mr. and Mrs. Holterman and daughters will be moving to the Bittinger area in the near future. Gary Maust, Accident, and Miss Jencene Bender were afternoon visitors of Mr. and Mrs. Kenneth Maust, Accident, who recently announced the birth of a new addition to their family, a daughter, Laura Ann.

Mr. and Mrs. Melvin Schwing, Misses Esther and Claudine Opel and Miss Alverta Dillon were among those attending the retired teachers luncheon at the Will O' the Wisp on Thursday. Mr. and Mrs. Schwing were in the Petersburg/Moorefield, W.Va., area last week, where Mr. Schwing attended a seminar in genealogy..

Weekend guests of Mr. and Mrs. Walter Hanft were Mr. and Mrs. John Sherwood and son, Mt. Nebo, W.Va. They were all Sunday afternoon visitors of Mr. and Mrs. Harvey Harman. Accompanied by Miss Kristen Hanft, Addison, Pa., and joined by Miss Melrose Hanft, Baltimore, they were Saturday dinner and supper guests of Mr. and Mrs. Charles Needer, Timonium, and attended a birthday party for Teresa and Laurie Needer. Laurie was 6 years old on April 23 and Teresa was nine years old on May 3. Approximately 25 children and 15 adults were in attendance for a magic show at the Needer home.

Mr. and Mrs. Raymond Bender and Rev. and Mrs. Oren Bender were among the guests of Mr. and Mrs. Carl Bender, Accident, on Sunday for a carry-in family dinner. Other guests were Mr. and Mrs. Hugh Orendorff and Sarah, Mr. and Mrs. Harold Maust and Lorena, Accident; Mr. and Mrs. David Miller, Erwin, Ohio; Mr. and Mrs. Ernest Yoder and Darla, Grantsville,; and Mr. and Mrs. Philip Moser and family, Salisbury, Pa. Additional evening visitors were Mr. and Mrs. David Grey and son, of Virginia. Mr. and Mrs. Raymond Bender showed slides taken of family members in past years.

Friday evening visitors of Mr. and Mrs. Dennis Margroff were Mr. and Mrs. Clyde Tressler, Springs, Pa., and granddaughter, Ashley Hoover, Somerset, Pa., and Mr. and Mrs. Herbert Harman. Saturday visitors were Mr. and Mrs. John Strider and daughters, Boonsboro. Sunday evening visitors were Mr. and Mrs. Kevin Margroff and son, Mrs. Patty Glover, Friendsville; Mr. and Kenneth Wable, Springs, Pa., Scott and Stacy Wable, Ocean City, Donnie Evans, Oakland; Mr. and Mrs. Steve Margroff, Mr. and Mrs. Troy Margroff, Mrs. James Margroff and Mrs. Esther Margroff. Mr. and Mrs. Dennis Margroff and Mrs. Esther Margroff were Sunday dinner guests of Mrs. Doris Cooper, Bittinger, where other guests were Mrs. Loretta Opel and Robert Opel, Bittinger.

Mr. and Mrs. Homer Deniker were Sunday evening visitors olf Mr. and Mrs. Paul Miller, Accident. Dinner guests of the Denikers were Roy Deniker and children.

Wednesday evening visitors of Mrs. Gertrude Glass were Mr. and Mrs. Gurney Kolb and Mrs. Edward Georg, Accident. Sunday visitors were Mr. and Mrs.d Clarence Glass, Mrs. Freda Moser, Accident, and Mr. and Mrs. William Schefft and daughters. Evening visitors were Mr. and Mrs. Edward Georg, Accident and the three olf them visited with George Hetz.

Sunday dinner guests of Mr. and Mrs. Paul Harman were Mr. and Mrs. Randall Harman and son, Randy, Cecil Holtschneider, Accident; Mr. and Mrs. Edgar Harman and family, Crellin, Mr. and Mrs. Tom Glotfelty and sons, McHenry, Jeanette Durst and son, Mrs. Helen Harman and Mrs. Herbert Harman.

Mr. and Mrs. Robert Bender and sons and Mr. and Mrs. Douglas Bender and family were Sunday dinner guests of Mr. and Mrs. Allen Brenneman, Accident. Anthony and Michele Bender were Friday overnight guests of their grandparents, the Brennemans.

A Monday visitor of Mr. and Mrs. Vernon Reichenbecher was Mrs. Vernon Reichenbecher Jr., Barboursville, W.VA. Miss Becky Reichenbecher returned to Barboursville with her mother after spending the week here with her grandparents. Mr. and Mrs. Reichenbecher Sr. were Sunday evening visitors of Mr. and Mrs. Sherman Brennneman, Salisbury, Pa.

A weekend guest of Mr. and Mrs. Robert Resh was Shirley Resh, Rockville. Other Sunday visitors were Mr. and Mrs. Roy Harman, Oakland.

Mr. and Mrs. Chester Yoder and sons were Sunday dinner guests of Mr. and Mrs. Delmer Yoder, Accident. Thursday evening visitors of the Chester Yoder family were Carroll Hanft and daughter, Addison, Pa.

A Tuesday afternoon visitor of Mrs. Paul Bender was Miss Donna Yoder, Springs, Pa. Sunday visitors were Mrs. Paul Yoder, Meyersdale, Pa., and Miss Connie Lewis, Grantsville. Miss Gina Bender, Grantsville, and Mrs. Paul Bender were Thursday luncheon guests of

Continued on Page A-17



JTPA BUILDING FUTURES — Local contractors attended a luncheon last Wednesday at Garrett Community College to view the progress of the Job Training Partnerhsip Act (JTPA) in the building trades program. Rusty Alexander, center, an instructor, explains the program to Duane Weaver, left, representing Naylor's of Oakland and Janna Naylor, member of the Private Industry Council. Others attending the luncheon were Sue Shockey and Eve Edwards from the Western Maryland Consortium; Lowell Bender and Dr. Lillian Mitchell from Garrett Community College; and Chester Yoder, Jerry Humberson, William Spiker and Jack Tusing. Following luncheon, the group toured the building trades department.

During the illness and following the death of my husband

MAYOR RUSSELL ALEXANDER

I believe I have fully come to realize what riches really are. The love and support I received both financially and emotionally, no words can say thank you. Our five wonderful children, Russell's mother, his brothers and sisters, my brothers and sisters, Rev. Jonathan Cramer, the congregation of the Nazarene Church, the employees and council of Mtn. Lake Park, the American Legion Post 71 and their auxiliary, and the D.A.V. and their auxiliary; these are people whom without their financial help during Russell's illness, I would have been lost. At his death, many friends, neighbors, groups and churches also gave financial aid, food and flowers.

To the Reverends Bobby Lee and Jonathan Cramer, we thank you for such a heartfelt service.

To Hospice, I've no words strong enough to thank their workers and volunteers; and to Linda Higgins, health nurse, who was always a phone call away. Hospice only needed to hear from her and equipment and supplies were furnished free. God bless them all. Anyone I didn't mention, it is only because there were so many.

Giving Russell up was made so much easier, knowing he was so liked and respected.

Jean Alexander and Children

NOTICE

A municipal election will be held in **Deer Park, Tuesday, May 10, 1988,** at the Town Hall, for the purpose of electing two councilmen for a period of four years.

Time: 2-7 p.m.

Jack E. Hinebaugh, Mayor

NAYLORS
APPLIANCE & FURNITURE

"MAY"
CLASSIFIED SALE

3 DAYS ONLY
MAY 6, 7, 9

No. 6146-665
END TABLE $105

No. 6140-660
END TABLE $115

No. 6146-631
COCKTAIL TABLE $129
DROPLEAF STYLE

No. 8061-613
COCKTAIL TABLE $135

No. 351-HB/8B-57-33
DINETTE SET $145

No. 2420304/2439
DINETTE SET $178

No. 5960
DINING ROOM SUITE $599

No. 2900
BEDROOM SUITE $849

No. 5406-60
CEDAR CHEST $136

No. 4874-76
CEDAR CHEST $155

No. 17424
CURIO $155

No. 11535
GUN CABINET $368

No. 9340-08
CHAIR $198

No. 9853-08
SOFA $419

No. 2158-629/126
SOFA & CHAIR $549

No. 7883/7880-18
SOFA & CHAIR $629

NO ONE DOES IT QUITE THE WAY WE DO!
HIGHEST QUALITY — LOW PRICES — EXCELLENT SERVICE
Friendly, Honest People To Help You!
NO ONE DOES IT BETTER THAN
NAYLOR'S APPLIANCE & FURNITURE
221 South 3rd St., Oakland, Md. (301) 334-2188
★ Free Delivery ★ Free Removal of Old Appliance ★ Financing

334-9341
Rt. 135, Mt. Lake Park
TRESSLER'S AUTO ELECTRIC
AC-Delco. The smart parts.



NOW . . . SPECIAL DEAL ON A DELCO VOYAGER MARINE BATTERY

NOTE: The above ad is appearing upside down by request of the advertiser.

Announcing

Englander's Pharmacy
Under New Ownership

Our sincere pledge to you . . .

We, the staff and management of Englander's Pharmacy, wish to express our thanks and appreciation. Your loyalty shown through the past years has been noted and welcomed.

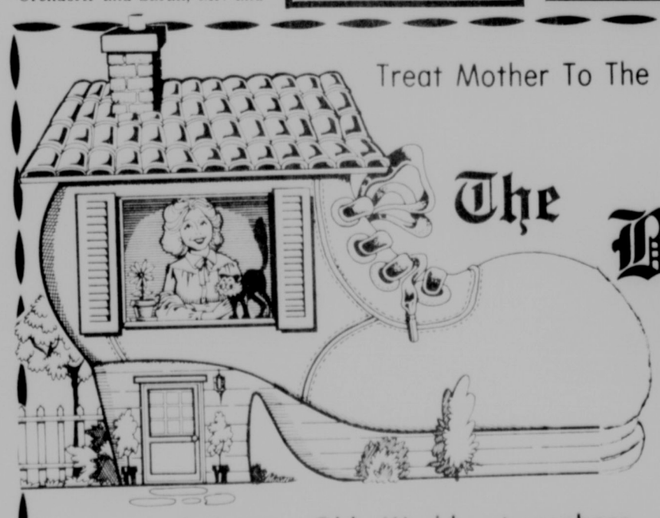
Please be assured that we will continue to put your needs first and foremost. We will work even harder to make the name of Englander's Pharmacy synonymous with value, service and dedication!

Gary Shafer, Owner/Manager, Pharmacist
Clint Englander, Pharmacist
Bill Riley, Pharmacist

Susan Atkinson	Mildred Loudermilk
Sylvia Beeghly	Betty J. Madigan
Ruth Crosco	Clemmie Mclaughlin
Naomi DeWitt	Dorothy Moyer
Myrtle Durben	Ellis Nazelrod
Barbara Englander	Alvin O'Haver
Betty Freeland	Nancy Paugh
Beth Genco	Viola Punilei
Stacey Haines	Theresa Ringer
Belinda Hershman	Linda Swearengen
Rhonda Humberson	Dorothy Uphold

Englander's Pharmacy
Alder Street, Downtown Oakland, 334-9455

Treat Mother To The Best On Her Special Day!



The Bavarian Room at Wisp

Intimate Old World atmosphere centered around elaborate Soup Pot, Cheese Table, and Salad Bar. Charbroiled Steaks, Seafood, and Schnitzel are specialties.

Mother's Day Specials, Sunday, May 8
Sauerbraten • Chicken Breast Primavera
Children Under 10 Eat Free! (Choice of Hamburger, Chicken, Spaghetti, or Pork Chop, with Salad Bar and Ice Cream)

VISA MasterCard AMERICAN EXPRESS

Serving from 5:00-10:00 p.m., Monday through Sunday

Rams Continue Grip On Number One Ranking By Crushing Keyser

The Southern Rams maintained their number-one area ranking this week by mashing visiting Keyser Tuesday evening, 9-1; however, Coach Jim Bosley is anticipating one of the toughest on the schedule this afternoon when the Rams host Allegany.

Zack Gibson went the distance on the mound for Southern against the Golden Tornado, fanning 10 batters and scattering four singles, as the Rams recorded their 10th straight win and upped their record to 11-1.

Southern wasted no time in putting points on the board, as Gibson led off the first inning with a single and Bobby Horner followed with a two-run homer over the leftfield fence. J.R. Bosley then singled, stole second and came home on a single by Brent Sanders, to give the Rams a 3-0 lead.

Keyser scored its only run of the day when Damon Tillman singled in the third inning and scored on a two-out single by Shawn White.

The Rams responded with three more runs in the bottom of the third, as Bosley led off with a single and scored on a single by Sanders. Shawn Nesselrodt then doubled home Sanders and scored on a sacrifice fly by Jamie Colaw.

Doug Nesselrodt singled in the fifth inning before Jason Park stepped up to rap a homer.

The final Southern run came in the sixth as Horner singled, moved to third on a wild pitch and a passed ball, and came home on a fly ball by Bosley.

The Rams finished with 12 hits on the afternoon, with Horner recording a homer and a single and Bosley, Sanders and Colaw each hitting two singles.

The loss dropped Keyser to 12-11 on the season.

"We really played good baseball," stated Coach Bosley. "Hopefully we can do it again this afternoon against Allegany. They are only playing about .500 baseball (7-8), but their losses have come against some excellent teams downstate, such as Martinsburg."

The Rams will get little rest after the Allegany contest, as they are slated to host Valley on Friday at 4:30 and then entertain Central Preston on Saturday in what may be a doubleheader, beginning at 1 p.m.

Keyser	001	000	0-1	4	2
Southern	303	021	x-9	12	1

Mark Liller, Billy Barger (7) and Harman Parrill; Zack Gibson and Bobby Bernard.

HR - Bobby Horner, Jason Park (Southern).

Sports

Southern Tennis Teams Win PVC Title Before Defeating Hampshire

The Southern High tennis teams continued their winning ways this week by capturing both the boys' and girls' Potomac Valley Conference championships at Keyser on Saturday.

The matches were technically hosted by the Rams, but held in Keyser because of weather conditions and the number of available courts.

The Southern boys' team captured 14 points, followed by Petersburg with seven, Hampshire with six and Keyser was held scoreless.

The Southern girls nipped Petersburg, 11-10, in final point totals, while Hampshire finished third with five points and Keyser fourth with one.

Winning singles matches for the Rams were Gary Long, Gordon Savage and Rob Sharps, while Courtney Smith, Patricia Heatherman, and Cheryl Wilt won for the girls.

The teams of Eric Eiswert and Long, Doug Fike and Savage, Sharps and Dan Nordeck, and Smith and Wilt all recorded doubles victories.

The Southern teams also recorded wins Monday afternoon at home against Hampshire, with both teams winning 5-2 over the Trojans.

Eiswert, Long, Savage, Fike and Sharps all won their singles matches, as did Smith, Heatherman, Wilt, and Pam Gnegy. Laura Buckley and Nancy Alvarez won their doubles match for the Rams.

Smith and Heatherman each have individual records of 7-1, while the Southern girls' overall mark is 5-4. The Southern boys lead the area with an 8-1 record.

Hampshire fell to 6-7 on the season.

The Rams were slated to play at Beall Wednesday, but rain postponed the match.

Boys' Results

Southern 5, Hampshire 2

Eric Eiswert S. def. Doug Reece, 8-5.

Gary Long S. def. Eric Patterson, 8-5.

Gordon Savage S. def. John Bennett, 8-4.

Doug Fike S. def. Billy Teaford, 8-1.

Rob Sharps S. def. Saharat Surattanont, 8-0.

Jeff Richman and Paul Kinder H. def. Dan Nordeck and Matt Redinger, 8-4.

Robert Bollman and Josh Richman H. def. Chuck Case and Greg Inglese, 8-2.

Girls' Results

Southern 5, Hampshire 2

Courtney Smith S. def. Adanna Staley, 8-1.

Patricia Heatherman S. def. Betsy Sirbaugh, 8-4.

Cheryl Wilt S. def. Stephanie Zeilor, 8-4.

Pam Gnegy S. def. Laurie Alkire, 8-4.

Julie Vorbach H. def. Jennifer Thorn, 8-2.

Laura Buckley and Nancy Alvarez S. def. Melinda Voit and Angel Miller, 8-6.

Mandy Tumulty and Dawn Abrell H. def. Tammy Rosenthol and Bridgette Clickener, 8-3.

Huskies Whip East Preston For Seventh Victory

The Northern Huskies returned to the win column this week and improved their record to 7-4 by whitewashing host East Preston on Monday, 5-0.

Danny Sines pitched his third complete game of the year for the Huskies, striking out 10 batters, walking five, and yielding only four hits.

A solo home run by Rodney Lipscomb off East Preston hurler Paul Pritt opened the scoring and was actually the game-winning RBI.

A two-run homer by Sean Jones in the third inning gave the Huskies a 3-0 lead. Jones also smacked a pair of singles to go three-for-three on the day and finish with three RBIs.

The fourth Husky run was scored in the fifth on a squeeze bunt by Todd Wagner.

Leading East Preston's offense were Steve Ashby, who hit a pair of singles, and Andy Selders, who smacked a double.

Coach John Helmick's Huskies were slated to host Valley yesterday, but the contest was postponed because of rain. They are slated to entertain Mt. Savage on Friday and then travel to Oakland next Thursday to take on top-ranked Southern.

Northern	AB	R	H
Zumpano	4	0	0
Lipscomb	3	2	1
Yoder	3	1	0
Jones	3	1	3
R. Bittinger	3	1	1
T. Bittinger	2	0	1
Loar	0	0	0
Umbel	1	0	0
King	2	0	0
Wagner	0	0	0
Sherbin	4	0	0
Sines	3	0	1
Totals	28	5	7

East Preston	AB	R	H
Michael	4	0	0
Selders	2	0	1
Ashby	4	0	2
Rocha	4	0	0
Orr	2	0	0
Pritt	3	0	0
Lewis	2	0	0
Fint	1	0	0
Strahin	2	0	0
Stipple	1	0	0
Cummings	2	0	1
Totals	27	0	4

Northern	102	010	1-5	7	2
East Preston	000	000	0-0	4	1

Softball League Results Noted

The first week of the season of the Mtn. Top Softball League was a winner for the two divisional champions as Paugh's Exxon and Browning's Foodland swept their doubleheaders. Paugh's defeated Pawn Run Saloon, 6-2 and 11-2, and Browning's had two close games with Interstate Lumber, 11-9 and 4-3.

In other action, Deep Creek Pharmacy swept Crellin, Glotfelty's split with Team One, and new addition to the league, Jones Trucking split with Mt. Top Glass.

SCOREBOARD

Deep Creek Pharmacy over Crellin (6-5, 5-2), Paugh's Exxon over Pawn Run (6-2, 11-2), Silver Tree Inn split with Buddy's Towing (12-9, 6-7), A&A Realty over Mt. Top Glass (6-3, 21-4), Bethlehem split with Arrowhead Deli (12-5, 6-7), Garrettland Realty over Garrett Construction (11-3, 8-6), Miners & Merchants over American Burger Center (6-4, 12-2), Browning's Foodland over Interstate Lumber (11-9, 4-3), Kitzmiller over Bausch & Lomb (9-5, 6-4), Stewart's over Jones Trucking (12-3, 5-3), Glotfelty Enterprise split with Team One (7-6, 6-9), Browning's Foodland vs. Garrettland Realty (ppd. rain), Jones Trucking split with Mt. Top Glass (10-9, 10-16), Bethlehem split with Buddy's Towing (8-4, 3-5), Team One over Crellin (7-4, 21-3), Pawn Run over Bausch & Lomb (7-1, 9-8), and Glotfelty's Enterprise split with Deep Creek Pharmacy (8-7, 5-8).

AMERICAN LEAGUE

Browning's Foodland	2-0
Stewart's	2-0
Kitzmiller	2-0
Garrettland Realty	2-0
Buddy's Towing	2-2
Pawn Run	2-2
Glotfelty's Enterprise	2-2
Arrowhead Deli	1-1
Mt. Top Glass	1-3
American Burger	0-2
Crellin	0-4

NATIONAL LEAGUE

Paugh's Exxon	2-0
A&A Realty	2-0
Miners & Merchants	2-0
Deep Creek Pharmacy	3-1
Team One	3-1
Silver Tree Inn	1-1
Bethlehem	2-2
Jones Trucking	1-3
Interstate Lumber	0-2
Garrett Construction	0-2
Bausch & Lomb	0-4

SCHEDULE

May 9: Glotfelty's vs. Arrowhead at Deer Park, A&A Realty vs. Silver Tree at ABC, Bausch & Lomb vs. Garrett Construction at Crellin, Pawn Run vs. Crellin at McHenry.

May 10: Stewart's vs. Kitzmiller at Deer Park, Interstate vs. Team One at ABC, Mt. Top Glass vs. Buddy's at Crellin, Deep Creek Pharmacy vs. Miners & Merchants at McHenry.

May 11: Garrettland vs. Paugh's at Deer Park, Team One vs. Bethlehem at ABC, Foodland vs. Glotfelty's at Crellin, ABC vs. Arrowhead at McHenry.

May 12: Garrett Construction vs. Jones Trucking at Deer Park, Stewart's vs. Paugh's at ABC.

Ringer Slingers Slate Tourney

The Ringer Slingers Horseshoe Club will open their season of competition by hosting a tournament at the Garrett County Fairgrounds in McHenry on Sunday, May 15. Persons interested in participating are asked to be at the fairgrounds by 12:30 for the qualifing round.

Northern Tennis Teams Defeated By Bishop Walsh

The Northern High tennis teams were soundly defeated by host Bishop Walsh on Monday, as the boys were blanked, 8-0, and the girls were topped, 6-2.

Pam Brenneman won her singles match for the Huskies and then teamed up with Tammy Brenneman to capture a doubles victory.

Boys' Results

Bishop Walsh 8, Northern 0

Scott Mahle BW def. Greg Iden, 8-1.

Frank Reyes BW. def. Greg Holtschneider, 8-0.

Chris Williams BW. def. Phil Rodeheaver, 8-0.

Chris Hoffmam BW. def. Bill Bishoff, 8-2.

Glenn Harshberger BW. def. Mike Bishoff, 8-2.

Chris Nyberg and James Cefaly BW. def. Iden and Holtschneider, 8-3.

Clint Mahle and Brent Robbins BW. def. Jimmy Stevens and Mike Bishoff, 8-3.

Michael Machado and Mary Beth Haselberger BW. def. Bill Bishoff and Kelly Iden, 8-3.

Girls' Results

Bishop Walsh 6, Northern 2

Babbi Norris BW. def. Kristen Edwards, 8-5.

Pam Brenneman N. def. Kathy Ratchford, 8-6.

Mary Haselberger BW. def. Tammy Brenneman, 8-5.

Chris O'Rourke BW. def. Katrina Jones, 8-5.

Alli Nava BW. def. Kristen Crone, 8-4.

O'Rourke and Norris BW. def. Tanya Burdock and Megan Ramsey, 8-0.

Pam and Tammy Brenneman N. def. Jennifer O'Rourke and Kendra Boxley, 8-4.

PENN ALPS

Penn Alps Restaurant
Rt. 40, Grantsville, Md.

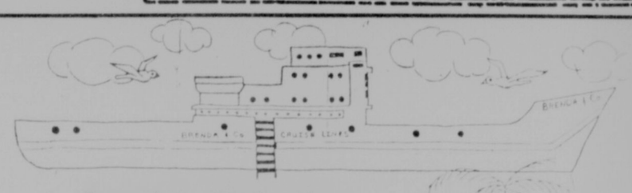
Mother's Day Buffet
SUNDAY MAY 8th—11 a.m.-2 p.m.

Fried Chicken, Baked Steak, Seafood Combo, Parsley Potatoes, Tortellini w/Cheese, Broc. Souflle, Green Beans, Baked Apples, Delicious Spring Salads, Breadn and a Beautiful Dessert Table. Beverage included. $8.95 Per Person

— Special Gifts For All Mothers —
"Treat Mom To The Best In The Area"

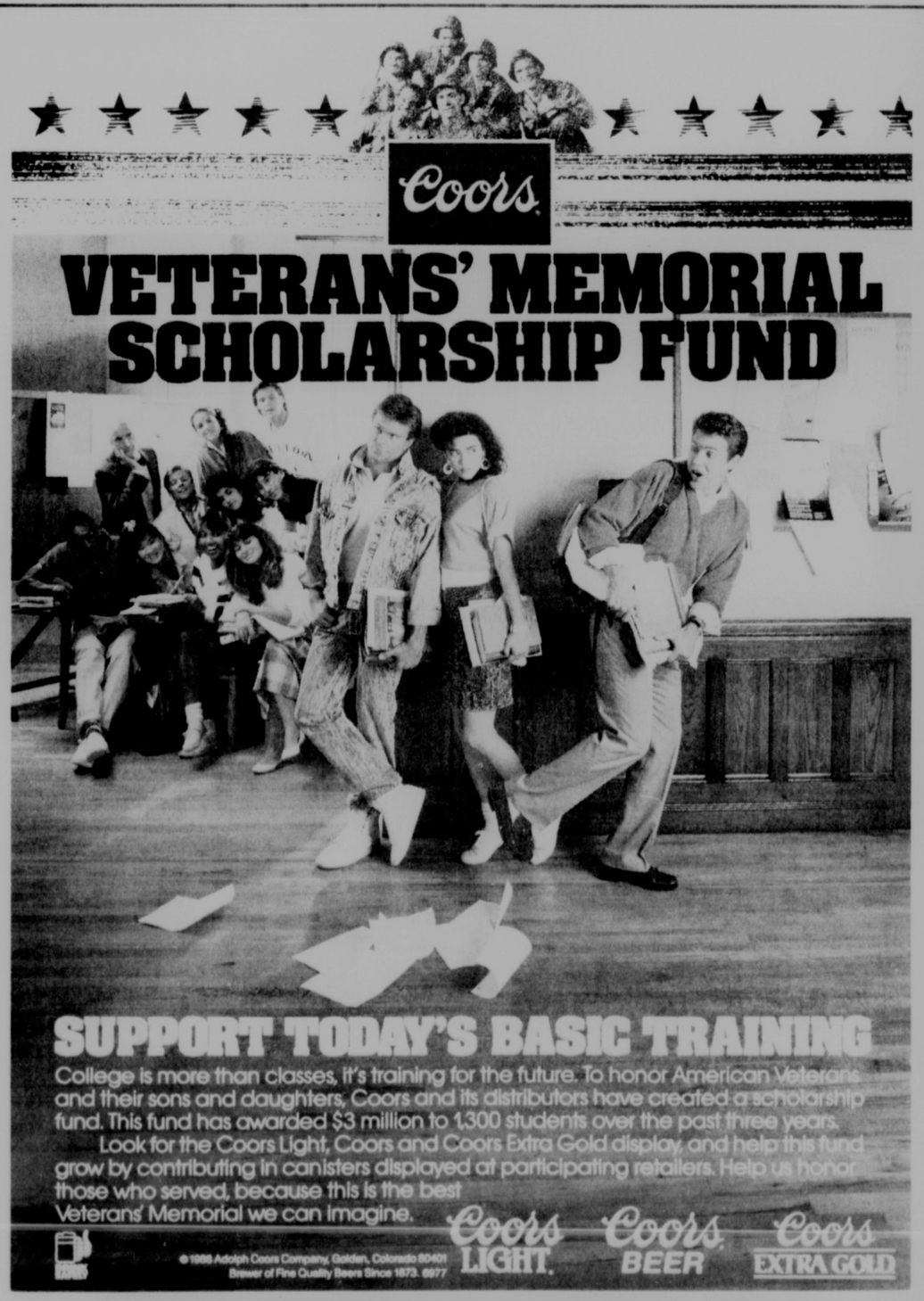
DEER PARK FIRE DEPT.
ANNUAL SOFTBALL TOURNAMENT
June 4 & 5 $80.00 ENTRY FEE
USSA Rules - Paybacks depending on number of entries. Call Raymond Bennett 334-9041 (after 9) or Terry King, 334-1100.

FINE HEARING AIDS
NEED NOT BE SO EXPENSIVE!
Of course not! Mark-ups of up to 500% and more are not justified in a service business. Before buying an aid from anyone, shop around. You may save up to 50% and more for the same aid. Call us and we'll give you complete pricing information on any hearing aid.
•All Major Brands
•30-Day Home Trial
Hours daily by appointment.
MARYLAND HEARING AID SERVICE
Bear Creek Road
Accident, Md., (301) 826-8686



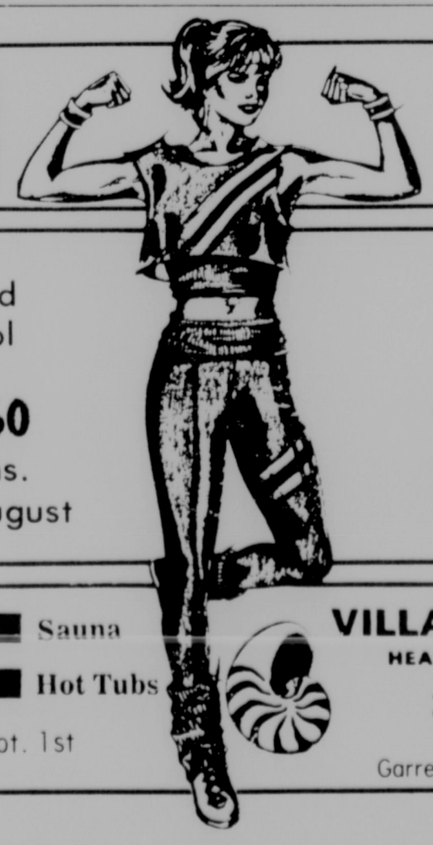
Brenda's Body Shop
Presents
Show Boat
Dance & Gymnastic Revue
Sunday, May 15, 2 p.m.; Monday, May 16, 7 p.m.
Southern High School
Adults - $3.00 Students - $2.00

NOTICE
Cornish Manor
Will Be Open On Mother's Day
Sunday, May 8th Noon To 6 P.M.
Your Mom Is No. 1 In Your Life Treat Her To A Delicious Meal At The No. 1 Restaurant
Cornish Manor
Memorial Drive (Past The Hospital)
Oakland, MD 334-3551



LOHR DISTRIBUTORS, INC.
320 S. Eighth Street, Oakland, MD. 334-3409

ATTENTION STUDENTS!



SUMMER SPECIAL!

Full Time College and High School Students
Pay just $60 for 3 months.
June, July & August

Sign up in May and work out the month of May
FREE

Exercise Bikes ■ Sauna
Tanning Bed ■ Hot Tubs
Offer Ends Sept. 1st

VILLAGE NAUTILUS
HEALTH & FITNESS CENTER
334-1766
Lower Level
Garrett Memorial Hospital

Lakers Conclude Season With Tie, One Victory, and Five Defeats

The Garrett Community College Lakers wrapped up their 1988 spring campaign this past week with a 6-6 tie at Cecil Community College on Friday, a pair of defeats against the Community College of Baltimore on Saturday, 9-4 and 4-2, a double loss to visiting Montgomery-Rockville on Monday, 6-5 and 9-8, and a split with CCAC-South on Tuesday, 18-13 and 6-9, also in McHenry.

The Cecil contest, which was called after eight innings because of darkness and rain, included a pair of Laker records, as Jay Baker's pair of home runs gave GCC 36 on the season to tie the mark set in 1986, and Dwayne Hedrick's steal of second was the 100th on the season for the Lakers, four ahead of the record set by the 1982 team.

The Lakers opened the contest with a solo homer by Baker in the first inning, but Cecil came back to score three runs in the bottom of that frame behind a two-run double by Olivere.

GCC tied the game with two runs in the second and then took a 6-3 lead in the fourth, as Eric Watts walked, stole second, and came home on a Brad Sellers bunt. Then with two outs, Baker hit his second homer of the day, this time good for two RBIs.

Cecil came back in the sixth when Mayse walked with the bases loaded and Van Dyke scored on a wild pitch.

Cecil then tied the score in the seventh on a bases-loaded RBI single by King. Laker pitcher Bill Cassella then struck out Van Dyke, who is hitting .583 this season, and forced two more batters to pop out.

In the opener against Baltimore, Darryl Dupert and Kyle Martz put the Lakers on top again in the first inning with RBI singles; but once again, their opponents came back with three runs in the second and two more in the third to erase that advantage. Tom O'Brien accounted for two of the scores with a two-run homer.

Hedrick then set another Laker record by walking for the 33rd time this season, breaking the old mark of 32.

Curt Engle rapped a solo homer for the Lakers, who were out-hit in the first game, 11-5.

Chris Thompson pitched his best game of the season for the Lakers in the second contest, striking out 10 batters, allowing only one walk, and giving up only one earned run, as sixth inning homer to Frank Fairweather. However, it was not enough, as GCC took the lead in the first inning, but gave it up for good in the second.

The Lakers scored a single run in the first when Hedrick singled, stole second, moved to third on a hit by Mike Campbell, and came home on a sacrifice by Dupert.

The Red Devils tied the contest in the second inning and took the lead in the sixth on Fairweather's homer. After Baltimore added two more runs in the top of the seventh, the Lakers managed to score one more in the bottom of the inning when Hedrick walked, moved to second on a single by Baker, and scored on a hit by Campbell.

The losses to Rockville were all too familiar situations for Coach Lawrence Nesselrodt and his Lakers, as Garrett began both with leads and lost both by one run. A dozen of the Lakers' losses this season have been by two runs or less.

The Lakers took a 3-1 lead in the first inning of the opener, as Hedrick walked, stole second and came home on a single by Campbell. Then Dupert doubled, Kyle Martz singled to score Campbell, and Dupert scored on a double steal with Martz.

After two runs were scored in the top of the fifth by Rockville, Rich Goad walked for the Lakers and scored on a two-out single by Baker. Martz followed with his fifth home run of the year to give the Lakers a 5-4 lead.

A homer by Mays in the fifth tied the score and an infield single by Bonner with two outs in the sixth gave Rockville the win.

Campbell was four-for-four for the Lakers with four singles, while Martz added a single to his home run.

Joey Allen hit two homers and Jeff McIntyre smacked one in the second game for the Lakers, but the GCC pitching staff allowed four runs in the final two innings to give Rockville its second win of the day.

The Lakers took a 5-0 lead in the second inning, as Dupert walked and Allen followed with his first homer. Brad Sellers, Warren Hook and Hedrick each singled to load the bases, Sellers scored on an outfield error, and Hedrick and pinch runner Mike Clark worked a double steal for the fourth run. Jay Baker then singled in the fifth run of the inning.

Rockville scored a pair of unearned runs in the third and two more in the sixth on a passed ball and a wild pitch to cut the Lakers' lead to 6-5.

McIntyre responded with his solo homer in the sixth to make it 7-5 going into the seventh.

Rockville tied the game in the seventh as Bonner and Young singled and Thomas followed with a two-run double.

A squeeze play and an RBI single by Young in the eighth gave Rockville a 9-7 lead. Allen led off the Laker's half of the final frame with a solo homer, but a double play ended the contest.

Details of the CCAC-South doubleheader on Tuesday were unavailable.

The Lakers conclude the season with a 18-30-1 record.



MANTA RAYS ASSIST McINTEE — The Garrett County Manta Rays swim team recently displayed its support of local Olympic hopeful John McIntee by contributing $150 to the U.S. Modern Pentathlon Association on his behalf for training and travel expenses. Because swimming is one of the five events in McIntee's specialty — the modern pentathlon — he has on many occasions assisted with the coaching of the Manta Rays and has conducted workshops for their coaches. McIntee, who was a scholarship swimmer for the University of Notre Dame, is ranked among the top pentathletes in the nation and will be competing next month for a spot on the 1988 U.S. Olympic team. He is pictured above, center, beside Al Coviello (with the moustache), one of the directors of the Manta Rays.

Garrett CC 120 300 00-6 7 1
Cecil CC 300 002 10-6 11 3
Eric Lind, Bill Cassella (6) and Curt Engle; Adams, Olivere (2) and King.
HR: Jay Baker 2 (Garrett).

First Game
CC of Baltimore 032 100 3-9 11 0
Garrett CC 200 100 1-4 5 3
Mahlows, Lininger (6), Farley (7) and O'Brien; Joey Allen and Curt Engle.
HR: Curt Engle (Garrett); O'Brien (Baltimore).

Second Game
CC of Baltimore 010 001 2-4 6 1
Garrett CC 100 000 1-2 6 2
Locklear, Farley (7) and Ganz; Chris Thompson and Warren Hook.
HR: Fairweather (Baltimore).

First Game
Montgomery-Rockville 121 001 0-6 14 0
Garrett CC 311 000 0-5 9 0
Ricketts and McLaughlin; Paul Wilson, Bill Cassella (6) and Curt Engle.

Second Game
Montgomery-Rockville 002 102 22-9 12 1
Garrett CC 050 011 01-8 10 2
Ketick, Hughes (5) and McLaughlin; Kyle Martz, Eric Lind (6) and Warren Hook.

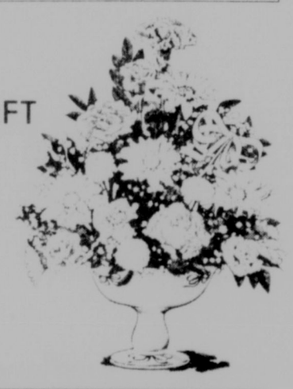
Women's Volleyball League To Meet

The Mt. Top Women's Volleyball League will have its annual start-up meeting at Garrett Community College gymnasium in McHenry at 6:30

Anyone interested in playing or entering a team for the summer season should plan to attend the meeting, according to league officials. For more information, persons may call Barbara Heilig at 387-4827.

ALL PERFECT FOR MOM —
MOTHER'S DAY BALLOONS • BUD VASES
MINIATURE ROSE BUSHES

A GOLDEN MOTHER'S DAY GIFT



The Golden Bows Candy Dish Bouquet from Teleflora. Fresh flowers in a pretty ceramic pedestal dish, hand-painted with 10-karat gold.

After the holiday, it will hold Mom's favorite sweets and always remind her of your love. We can deliver it locally or sent it anywhere in the United States and Canada. So call us today. Make her day golden.

AFS
The Flowerloft
Grantsville Shopping Plaza
(301) 895-5051

FLEA MARKET
Saturday, May 7
8 a.m. - 3 p.m.
Friendsville Fire Hall
Dealers Welcome

United Methodist Men of St. Paul's will sponsor a benefit

Spaghetti Dinner

Friday, May 6
4:30-7 p.m.
St. Paul's Church Fellowship Hall
Oakland, Md.
ADULTS: $4.50 CHILDREN: $2.00 Under 12
Proceeds to benefit the Scott A. Glotfelty Memorial Trust and Garrett County Habitat for Humanity.



Mother's Day Buffet at the Four Seasons at Will O' the Wisp

Leave the cooking to us and treat Mother to a most memorable Mother's Day Buffet on her day.
Complimentary Carnation for All Mothers

Serving from 12:30 until 9:30 p.m.
Sunday, May 8, 1988

•Roast Prime Rib of Beef •Baked Sugar Cured Ham •Fettucine Alfredo •Veal Marsala •Lemon Chicken •Beer Battered Flounder Fillets •Breast of Chicken •Seafood Cioppino •Eggplant Parmesan

Plus a selection of fresh vegetables, a variety of relishes and salads, freshly baked breads and desserts.

$12.50 Per Guest (unlimited trips to the buffet)
Children under 10, $5.75

Regular Dining Room Menu Served in Addition to Buffet
Major Credit Cards
Reservations Suggested, 387-5503

A Real Classic.
Kingsdown Sleeping Beauty... For The Best Nights' Sleep You've Ever Had

Choose From Luxura Firm Or Extra Firm
Same Low Prices

KINGSDOWN SLEEPING BEAUTY



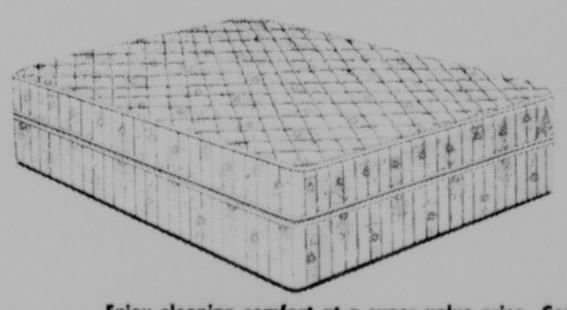
Sleeping Beauty mattress set has all the plush firmness your back needs. Mattress features genuine Sleeping Beauty System innerspring coil support network. Heavy duty welded grid top box spring. Deep quilting to 1¼" of super soft foam helps reduce tossing and turning.

$1,099 LUXURA FIRM OR EX. FIRM QUEEN SIZE MATTRESS AND BOX SPRING SET ..... Now $599.00 SET

$839 LUXURA FIRM OR EX. FIRM FULL SIZE MATTRESS AND BOX SPRING SET ..... Now $439.00 SET

$499.00 LUXURA FIRM OR EX. FIRM TWIN SIZE MATTRESS AND BOX SPRING ..... Now $359.00 SET

KINGSDOWN CELEBRATION



$458 TWIN SIZE MATTRESS AND BOX SPRING SET ..... Now $269.00 SET
$519 FULL SIZE MATTRESS AND BOX SPRING SET ..... Now $299.00 SET
$659 QUEEN SIZE MATTRESS AND BOX SPRING SET ..... Now $399.00 SET
$939 KING SIZE MATTRESS AND BOX SPRING SET ..... Now $499.00 SET

Enjoy sleeping comfort at a super-value price. Compare the feel of this set with what you're sleeping on now. 312-coil innerspring mattress with a quality 81-coil box spring gives you comfort that can last.

Fitzwater Furniture
Route 135 334-2612 Mtn. Lake Park
•FREE DELIVERY Mon.-Sat., 9-5; Fri., 9-8 •FINANCING AVAILABLE

Northern Girls Defeat Calvary And Southern

The Northern High softball team continued its quest for a Region I playoff bid by capturing four more victories this past week, sweeping two from Calvary Christian Academy, 14-1 plus a forfeit, and crushing cross-county rival Southern, 13-1 and 25-9.

Coach Bob Yunker's 7-1 squad will attempt to pick up two more wins this Friday against Rockwood.

Northern wasted no time putting points on the board against Calvary, scoring four runs in the first inning. After two walks, Tina Lashbaugh rapped a triple to score two runs and Becky Meyers then singled to score Lashbaugh. Kim McClintock scored the final run of the inning when Diane Fike reached on an error by the Eagles' shortstop.

The Huskies put the game away in the second inning by adding six more runs via three walks, a hit batsman, three errors, and singles by Julie Yommer and Laura Sines.

Northern added four final runs in the fourth frame, as Lashbaugh smacked a two-run single and Becky Meyers followed with a two-run triple.

The Eagles finally scored in the top of the fifth after two walks and a fielder's choice.

Recording two hits for Northern besides Lashbaugh and Meyers was Melissa Beeman. Regina VanSickle earned her fourth victory on the mound by going the distance, allowing only two hits and striking out four.

In the opener against Southern, the Huskies again struck quickly by scoring a pair of runs in the first inning. Yommer led off the frame with a walk, stole second and scored on a single by Vicki Yoder, who later came home on an error by the catcher.

Northern went on top 6-0 in the second behind two errors, two walks and a triple by Lashbaugh.

The Rams recorded three singles in the third inning to score their only run, as Dawson came home on a single by Hawk.

The Huskies came back with six more runs in the bottom of the third on four walks, two errors, and a single. They completed their scoring in the fourth when Karen Wilhelm singled, Yomer followed with a double, and Wilhelm came home on a bases-loaded walk to Lashbaugh.

Lashbaugh finished two-for-two with four RBIs. VanSickle again went the distance, scattering four hits, striking out five and walking two.

The nightcap was a nightmare for Southern Coach Ken McLaughlin's pitching staff, which allowed 22 walks and 10 hits.

Again Northern opened the scoring in the first inning, as Yommer walked, Yoder followed with a bunt single, and Lashbaugh nailed a triple. McClintock then drove in Lashbaugh with a single.

The Rams responded with six runs in the second inning, as Hilton led off with a walk and Evick, Younkin, Hopkins and Ball all singled. DiSimone then rapped a double.

Southern added three more runs in the top of the third to take a 9-3 lead, as Evick walked, Younkin and Hopkins singled again, and, after a fielder's choice, Hawk singled for another run.

But the roof fell in on top the Rams in the bottom of the third, as the Huskies scored a record-setting 22 runs on four hits and 19 walks. Lashbaugh collected three of the hits, including a double and two singles, while Yoder accounted for the other hit.

Lashbaugh finished with four hits and three RBIs, while Yoder was two-for-three with four RBIs. McClintock also drove in three runs and Laurie Stanton added a triple.

VanSickle pitched her sixth win of the season, giving up eight hits, two walks and stiking out four.

Calvary Christian	AB	R	H
Hinkle	3	0	0
Robertson	2	1	1
A. Royer	1	0	1
Nicholson	3	0	0
Ketterman	2	0	0
Rog	3	0	0
Thomas	1	0	0
Lancaster	0	0	0
Llwellyn	1	0	0
Riffle	1	0	0
Kinnie	1	0	0
Totals	18	1	2

Northern	AB	R	H
Yommer	3	0	1
Sisler	1	0	0
Yoder	1	3	1
Sines	2	3	1
Lashbaugh	4	1	2
McClindotck	3	2	0
Mel Beeman	3	2	2
Stanton	0	0	0
Meyers	4	1	2
Fike	3	1	0
Mich. Beeman	1	0	0
Bowser	2	1	0
VanSickle	0	0	0
Totals	26	14	9

CCA	00	001	1	2	5
Northern	46	040	14	9	2

W.P.: R. VanSickle; L.P.: Thomas

Southern	AB	R	H
Hawk	2	0	1
Beckman	1	0	0
Bosley	1	0	0
Ball	1	0	0
Hopkins	2	0	0
Welch	2	0	1
Hilton	2	0	0
Younkin	2	0	0
DiSimone	1	0	1
Dawson	2	1	1
Evick	1	0	0
Schmidt	1	0	0
Bittinger	0	0	0
Totals	18	1	4

Northern	AB	R	H
Yommer	2	3	1
Yoder	1	3	1
Sines	3	2	0
Lashbaugh	2	1	2
McClintock	2	0	0
Mel. Beeman	3	0	0
Meyers	3	0	0
Fike	2	2	0
VanSickle	0	0	0
Wilhelm	2	2	1
Totals	20	13	5

Southern	00	100	1	4	4
Northern	23	610	13	5	0

W.P.: R. VanSickle; L.P.: Bittinger

Second Game

Southern	06	300	9	8	3
Northern	30	2200	25	10	3

W.P.: R. VanSickle; L.P.: Hawk

Elk Garden AD Sports Auction Set For May 14

The Fourth Annual Elk Garden Athletic Department Sports Auction will be held Saturday, May 14, beginning at 1 p.m. in the Ames Parking Lot, located in the Keyser Square in Keyser, W.Va.

There are over 75 items to be auctioned off, some of which are autographed balls from the New York Mets, San Diego Padres and the Chicago Bulls. Jerseys to be auctioned off include the Washington Redskins, L.A. Lakers, Washington Bullets, San Diego Padres, Notre Dame and WVU.

There are also various items from the following individuals: Hank Aaron, Chris Everett, Wayne Gretzky, Kareem-Abdul Jabbar, John Kruk and Richard Petty.

The auctioneering will be done by Mike Curran.

Proceeds benefit the EGHS Athletic Department.

Volleyball was invented in 1895 by William G. Morgan, physical director of the Holyoke, Mass., YMCA.

Southern Track Teams Victorious In Home Meet

The Southern High track teams swept a home meet on Tuesday, as the boys avenged a loss to Central Preston last week and again topped Union, while the girls team easily defeated Central Preston, Valley and Union.

The Southern boys captured nine first places to finsih with 67 points, just one point ahead of Central Preston, while Union recorded 40 points. The Lady Rams took 10 first places and five seconds to amass 110 points, while Central finished with 62, Valley, 52, and Union, 30.

Top performers for Southern in the boys competition were James Pysell, who took first in the 400 and 200 dash and was on the winning 800 relay team; Rick Beeman, who won the long jump and the triple jump; Alden Perando, who won the 300 hurdles and was on the winning 400 and 800 relay teams; and Henry Reams, who won the 110 high hurdles and was on the winning 800 and 400 relay teams.

Capturing four first places was Southern's Tonya Shreve, who won the long jump, the 100 dash, the 200 dash, and was on the winning 400 relay team. Robin Johnson won the triple jump and anchored both the 400 and 800 winning relay teams. Debbie Blamble won the 400 dash and anchored the winning 1600 and 3200 relay teams, while Peggy Evans took first in the 800 run and was on the winning 1600 and 3200 relay teams.

BOYS' RESULTS

Southern 67, Central Preston 66, Union 40

SHOT PUT—1. Delbert VanMeter, U, 34-5¾; 2. Wolfe, CP; 3. Casteel, CP; 4. Foltz, U

DISCUS—1. Delbert VanMeter, U, 90-10; 2. Perando, S; 3. Wolfe, CP; 4. Folts, U

LONG JUMP—1. Rick Beeman, S, 17-11; 2. Casteel, CP; 3. VanMeter, U; 4. Fulk, U

HIGH JUMP—1. Mike Fulk, U, 5-1; 2. VanMeter, U; 3. Reams, S

TRIPLE JUMP—1. Rick Beeman, S, 32-1; 2. Malone, CP; 3. Pysell, S; 4. Hamilton, CP

3200 RELAY—1. Central Preston (Miller, Colbank, Shahan, Martin) 9:46.37; 2. Southern

HIGH HURDLES—1. Henry Reams, S, 19.4; 2. Moore, CP; 3. Hardman, CP; 4. Beeman, S

100 DASH—1. Rick Rodeheaver, U, 12.0; 2. Mann, S; 3. Cosner, U; 4. Wolfe, CP

1600 RUN—1. Paul Martin, CP, 5:07.19; 2. Felton, CP; 3. Shahan, CP; 4. Bennett, S

800 RELAY—1. Southern (Mann, Reams, Pysell, Perando) 1:38.8; 2. Union

400 DASH—1. James Pysell, S, 56.18; 2. Casteel, CP; 3. Teter, CP

3200 RUN—1. Randy Phillips, CP, 10:47.95; 2. Miller, CP; 3. Fishel, U; 4. Shahan, CP

INTERMEDIATE HURDLES—1. Alden Perando, S, 45.2; 2. Moore, CP; 3. Fink, CP; 4. Beeman, S

200 DASH—1. James Pysell, S, 25.0; 2. Mann, S; 3. Rodeheaver, U; 4. Devall, CP

800 RUN—1. Dan Bennett, S, 2:19.9; 2. Moore, CP; 3. Colbank, CP; 4. Bare, CP

400 RELAY—1. Southern (Reams, Welch, Perando, Mann, 48.9; 2. Union

1600 RELAY—1. Central Preston (Felton, Martin, Fink, Miller) 4:00.12; 2. Southern

GIRLS' RESULTS

Southern 110, Central Preston 62, Valley 52, Union 30

SHOT PUT—1. Betsy Bomboy, U, 27-5; 2. Bobo, CP; 3. Crews, S; 4. Thomas, S; 5. Fischer, Valley

DISCUS—1. Missy VanMeter, V, 76-9; 2. Thomas, S; 3. Bomboy, U; 4. Perando, S; 5. Fischer, V

LONG JUMP—1. Tonya Shreve, S, 14-5½; 2. Cullison, CP; 3. Brown, V; 4. VanMeter, V; 5. Mahoney, S

HIGH JUMP—1. Dana Brown, V, 4-4; 2. Crews, S; 3. Sliger, S; 4. Johnson, S; 5. Kirk, V

TRIPLE JUMP—1. Robin Johnson, S, 28-6½; 2. Fisher, V; 3. Canglonelli, V; 4. Livengood, CP; 5. Crews, S

3200 RELAY—1. Southern (Reams, Blamble, Updyke, Evans) 12.44.7; 2. Central Preston

HIGH HURDLES—1. Ritchie, V, 20.4; 2. Montgomery, U; 3. Shannon, CP; 4. Fazenbaker, V; 5. Riffle, CP

100 DASH—1. Tonya Shreve, S, 14.0; 2. Cullison, CP; 3. Sliger, S; 4. Davis, U; 5. Kirk, V

1600 RUN—1. Heather Hamilton, S, 6.22.9; 2. Hamilton, CP; 3. Foster, CP; 4. Reams, S; 5. Harrison, CP

800 RELAY—1. Southern (Murphy, Updyke, Sliger, Johnson, 2.00.0; 2. Valley; 3. Central Preston

400 DASH—1. Debbie Blamble, S, 1.10.5; 2. Ferry, S; 3. Hawkins, CP; 4. Jones, U; 5. Livengood, CP

3200 RUN—1. Dana Nestor, CP, 13.53; 2. Hamilton, S; 3. Beall, CP; 4. Lower, U; 5. Jones, V

LOW HURDLES—1. Amy Cullison, CP, 51.9; 2. Mahone, S; 3. Ritchie, V; 4. Shannon, CP; 5. Montgomery, U

200 DASH—1. Tonya Shreve, S, 29.0; 2. Davis, U; 3. Kirk, V; 4. Mitchell, V; 5. Adams, CP

800 RUN—1. Peggy Evans, S, 2.48.6; 2. Lower, U; 3. Updyke, S; 4. Mahoney, S; 5. Jones, U; 5

400 RELAY—1. Southern (Shreve, Beckman, Sliger, Johnson) 56.7; 2. Central Preston; 3. Valley

1600 RELAY—1. Southern (Murphy, Ferry, Evans, Blamble) 4:57.3; 2. Central Preston; 3. Valley

Bowling League Results Noted

THURSDAY MIXED LEAGUE

Standings: 1. Bausch & Lomb 2. Pin Busters 3. Madigan's Auto Sales

High Team Series: Meadow Mtn. Homes, 2513; Sharpaws, 2510; Looney Tunes, 2466. High Team Game: Looney Tunes, 933; Bausch & Lomb, 896. Meadow Mtn. Homes, 879.

High Individual Series: Larry Dixon, 640; Joe Kisselovich, 626; Chick Ford, 596. High Individual Game: Joe Kisselovich, 244; Jeff Haines, 243; Larry Dixon, 240.

High Individual Series: Martha Reams, 571; Dolly Sharpless, 536; Deloris Murphy, 501. High Individual Game: Dolly Sharpless, 216; Martha Reams, 211; Deloris Murphy, 187.

Reel Video Wins Women's Open Volleyball Title

Reel Video captured the championship in the Second Annual Spring Open Women's Volleyball Tournament at Garrett Community College. The team was coached by Elizabeth Hudson and included the following members: Sue Snyder, Ann Wellham, Valerie Broadwater, Molly Coberly, Margaret Quinn, Dee Ellis and Lynn Crotts.

After completion of the round-robin portion of the tournament, the standings were as follows: Reel Video, 12-0; Connellsville, 8-4; Country Roads, 8-4; Mt. Top Paving, 7-7; Foxes, 4-8; Garrett, 3-9; and Diggers, 0-12.

The semi-finals saw number one-seeded Reel Video against fourth seeded Mt. Top Paving on Court A. In this match Reel Video suffered its only loss of the day (13-15) and regained composure to capture the next two games (15-4, 15-5).

Court B saw semi-final action with Connellsville and Country Roads tied for second/third place. Country Roads defeated Connellsville (15-13, 16-14).

In the championship game Reel Video defeated Country Roads (15-13, 15-3).

"I would like to thank all the area participants for their continued support. All proceeds from the tournament will be used as scholarships for area athletes participating in the Garrett Community College Volleyball Program," stated GCC Coach Margaret J. Quinn.

SHS Jayvees Win One, Lose Two With Keyser

The Southern junior varsity baseball team faced Keyser three times this past week and came away with only one victory. The Rams won the first game of a doubleheader on Saturday in Keyser, 6-3, dropped the second contest, 10-7, and lost a single game to the jayvee Golden Tornado on Tuesday, 9-4.

In the first game on Saturday, Marshall Pike and Jamie Fletcher each smacked two-run singles for the Rams, while Lambert hit three singles and scored all of Keyser's runs. Pike was the winning pitcher.

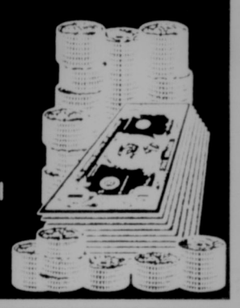
Barger, the winning pitcher for Keyser in the second game, aided his own cause with a triple, while Kesecker hit a two-run double.

The Southern jayvees were slated to host Union in a doubleheader on Wednesday, but the games were postponed because of rain.

BINGO
Every Tuesday Night
$300 Jackpot
•Early Bird Game, 6:30 p.m.; Reg. Game, 7:00 p.m.
Deer Park VFW, Post 10077
47-tf

BINGO
FRIENDSVILLE FIRE HALL
Sat., May 7 — At 7:00 P.M.
Jackpot No. 1 . . . . . 54 Nos. $250
Jackpot No. 2 . . . . . 56 Nos. $350
Jackpot No. 3 . . . . . 52 Nos. $150
LUCKY NUMBER & U-PICK-EM FEATURED

BIG BUCKS BINGO
Saturday, May 14
Doors Open: 5:30 p.m.
Oakland Fire Hall
Only 100 Tickets Sold
For ticket information, call
Patti, 334-1295
Chris, 334-3085
Sponsored by Jr. Woman's Civic Club and Southern Rescue Squad.



BINGO
EVERY THURSDAY
Early Bird, 6:30; Regular Games, 7 p.m.
Winner take all speed game.
52 number jackpot
$300 Coverall
(Kiddies under 12 not permitted)
Benefit United Community Services
Oakland Fire Hall
Across from Naylor's Hardware

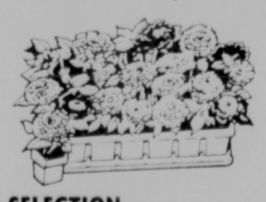
BINGO
Every Saturday
8 p.m. - ?
$500 Jackpot
Deep Creek Fire Hall
McHenry, Md.

BINGO
For Southern Garrett Band
Every Friday
Early Birds 6:30
Oakland Fire Hall
Benefit the Southern Garrett Band
Sponsored by Southern Garrett Band Boosters



The advantages of shopping at
Corne's Greenhouse in Addison
★ PRICE —
Check our prices against any other greenhouse or nursery.

Large Hanging Baskets	All Vegetable Six Packs	Annual Flowers Six Packs
$11.95	89¢	99¢



Impatiens & Begonias Six Packs $1.09

★ SELECTION —
We have the finest selection of perennial flowers in the area.
•Everlastings for dried arrangements
•15 varieties of tomatoes
•Nursery choices of Rhododendren, Azaleas, Yews, Arborvitae and many more

★ SERVICE & GROWING ADVICE
We're glad to help with any questions you may have.

★ PLUS CORNE'S EXCLUSIVE
Windowsill Herbs — Parsley, Basil, Oregano, etc., attractively potted for year-round herbs on your windowsill.

Corne's Greenhouse in Addison. Pa.
814-395-3251

Clubhouse Restaurant
19th Hole Lounge
At The Oakland Country Club

— Just Right For Mother's Day —
A Delicious Buffet
MOTHER'S DAY BUFFET MAY 8, 12-4 P.M.

SOUP & SALAD BAR
BAKED HAM
— WITH RAISIN SAUCE —
FRIED CHICKEN
ROAST TURKEY & DRESSING
— CARVED ON LINE —
STEAMSHIP ROUND OF BEEF
— CARVED ON LINE —

PARSLEYED POTATOES
MASHED POTATOES
CANDIED SWEET POTATOES
GREEN BEANS
BUTTERED CARROTS
ASSORTED ROLLS & BREADS
ASSORTED DESSERTS

COFFEE OR ICED TEA AVAILABLE



Oakland Country Club

ALL YOU CAN EAT
$9.95
CHILDREN 4 TO 12: $5.00
CHILDREN UNDER 4 EAT FREE

JOIN US FOR MOTHER'S DAY
— CLUBHOUSE RESTAURANT —



WHITE CANE DAYS PROCLAIMED — The Board of Garrett County Commissioners began their busy meeting day Tuesday with a proclamation declaring the recognition White Cane Days in the area. White Cane Days are sponsored by the Oakland-Mtn. Lake Park Lions Club. Local Lions and Lionesses will be collecting money on May 7 to help replenish the Sight Conservation fund, established by the Lions Club. Lions voluntarily provide all manpower and leadership and pay the small cost of materials outside their White Cane Days, leaving 100 percent of all donations to be used to Serve Sight. Pictured, standing, left to right, are Mark Marucci, president of the Oakland-Mtn. Lake Park Lions Club; and Rob Sharps and Dave Slagle, co-chairmen of White Cane Days. Seated, left to right, are Commissioners Ernest Gregg Jr., Elwood Groves II, and John G. Braskey.

Sincere Thanks
The Family Of
WINIFRED T. FIKE

wishes to thank everyone who helped during her illness and following her death.

We want to thank all who sent money, flowers and food. Also thanks to the Northern Rescue Ambulance Service, and members of the local Health Dept., doctors, nurses at Garrett Memorial Hospital, Rev. Donald Matthews and Rev. Larry Glotfelty for comforting words at the time of her death, and the Newman Funeral Home for their fine services. And special thanks to Betty Bishoff for rendering C.P.R. and special care also. MAY GOD BLESS YOU.

Randall, Paul, and Family

SWANTON

Carolyn Snyder, Seabrook, is visiting her family.

On Saturday, Freda and Glen Teets visited Harvey and Jim Teets, Bear Creek Road.

Jay Snyder and Mark Whalen have returned home to Rockwood, after a two-day visit with Neal Riley and Orval Teets.

Helen Winters is a surgical patient in Garrett County Memorial Hospital.

Maryland Fur Trappers, District One, resumed their monthly meetings May 3. They meet the first Tuesday of each month at 7:30 p.m. at the Community Center.

OTTERBEIN U.M. CHURCH NEWS

The Boy and Girl Fellowship recently presented fruit baskets to shut-ins. A basket was presented to Pearle Campbell and another to Mae and Hale Wright.

The United Methodist Women will meet Tuesday, May 10, at 7 p.m.

Mission Interpreters, Mary, Lon and Newton Heston will arrive here on Wednesday evening. On Thursday morning they will speak to fifth graders at Dennett Road School. On Thursday at 7 p.m. they will conduct a service at the church. They will leave Friday morning and another Mission Interpreter, Lucy R. Gist, New York City, will arrive at noon.

A tentative schedule for her visit is: a luncheon on Friday for older women and a covered dish dinner Friday evening for families.

The Men's Brotherhood will meet Tuesday, May 10, at McHenry.

The Mt. Top Gospelaires will be singing at Bull Run Methodist Church near Parsons, W.Va., this Saturday, May 7. They will also be singing at Thomas, W.Va., on May 12.

Coors Company, Lohr's To Give GCC Scholarships

The Adolph Coors Company, which established the Coors Veterans' Memorial Scholarship Fund, will award a minimum of 100 scholarships totaling 500,000 this year to eligible sons and daughters of American veterans, according to Lohr Distributors, Inc., of Oakland, which will participate in the program.

The Coors Scholarship Fund was established by the company to provide financial aid to the children of veterans. Lohr Distributors will supplement the program by awarding scholarships to Garrett County students to attend Garrett Community College.

Since 1985 there have been four local students who have attended GCC with the assistance of Coors Veterans' scholarships.

The fund awards scholarships on the basis of high school and college academic achievement, extracurricular activities, veteran parent status and financial need.

Robert Lohr, president of Lohr Distributors, stated that collection canisters have been placed in various local businesses to give citizens an opportunity to contribute to the fund. Lohr Distributors will match, dollar for dollar, the total monies collected throughout the county, as well as contribute an additional five cents for every case of Coors, Coors Light or Coors Extra Gold beer sold during the month of May.

Persons desiring more information about the Coors Veterans' scholarships may contact Cissy VanSickle, financial aid officer for Garrett Community College, at 387-6666.

Try Our Want Ads. They Pay.



THE ROYAL HANNEFORD CIRCUS will be in Garrett County for two performances on Saturday, June 18, and advance ticket sales are now underway at Marvin's Men's Wear, Hometown Market and Shaffer Ford Sales, Oakland. The circus is being sponsored by the Ali Ghan Shrine Temple and will be held at the Garrett County Fairgrounds in McHenry. Among the featured acts will be the "Mighty Mastodon Monarchs," pictured above. Tickets are $6 for adults and $4 for children, with showtimes slated for 1:30 and 7:30 p.m. The ticket sales in Garrett County are being conducted by the Harige Clown Unit. Businesses are invited to purchase tickets that will then be donated to local low-income children.

Silver Tree and Mom . . . **perfect together!**



Special Hours
Mother's Day, May 8
2-9 p.m.

The Silver Tree inn

AMERICAN EXPRESS, VISA, MasterCard, DINER'S CLUB

Located off U.S. 219 behind Alpine Village on the Glendale Road

mark'et book

Remember your mom on her special day with a gift of laughter and love . . . from The Book Mark'et. "Don't Call Mommy Today, Unless the Sitter Gets Sick", or "Grandmother Knows Best But Nobody Listens." Ask about Helen Steinen Rice's inspirational books or "The Mother's Day Book, An Album" . . . fine gifts for moms and grandmoms. The most praised Mother's Day gifts come from you . . . and The Book Mark'et.

GOBA

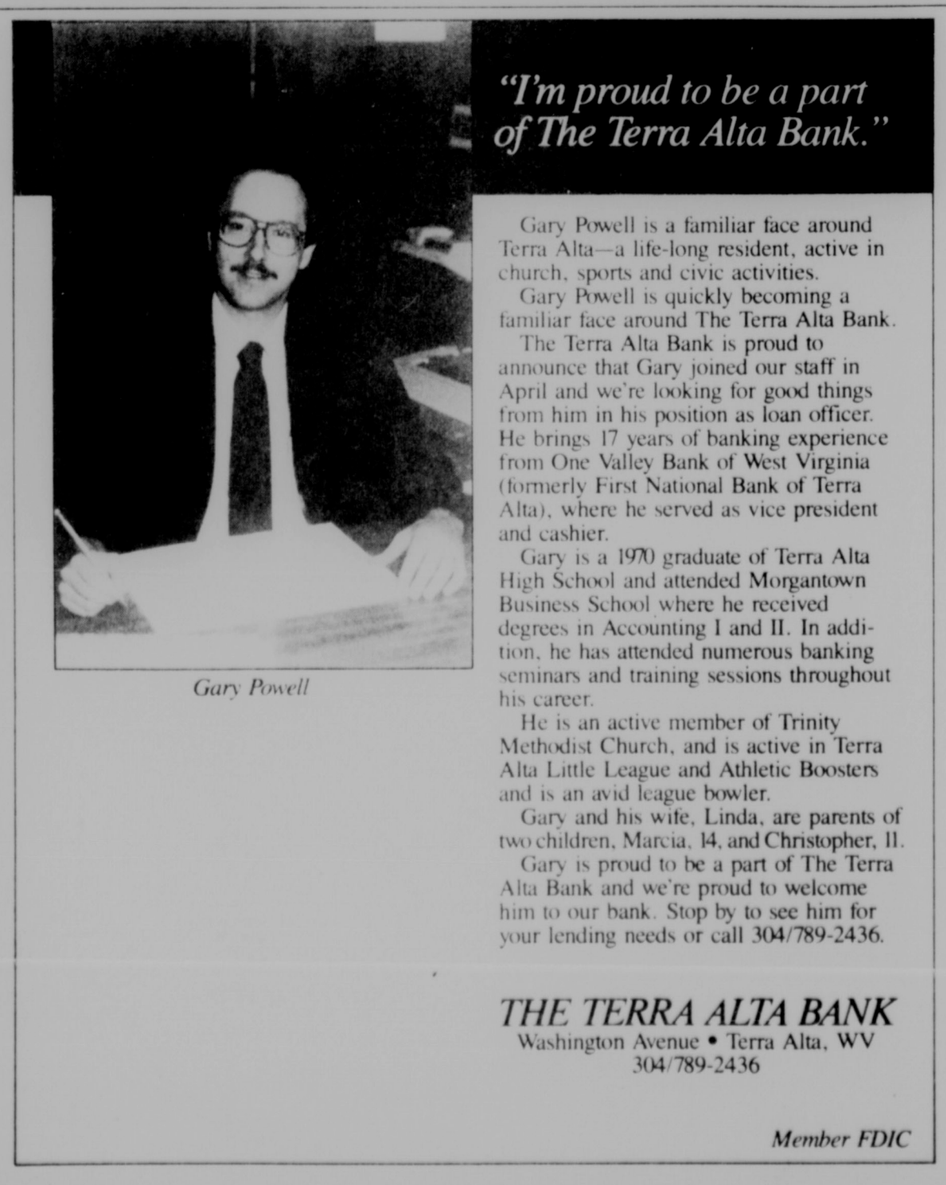
Open 'til 5:30 p.m.
friday 'til 8:00 p.m.
(301) 334-8778
111 south second st., oakland, md.



MOTHER'S DAY SPECIAL!
COLOR ENLARGEMENTS
5x7 ONLY $1.99

From 135 - 110 - Disc - & 126, Negatives Only. If no negatives, add $3.00. From originals to 8x10. Coupon must accompany order.

Gregg's Pharmacy
115 S. 3rd STREET
OAKLAND, MARYLAND
PHONE: 334-2197



"I'm proud to be a part of The Terra Alta Bank."

Gary Powell

Gary Powell is a familiar face around Terra Alta—a life-long resident, active in church, sports and civic activities.

Gary Powell is quickly becoming a familiar face around The Terra Alta Bank.

The Terra Alta Bank is proud to announce that Gary joined our staff in April and we're looking for good things from him in his position as loan officer. He brings 17 years of banking experience from One Valley Bank of West Virginia (formerly First National Bank of Terra Alta), where he served as vice president and cashier.

Gary is a 1970 graduate of Terra Alta High School and attended Morgantown Business School where he received degrees in Accounting I and II. In addition, he has attended numerous banking seminars and training sessions throughout his career.

He is an active member of Trinity Methodist Church, and is active in Terra Alta Little League and Athletic Boosters and is an avid league bowler.

Gary and his wife, Linda, are parents of two children, Marcia, 14, and Christopher, 11.

Gary is proud to be a part of The Terra Alta Bank and we're proud to welcome him to our bank. Stop by to see him for your lending needs or call 304/789-2436.

THE TERRA ALTA BANK
Washington Avenue • Terra Alta, WV
304/789-2436

Member FDIC

GET OUR BIGGEST CASH BACK EVER!

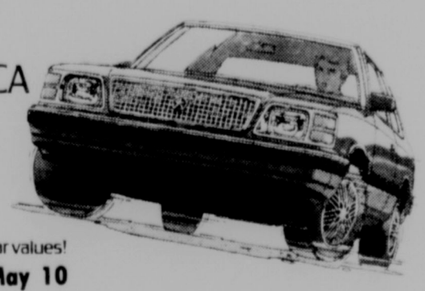
AMERICA'S WINNERS



CHRYSLER
NEW YORKER TURBO
$2,500 Cash Back!
In the lap of luxury...with turbocharged power.



CHRYSLER
LeBARON COUPE AND CONVERTIBLE
$750 Cash Back!*
America's luxury performance sedan without the luxury price.



PLYMOUTH
RELIANT AMERICA
$6995
-500 CASH BACK
$6495**
Discover one of America's best car values!

Above Programs End May 10

*Cash back for retail buyers on new 87 and 88 models in dealer stock.

**Base sticker price minus cash back allowance. Excludes title taxes and destination charges.

7/70 Covers 7 years or 70,000 miles on powertrain and 7 years or 100,000 miles against outer body rust-through. See a copy of this limited warranty when you visit your dealer. Certain restrictions apply.

We want to make you an American Winner.
See your Chrysler-Plymouth Dealer today!

CHRYSLER Plymouth

ACCIDENT GARAGE
826-8181 or 895-3230
Main Street, Accident, Md.
Monday-Friday, 9-8; Saturday, 9-3

Nutrition And Fitness Screening Slated May 11

Dr. Kurt Wolfe and Dr. Fred Surgent, the directors of Frostburg State University's Fitness Center, will be screening individuals for their level of fitness at the Garrett County Health Department Assembly Room on Wednesday, May 11, from 10 a.m. to 6 p.m.

People who call 334-2155 to make their appointment are also encouraged to bring in a complete list of the foods and beverages they consumed on May 10. Their lists will be run through a computer program that will yield a printout of many of the nutrients, including the amounts of saturated fat and cholesterol, that they consumed.

"The purpose for all this", said Wellness Togther coordinator Mikal Moomau, "is the lack of physical exercise and a high-fat, high-cholesterol diet are risk factors for heart disease. We want to help people learn how they could safely increase their physical activity and whether they need to modify their diet, based on a typical day's intake of food."

Drs. Wolfe and Surgent will provide information on making healthy changes in exercise and diet at the screening. Wellness Togehter coordinators urge participants in the blood chemistry screening who had high cholesterol levels to make an appointment for the fitness and nutrition screening on May 11. The total cost is $15.



NUTRITION AND FITNESS SCREENING will be available at a nominal charge to local residents next Wednesday, May 11, when Dr. Kurt Wolfe, pictured above right, and Dr. Fred Surgent, below right, come to the Garrett County Health Department Assembly Room. The screening is being sponsored by the Wellness Together program and will reveal the level of fitness of participants, based upon their diets, flexibility, and measurements of body fat. See story.


BODY COMPOSITION
MALES
18-20% especially the one dealing with roads and traffic, were essential in making a decision for the approval.

"We (the board) have an obligation not only to the developers in their requests, but also to the residents in that area who insist, and rightly so, that traffic and safety problems be addresed," stated Dr. Savage.

"Due to the magnitutde of that project," he continued, "it was a special case. We went as far as seeking an opinion from legal counsel to assure the decision made was a correct one. I feel the board made a responsible decision based on the needs of the developers and the citizens."

Savage said the developers have assured the board that the project will have neutral effect on actual lake traffic.

The Zoning Board chairman also outlined some of the stringent conditions made on the recent Honi-Honi Bar decision.

He noted that there are to be limited days of outside entertainment, citing only three holidays during the summer season that would permit a two-day provision.

Also there are to be limited outside hours of operation and limited lighting. Parking is also limited to one side of the road, except in overflow conditions.

"Here again, the board made every effort to meet the needs of the developers and the residents as well," stated Savage.

A more detailed report on zoning decisions will appear in next week's edition of The Republican.



SWEATS LIMITED, offering printed sweatshirts, pants, and T-shirts, opened its doors for business on Monday. The store carries both men's and ladies' sizes, and specializes in dimensional printing. Located near Oakland on Route 219 north of Bauer Lumber, the shop is open Monday through Friday from 10 to 8, and Saturdays from 10 to 5. The store phone number is 334-1819. Pictured above are the owners of Sweats Limited, Mr. and Mrs. Tom Drethall.

Classic Schedule

Continued from Page A-1

tain Rangers will also set up camp and demonstrate frontier skills. The "Man From Savage River" in full frontier regalia will roam the area greeting visitors. Several exhibitors and craftsmen will be on site to demonstrate and exhibit wares in line with the frontier theme of the event and whitewater-related activities. Food and beverage concessions will feature many foods of the area including, Maryland crabs, funnel cakes, and homemade ice cream.

Buses will transport spectators daily from designated parking lots in areas surrounding the site. An excursion train will be run Saturday and Sunday offering spectators a unique scenic trip to the site. No parking will be available at the race site.

Tickets for the event will go on sale beginning May 7, and can be obtained by mail or telephone order from: Whitewater Championships, Inc., P.O. Box, 689, McHenry, MD 21541, (301) 387-4282.

Tickets may also be purchased at several outdoor retail stores in the Baltimore, Washington, and Pittsburgh metropolitan areas and in communities located in between and within proximity of the Savage River site. Ticket prices for bus transportation are, $3.00 per adult, Thursday, June 23 and Friday, June 24; and $5.00 per adult, Saturday, June 25, and Sunday, June 26. Tickets for train transportation for Saturday, June 25, and Sunday, June 26, are, $10.00 per adult each day. Discount ticket packages for all four days are available at $10.00 for bus transportation and $20.00 for a train and bus combination. Children 12 and under when accompanied by a parent are transported free. Tickets are limited and should be ordered early.

Project Approved

Continued from Page A-1

man of the Zoning Board, stressed that the conditions,

Custom Made Stained Glass
•Windows •Lamps
•Mirrors & More
•Glass Etching
•Sandblasting
EJay
Penn Alps Studio is CLOSED for the winter.
Business as usual at 387-5129

It's Mother's Day, what a happy event, when children tell Mom how much she is loved and why you think she is the greatest.

A day to make her forget all the pain you have caused her through the years. Like the nights she waited by the phone for you to come home, or when you were sick and all she could do was comfort you, or maybe when you needed those new shoes and there was no extra money.

Just a day to tell her she is one terrific lady and you don't know what you would do without her.

Because when you do lose her, you will wish you would have told her every day of her life.

This is to my Mom, Roma, whom I lost March 22, 1987.

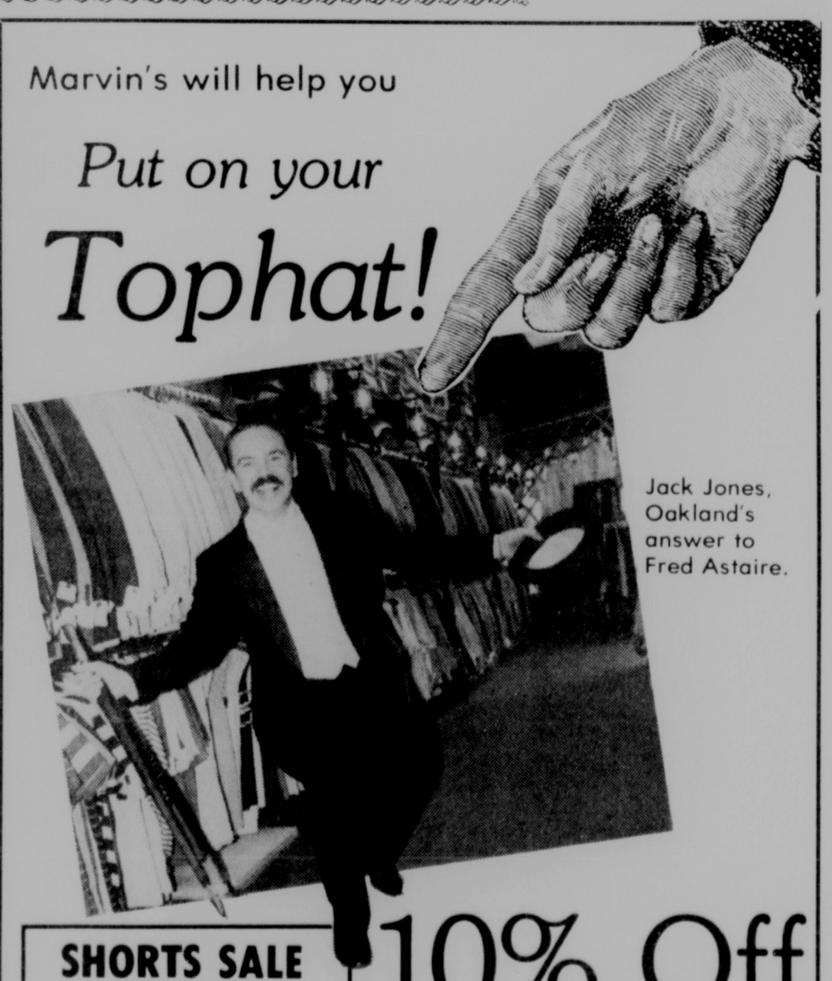
Daughter,
Wanda

New Life Christian Church
Church Dedication Day
Sunday, May 15
Sunday School, 10 a.m.
Worship Service, 11 a.m.
Guest Speaker, Homer Beeman
Dedication Service, 2:30 p.m.
Guest Speaker, Oscar Hull
Plus Special Music
Covered Dish Supper, 5:30 p.m.
Bring your favorite dish and join us.
Evening Service, 7 p.m.
Featuring the Mt. Top Gospelaires
Pastor Harold Harmon invites everyone to attend this special service.
New Life Christian Church
3 miles north of Oakland, off Route 219, on the Nest Lick Acres Road, 334-1596

The Glotfelty Family

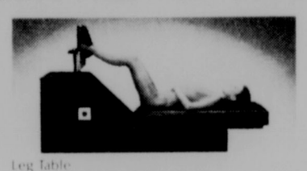
would like to take this opportunity to say "Thank You" to the staff of the I.C.U. Unit at Garrett County Memorial Hospital, Dr. Kaiser, Dr. Lewis, Father Feild, Brad Stewart, B.P.O.E. Lodge 2481, American Legion and the VFW organization.

These people made Uncle Bud's last days here on earth as comfortable and as special as possible. Your professionalism was commendable. Again we say "Thank You". Our appreciation is extended to his many friends and relatives who showed their love and support to the family with their gifts and flowers.

Marvin's will help you
Put on your
Tophat!

Jack Jones, Oakland's answer to Fred Astaire.
SHORTS SALE
Still in progress.
20% OFF
all shorts in stock.
10% Off
All Prom Orders
Outfit includes coat, pants, shirt, tie, cummerbund or vest, jewelry and shoes.
Prices start at $45
Order Deadline:
★ Southern High School, May 7
Marvin's Men's Wear
Second St., Oakland, 334-9211

GRAND OPENING
Wednesday, May 11

ANNOUNCING THE GRAND OPENING OF A TOTALLY NEW KIND OF FIGURE SALON...
...WHERE GREAT RESULTS ARE NO SWEAT.
Imagine losing inches and pounds without strenuous exercise, muscle strain or weird papaya juice diets.
Incredibly, that's the whole idea behind Slender You® Figure Salons. It's a fitness program that'll totally reshape the way you feel about exercise.

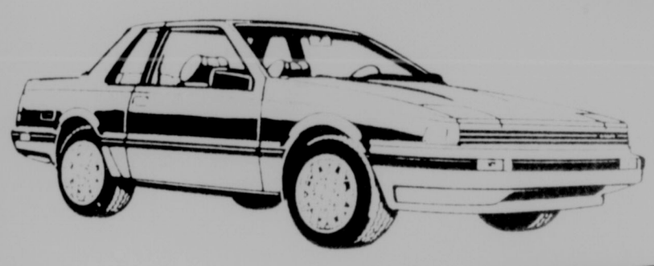
Waist, Tummy, Hip Table

Leg Table
HERE'S HOW IT WORKS.
At Slender You®, six different motorized tables do the hard work *for* you. Each machine is designed to exercise a specific part of your body—stomach, hips, legs and upper arms.
Rather than *building* muscle (which conventional workouts often do), the Slender You® concept helps to *tone* and *firm* your muscles, while breaking down unwanted "cellulite." And unlike traditional exercise, a Slender You® shape-up leaves you feeling refreshed and energized, not fatigued and out of breath.
YOUR FIRST SESSION IS ON US.
We're so positive you'll like what you find at Slender You®, we're offering a *free* first workout and figure analysis. You can see how you like it, and then decide whether to make another appointment. You're under no obligation.
NO CONTRACTS OR MEMBERSHIP FEES.
At Slender You®, you pay as you go. No expensive memberships, no advance payments and no obligations. You can quit whenever you'd like. So try the Slender You® workout. You've got nothing to lose but inches and pounds. And that's where we can help.
Slender You® Figure Salons
CONTROL YOUR APPETITE... GET THE "PATCH"!!!
DON'T FUSS CALL US NO DRUGS!
America's Newest... Safe and DRUGLESS... Way to LOSE WEIGHT
Just put on your Magic "Patch" Daily To Help Control your Appetite!
We Have Weight Loss Capsules!
$32.00 Plus Tax & Handling (Money Back Guarantee)

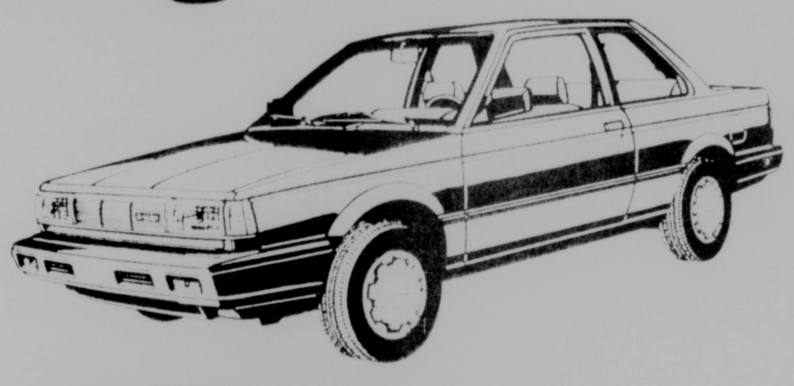
ESTEEM Plus™ WEIGHT LOSS CAPSULES
one - daily after lunch
IT DOESN'T GET ANY EASIER!
ESTEEM PLUS metabolizes fat while detoxifying the system. It curbs sweet cravings and appeases the appetite.
MONEY BACK — GUARANTEE!
100% NATURAL
Only $29.95
3 Months Supply

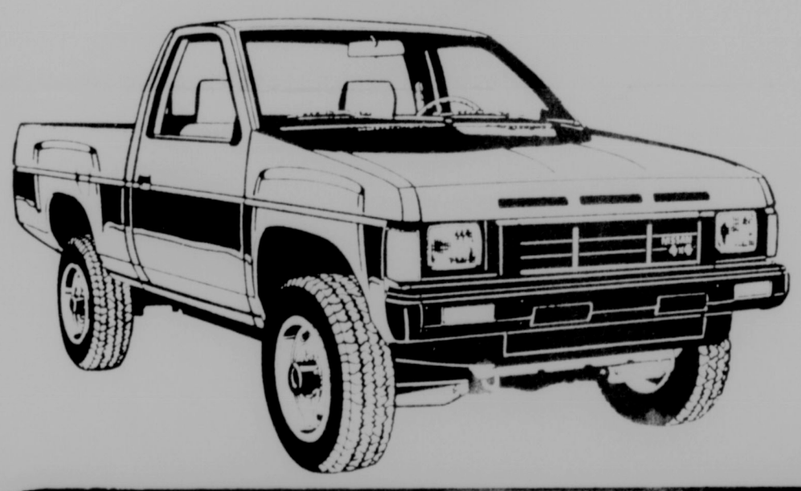

For Men & Women
Call for your appointment NOW!
SLENDER YOU of McHENRY
Monday-Friday, 8-8; Saturday, 8-Noon
Lower Level — Century 21 Building
301-387-6936

Let GATEWAY MOTORS be YOUR Nissan dealer!

NISSAN NISSAN







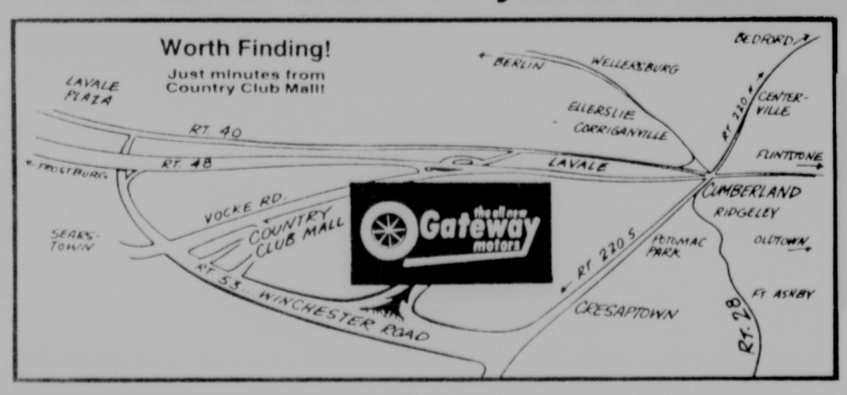
Why go elsewhere for your Nissan Car or Truck?

Come to Gateway Motors now! We offer you an excellent selection of Nissan units along with quality service AFTER the sale. Gateway features a full line of genuine Nissan parts to keep your new car or truck running at peak performance. Gateway's body shop is one of the most up to date and best equipped body shops in the entire area. Everything we do at Gateway Motors is done to satisfy you, our customers.

GATEWAY MOTORS IS THE AREA'S NO. 1 VOLUMN DEALER!

ON-THE-SPOT FINANCING Qualified Buyers can drive away TODAY!!

If we don't have what you're looking for, our sophisticated computerized locating system can find a Nissan car or truck for you in a matter of minutes.



the all new Gateway motors

SHOWROOM:
•9 to 9, Mon.-Thurs.
•9 to 6, Friday
•10 to 3, Saturday

PARTS, SERVICE & BODY SHOP
•8 to 4:30, Mon. thru Thurs.
•Closed Sat.

WINCHESTER RD· (LaVALE) CUMBERLAND — (301) 729-6500

West Virginia

News from Preston, Tucker, Grant and Mineral Counties.

AURORA-EGLON NEWS

MOTHER'S DAY SMORGASBORD

The annual smorgasbord will be served May 8, Mother's Day, at the Aurora Fire Hall from noon to 4 p.m. Donations for the meal will be $5.00 for adults and $2.50 for children.

MAY FELLOWSHIP DAY

Beginning with a noon covered dish meal, the Aurora Area Church Women United will meet for May Fellowship Day on May 6 at the Aurora United Methodist Memorial Building. The afternoon program will begin at 1 p.m. with a theme, "Women in Captivity" concerning women in prison. All women of the area are invited and children are welcome.

HARVEY TO BE AT MAPLE SPRING

An internationally renowned Biblical dramatist and founder of "The Living Word Passion Play" at Cambridge, Ohio, Frank Roughton Harvey, will be appearing May 8 and 9 at the Maple Spring Church of the Brethren. At the 10:45 a.m. service he will deliver "The Sermon on the Mount." At the May 8, 8 p.m. service there will be a portrayal of The Lord's Supper with community members participating. On May 9, at 1 p.m. there will be a presentation of Mary Magdalene by Mrs. Harvey with a tea to follow to which all women of the communities are invited. The meeting will conclude with the 8 p.m. service on May 9 of The Centurian. The public is invited to any and all of the above services.

EHC SPRING CONFERENCE

"Treasures Unlimited" was the theme for the spring conference for members of Extension Homemakers Clubs held at Jackson's Mill April 26-28. Discussed during assemblies were events, values, and modes of living of the past, present and future. The Grafton Entertainers were present for one of these sessions. There were classes on various interests and upcoming lessons to be experienced by local clubs. Attending from Aurora were Opal Myers, W.Va. president of EHC, and Bonnylin Lantz, recently-elected Keyser area representative.

ART STUDENTS EXHIBIT

At the 11th annual Scholastic Art Exhibit held April 11-15 at Glenville State College, Nathan Teets received an Honorable Mention for his pen and ink drawing, "First Phase." Joe Hauger was the recipient of a Merit Award in photography for his photo entry, "Out in the Window." Others exhibiting from East Preston were Bobby Orr, Amy Beckman, Tina Thomas, Marc Kelly, Beth Hart, Bobby Loughry and Cheryl Cummings. This exhibition is the premier Art Show for West Virginia high school students. Nathan is the son of Leland and Ardis Teets of Eglon and an 11th grade student.

At the Garrett Community College April 4-22, East Preston students also exhibited and Danny Hauger was awarded first place for his exhibit in Color Drawing; Amy Beckman received Honorable Mention in Drawing; Tammy Parks an East Preston Junior, daughter of James and Cheryl Parks of Eglon, was awarded an Honorable Mention for her exhibit in Color Drawing. Instructor of art at East Preston is Larry Mattingly.

COUNTY SPELLING BEE

Aurora Jr. High was represented at the Preston County Spelling Bee on April 28 by Cynthia Parks in the 7th grade and Emily Lewis in the 8th grade. Emily Lewis was named county winner and eligible to participate in the regional spelling bee held May 7 at Morgantown.

OUGABUS SOCIETY MEETS

The second meeting in four years of the Aurora Charter of the Ougabus Society was held April 16 at The Inn in Kingwood. Members attending were president Mike Teets, Richard Roberson, Jim Teets, Ron Wotring, Dave Layman, Doyle Harsh, Everett Selders, John Adams, Wendell Teets, Phil Stemple, John Myers and special guests, Russell Feather and Jack Adams. Unable to attend, but sending regards, were Marvin "Bucky" Bolyard and Larry Bolyard.

A dinner and fellowship meeting were held. The next meeting will be April 8, 1989, at The Inn.

PERSONAL MENTION

Claude Harsh has been readmitted to Garrett County Memorial Hospital after returning last week to his home at Accident.

Lawrence Snyder of Horse Shoe Run is a patient in Morgantown where he underwent bypass surgery last week at the WVU Hospital.

Barbara Hauser of Eglon had surgery last Thursday in Cumberland and is recuperating at her home.

Ronnie Harsh of Eglon was re-admitted to Garrett County Memorial Hospital on Tuesday of last week and seems now to be recovering satisfactorily from complications of recent surgery.

Wilda Wilt of Brookside was a Sunday overnight visitor with her son-in-law and daughter, Randy and Beverly Whetstone, at Petersburg.

Attending the Spring Rally of the United Methodist Women held last week at Wesley U.M. Church in Kingwood were Alma Snyder, Annabelle Childers, Ruth Snyder, Ressie Conrad and Wilda Wilt of Aurora.

Word was received of the death of Hazel Teets, 94, Oakland, formerly of Aurora, at the home of her daughter on Sunday, May 1. Services were held Wednesday, May 3, at Oakland, in Stewart Funeral Home and interment was in Aurora Cemetery.

Visiting last week with Mrs. Lydia Harsh, Aurora, were Robert Harsh and Tony Klusty of Barberton, Ohio; Mr. and Mrs. Herb Starr, Eldean Poling, Mr. and Mrs. Elwood Blamble, Mr. and Mrs. John Auvil, Stanley and Eloise Harsh, Melvin and Jean Harsh, all local.

Frank and Pearl Stemple celebrated their 59th wedding anniversary on April 27 by dining out at Chimney Corner. Visiting them this weekend were Mrs. Stemple's sisters, Claudia Parker and Grace Ayers, of the Pittsburgh area.

Ron and Avenell Parsons of Eglon went to Hedgesville this weekend to visit with his daughter-in-law, Evelyn Parsons.

Bruce and Mary Rembold, Shawn and Craig were weekend visitors in Pittsburgh with his parents, Mr. and Mrs. Robert Rembold, and also visiting there were his sister and family, Sandy and Ken Mincer and sons of Ona.

Wendell and Marie Flory of Bridgewater, Va., were accompanied to Eglon by Mrs. Dove Miller. They were joined for a Saturday evening meal at the home of Galen and Lorraine Fike by Mrs. Maye Arnett. The Florys were overnight guests of the Fikes while Mrs. Miller returned to Rowlesburg with her sister. The Florys were holding morning service at the Oak Park Church of the Brethren and showing slides of China in the afternoon.

Mr. and Mrs. Galen Fike and Mr. and Mrs. J. Michael Fike and Shannon went Farmington, Pa., on Sunday, where the latter officiated at the dedication of his new niece, Carol Melissa Fike, daughter of Melvin and Lisa Swartz Fike. Also making the trip to Farmington were Frank and Judy Riley, Christopher and Lori, of Luray, Va., who had been overnight guests of her parents in Eglon. Members of the Swartz family from Pleasant Hill, Ohio, were also present for the occasion.

Sp. 4 Toni Milo and E2 James Johnson have been reunited in Germany after 18 months military service. Toni is with Military Intelligence stationed at Weisbaden and Jimmy is stationed with a combat support unit Karlstadt. They are the children of Retha Johnson, Horse Shoe Run. Another daughter of Mrs. Johnson, Leeanna, was among the group attending a Church of the Brethren Regional Roundtable for Youth last weekend in Bridgewater, Va. She accompanied the group from Brookside, Eglon, and Oak Park.

HARTLEY BIRTH

Bradley James Hartley was born April 29 in a Tacoma, Wash., hospital to J.R. and Lisa Hartley and his birth weight was nine pounds plus. He has a sister, Fallon. Maternal grandparents are Ron and Judy Paugh of Aurora, and paternal grandparents are Joe and Eloise Hartley of Terra Alta. Great-grandparents in Aurora are Jack and Doris Adams and in Terra Alta, Ernest Shaffer. Eva Sanders and Thelma Adams, Aurora, are great-great grandmothers.



Maple Spring Church of Brethren To Host Living Word Drama Series

Frank Roughton Harvey, internationally renowned Biblical dramatist and founder of "The Living Word Passion Play" at Cambridge, Ohio, will present a drama series at the Maple Springs Church of the Brethren, Eglon, W. Va., on May 8 and 9.

On Sunday morning at 10:45, Harvey will portray Jesus as He delivers "The Sermon on the Mount". Sunday at 8:00 p.m., he will present "The Lord's Supper", with members of the community taking part. On Monday at 8:00 p.m., he will portray "The Centurion", who took an active part in Jesus' crucifixion before realizing He truly was the Son of God.

The public is invited to attend the performances, where a free will offering will be taken.

Harvey has been touring as a Christian actor for 27 years, and spends three months of each year performing in Europe and Asia. Approximately two months each year are devoted to performances on Army posts and air bases in the United States and around the world.



After receiving a B.A. degree in drama from Asbury College, he studied radio and television arts at the College of Music in Cincinnati, Ohio. Harvey continued his studies at Cashman Studios in Carnegie Hall in New York. After six successful years on radio, television and stage, he felt impelled by God to use drama as a means of communicating the Good News of salvation through faith.

Harvey earned a Master of Divinity degree from Emory University in Atlanta, Ga., and a Master of Fine Arts degree from the University of Georgia, where he also completed all the residency for a Ph.D.

Harvey has been a Professor of Bible at Andrew College, and has served as visiting professor and guest lecturer at various colleges and universities.

Harvey writes all his material for his one-man shows. He does ten different monologues, portraying nine different Biblical characters. Each character takes about three years of research.

Charles Thomas Named President Of The T A Bank

The Terra Alta Bank named Charles A. Thomas, president. Thomas has served the bank as a member of the Board of Directors for 27 years and has been vice president since 1983.

Thomas has been a resident of Terra Alta for 57 years and has been in the retail grocery business since 1949. He is a graduate of Terra Alta High School, and served in the U.S. Army Corp of Engineers for three years (1943-1946).

He is president of the Preston County Historical Society, president of the Terra Alta Development Credit Corporation, past president and member of the Terra Alta Rotary Club, and an active member of the Terra Alta Presbyterian Church. He and his wife, June, have five children.

In other action, Kenneth Frankhouser was named vice president and cashier of the Terra Alta Bank. Frankhouser joined the bank in 1962 as a teller. He was promoted to Assistant Cashier in 1970, and cashier and a member of the Board of Directors in 1976.

He is a graduate of Terra Alta High School, Morgantown Business College, Mellon School of Banking, West Virginia School of Banking and attended West Virginia University.

Frankhouser is past president and a member of the Terra Alta Rotary Club, past master of Terra Alta Lodge No. 106 AF&AM, treasurer of the Preston County Service Unit of the Salvation Army and a member of the Corinth Methodist Church.

Miss Gregg Named Outstanding Student

Cynthia E. Gregg, a sophomore at Pennsylvania State University, was recently named a member of the Outstanding College Students of America because of her academic and extracurricular record.

Ms. Gregg is the daughter of Ted and Lola Gregg, Masontown, W.Va., and the granddaughter of Mr. and Mrs. Ernest Gregg Sr., Masontown, and Mr. and Mrs. Belmont Athey, Cumberland.

Crown Bearer, Flower Girl To Be Selected

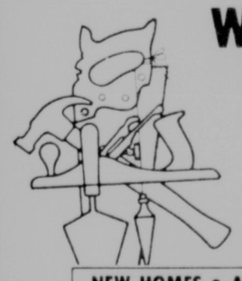
The selection of Crown Bearer and Flower Girl for Miss Fireworks, 1988, of Terra Alta, W. Va., will be made from the 22 entries composed of children from the first grade at Terra Alta Elementary School, according to a release from the Terra Alta Civic Club, which sponsors the annual event.

A display of pictures of the boys and girls, along with the voting at one cent per vote, are being held at Gregg's Pharmacy until May 6. The winners will be announced at the Miss Firework's pageant on May 13, 7:30 p.m. at East Preston High School.

The event is chaired this year by TACC members Shirley Hardesty and Shirley Smith. Miss Fireworks and her court will represent the town of Terra Alta in various parades and events throughout the area during this summer and fall.

Contestants this year are: Travis Sypolt, Eric Graham, Anna Poling, Jessica Shaffer, Justin Feather, David Sisler, Anthony Tasker, Bessie McCready, Jeannie Michaels, Elsie Syruws, Nicholas Loughry, Susan Mullenex, Christy Hileman, Melinda Grimm, Rodney Lewis, Kelly Johnson, Lorraine Cale, Brian Bennett, Trina Wolfe, Melony Lewis, Brandon Rohrbaugh and Freddie Harrison.

In Loving Memory Of
CLEMENT H. FRAZEE
Who Died 2 Years Ago, May 3
We know you are happy to be with the Lord, while we are still here in this wicked world. Some day we will see you in that land so far more beautiful than words can express. The Lord has provided a home for the blessed.
Sadly Missed
Wife & Son



WESTMAR BUILDERS
RESIDENTIAL BUILDING CONTRACTORS
Rt. 2, Box 1, McHenry, Md.
CUSTOM EXTERIOR DECKS
NEW HOMES • ADDITIONS • DECKS
ROOFS • REMODELING • PATIOS
FREE ESTIMATES • MHIC NO. 30910
LICENSED AND INSURED
387-5820



Mother's Day
BAKE SALE
Saturday, May 7
8:30 a.m. - ?
Heck's Department Store
•Pies •Candy •Homemade Bread •Decorated Cakes •Pepperoni Roll
Proceeds benefit Deer Park Church of God of Prophecy

IN LOVING MEMORY OF MY DEAR MOTHER, GRACE D. VANSICKLE, WHO PASSED AWAY MAY 3, 1979.
In my heart I would like to stay along the road of yesterday. But there is a blessing in just knowing that you are in the Master's care, that He is watching, guiding, loving, and is with you over there.
Your Loving Daughter
Mary

McCLIVE'S
RESTAURANT & LOUNGE
Mother's Day Specials
Featuring
Surf & Turf With Roast Tenderloin & Lobster $15.95
Sauteed Chicken Breast With Prosciutto Ham & Smoked Mozzarella $11.95
Jumbo Shrimp Scampi With Rice Pilaf $13.95
Plus - Our Full Regular Menu
Special Mother's Day Hours | May 8th, 12-8 p.m.
Deep Creek Drive
1 Mile South of McHenry Plaza
(301) 387-6172

Zumbro's
Welcome Back To The Newly Remodeled and Renovated
Upstairs Lounge
Opening
Friday May 6th
9 P.M.
Featuring
Nozmo King
For your dancing enjoyment





Rt. 219 N. Deep Creek Lake 387-5532

Mother's Day Special
15% Off Dried Arrangements
a gift of lasting beauty
•Roses •Fresh Cut Flowers •Baskets
Local Delivery Available



MARSH RUN NURSERY
LANDSCAPING
—Summer Hours—
Monday-Saturday, 9 a.m. - 7 p.m.
Sunday, 11 a.m. - 4 p.m.
McHenry Plaza
Route 219 North
387-4914



AURORA ELEMENTARY'S SPRING PROGRAM — An annual spring program was presented on April 29 at Aurora Elementary School under the direction of teachers Joyce Cochran, Terri McWilliams, Donna Beckman, Krista Hayes, Linda Martin and Hazel Durst. "Sleeping Beauty" was presented by the first graders. Pictured acting out the fairy tale play, above, left to right, are Rebecca Wotring, Stacy Durr and Mathew Bachtel. Below, Gretchen Baker sits by the spinning wheel where Sleeping Beauty pricked her finger and fell into a deep sleep to be awakened by Prince



Charming. In the picture at the right above, students do-si-do in the musical production of "Old McDonald Had A Farm." Pictured, left to right, are Melody Crawford, Kimberly Fike, Michelle Shaffer and Meghan Durst. The musical play was presented by the kindergarten, second and third grades. Below right, the three pinto ponies belonging to Old McDonald were played by (left to right) Ryan White, Randall Hinton, and Jonathan Jones.





TERRA ALTA NEWS

ASSOCIATION TO MEET

The Cranesville Area Civic Association will meet Tuesday, May 10, 8 p.m., at the Faith United Methodist Church, Cranesville Road. All Cranesville residents are welcome to attend.

CAR WASH

The East Preston Chapter of the Senior Honor Society is sponsoring a car wash Saturday, May 14, at the East Preston High School's Parking lot from 11 a.m. to 4 p.m. Cost will be $3 for the outside of the vehicle and $5 for cleaning both the inside and outside. Proceeds will go to the club's scholarship fund.

REVIVAL PLANNED

A revival will be conducted at the Terra Alta Church of the Nazarene, May 1-8. Services being each evening at 7 p.m. Special music will be featured each evening.

The Rev. Hughes, a native of Tennessee, is an ordained elder and commissioned evangelist in the Church of the Nazarene. She has six years of pastoral experience and has served as an evangelist for 15 years. She is a graduate of Trevecca Nazarene College and travels widely in her work.

The public is invited to attend the services.

SENIOR CITIZENS NIGHT

Members of the Terra Alta Civic Club and the Terra Alta Rotary Club are finalizing plans for their annual "Senior Citizens' Night," which will be held at 6:15 p.m. this evening, May 5, at Alpine Lake.

Honored will be the "Eldest Lady and Gentleman" of the Terra Alta area.

Entertainment will be provided by the Rev. Bruce Reed, pastor of the First United Methodist Church, Terra Alta.

Men and women at least 80 years of age by the end of this year are eligible to attend as guests of the clubs. Chairmen for the event are Dottie Bolyard and Harold Miller, with whom reservations can be made. Transportation will be available from the club members.

Both clubs extend an invitation to all eligible senior citizens.

PTO NEWS

Campbell Labels need to be turned in by the end of this month to be credited for this year. These labels will be used to purchase physical education equipment.

SENIOR CITIZEN MENUS

May 9: Salmon cakes, peas, buttered carrots, cookies.

May 10: Spaghetti with meat, green beans, tossed salad, Jello and fruit, bread.

May 11: Green pepper steak with rice, carrots, fruit cocktail, cookies.

May 12: Cheeseburgers, baked potato, spinach, cookies, juice.

May 13: Beef stew, lettuce salad, cottage cheese with pineapple, biscuits.

CROWN BEARER, FLOWER GIRL

Selection of a crown bearer and a flower girl for Miss Fireworks 1988 will be made from 22 contestants from the first grade classes at Terra Alta Elementary School. Pictures are on display at Gregg's Pharmacy until May 6. Persons may vote by putting pennies in containers for their favorite contestant. Winners will be announced at the Miss Fireworks' Pageant, which will be at 7:30 p.m., May 13, at East Preston High School.

This annual event is sponsored by the Terra Alta Civic Club.

Contestants for crown bearer and flower girl this year are: Travis Sypolt, Eric Graham, Anna Poling, Jessica Shaffer, Justin Feather, David Sisler, Anthony Tasker, Bessie McCready, Jeannie Michaels, Elsie Syruws, Nicholas Loughry, Susan Mullenax, Christy Hileman, Melinda Grimm, Rodney Lewis, Kelly Johnson, Lorraine Cole, Brian Bennett, Trina Wolfe, Melony Lewis, Brandon Rohrbaugh and Freddie Harrison.

HOMEMAKERS MEET

The Terra Alta Homemakers met April 19 for their regular monthly meeting. Wilma Friend was hostess and led devotions. Edma Gibson presented the lesson "Voting-Your Responsibility." Discussion followed in the form of a true and false quiz based on the lesson.

Edma Gibson conducted the business session. Discussion was held concerning Demonstration Day, to be held May 5 at the Catholic Church in Kingwood.

A book "Reflections of Love" was given to the club by the County Council.

It was mentioned that new name pins in the shape of the state of West Virginia may be ordered through the Extension Office.

It was announced that May 1-7 is Homemaker's Week. A display will be in the Terra Alta Public library window.

The Council meeting will be held at Rowlesburg Park June 8. Everyone is welcome to attend.

The special features were a doll with custom made clothing representing a waitress, and an Amaryllis in its second year blooming stage.

It was announced that the next meeting will be held at the home of Marie Metheny.

Refreshments were served by the hostess, Wilma Friend.

PERSONALS

Several Terra Alta residents were in attendance of a birthday dinner held for Bill Lantz at his home in Aurora on Sunday. The dinner was given by Linda and Jackie Lantz. Those attending were Claude and Brenda Hartsell and children. Mr. and Mrs. Mark Teets, Leonard and Linda Snyder, Sarah and Becky, Paul Teets, David and Shirley Teets, and sons; Mr. and Mrs. Ernest Nice, and Mr. and Mrs. Prentice Teets.

Dianna Sisler, daughter of Mr. and Mrs. George Sisler, was honored on Sunday evening with a birthday dinner at the home of her parents, Mr. and Mrs. Robert Spaid, Aurora. Also attending were Mr. and Mrs. George Sisler, Dianna, David and Cathy, and maternal great-grandmother, Mrs. Mildred Wilt, Eglon.

Virgil Sisler remains a patient in the Shadyside Hospital, Pittsburgh. Those visiting him on Sunday were Mr. and Mrs. George Sisler, Mrs. Charles Sisler, Daniel Sisler and Mr. and Mrs. Kenneth Whitehair, all local.

James Hileman was admitted recently to Preston Memorial Hospital, Kingwood.

Woman Killed

Continued from Page A-1

toward the left side of the road to avoid a collision. However, the Friend vehicle swerved to the right, striking Niemiec's car in the right front fender.

Sgt. D.P. Moore investigated the mishap. Rescue personnel from both Northern Garrett County and Frostburg responded to the accident.

Born August 1, 1965, Amy S. Niemiec was the daughter of Jay and Eleanor (Craver) Leverknight, Stoystown, Pa.

She was a 1983 graduate of North Star High School, Boswell, Pa. and a 1985 graduate of the Somerset, Pa., Community Hospital School of Radiology. She was employed as an X-ray technician at Sacred Heart Hospital.

Besides her parents, she is survived by her husband, Frank M. Niemiec Jr.; one sister, Joyce Anderson, Johnstown, Pa.; one brother, David Leverknight, Stoystown; and her paternal grandmother, Kathryn Leverknight, Stoystown.

Friends were received at the Hoffman Funeral Home, Boswell, Pa., where a service was conducted Tuesday by the Rev. Michael McGarry.

Interment was in Maple Spring Cemetery.

Challenge In The Hills Slated In Tucker County

The ninth annual Challenge in the Hills, sponsored by the Tucker County 4-Wheelers, Inc., has been slated for Memorial Day weekend in Parsons, W.Va.

The Challenge will feature drag races, an obstacle course race, a women's race, and the Mud-Hole Challenge, with a total purse of $15,000 awarded as prizes.

Races will be held Friday, May 27, from 1 to 8 p.m., Saturday, May 28, from 6 a.m. to 11 a.m., and Sunday, May 29, from 7 to 11 a.m. Spectator admission prices are $5 per day and entry fees are $10 per event. The gate will open Friday, May 27, for registration and inspections.

For more information about the event, persons may contact Tom Hardy at (304) 478-2386 or Sam Thornton at (304) 842-3142.

COVE

Continued from Page A-9

Mrs. Lori Yoder and children, Frostburg.

Miss Debbie Maust, Morgantown, W.Va., was a Friday overnight guest of Mr. and Mrs. Markel Maust. A Sunday visitor was Miss Lois Maust, Cumberland.

Wednesday visitors of Mr. and Mrs. Lawrence Hockman were Mrs. Gary Long and children. A Thursday visitor was Paul Deniker. Mr. and Mrs. Hockman were Sunday evening visitors of Mr. and Mrs. Ron Hockman.

Subscribe to The Republican

To All Volunteer Firemen

We wish to express our heartfelt appreciation to all who supported me in the Awards Program of the National Volunteer Fire Council, at Vienna, W. Va. Especially the Deer Park Community Volunteer Fire Dept. who entered my name into the competition, and who made sure we arrived there safe and sound. To the Garrett County Firemen's Association, The Allegany-Garrett Firemen's Association, The Maryland State Firemen's Association, and all others, a great big Thank You.

God Bless You All
George and Frances

IN MEMORY OF
NEWTON W. AND CARRIE MAE McROBIE

Since God called you home, Mom, we've all been very sad.
He took the most precious treasure a child could ever have.
We thought that time would ease the pain, but, Mom, that's just not true.
You've been gone a long, long time, and we still hurt through and through.
I know if Jesus gives rewards, you've won them every one.
You were the best Mother to your daughters and sons.
We love you, Mom, more than we can say.
We want to meet you and Daddy in heaven, since Daddy has come home to be with you.
We'll meet you and Daddy on God's beautiful shore, and sing God's praises for evermore.

Sadly missed by your Daughters and Sons



TEAM ONE
would like to remind everyone that
Sunday, May 8 is Mother's Day
We couldn't have done it without you, Mom!

To send money *fast* see Western Union *first*

Send money anywhere in the U.S. usually in 15 minutes! Western Union guarantees your money will reach its destination quickly and safely. Just COME TO THIS CONVENIENT LOCATION.

AT ARROWHEAD
Deep Creek Lake 6:00 A.M. To Midnight Daily

THE FASTEST WAY TO SEND MONEY. WESTERN UNION

MAID FOR YOU, inc.
Housekeeping Services at Deep Creek Lake
387-9221
Custom Cleaning and More!
P.O. Box 157
Bonded McHenry, MD 21541 Insured

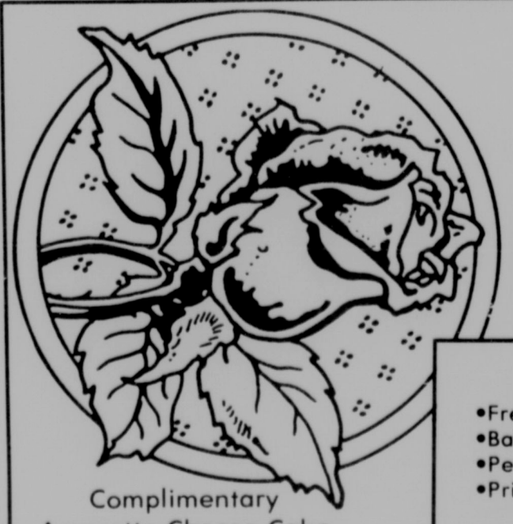
FORD LAWN & GARDEN SPECIALS!
FREE BAGGER WITH PURCHASE BY JUNE 30!



FREE MOWER WITH PURCHASE BY JUNE 30!



ASK FOR DETAILS.
ARNOLD BROTHERS EQUIPMENT CORPORATION
RT. 135 • BOX 1303
MT. LAKE PARK, MARYLAND
334-9605



Come join us for a special
Mother's Day
Enjoy gracious dining in a beautiful atmosphere with a scenic view.
Offering a Full Menu in addition to these

MOTHER'S DAY SPECIALS
- Fresh Broiled Ocean Perch $9.95
- Baked Stuffed Chicken Breast $6.95
- Petit Filet Mignon $9.95
- Prime Rib w/Yorkshire Pudding $11.95

Specials include potato, vegetable & salad.
Specials served from 3 p.m.

Complimentary Amaretto Cheese Cake for Mom

Topsider Restaurant
Mosser Road, McHenry, Md., 387-4195
Monday-Saturday, 8 a.m. - 10 p.m.; Sunday, 8 a.m. - 8 p.m.
The staff of Topsider wishes all mothers a happy day!

Garrett County Special Olympics Set For May 13

The annual Garrett County Special Olympics Spring Games will be held Friday, May 13, at Garrett Community College, McHenry.

Registration will begin at 9:15, followed by the opening ceremonies at 9:45 with the American Legion Post 71 Color Guard and the Pledge of Allegiance to the flag. Manning Smith, Director of Student Services at GCC, will give the opening remarks and the invocation.

Featured speaker for the games will be John McIntee, one of the nation's top athletes in the modern pentathlon. He qualified for and competed in the last eight National Pentathlon Championships, and finished fourth in 1985.

McIntee will participate in the 1988 United States Olympic trials in June.

Competition in various events will follow the opening ceremonies, with medals and awards being presented by McIntee following the events.

Anyone wishing to volunteer their services for the Special Olympics is asked to call Ron Friend, Director of the Garrett County Special Olympics, at 334-3403. Friend stated that "all help will be greatly appreciated."

Northern GOP Women Hear Dr. Ryscavage

The Northern Garrett County Women's Republican Club met April 26 at Hill Top Inn, Grantsville, with Dr. Jerome Ryscavage, superintendent of Garrett County Schools as the guest speaker.

Cora Bowser, president, presided, and Chaplain Orpha Miller led the devotions.

Dr. Ryscavage spoke about the school budget for next year and noted that additional guidance counselors and equipment are needed in county schools. "Our taxes are needed to prepare our children as our future resources," he said.

Members who attended a regional Maryland Federation of Republican Women's meeting, held at the Will O'the Wisp, Deep Creek Lake, were Cleda Baker, Cora Bowser, Carolyn Ganoe, Lulu Brown, Orpha Miller, Hazel Margraff and Josephine Long.

The next meeting will be May 31, with Delegate George Edwards as the guest speaker.

Members present for the April 26 meeting, other than those previously mentioned, were Louise Platter, Evelyn Younkin, Lois Rowe, Twila Mae Fike, Laura Turner, Helen Keller and Hazel Jenkins.



SALUTING THE USA — The 72-member chorus of Broadford Elementary School is headed for another show-stopper this year as they prepare for their spring concert entitled "All American." In the photo above, the students are shown displaying the 100 American flags donated by B.P.O. Elks Lodge No. 2481. This year's program will be a star-spangled revue with some old favorites like "Baby Face," "76 Trombones," "Gary, Indiana," and the finale, "God Bless the USA." The finale will highlight, pictured below, left to right, Maryanne Wolf, Adam Harvey and Meghan Price. The public is invited to attend the concert which will be held Thursday, May 12, at 7 p.m. The chorus is under the direction of David Zimmerman.



MID-TOWNS CINEMAS (301)334-8886 MID TOWNS PLAZA OAKLAND

—CINEMA I—	—CINEMA II—
Ends Thurs., May 5 Sun.-Thurs., 7:30 **"A Night in the Life of Jimmy Reardon"** Starring River Phoenix Rated R	Ends Thurs., May 5 Sun.-Thurs., 7:30 **"A New Life"** Starring Alan Alda & Ann Margaret Rated PG-13
Starts Fri., May 6 Fri. & Sat., 7:10 & 9:10; Sun.-Thurs., 7:30; Sun. Mat. 2 p.m. **"Biloxi Blues"** Starring Matthew Broderick Rated PG-13	Starts Fri., May 6 Fri. & Sat., 7:15 & 9:15; Sun.-Thurs., 7:30; Sun. Mat. 2 p.m. **"Beetlejuice"** Starring Michael Keaton Rated PG

Next week look for our Summer Schedule!

this time. "When we have a concrete proposal," he stated, "we will make the announcement of our intentions. It would be jumping the gun to do so at this time."

Yoder Approval

The Board of Commissioners also Tuesday approved the Kermit Yoder farm, Accident, to be included in the Agricultural Preservation Program.

Yoder agreed to meet with the Accident Planning Commission this past week and at that meetng an agreement was reached to satisfy both parties.

The commission was concerned with long-range expansion plans for the town. Yoder agreed to exclude a total of 18 acres from land to be preserved.

definite has been submitted to county officials for approval at

Come to Red Run and honor Mother with our annual

Mother's Day Buffet

Sunday, May 8, 12-8 p.m.

Chef Bill Debelius features his specialty soup - Chicken a la Reine plus •Shrimp Newburg •Stuffed Pork Chops •Cornish Hens w/Wild Rice •Top Round of Beef •Au gratin Potatoes •Vegetable Medley •Strawberry Pie •Assorted Desserts

$9.95 Per Person

Kick off the warm season with entertainment weekends at Red Run

A. J. Fronce on the Guitar Every Friday & Saturday thru May

RED RUN INN

The "In" Place on Deep Creek Lake
Mayhew Inn Road, Deep Creek Lake, Md., 387-6606

YOU HAVE AN OLD FRIEND IN A NURSING HOME

It's true. There's something about our nursing home residents that makes you feel close to them right away. Maybe it's because they seem so happy to see you. Or because of all the wonderful stories they can tell.

Come visit our nursing home and you'll see what we mean. Come during National Nursing Home Week, May 8-14. It's a special time for our nursing home residents. It can be a special time for you, too. Because there's nothing quite as nice as discovering an old friend.

VISIT US DURING NATIONAL NURSING HOME WEEK, MAY 8-14.

Cuppett & Weeks Nursing Home Dennett Road Manor

What's Happening at Garrett Community College

May 9-14

Monday May 9	Early Bird Summer Session 1 Begins	
	Board of Education Support Personnel	4:30-5:30
	Moonlight Volleyball Gymnasium	7-10
	Bauer Basketball Gymnasium	7-10
Wednesday May 11	Mt. Top Basketball Gymnasium	7-10
Thursday May 12	Humberson Homes Athletics Gymnasium	7-10
	Yough Advisory Board Room A-010	7-9
Friday May 13	Interdepartmental Comm. on Teen Pregnancy and Parenting Room A-010	1:30-4:00
	Boating Safety Room A-010	7-10
	Special Olympics Gymnasium	8-5
Saturday May 14	Literary Council Room A-010	8-4
	Guitar Recital Room A-010	6-10

Sang Run Road

Also this week the commissioners approved the extension of the Sang Run Road and the enhanced ingress and egress off U.S. Route 219 near the Wisp Resort. That proposal was submitted by Shoreline Joint Venture with Jim Railey and Marty Kandell as principals.

Shoreline has purchased property surrounding both sides of the road in question and are planning expansive development, although they have not yet submitted any concrete plans for zoning approval.

The commissioners said they felt those road improvements would greatly improve traffic flow and safety in that area.

Railey told The Republican Wednesday that nothing



TEAM ONE
Salutes

Vocational
Industrial
Clubs of **A**merica

On Display in Team One's Showroom

•Grandfather Clock made completely of walnut
•State-of-the-Art "Safety Notebook" pertaining to state and federal laws: OSHA, etc.

Come see the wares of America's future!

Thursday, May 5, 8 a.m. - 7 p.m.
Friday, May 6, 8 a.m. - 7 p.m.
Saturday, May 7, 8 a.m. - 2 p.m.

•Free Refreshments •Free Exterior Car Wash with Registration in Showroom

WE WANT TO INVEST IN AMERICA'S FUTURE!

CHEVROLET — OLDSMOBILE — BUICK — GMC TRUCKS

TEAM ONE

JEEP EAGLE

SALES: Mon.-Fri., 8-7; Sat., 8-2; or by appointment.
SERVICE & PARTS: Mon.-Fri., 8-5; Sat., 8-Noon.

GM 6/60 QUALITY COMMITMENT PLAN

OAKLAND, MARYLAND
334-9494 1-800-458-6695
Rt. 219 North of Oakland

Commissioners Approve Closing Of Road Section

The Board of Garrett County Commissioners approved the closing of approximately 750 feet of the Old Shallmar Road and approximately 750 feet of Penn Point Road upon the petition of Henry Moomau, Oakland.

The roads are situated in Election District No. 10.

The commissioners personally inspected both roads which are narrow dirt roads that have difficulty accommodating passing vehicles.

Moomau, on behalf of the developers of the Blakeslee subdivision, has constructed a new section of the highway according to the "1987 Specifications for Streets-Roadways for Inclusion into the Garrett County Road System."

"We believe the new section will better accommodate the traffic formerly used by these two sections of road," said a spokesman for the commissioners.

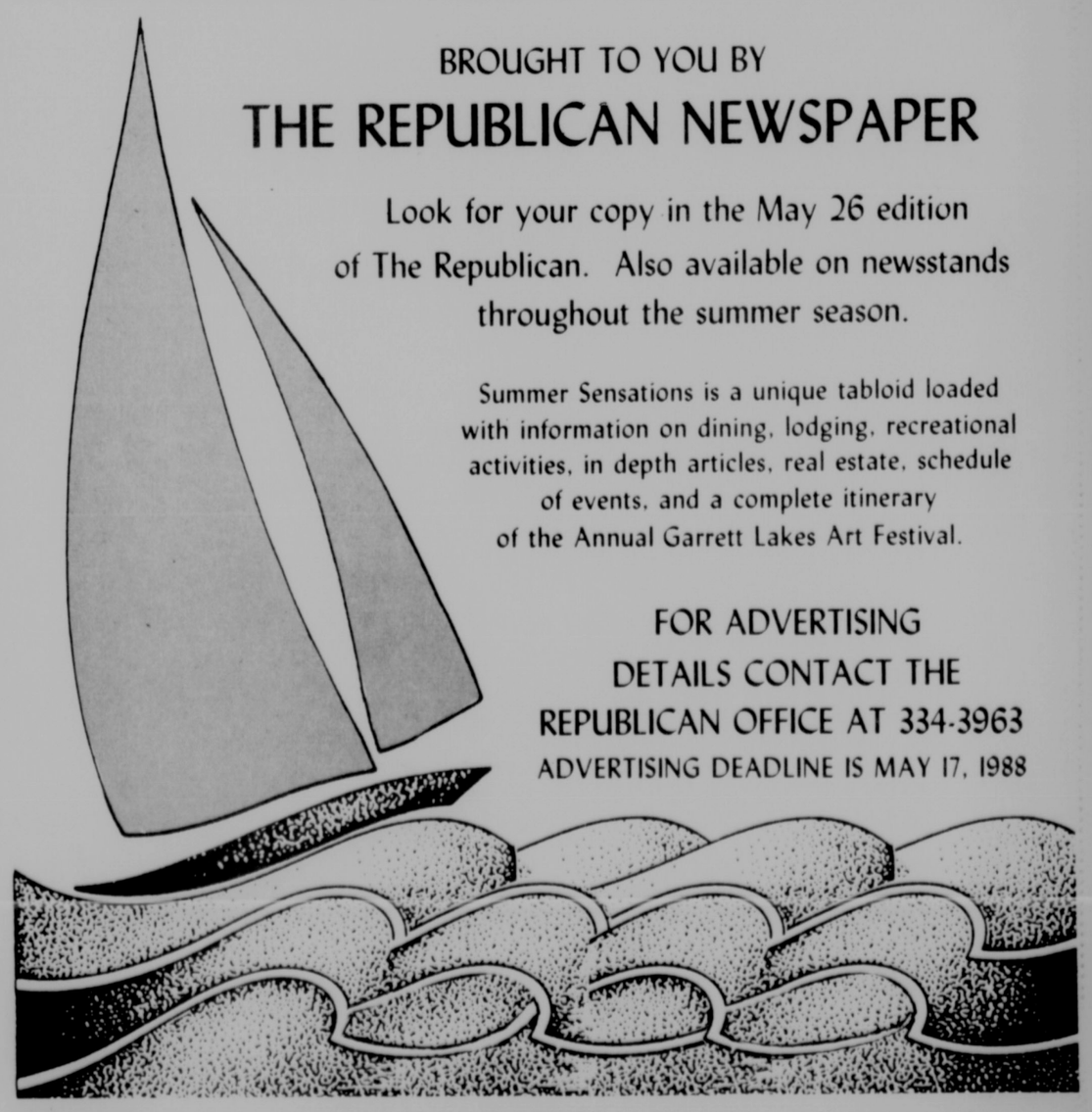
The Board will require the developers to sign and execute an agreement that they will maintain the new section of the road at their own expense for a period of two years. The roads will not be accepted until an inspection of the Roads Department.

The agreement will also permit the public to use the road until it is accepted into the roads system.

The commissioners carefully considered the objections made by Thomas B. Dabney Jr., on behalf of his clients, who desire two public accesses to their property and that the closing of the two road sections will enhance the traffic on Penn Point Road.

The board felt the new sections would better accommodate the public.

SUMMER SENSATIONS 88



BROUGHT TO YOU BY
THE REPUBLICAN NEWSPAPER

Look for your copy in the May 26 edition of The Republican. Also available on newsstands throughout the summer season.

Summer Sensations is a unique tabloid loaded with information on dining, lodging, recreational activities, in depth articles, real estate, schedule of events, and a complete itinerary of the Annual Garrett Lakes Art Festival.

FOR ADVERTISING DETAILS CONTACT THE REPUBLICAN OFFICE AT 334-3963

ADVERTISING DEADLINE IS MAY 17, 1988

Good Food and how to prepare it!

Mother's Day

MAY 8

On Mother's Day, the last place mothers want to be is in the kitchen. With this in mind, Mother's Day gifts are a snap. If a tight budget rules out the most obvious choice — dinner at a restaurant — don't despair. There are other ways to keep mom from cooking.

Since Mother's Day is on a Sunday, why not surprise her with breakfast in bed? Or treat the whole family to dinner with mom as the guest of honor. (Don't forget to set the table nicely and decorate with a big bouquet of fresh-cut flowers.)

While mothers everywhere will appreciate being cooked for, there is one strict rule to follow when you decide to do so. If you use her kitchen, clean it up!

FOUR LAYER DELIGHT
Sherry Wilt
1986 Garrett/Allegany County Dairy Princess

1 cup flour
1 cup pecans, chopped
8 tablespoons (1 stick) butter, melted
1 cup whipping cream
½ cup sugar
1 package (8-oz.) cream cheese
1 cup powdered sugar
1 package (3-oz.) instant chocolate pudding
1¾ cups milk

First layer: Mix flour and ½ cup nuts. Add melted butter and mix well. Spread in 9-inch square pan and bake at 375° for 15 minutes. Cool completely. Whip whipping cream, adding sugar while whipping and refrigerate.

Second layer: Soften cream cheese, blend in powdered sugar, and half of whipped cream. Spread over baked and cooled crust.

Third Layer: Mix chocolate pudding and milk; spread over cream cheese layer.

Fourth Layer: Spread remaining whipped cream over top. Chill until set.

TURNABOUT CHEESE CAKE

Turnabout Cheese Cake is worthy of all those special moms. And because it's lower in calories than traditional cheese cake, even the diet-conscious can enjoy "seconds."

1⅔ cups graham cracker crumbs
½ cup butter or margarine, melted
½ cup boiling water
1 package (3 oz.) lemon gelatin
2 tablespoons lemon juice
2 cups cottage cheese
1 container (9 oz.) frozen whipped topping

Combine cracker crumbs and butter, mix well. Press into bottom of 9" springform cheesecake pan or pie pan. Set aside. Assemble blender. Pour boiling water into blender container, add gelatin and process at a low speed until gelatin is dissolved. Add lemon juice and 1 cup cottage cheese and process at high speed until smooth. Add remaining cottage cheese and process until smooth. Assemble mixer. Pour into large mixer bowl. Add frozen whipped topping and mix at medium low speed until smooth. Pour over graham cracker crust. Chill until set. (This is ready for serving in minutes). Top with fresh strawberries. Yield: 10-12 serving.

LEMON FLUFF PINEAPPLE

1 large fresh pineapple
½ cup sugar
3 tablespoons cornstarch
1 egg, lightly beaten
2 tablespoons lemon juice, and grated lemon peel
½ cup whipping cream, whipped
¼ cup sliced almonds, toasted

Cut one-third off side of pineapple leaving crown. Remove fruit from both sections leaving shells intact. Core and dice fruit. Chill pineapple 1 hour. Spoon pineapple into large shell. Combine sugar and cornstarch in a small saucepan. Stir in ¾ cup water. Cook, stirring, until mixture boils and thickens. Remove from heat. Stirring rapidly, beat in egg until blended. Stir in lemon juice and peel. Cool completely. Fold in whipped cream. Serve over chilled pineapple. Top with almonds. Serves 4 to 6.

ZESTY RICE LASAGNA

1 cup uncooked Long Grain Rice
2 eggs, slightly beaten
½ cup plus 2 tablespoons grated Parmesan cheese, divided
2 cups shredded Mozzarella cheese
½ cup cottage cheese
1 pound lean ground beef
1 jar (15½ oz.) spaghetti sauce

Cook rice according to package directions. Cool slightly. Add eggs and ¼ cup Parmesan cheese. Mix thoroughly. Set aside. Combine cheeses, reserving 2 tablespoons of Parmesan cheese. Mix well. Brown meat and drain off excess fat. Add spaghetti sauce and continue cooking until thoroughly heated. Spoon one-half of rice mixture into 3-quart casserole dish. Cover with one-half of cheese mixture. Top with one-half of the meat sauce. Repeat layers. Top with remaining 2 tablespoons Parmesan cheese. Bake at 375°F 15 to 20 minutes or until thoroughly heated. Serves 6 to 8.



Festive Lemon Layer Cake

8 egg whites, at room temperature
1/16 teaspoon salt
2/3 cup sugar
6 egg yolks
1 teaspoon vanilla
1/3 cup unsifted flour
1/3 cup Argo corn starch
Lemon Filling (recipe follows)
1 1/2 cups heavy cream, whipped

Grease 15 1/2 x 10 1/2 x 1-inch jelly roll pan. Line bottom with greased waxed paper. In large bowl beat egg whites and salt until soft peaks form. Gradually beat in sugar. In medium bowl beat egg yolks and vanilla. Fold 1/4 of the egg whites into yolks until well blended. Pour yolk mixture over remaining egg whites; gently fold in. Combine flour and corn starch. Sift over egg mixture, half at a time; gently fold in after each addition. Pour into prepared pan. Bake in 375°F oven 8 to 10 minutes or until lightly browned. Loosen sides. Immediately turn out onto cloth lightly dusted with corn starch. Remove waxed paper; cool completely. Cut crosswise into 3 rectangles; trim edges. Place one cake layer on serving platter; spread half of Lemon Filling. Repeat with second layer. Top with remaining layer. Frost with whipped cream. Refrigerate 1 hour before serving. Makes 12 servings.

Lemon Filling: In small saucepan, stir 1/2 cup sugar and 2 tablespoons cornstarch. Gradually stir in 3/4 cup water until smooth. Stir in 2 egg yolks slightly beaten. Stirring constantly, bring to boil over medium-low heat and boil 1 minute. Remove from heat. Stir in 2 teaspoons grated lemon peel, 1/4 cup lemon juice and 1 tablespoon butter or margarine. Turn into bowl; cover and refrigerate until cool. Fold in 1/2 cup heavy cream, whipped. Makes about 2 cups.

CREOLE RICE WITH TOMATOES AND HERBS

1 cup raw rice
4 cups water
2 tablespoons butter
½ cup finely chopped onion
½ cup ripe red tomato cut into ¼-inch dice
Salt to taste if desired
Freshly ground pepper to taste
2 tablespoons finely chopped fresh basil
1 tablespoon freshly squeezed lemon juice

Rinse rice and drain well. Bring the water to a boil in a saucepan. Add rice. Cook at full rolling boil exactly 17 minutes. Drain immediately and return rice to saucepan. Meanwhile, heat butter in a saucepan, add onion. Cook, stirring, until wilted. Add tomato, salt and pepper and cook briefly, stirring. Add this to the cooked rice and stir. Stir in basil and lemon juice. Serve.

SCALLOPED POTATOES AND HAM

4 large potatoes, peeled and parboiled
1 large onion, thinly sliced
1 to 2 pounds, thick-sliced ham steaks
6 tablespoons (¾ stick) unsalted butter
¼ cup plus 2 tablespoons all purpose flour
3 cups milk
3 cups shredded Cheddar cheese
2 teaspoons powdered mustard
1½ teaspoons Worcestershire sauce
1½ tablespoons dry sherry or dry vermouth
Salt and freshly ground black pepper

Preheat the oven to 350°F. Slice the potatoes medium-thin. Separate the onion slices into rings. Cut the ham into large chunks. Layer the potatoes, onions, and ham in a large casserole. In a heavy saucepan, melt the butter over moderate heat. Add the flour and cook, stirring constantly, until the mixture is smooth and bubbly. Remove from the heat and stir in the milk. Return to moderate heat and bring to a boil, whisking constantly. Cook over moderate heat for 3 minutes, whisking all the time. One cup at a time, add the cheese and stir well until it has melted. Add the mustard, Worcestershire sauce, and sherry and season with salt and pepper to taste. Pour the sauce over the potatoes, onions, and ham and bake for 45 to 60 minutes, or until the potatoes are cooked through and the top is browned. Serves 4.

SPRING VEGETABLE SALAD

For the salad:
½ pound fresh asparagus (5 to 12 stalks, depending on thickness and length)
1 bunch watercress
8 ounces fresh leaf spinach
4 ounces fresh snow peas
4 to 6 pencil-thin spring carrots
For the dressing:
½ cup salad oil
½ cup vinegar
¼ cup water
½ cup watercress stems, chopped
½ cup spinach stems, chopped
1 small bunch fresh tarragon or fresh basil (or a mixture of any two or three of the following: flat-leaf parsley, tarragon, basil, chives, or scallion greens), chopped, about 2 to 3 tablespoons
2 tablespoons Worcestershire sauce
1 cup mayonnaise
½ teaspoon salt
½ teaspoon sugar
¼ teaspoon freshly ground black pepper
Method:

Wash, shake dry, and chill all salad ingredients. Peel asparagus and cut at sharp angle into ovals about ¼-inch thick. Discard end pieces, but chop bottom ½ inch or so of each stalk and reserve for dressing. Snip off ends of snow peas and discard. Depending on size, leave snow peas whole or cut diagonally into a few pieces. Reserve carrots. Add all dressing ingredients to blender except mayonnaise, salt, sugar, and pepper. Blend at high speed to a frothy green liquid with flecks of green in it. Transfer to a bowl and with a wire whisk, slowly fold in mayonnaise, salt, sugar, and pepper. Taste and correct seasoning. Dressing should be pale green. Don't mix vigorously or dressing will be runny. Arrange salad ingredients on individual plates and spoon on dressing generously. Peel and grate carrots on largest hole of four-sided grater and sprinkle on top. Serves 8.

Mother Will Make It Better

As children we always knew that mothers had the power to heal. Which of us has not experienced the magic that happened when Mother kissed our wounds and made the pain disappear instantly.

As we grew older we also experienced her power to heal emotional wounds. When the world outside seemed too cruel to bear she always provided a haven that allowed us to pull ourselves together so that we could face the world again.

As we grow into adulthood a phone call home can put a whole new perspective on our problems. On Mother's Day, let your mom know how much difference she makes. It's the least you can do in return for all the things she has done for you.

Copyright 1988, Keister Williams Newspaper Services
P. O. Box 8005, Charlottesville, VA 22906



Sunday
Acts
1:1-5 & 12-20
•
Monday
Acts
3:1-10
•
Tuesday
Acts
3:11-16
•
Wednesday
Acts
4:1-22
•
Thursday
Acts
4:23-27
•
Friday
Acts
5:1-16
•
Saturday
Acts
5:17-42

Scriptures Selected by The American Bible Society

THE BIBLE SPEAKS

BY LAWRENCE W. ALTHOUSE

THE OBSOLETE COVENANT

May 8, 1988

Background Scripture: Hebrews 8:1 through 10:18.
Devotional Reading: Jeremiah 31:31-34.

In a recent newspaper article I read that someone in Israel was seriously proposing that the Jerusalem Temple be rebuilt and the practice of animal sacrifice be revived there. Even more incredible was the report that this proposal had found some support among various Christians.

The old-covenant-frame-of-mind dies hard. Although we know that Christianity is the creation of the New Testament, some Christians, I find, look more to the Old Testament than the New. Our denominational newspaper recently carried a letter from a reader who sought to garner Christian support for the nation of Israel on the basis of God's promise of this land to the people of Israel. What this reader seemed to forget was that the old covenant with Israel had long ago been superceded by a new one.

OF THINGS AND PLACES

This is the covenant of which Jeremiah prophesied (and the writer of Hebrews quoted): "The days will come, says the Lord, when I will establish a new covenant with the house of Israel "...not like the covenant that I made with their fathers..." (Hebrews 8:8). The new covenant was not to be one of things or places, but of an inner reality: "I will put my laws into their minds, and write them on their hearts..." (8:10). The earthly sanctuary of the old covenant, said the writer of Hebrews, has been replaced with a heavenly sanctuary.

As Christians, we acknowledge that the old covenant is part of our spiritual heritage. The New Testament has grown out of the Old. But that doesn't mean that the old covenant remains in force. Not according to the Epistle to the Hebrews: "...Christ has obtained a ministry which is as much more excellent than the old as the covenant he makes is better...For if the first covenant had been faultless, there would be no occasion for the second" (8:6,7). The writer makes it even more plain when he concludes: "In speaking of a new covenant he treats the first as obsolete" (8:13).

OLD OUTLOOK

So why do we continue to be so "old covenant" in our outlook? Perhaps it is that the old covenant view is more primitive and therefore seems easier. The concept of having to sacrifice something in order to handle our guilt and sin is probably as ancient as the human race. Although the Old and New Testament references to blood mean little to us today, we must remember that blood was the essence of life. Sin was "washed away," not so much by blood itself, as by the life force that the blood represented.

What made the sacrificial system meaningful was the realization that the consequences of sin were great enough to require the sacrifice of life itself. Thus, Hebrews says: "For if the sprinkling of defiled persons with the blood of goats and bulls...sanctifies for the purification of the flesh, how much more shall the blood of Christ...purify your conscience from dead works to serve the living God" (9:13,14).

Every system for dealing with the reality of sin requires some kind of regular repetition of the process. Except one, says the writer of Hebrews: "...we have been sanctified through the offering of the body of Jesus Christ once for all" (10:10). What the priests used to do daily in the temple, Christ has done once and for all on a cosmic scale. "Therefore he is the mediator of a new covenant."

(Based on copyrighted Outlines produced by the Committee on the Uniform Series and used by permission. Released by Community & Suburban Press.)

These Firms Invite YOU to a House of Worship Each Week

ACCIDENT FLORAL & GIFTS
For All Occasions
Main St. 826-8547 Accident

GARY'S SHOE REPAIR & LEATHER SHOP
We Specialize In Western Boots & Equipment Repair
215 E. Alder St. 334-4433 Oakland, Md.

SUCCESS FLOOR COVERING
Residential & Commercial Sales & Installation
334-2203

HOMETOWN MARKET
Fresh Sandwiches · Coffee To Go
334-3266 Oakland, Md.

C.P. MARTIN & SON
Complete Line of Groceries
334-2115 Mt. Lake Park, Md.

FREEMAN AMBULANCE SERVICE, INC.
Non-Emergency Ambulance Service
24 Hours a Day, 7 Days a Week
12 S. 3rd St 301-334-1322 Oakland

HILLSMAN'S TOWNE RESTAURANT
Home Style Cooking
230 E. Alder St. 301-334-3300 Oakland

FLOWERS BY WEBERS, INC.
"Say It With Flowers"
Weber Rd. off 219 S. 334-2147 Oakland

GLOTFELTY ENTERPRISES, INC.
Fred Glotfelty, President
Distributors of
Uniroyal, B.F. Goodrich, Michelin Tires
Rt. 219 North 334-3911 Oakland, MD

RALPH'S RICHFOOD
"The Sign of Quality"
Mt. Lake Park 334-8184

TABLELAND MILK PRODUCERS
TABLELAND FEEDS
"Milk From The Contented Cow"
Route 39 334-3301 Oakland, Maryland

PETERS' FUEL CORP.
Amoco Petroleum Products
Phone 334-2509
Liberty Street Oakland, MD

R & S ENTERPRISES
Sporting Goods · Kerosun Heaters
4 Miles S. of Oakland
Route 219 334-4220

FARMERS' MARKET
Fresh Fruit & Vegetables Year 'Round
Open 7 Days a Week
219 North 334-9146 Oakland

THE GARRETT NATIONAL BANK IN OAKLAND
The Bank With An Eye To Your Future

135 MEAT MARKET
Quality Meat Wholesale and Retail
Custom Butchering
Dial 334-9041 Mt. Lake Park, MD

CECIL E. JACKSON EQUIPMENT CO.
Farm Machinery, Lawn & Garden Equip.
Snowmobiles, Sales & Service
Rt. 219 South 334-3759 Oakland, MD

BELL BROS. MOTOR SALES
Compare Our
• Quality • Price • Warranty
Rt. 219 South 334-9100 Oakland

BILLY BENDER CHEVROLET
Chevrolet Sales and Services
General Tires and Kraft Recapping
Grantsville, Maryland Phone 895-5115

KELLY'S APPLIANCE AND FURNITURE STORE
Michael Vance, President
Admiral, Whirlpool, Tappan Appliances
New and Used Furniture
Dial 334-3926 Mt. Lake Park, MD

CHURCH SERVICES

Assembly of God

Crellin Assembly of God, Rev. Ray Beahm, Pastor. Sunday School, 10 a.m.; Worship, 11 a.m.; Evangelistic Service, 7:00 p.m., Sun.; Wed., 7:00 p.m., Adult Bible Study. Missionettes and Royal Rangers.

Rocky Drean Assembly of God, Bray School Road. Rev. William C. Skipper, Pastor. Sunday School, 10 a.m.; Sunday night, Church, 7:00 p.m.; Wednesday night service, 7:00 p.m.

Glendale Assembly of God, Rev. David Kidwell, Pastor. Sunday School, 10 a.m.; Sunday night service, 7:00 p.m.; Tuesday night service, 7:00 p.m.

Lakeside Assembly of God, Rev. David Howe, Pastor. Sunday School, 9:45 a.m.; Worship, 10:30 a.m.; Evangelistic Service, Sunday, 6:30 p.m.; Bible Study, Tuesday, 7:00 p.m.

Kitzmiller Assembly of God, Rev. Juris V. Reneslacis, Pastor. Sunday School, 10 a.m.; Morning Worship, 11 a.m.; Evening Worship, 7:00 p.m.; Prayer & Praise Service, Wednesday, 7:30 p.m.

Maranatha Assembly of God, 1000 Spring Road, Grantsville, Md. Sunday School, 9:30 a.m.; Morning Worship, 10:30 a.m.; Evangelistic Service, 6 p.m.; Wed., Mid-Week Bible Study, 7:30 p.m.; Wed., C.A. Service, 7:30 p.m.

Walnut Bottom Assembly of God, Rev. Christopher Crawford, Pastor. Sunday School, 10 a.m.; Worship, 11 a.m. and 7 p.m.; Wednesday, 7 p.m.

Friendsville Assembly of God, Howard Borde, Pastor. Worship, 9:00 a.m.; Sunday School, 10 a.m.; Sunday Evening Service, 7:00 p.m.

Maple Grove Assembly of God, Horse Shoe Run, WV. Rev. Vincent Fink, Pastor. Morning Worship 9:30 a.m.; Sunday School following. Evangelistic Service, Sunday, 7 p.m.; Prayer and Bible Study, Wednesday, 7:00 p.m.

Hiway Assembly of God, Star Rt., Kitzmiller, MD. Rev. Gail K. Hixon, Pastor. Sunday School, 10:00 a.m.; Sunday evening service, 7:00 p.m.; Wednesday night service, 7:00 p.m.

Mt. Top Christian Assembly, Route 135 near Mt. Lake Park. Rev. A. D. Kyle, Pastor. Sunday School, 9:45 a.m.; Worship, 10:45 a.m.; Evangelistic Service, 7 p.m.; Bible Study and Prayer Service, Wednesday, 7 p.m.

Terra Alta Assembly of God. Rev. Philip Bayliss, Pastor. Sunday School 10 a.m., Worship and Children's Church, 11 a.m. Evangelist Service, Sunday, 7 p.m. Adult Bible Study and Youth Service Wednesday, 7 p.m.

Good Tidings Assembly of God, Location Road, St. George, WV. Pastor, Iris V. Skipper. Sunday School, 10:00 a.m. Sunday Evening, 7:00 p.m., Friday Evening, 7:30 p.m. Tuesday Evening, 7:30 p.m. Cottage Prayer meeting.

Baptist

Good Shepherd Independent Baptist Church, Accident, Maryland. Dana Umbel, Pastor. Sunday School, 9:30 a.m., Sunday Morning Worship, 10:30 a.m. Sunday Evening Service, 7:00 p.m. Wednesday Evening Service, 7:00 p.m.

Light House Ind. Baptist Church, Red House, Billy A. Foster, Pastor. Sunday Church School, 10 a.m. Sunday Worship, 11 a.m. Sunday evening Worship, 7:30 p.m. Tuesday visitation, 7 p.m. Wednesday prayer meeting, 7:30 p.m.

Deep Creek Church, Don Wilson, Pastor. Sunday School, 9:45 a.m.; Worship Service, 11:00 a.m.; Evening Worship, 7:00 p.m.; Bible Study and Prayer, Wednesday, 7:00 p.m.

Pleasant View Baptist Church, Marty Herron, Pastor. Morning Worship, 10:45 a.m.; Sunday School, 9:45 a.m.; Sunday Evening Service 7 p.m.; Cuppett-Weeks Visitation, Tuesday at 7 p.m.; Church Wide Activity, Wednesday at 7 p.m.

Rush Baptist Church, Ray Perkins, Pastor. Sunday School, 9:30 a.m.; Morning Worship, 11:00 a.m. Choir practice, Prayer Meeting and Bible Study, Wednesday, 7:00 p.m.

Mt. Lake Independent Baptist Church, 1005 Broad Ford Rd. Sunday School, 9:45 a.m.; Morning Service, 10:45 a.m.; Evening Service, 7:30 p.m.; Prayer Service, Wed., 7:00 p.m.; Prayer Service, Wednesday, 7 p.m. Women's Missionary Circle, 2nd Friday, 7 p.m.

Ferndale Baptist Church, Rt. 219, 3 miles north of Oakland. Children's Sunday School, 10:00 a.m.; Morning Service, 11 a.m.

Harvest Baptist Church, Grantsville, MD. Alan Birkby, Pastor. Sunday School, 10:00 a.m.; Worship, 11:00; Sunday Evening Worship, 7:00 p.m. Wednesday Prayer and Bible Study, 7:00 p.m.

Brethren

Oak Park Church of the Brethren, Opposite Southern High School. Galen E. Fike, Pastor. Sunday School, 9:30 a.m.; Worship, 10:30 a.m.

Bethesda Church of the Brethren, Rev. Joseph Lewis, Pastor. Six miles south of Grantsville on Rt. 495. Sunday School, 9:30 a.m.; Worship Service, 10:30.

Oak Grove Church of the Brethren, near McHenry. Donald Matthews, Pastor. Sunday School, 10 a.m.; Worship Service, 11:00 a.m.

Bear Creek Church of the Brethren, Accident. Rev. William C. Shimer, Pastor. Sunday School, 9:30 a.m.; Morning Worship, 10:30 a.m.

Pine Grove Church of the Brethren, Swallow Falls. Rev. Donald Matthews, Pastor. Worship, 9:30 a.m.; Sunday School, 10:45 a.m.

Fairview Church of the Brethren, 4 miles off Rt. 50. David C. Moon, Pastor. Sunday School, 10 a.m.; Worship, 11 a.m.

Maple Spring Church of the Brethren, Rev. Earl McCombs, Pastor. Sunday School 10:00 a.m., Morning Worship, 10:45 a.m.

Mt. Grove Church of the Brethren. Rev. Victor Kope, Pastor. Sunday School, 10:00 a.m., Worship service, 11:00 a.m.

Brookside Church of the Brethren, Rev. Michael Fike, Pastor. Sunday School, 10:00 a.m., Worship, 11:00 a.m.

Gortner Union Church of the Brethren-Mennonite, Rev. Michael Fike, Pastor. Morning Worship 9:30 a.m., Sunday School 10:30 a.m.

Cherry Grove Church of the Brethren, on Rt. 219, one mile north of Rt. 40. Stephen Durr, Pastor. Sunday School, 9:45 a.m.; Worship Service, 10:45 a.m.

Maple Grove Church of the Brethren, Rev. Connell Chaney, Pastor. Two miles south of Grantsville on Maple Grove Road. Sunday School, 10:00 a.m.; Morning Worship, 11:00 a.m.

Laughlin Church of the Brethren, Amish Road, Grantsville. Sunday School, 9:30 a.m.; Worship, 10:30 a.m.

Grace Brethren Church, 3 miles south of Accident on Bumble Bee Road. Pastor, Paul L. Mohler. Sunday School, 10 a.m.; Worship, 11 a.m.

Church of Christ

Church of Christ Memorial Drive. Randy Cook, Minister. Sunday Services, Bible Study, 9:30 a.m.; Worship Service, 10:30 a.m. Evening Worship 6:30 p.m. Wednesday Bible Study 7:00 p.m. Phone 826-8109 or 334-4973.

Church of God

Loch Lynn Church of God, Rev. Robert H. Fletcher, Pastor. Sunday School, 10 a.m.; Worship Service, 11 a.m.; Evangelistic Service, 7:00 p.m.; Prayer and Bible Study, Wednesday, 7:30 p.m.

Deer Park Church of God of Prophecy, Deer Park. Pastor, Dell Lawson. Sunday School, 10 a.m.; Worship, 11 a.m.; Evening, 7 p.m.; Auxiliary Service, Wednesday, 7:00 p.m.

Bayard Church of God, Bayard, WV. Rev. John Simmons, Pastor. Sunday School, 10 a.m.; Morning Service, 11 a.m.; Sunday Evening Services, 7:00; Wednesday Evening, 7:00 p.m.

Jennings Church of God, Rev. George Plants, Pastor. Sunday School, 10 a.m.; Preaching, 6 p.m.; Y.P.E. every Thursday evening, 6 p.m.

Laurel Run Church of God, Friendsville, (affiliated with Anderson, Ind., and CBH). Rev. Michael Bailey, Pastor, 746-5320. Sunday Worship Services, 10 a.m. and 7:30 p.m.; Sunday School, 11 a.m.; Youth Fellowship, Wednesday, 6:30 p.m.; Prayer Service, Wednesday, 7:30 p.m.

Gorman Church of God, MD, C. Jake Paugh, Pastor, 334-8642. Sunday Church School, 10 a.m.; Church Service, 11 a.m.; Evening Service, 7 p.m.

Sand Spring Church of God, Ronnie Workman, Pastor. Sunday School 9:00 a.m., Worship Service, 10:15 a.m., Evening Service, 7:00 p.m. Wednesday, Prayer Meeting at 7 p.m.

Episcopal

St. Matthew's Episcopal, Oakland. The Rev. C. Michael Pumphrey, Rector. Holy Euchrist Service, 8 a.m.; 1st. and 3rd. Sundays, Morning Prayer; 2nd. and 4th. Sundays; Sunday School, 10:30 a.m. Thursday Holy Eucharist Service at 7:30 a.m.

St. Michael's Episcopal, Church. 107 McDonald Street, Kingwood, W.Va. Rev. Allen Jenks, Vicor. Holy Eucharist Service at 10 a.m..

St. John's Episcopal, Deer Park. Rev. Fr. John A. Grant, Vicar. Holy Communion, 8:00 a.m. Morning Prayer and Sunday School, 9:30 a.m. Morning Worship at 10:30 a.m.

Emmanuel Episcopal Church, 301 South Mineral Street, Keyser, W.Va. The Rev. Leonard S. Gross, Rector. Holy Eucharist and Sermon, 8 and 10 a.m. Church School and Coffee Hour, 11 a.m.

Evangelical Free

Loch Lynn Evangelical Free Church, Rev. Russell Hamilton, Pastor. Sunday School, 9:45 a.m.; Worship, 10:45 a.m.; Evening Worship, 7:30 p.m.; Family Night Wednesday, 7:30 p.m. Children and Youth Activities, Adult Bible Study and Prayer Meeting.

Gospel Church

Independent Full Gospel Revival Center, Loch Lynn Heights. Sunday School, 10 a.m.; Saturday night services, 7:00 p.m. with special guest speakers.

Full Gospel Church, Blaine, WV. Rev. J. R. Phillips, Pastor. Sunday School, 10 a.m.; Sunday Night, 7:30; Wednesday, Bible Study, 7:30 p.m.

Savage River Full Gospel Church, Rev. George A. Tichinel, Pastor. Sunday School, 10 a.m.; Sunday night services, 7:30; Wednesday night services, 7:30; Every third Saturday night of the month, regularly, Hymn Sing.

Independent

First Christian Church of Friendsville, Md. Pastor, Robert C. Lohman. Sunday School, 10:00 a.m.; Worship Service, 11:00. No evening service.

Grace Bible Church, Dung Hill Road, near Grantsville. Larry Glotfelty, Pastor, 826-8635. Sunday School 10:00 a.m.; Worship Service, 11:00 a.m. and 7:00 p.m. Prayer Meeting and Bible Study on Wednesday at 7:00.

Mercy Chapel, Mill Run, Maryland, five miles north of Friendsville. Rev. Randall D. Prince, pastor; Worship Service every Sunday at 10:30 a.m.

Freeport Gospel Church, Rev. Elmer Elliott, Pastor. Sunday School, 10 a.m.; Worship Service, 7:30 p.m. 1st amd 3rd Sunday of each month. 2nd and 4th Sundays, Bible Study with guest speakers.

Independent Open Bible Church, Brother Leslie W. Moats, Pastor. Services Sunday and Tuesday evening at 7 p.m. Located at 409½ Freeland Avenue, Terra Alta, W.Va.

New Life Christian Church, Rev. Harold Harman, Pastor. Three miles north of Oakland, just off Rt. 219 on Nest Lick Acres Road. Sunday School 10:00 a.m. Sunday Evening Service, 7:00 p.m. Prayer Meeting, Wednesday, 7:00 p.m.

Jehovah's Witnesses

Kingdom Hall of Jehovah's Witnesses, Weber Rd., Oakland. Donald Stull, presiding overseer. Sunday, 10 a.m., Public Bible Lecture; 10:45 a.m., Watch Tower Study; Tuesday, 7:30 p.m., Bible Study; Thursday, 7:30 p.m., Theocratic School followed by service meeting at 8:30 p.m.

Kingdom hall of Jehovah's Witness, Locker Lane, Grantsville. Public Lecture, 10 a.m.; Watchtower Study, 10:50 a.m., Sunday; Bible Study, 8 p.m., Tuesday; Theocratic School, 7:30 p.m., Service Meeting, 8:20 p.m., Friday.

Latter Day Saints

The Church of Jesus Christ of Latter Day Saints, 1022 John Drive, Oakland. Glenroot J. Piper, 334-9131. Sacrament, 9 a.m.; Sunday School and Primary, 10:10 a.m.; Priestment and Relief Society, 11:00 a.m.

Lutheran

St. John's Lutheran, Red House, Daniel Nascembeni, Pastor. Sunday School 9:45 a.m.; Service, 11 a.m.

Bittinger Lutheran Parish, Rev. Louise A. Knotts, Pastor. **St. John's,** Meadow Mountain, Holy Communion 2nd Sunday of each month; Worship, 8:45 a.m.; Sunday School, 9:45 a.m.; **Emmanuel,** Bittinger, Holy Communion 2nd Sunday; Worship, 10:00 a.m.; Sunday School, 8:45 a.m.; **Zion,** Jennings, Holy Communion, 2nd Sunday; Worship, 11:30 a.m.

St. Mark's Lutheran, Oakland. Raymond Ursin, Pastor. Sunday School, 8:45 a.m.; Service, at 10 a.m. (Church Nursery).

Christ Lutheran Church of Grantsville, Md. David E. Fetter, Pastor. January-February 9:45 a.m. March-April, 8:30 a.m.; May & June, 11:00 a.m.; July & Aug., 8:30 a.m.; Sept. & Oct., 11:00 a.m.; Nov. & Dec., 9:45 a.m.

Zion Lutheran Church (LCMS), U.S. 219, Accident, Pastor Wilfred Karsten. Sunday School and Bible Classes 9:30 a.m.; Worship Service, 10:30 a.m.

St. Paul's Lutheran Church, Daniel Nascembeni, Pastor. Sunday School and Bible Classes 9:30 a.m.; Worship Service, 10:30 a.m.

Accident Evangelical Lutheran Parish, St. John's, Cove, Rev. Stephen F. Yelovich, Pastor. Worship Service at 8:30 a.m., Sunday School at 9:45 a.m. **Grace,** Friendsville, Service at 9:45 a.m., Sunday School at 10:45 a.m. **St. Paul's** Accident, Sunday School at 9:45 a.m., Service at 11:00 a.m.

St. John's Ev. Lutheran Church, Missouri Synod, Cove Road, four miles north of Accident. Rev. Ernest G. Lindner, Pastor. Worship Service, 9 a.m.; Sunday School and Adult Bible Class, 10 a.m. Communion is celebrated on the first and third Sundays.

Mennonite

Cherry Glade Mennonite Church, 4 miles east of Accident on Accident-Bittinger Road. Elmer H. Maust, Pastor; Oren Bender, Assistant Pastor; Raymond Bender, Deacon. Sunday School, 9:30; Worship Service, 10:30.

Glade Mennonite Church, Accident-Bittinger Road and Rock Lodge Road. Duaine Swartzentruber, Pastor. Worship Service, 9:30 a.m.; Sunday School 10:30 a.m.; Evening Service, 2nd and 4th Sundays, 7:30 p.m.

Meadow Mountain Mennonite Church, Route 495 near Dry Run & Glendale Roads. Duaine Swartzentruber, Pastor. Sunday School 9:30 a.m., Worship Service 10:30 a.m. Evening Service, 2nd and 4th Sundays, 7:30 p.m.

Nazarene

Church of the Nazarene, 8th and Alder Sts., Oakland. Rev. Jonathan Cramer, Pastor, 334-9161. Sunday School, 9:45 a.m.; Morning Worship, 10:45 a.m.; Junior Meeting, 10:45 a.m.; Evening Service, 7:00 p.m.; Mid-week Service, Wednesday, 7:00 p.m.

Pentecostal

United Pentecostal Church, Sang Run. Rev. Eugene Hall, Pastor. Sunday School, 10 a.m.; Evangelistic Service, 7:30 p.m.; Wednesday Bible Study, 7:30 p.m.

Rosedale United Pentecostal Church, Rev. Ralph Jacks, Pastor. Sunday School, 10 a.m.; Evangelistic Service at 7:00 p.m.; Tuesday, Young People's Service, 7:00 p.m.; Thursday, Bible Study, 7:00 p.m.

Friendsville United Pentecostal Church, R. J. Riffle, Pastor. Sunday School, 10 a.m.; Evangelistic Service, 7 p.m.; Mid-week service, Wednesday, 7 p.m.

Pentecostal Holiness, Corinth, WV, Rev. Rex R. Coffman, Pastor, THB. Sunday School, 10 a.m.; Sunday Night Service, 7:00 p.m.; Mid-week Service, Wednesday, 7:00 p.m.

Presbyterian

Kitzmiller Presbyterian Church, Rev. Jeffrey H. Carney, Pastor. Sunday School, 10:00 a.m. every Sunday; Worship Service, 8:30 a.m.

First United Presbyterian Church, Terra Alta, WV. Sunday School, 9:45 a.m.; Worship Service, 11:00 a.m. Rev. Donna Lee Shogren, Pastor.

Gormania Presbyterian Church, Rev. Jeffrey H. Carney, Pastor. (304) 693-7373. Sunday School, 10:00 a.m. every Sunday; Worship Service, 11:00 a.m.

Mt. Storm Presbyterian Church, Rev. Jeffrey H. Carney, Pastor, (304) 693-7373. Worship Service, 10:00 a.m. every Sunday; Sunday School 11 a.m.

Roman Catholic

St. Peter the Apostle Catholic, Oakland, Rev. Martin E. Feild, Pastor. Saturday Mass, 5:15 p.m. Sunday Masses, 8:00 & 10:00 a.m.; **Immaculate Conception,** Kitzmiller, Sunday, 12:00. Confession before Mass.

St. Ann's Catholic Church, Rt. 40, Grantsville. Saturday & Holy Day Masses 7 p.m. Sunday, May through October, 9 a.m.; November through April, 10 a.m.

Seventh-Day Adventist

Seventh-Day Adventist Mt. Top Church, Pastor Don Sines. Located mid-way between Deep Creek Lake and Oakland, on Rt. 219. Saturday morning services: Sabbath School at 9:30 a.m.; Worship Hour at 11:00 a.m.

United Brethren

Underwood U. B. Church, Rev. Charles E. Teets, Pastor. Sunday School, 10 a.m.; Worship, 11 a.m., 2nd and 4th Sundays; Prayer Meeting, Wed., 7:45 p.m.; Christian Endeavor, Sunday 7:45 p.m.

Crellin U.B. Church, Rev. Charles Teets, Pastor. Sunday School, 9:45 a.m.; Worship, 11:00 a.m.; 1st & 3rd Sundays, 7:00 p.m. every Sunday; Youth Fellowship, 7:00 p.m., every Sunday; Prayer Meeting & Bible Study, 7:00 p.m. Wednesday.

United Church of Christ

St. John's United Church of Christ, Grantsville, William L. Borch, Pastor. Sunday School, 9:15 a.m.; Worship Service, 10:30 a.m.

United Methodist

McHenry United Methodist, Rev. Francis Williams, Pastor. Church School, 10 a.m.; Worship Service, 11 a.m.; Evening Worship, 4th Sunday, 7:45 p.m.; Youth Fellowship, 2nd and 4th Sunday, 7:45 p.m.; Prayer Service and Bible Study, Wednesday.

Bloomington Charge: Rev. Hal Rotruck, Pastor. **Mt. Zion:** Worship every Sunday, 8:50 a.m.; followed by Sunday School; Prayer Meeting at 6:00 p.m. on Wednesday.

Chestnut Grove: Worship every Sunday at 9:45 a.m.; Prayer Meeting on Monday at 6:30 p.m.

Bloomington: Sunday School, 10 a.m.; Worship, at 11 a.m. Prayer Meeting, Wednesday, 7:30 p.m.

Kitzmiller Mt. Bethel United Methodist. Rev. Richard Ogden, Pastor. Worship at 9:45 every Sunday. Sunday School following at 11:00 a.m.

St. Paul's United Methodist Church, Fourth and Oak Sts., Oakland. Rev. Allen C. Ridenour, Pastor. Sunday Church School, 9:30 a.m.; Morning Worship, 10:45 a.m. (broadcast live over WMSG Radio); Nursery provided. Bible Study: Tuesday, 7:30 p.m. Children's Sermon every worship service.

Hoyes United Methodist Church, Rev. Frances Williams, Pastor. Worship Service, 9:00 a.m.; Church School, 10:00 a.m.; Youth Fellowship, 6:00 p.m., 1st and 3rd Sundays.

Otterbein United Methodist, Swanton, Rev. Richard Ogden, Pastor. Sunday School, 9:45 a.m.; Worship Service 11:00 a.m. every Sunday; Bible Study Prayer Meeting, 7:00 on Tuesday. Bible Study at 7:00 on Thursday in homes.

Swanton-Kitzmiller Charge. Rev. Richard Ogden, Pastor. **Swanton:** Worship at 11:00 every Sunday; Sunday School at 9:45 a.m. Prayer Meeting Tuesday at 7:00 p.m. Bible Study at 7:00 on Thursday in homes. **Kitzmiller:** Worship at 9:45 a.m. every Sunday; Sunday School immediately following at 11:00 a.m.

Gormania Methodist Parish, Rev. William E. Anderson, Pastor. **Bayard:** Sunday School, 10 a.m.; Worship Service, 11:30 every Sunday. **Gormania:** Worship Service, 10:30 every Sunday; Sunday School, 11:30. **Mt. Storm:** Worship, 9:30 a.m.; Sunday School, 10:30 a.m.

Paradise United Methodist, The Rev. R. Samuel Wachter, Pastor. Worship Service, 10:00 a.m.; Church School, 11:00 a.m.; Evening Worship, 7:45 p.m. 4th Sunday at McHenry.

Grantsville United Methodist Charge, Rev. Powell S. Hall, Pastor. **Emmanuel,** Worship 10:00 a.m., Church School, 11:00 a.m. Youth Fellowship (UMYF), 7 p.m. 1st and 3rd Sundays. United Methodist Women, 7:30 p.m. 2nd Wednesday. **Jennings,** Worship 9:00 a.m., Church School 10:00 a.m. Women's Meeting 7:00 p.m. 2nd Monday. **Mt. Zion,** Worship 11:00 a.m. Church School 9:45 a.m. Youth Fellowship (UMYF), monthly. United Methodist Women, 7:30 p.m. 1st Wednesday. **St. Paul's, Grantsville.** Worship 9:00 a.m. 1st, 3rd and 5th Sundays. 11:15 a.m. 2nd and 4th Sundays. Church School 10:00 a.m. Youth Fellowship (UMYF), 6:30 p.m. 1st and 3rd Sunday. United Methodist Women, 7:30 p.m. 3rd Wednesday. **State Line,** Worship 10:00 a.m. 1st, 2nd, 4th and 5th Sunday. Church School 11:00 a.m. 1st, 2nd, 4th and 5th Sunday, 10:00 a.m. 3rd Sunday. Youth Fellowship (UMYF), 6:30 p.m. 1st and 3rd Sunday. United Methodist Women, 7:00 p.m. 4th Wednesday. **Chargewide:** Bible Study, Wednesday 9:00 a.m. at the parsonage.

The United Methodist Church, Rev. Kenneth Montgomery, Pastor. Phone 334-4754. **Crellin:** Church School, 10:45 a.m. 1st & 3rd Sunday, 9:45 a.m., and 2nd and 4th Sunday; Morning Worship, 9:45 a.m.; 1st and 3rd Sunday Evening Worship 7:00 p.m., 2nd Sunday. Administrative Council, 7:00 p.m., 2nd Tuesday. **White Church:** Church School, 10 a.m. every Sunday; Morning Worship, 11:00 a.m. every Sunday; Administrative Council, 7:30 p.m., 2nd Thursday. **Pleasant Dale:** Worship Service 2:00 p.m., 1st and 2nd Sunday. **Kurtz Chapel:** Church School, 10:00 a.m.; Morning Worship, 10:00 a.m., 2nd and 3rd Sunday. Evening Worship, 7:00 p.m., 4th Sunday; Administrative Council, 7:00 p.m. 2nd Monday. **Deer Park:** Church School, 9:45 a.m.; Morning Worship, 9:45 a.m., 4th Sunday; Evening Worship, 7:00 p.m., 1st and 3rd Sunday; Administrative Council, 7:00 p.m. 2nd Friday.

Aurora United Methodist, Rev. Anna Belle Childers, Pastor. 1st and 3rd Sunday. **Stemple Ridge:** 8:45 a.m.; **Amboy:** 10:00 a.m.; **Aurora:** 11:00 a.m., 2nd and 4th Sunday Erwin, 8:45 a.m. **Bethel:** 10:00 a.m.

Bethel United Methodist Church, Mt. Lake Park. Mark Hickman, Pastor. Church School, Sunday, 9:30 to 10:30 a.m.; regular worship service, 10:45 a.m. to 11:30 a.m.

Friendsville United Methodist Church. Rev. Edward Myers, Pastor. Phone 746-5762. Sunday Morning Worship Services: **Blooming Rose,** 9:30 a.m.; **Selbysport,** 10:30 a.m.; **Friendsville,** 11:00 a.m.; **Pleasant Valley,** 11:30 a.m.

℞ Monthly News ℞

TAKE THE WHOLE PRESCRIPTION

Don't stop taking a prescription drug after you begin to feel better unless your physician approves. This is most important. Often anything less than the full course of treatment may prevent the medicine from completely correcting the condition.

For example, not taking the prescribed amount of an antibiotic allows either the "bug" or your body to become resistant to it. Not enough of the required medicine may be worse than none at all.

YOU OR YOUR DOCTOR CAN PHONE US when you need a delivery. We will deliver promptly without extra charge. A great many people rely on us for their health needs. We welcome requests for delivery service and charge accounts.

EMERGENCY PHONE, 334-4398

"A GREAT MANY PEOPLE ENTRUST US with their prescriptions, health needs and other pharmacy products. We consider this trust a privilege and a duty. May we be your personal family pharmacy?"

"YOUR HEALTH IS OUR BUSINESS"

Gregg's Pharmacy

115 S. 3rd St., Oakland, Md.
334-2197
Mon.-Sat., 8:30 a.m. - 10 p.m.;
Sun. & Holidays, 5 p.m. - 9 p.m.

Northern High Student Earns ACC Scholarship



The Allegany Community College Foundation Office ha. announced that Melissa J. Fazenbaker, a senior at Northern High School, has been named recipient of an Allegany Community College Scholarship.

Ms. Fazenbaker, daughter of Junior and Dolly Drees, Grantsville, plans to enroll in the nursing or other health-related curricula at ACC.

At Northern High, she is an honor roll student and is vice president of Health Occupation Students of America (HOSA). She is employed at Yoder's Locker Plant.

Masons To Meet

Oakland Lodge No. 192, Ancient, Free and Accepted Masons, will have a regular communication Tuesday, May 10, at 7:30 p.m. in the Paul B. Naylor Masonic Temple, 3 South Wilson St. The Third Degree will be conferred and Worshipful Master Harold E. Harris invites all Master Masons to attend.

New Businesses To Benefit From Lower Wage Tax

J. Randall Evans, Maryland Secretary of Economic and Employment Development (DEED), announced this week that the rate on taxes paid by new Maryland employers to the Maryland Unemployment Insurance Trust Fund has dropped from 2.7 percent to 2.2 percent on the first $7,000 paid to each employee. Evans said that the lower rate, which goes into effect July 1, 1988, places Maryland third lowest of the 39 states using uniform tax rates, and fifth lowest among all 50 states.

"This development is another indication that Maryland's evolving economic development strategy is geared to job generation through the provision of incentives to new business," said Evans. Under the new tax rate, employers paying wages for the first time in Maryland during fiscal year 1989 will reap immediate benefits during the initial stages of their ventures.

Evans said that the progressive lowering of the U.I Trust Fund tax rate is a result of an increase in taxable wages because of an ever-growing work force and a decline in payment of unemployment benefits during calendar years 1983-1987.

"With a rock-bottom unemployment insurance tax rate, we have a competitive edge in attracting new business to Maryland and at the same time encouraging small business start-ups within the state," said Evans. "It is another indirect financial incentive Maryland can offer to companies as they compare our business climate with that of other states," he said.

In a recent telephone survey, DEED's Office of Labor Market Information found that, in addition to Maryland's ranking as the third lowest among the 39 states using uniform rates, the state ranks lower than seven of the eleven states with a variable rate. Compared with a range from the 3.7 percent high in West Virginia to a low of 2.5 percent in Virginia, Maryland's 2.2 percent UI Trust Fund tax rate is the fifth lowest in all 50 states.

Maryland's 1989 tax rate is substantially lower than the 2.8 percent during fiscal years 1985-1987 and the 2.7 percent in fiscal year 1988. The unemployment benefit cost for 1987 was approximately $148 million less than the cost for 1982 benefits, according to Evans.

Linking the tax reduction with Maryland's high employment rate and overall economic vitality, Evans said that the new statistics are another important component of the state's increasing ability to shine in comparison with other states.

"We got promoted to the head of the class in a recent nationwide survey of state economies, and received another set of high marks recently on the competitive status of our small technology companies," said Evans. "We won't be satisfied until Maryland goes to the very top as a result of our revitalized partnership between the public and private sectors," he said.

Maryland was ranked among the top three states in "Making the Grade: The 1988 Development Report Card for the States," a survey published this month by the Corporation for Enterprise Development, a non-profit organization based in Washington that specializes in economic develoment analysis.



TWO HONORED BY VFW — Veterans of Foreign Wars Post 10077, Deer Park, recently honored two local persons for "meritorius and distinguished service in furthering the aims and ideals of the VFW." So honored were Hazel Meyers, who has served as commander of the Mt. Top Disabled American Veterans Auxiliary, and Lester O. Bittinger, who has been an active member of Post 10077. Pictured left to right are Shorty Boyce, Post 10077 Commander; Mrs. Meyers; Bittinger; and Harve Powell, past commander of Post 10077.

Electrical Safety Brochure Available

Because May is National Electrical Safety Month, the U.S. Consumer Product Safety Commission is again olffering its free 12-page electrical home safety checklist to consumers. The brochure conducts homeowners and apartment dwellers on a room-by-room inspection of the living quarters so that commonplace electrical hazards may be found and eliminated.

CPSC said a home electrical fire happens every three minutes of every day, adding up to an estimated 174,000 home electrical fires each year. These fires claim 950 lives and injure some 5,500 people.

Consumers may obtain a free copy of the electrical home safety checklist by calling the agency's toll-free hotline at 1-800-638-2772 or by writing Electrical Safety, Washington, D.C. 20207.

Directory For Abusers Of Drugs, Alcohol Available

The Addictions Services Administration (ASA) of the Maryland Department of Health and Mental Hygeine (DHMH) has published a resource directory of treatment units and organizations offering services to alcohol and drug abusers.

The 70-page directory lists addresses, phone numbers and descriptions of services offered for 202 treatment units statewide. Forty-nine hotline and emergency numbers are also included.

"The purpose of this directory is to provide a comprehensive guide to available resources offering special services to alcohol and drug abusers," said Howard Silverman, acting director of the DHMH Addictions Services Administration. "The directory supplies information about all certified Maryland alcohol and drug abuse treatment services units and JCAH (Joint Commission of Accreditation of Hospitals) accredited facilities with addiction services," said Silverman.

The directories are available through ASA programs, health departments and hospital emergency rooms. They are also available free of charge by calling (301) 225-6910 or by writing to this address: Addictions Services Administration, O'Conor Building, 4th Floor, 201 West Preston Street, Baltimore, Maryland 21201.

Custom Made Stained Glass

•Windows •Lamps
•Mirrors & More
•Glass Etching
•Sandblasting

Jay

Penn Alps Studio is CLOSED for the winter.
Business as usual at 387-5129

Serving the area since 1977.
Ye Olde Chimneysweep
Swanton, Md. Earl H. George
(301) 387-6586

HELP NEEDED TO CLEAN THE WHITE CEMETERY
LOCATED ON THE PLEASANT VALLEY ROAD, ¼ MILE SOUTH OF PAUL FRIEND ROAD
ANYONE WITH FAMILY BURIED IN THIS CEMETERY WHO WISH TO SEE IT CLEANED AND KEPT CLEAN ARE REQUESTED TO SEND A DONATION TO:
The White Cemetery Fund
c/o Ruth Thornhill
67 Clingan St.
Hubbard, OH 44425

LIFE INSURANCE - ANNUITIES
W W
DISABILITY - HOSPITALIZATION
BUY INSURANCE FROM YOURSELF

The Woodmen of the World Life Insurance Society is owned by its nearly one million members and operated by them for the benefit of their families. We have no stockholders with financial interests. Directors in charge of our operations are elected by the members.

When you join our Society, you also become a member/owner and are entitled to many fraternal benefits at no extra charge. Our insurance products include life, disability, annuities including IRAs and Keogh plans, and hospital indemnity protection. they are competitively priced.

Our field representatives are trained to make sure you get what is best for you and not what is best for a company with no real interest in your welfare.

After all, when you join us you become a fellow member and owner. What's best for you is best for us!

To find out how to join us, call



ROBERT F. RODEHEAVER
Area Manager
429 N. Second St., Oakland, Md.
334-1271 or 334-3543

Lakeside Aviation, Inc.



Your FAA approved and fully equipped 24-hour On-Demand Charter Aircraft ready to serve you at the Garrett County Airport.

The aircraft offers accommodations of up to five persons and boasts a comfortable climate controlled cabin for your enjoyment as you cruise at over 200 m.p.h.

The plane is piloted by Lakeside's Chief Pilot, Tom Glotfelty, who has logged over 2,500 hours during his 13 years flying experience to and from the Mountain Top.

Special Rates are available to BWI, National and Dulles. Time enroute approx. 45 min. Rate, $275.00. Pittsburgh International. Time enroute approx. 25 min. Rate, $175.00. Special Rate to Ocean City. Time enroute approx. 1 hr., 15 min. Rate, $450 for up to 5 people, less than $100 per person. Charters are available to and from the Garrett Airport to or from any point USA.

CONSIDERATIONS TO BE MADE WHEN CHARTERING VS. COMMERCIAL OR COMMUTER:
- •Direct nonstop flights when and where you need to go.
- •You are chartering the plane to provide personal service, not buying a seat.
- •You have the option of holding the plane at the destination airport.
- •Practically every public airport can accommodate our aircraft, enabling us to expedite your total transportation time.

ADDITIONAL SERVICES AT LAKESIDE:

AERIAL BANNERS: Business owners; this season take advantage of an aerial advertising banner and market a larger volume of consumer for your advertising dollar!

SCENIC RIDES: These are offered daily at the airport when weather permits. If you have'nt seen Deep Creek Lake and the surrounding countryside from the air, you just have'nt seen it!

FLIGHT INSTRUCTION: You can obtain your private pilot rating at the Garrett Airport. We currently have 12 active students and are presently winding up our spring ground school classes at the college. There's no better time to start your flying lesson than now!

AERIAL PHOTOGRAPHY: If you've ever thought of obtaining an aerial portrait of your business, home or property, don't hesitate, call us for a portrait you can afford. (Photos in cooperation with Crabtree Photography).

We at Lakeside would like to extend a warm welcome for you to call or just stop by the airport so that we may answer any questions you may have concerning our services.

Sincerely,

Tom Glotfelty
President/Chief Pilot

Dave Vitez
Vice President/Operations Manager

(301) 387-4100

The Professional Rear Bagging System

Model 9252
- Mulching or Bagging...
- Quick-Top Bag System
- Flip-Top...Eliminate Clipping
- Single Height Control... Eliminates Awkward Height Adjustment
- View Window...Eliminates Filling Guesswork
- Self-Propelled...Eliminates Pushing
- Two Cycle Engine... Great For Uneven Terrain



Model 8643
- The Original Mulching Mower
- 4 HP B & S Max Engine
- Power Propelled For Easy Maneuverability
- All Steel Construction

Either Model Only $20.00 per Month

Bowman's Equipment Co.
"Service Is Our Most Important Product"
Gravelly Run Rd., McHenry, 387-4600
3 YEAR NO FEAR WARRANTY
Bolens High Performance Since 1911



SERVICE STARS, each of which represents five years of continuous active membership in the Oakland Volunteer Fire Department, were among the awards presented at the OVFD's anniversary banquet, held recently at the Deer Park Fire Hall. Receiving stars were, pictured above left to right, Brian Browning and Mike Saunders, five years each; Phil Rook, 10 years; Sam Meyers, 20 years; and Richard Beeman, five years. Not present for the photo were Harold Cannon, Joe Helbig and Tom Powers, 10 years each. Also recognized at the dinner were the top 10 responders to alarms during 1987. Pictured left to right are: Allen Ridenour, who responded to the second greatest number of alarms; Mike Saunders, ninth; Gerald Wildesen, eighth; Ken DeWitt, fifth; Phil Rook, third; Carroll Deem, fourth; Dave Spurrier, sixth; Mark Durst, tenth; Brian Browning, first; and Bob Rudy, seventh.



THE MILTON FIKE MEMORIAL TROPHY was presented by the Oakland Volunteer Fire Department at its annual banquet to I. Robert Rudy, who is the present chief of the organization. The award, established in memory of the late Milton D. Fike, who was first assistant chief of the Oakland VFD for many years, is given each year to the member of the department who has served "above and beyond the call" in every aspect of service to the department and the citizens it protects. Besides serving as chief for several years, Rudy is also an instructor for the Maryland Fire and Rescue Institute and has trained scores of local firefighters representing most area departments. He is pictured above with Joan Fike, widow of Milton Fike. Also honored at the banquet was John A. Sharps, pictured below, who retired this past year with 41 years of active service to the Oakland VFD. Sharps is a past officer of the organization and was a veteran pump operator until his retirement earlier this year. Unable to be present to receive a similar retirement plaque was Robert Shaffer, who retired this past year with 15 years of service.





Maryland Sells $80,000,000 In Triple-A Bonds

The Maryland Board of Public Works, consisting of Governor William Donald Schaefer, State Comptroller Louis L. Goldstein and State Treasurer Lucille H. Maurer, sold $80,000,000 in general obligation bonds Wednesday, April 27, for a low interest bid of 6.598633%. The board also retained the current state real estate tax rate of 21¢ per $100 of assessed value. All revenue from the state real estate tax is used to pay principal and interest costs of Maryland's general obligation bonds.

The bonds were rated triple A by both Moody's Investors Service and Standard and Poor's Corporation, the two major bond rating agencies.

The low bid came from a syndicate headed by Chase Manhatten Capital Markets Corporation. Local members of the syndicate included Alex Brown & Sons, Inc.; Ferris & Company, Inc.; Baker, Watts & Company and First National Bank of Maryland. A total of four bids were received at the Annapolis meeting of the board. The $5,000 denomination bonds are available from brokers and bond dealers.

The triple A rating is the best available, and Maryland remains one of only seven states in the nation to retain the triple A designation from both Moody's Investors Service and Standard & Poor's Corporation.

In assigning its rating, Moody's noted Maryland's strong financial position, the state's record of financial responsibility and control of debt. The state was also praised for its broadbased economy and revenue structure and for its leadership in state accounting innovations.

"This is a very good result for our bond sale, and reflects the confidence of both the rating agencies and investors in our management of Maryland's finances," said Governor Schaefer.

"This low rate is important to every taxpaper in Maryland because both state real estate tax revenues and general fund revenues are used to repay the principal and interest costs of Maryland's general obligation bonds. Continued low interest rates for bond sales and control of Maryland's debt are two reasons why the Board was able to retain the state real estate tax rate at 21¢ per $100 of assessed value for the eighth year in a row," Goldstein said.

"The fact that we received four bids and that the bidding was very close indicates the great interest in Maryland's quality bonds," said Maurer. "The syndicate that won the bid was exceptionally large, and includes banks and bond dealers from across the country, a further indication that we have a quality product."

Proceeds from the bond sale will be used as follows: $51,200,000 for general state construction, $9,000,000 for public school construction and $19,800,000 for a variety of state and local projects, including community colleges, water quality projects and local jail facilities.

• GARRETT COUNTY MEMORIAL HOSPITAL "WELLNESS" GARRETT COUNTY HEALTH DEPARTMENT "TOGETHER" •

FITNESS - NUTRITION SCREENING

Find your fitness level - quality of diet.

Wednesday, May 11
10 a.m. - 6 p.m.
Garrett County Memorial Hospital
Fitness Screening performed by:
Dr. Kurt Wolfe and Dr. Fred Surgent from the Frostburg State College Fitness Center

Screening will include:
•Flexibility Testing •Strength Testing •Body Fat Composition •Computerized Print-Out •Personalized, Professional Fitness Program Recommendation •Nutrition Screening through Diet Recall and Computer Print-Out

$15 fee. By appointment only.
Call (301) 334-2155 to register.

SHA Claims Litterbugs Commit Highway Robbery

Motorists who littered Maryland highways last year robbed state taxpayers of $2,900,000. That was the cost of picking up trash from state roads in fiscal 1987, according to the State Highway Administration (SHA).

The money drained from the SHA budget could have been spent on highway projects of more lasting benefit to state residents; instead it had to be used to rid state routes of litter, the SHA said. The problem is growing: since 1983, this expense has nearly tripled.

The task of keeping state roads litter-free requires 200 full-time employees year-round, which translates to 370,000 manhours each year, said Steve Jones, SHA's assistant bureau chief in the Bureau of Highway Maintenance. "We need to make people realize that littering really does have an effect," he said. "We are spending too much money and effort picking up trash."

Cans, bottles, and paper are the most common articles left on highways. They are removed not only for aesthetics, but for considerations of safety as well. Paper may be blown about by the wind and distract a motorist or obscure his vision, possibly causing an accident. Discarded cans and bottles are a serious problem when maintenance crews mow roadsides. They can be swept up by mower blades and hurled toward highway traffic, sometimes damaging vehicles or injuring motorists.

Litterbugs are not the only culprits stealing highway maintenance money. People who fancy themselves as "artists" paint and scrawl messages on Maryland's bridges and road signs which must be removed by the State Highway Administration, Jones said. Highway crews sandblast or paint the offending messages as quickly as possible to discourage the practice.

To further combat the problem, SHA has begun to use new graffiti-proof compounds on noise barriers. After a wall is treated with one of these compounds, most paints or inks will not adhere to it. Those that do can be easily removed.

Another weapon in the fight against this "highway robbery" is a 1987 amendment to the state Litter Control Law that resulted in the raising of the maximum fine that can be imposed on those caught littering from $250 to $1,000.

Motorists can help to keep the Free State litter free by carrying litter containers in their cars, using ashtrays, and disposing of all trash in proper receptacles, Jones concluded.

Epilepsy Group Slates Meeting

The Epilepsy Association of Western Maryland Office will sponsor an informational meeting on Wednesday, May 18, at 2 p.m. at the Ruth Enlow Library in Oakland. The topic is "Epilepsy and the Family."

Listening Team Established For Hospice Workers

Hospice of Garrett County, Inc. held its bi-montly covered dish dinner Thursday, April 21, at St. Peter's Catholic Church Social Hall, Oakland.

Ruth Beitzel, M.S., coordinator of education and training for mental health, Garrett County Health Department, spoke on "Utilizing the Listening Team". The Listening Team is a newly-created team to provide the volunteers a confidential "ear" with whom they can share emotions as they care for their hopsice patients.

Mrs. Beitzel compared an individual's stress level to a basket, with each incidence of stress being an object in the basket. Eventually the basket is filled to overflowing if the stressful situations or emotions are not dealt with and resolved, she said.

"Hospice volunteers are givers" explained Mrs. Beitzel. "You give of your time and of yourselves — you become emotionally involved with your hospice patient and families. Each of you needs to deal with your feelings of grief and loss — you need to 'unload' your basket."

Director of Hospice Volunteers, Sharon King, explained that when a volunteer is assigned to a patient, two listeners will be assigned to the volunteer. The listeners will be available seven days a week, 24-hours a day, should the volunteers need an "ear". The listeners are volunteers such as doctors, nurses, and ministers from both the northern and southern area of Garrett County who are involved with hospice.

Subscribe to The Republican

TCI COMPUTER SYSTEMS

BUSINESS & PERSONAL SYSTEMS DESIGNED TO MEET YOUR NEEDS

•UNISYS •LEADING EDGE •TOSHIBA
•COMMODORE •KAYPRO & OTHERS
PLUS FULL LINE OF PRINTERS & PERIPHERALS
SERVICE & MAINTENANCE CONTRACTS AVAILABLE

MasterCard VISA
#1 BOTTLING PLANT **334-3448** Log onto our bulletin board after 6 p.m., 334-2187 **OAKLAND, MD. 21550**

ROCK OF AGES

BARRE GRANITE
Monuments
Domestic and Foreign Granite

Johnson Memorial Company
BUY FROM THE MANUFACTURER AND SAVE
Duplications Our Specialty

MRS. SALLY SCHWING
R.D. 2, Accident, Md.
Dial 826-8339

FRANK SLAGLE
Kingwood, W. Va.
Dial 329-0223

(814) 634-0622
20 Salisbury Street Meyersdale, Pa.

STOCK UP & Save

Fresh Ground Beef	lb. $1.29	English Cut Chuck Roast	lb. $1.59
Ground Chuck	lb. $1.69	T-Bone Steak	lb. $4.29
Stew Beef	lb. $1.89	Sirloin Steak	lb. $3.19
Chuck Roast	lb. $1.39	Round Steak	lb. $2.29

Whole Hog Stuffed Sausage $1.69 lb.

Whole Hog Sausage $1.39 lb.



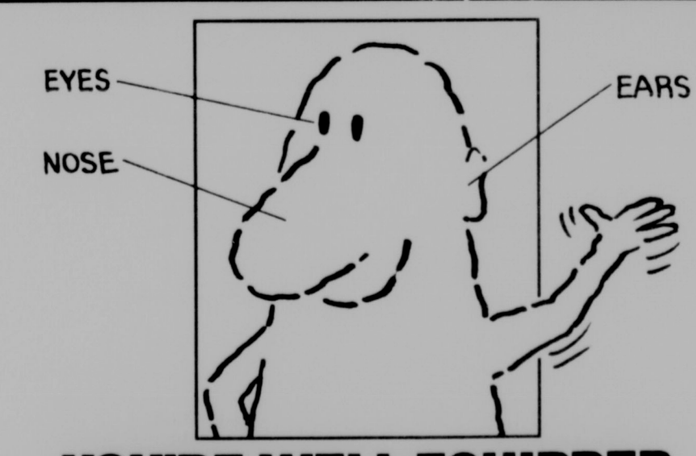
•½ Beef
Cut, Wrapped, Frozen .... lb. $1.34
•½ Hog
Cut, Wrapped, Frozen .... lb. 99¢
•Hind Quarter Beef
Cut, Wrapped, Frozen .... lb. $1.49
Quality grain-fed beef; no hormones added.

Italian Hot Sausage Stuffed $1.69 lb.

Whole Pork Loins Cut to order $1.39 lb.

Fresh Ham Center Slices $1.99 lb.

135 Meat Market
Rt. 135, East of Mt. Lake Park, 334-9041
Monday-Friday, 8-5; Saturday, 8-2



YOU'RE WELL EQUIPPED TO DETECT A GAS LEAK.

Fortunately, natural gas leaks are rare. But if one should occur, you have everything it takes to spot the telltale signs...the ability to see, hear and smell.

INSIDE

The most obvious sign is the smell. Natural gas by itself usually is odorless, so gas companies add a distinctive odor to gas.

If you smell this telltale odor in your home, don't use matches, electrical switches or appliances. Leave the house immediately, then call the gas company from a neighbor's home or pay telephone. Remain near your home until a gas company representative arrives and checks the cause of the odor.

OUTSIDE

You may detect a natural gas leak anywhere gas lines or facilities are located. Sometimes, the sign may be the odor. But in rural areas, natural gas pipelines may contain non-odorized gas. A leak of non-scented gas means little or no odor will be present. So count on your other senses as well.

Look or listen for these signs. Anywhere a gas line is located, a leak may cause:

- *a blowing or hissing sound*
- *dirt being blown into the air*
- *water bubbling or being blown into the air at a pond, creek or river*
- *brown patches in vegetation on or near a gas line right-of-way*
- *fire coming from the ground or burning above it*

If you detect any sign of a leak, follow these steps quickly: 1) shut down any motorized equipment or other sources of ignition in use; 2) leave the area at once, and warn others to stay away; and 3) find a telephone away from the area to call the gas company, and the fire and police departments. DO NOT try to extinguish a gas fire or operate any pipeline valves.

Chances are you'll never need to recognize a natural gas leak. But just in case, we think it's important for you to be able to detect signs of trouble. Together, we'll keep natural gas service safe and efficient.

COLUMBIA GAS

Mountaintop Spotlight

exclusive local TV Listings

Saturday, May 7 — Friday, May 13

Actresses from two soaps share a vague resemblance

By Kimberly Redmond

I am amazed at how much Tracey E. Bregman Recht (Lauren Williams) of "The Young and the Restless" and Sandi Ferguson (Amanda Cory) of "Another World" resemble each other. Are they related? – D.T., Millington, Tenn.



Tracey E. Bregman Recht

Despite a slight resemblance, Bregman Recht and Ferguson are not related.

My friend insists that Jeff (Robert Lipton) and Annie Ward (Mary Lynn Blanks) on "As the World Turns," were parents of *quintuplets, but I say they had* quadruplets. Which one of us is correct? – K.S., Monroe, La.

You are. K.S. Jeff and Annie had quadruplets: David, Joshua, Rachel and Ariana. They were portrayed by real-life quads Lowell, Gregory, Nancy and Maria Goldman.

I'm furious that "Another World" is no longer shown in my area. What can I do about it? – J.R., Dixon, Ca.



Robert Lipton

It sounds like your local station elected not to air "AW" any longer. If this is so, write to the station manager to voice your objection.

Several months ago on "Guiding Light," there was an actor who played the part of Kaz, a man who died of heart disease. I'm sure that I saw the same actor portraying a different role on the show many years ago. Can you tell me if this is so? – L.G., Memphis, Tenn.

You have a good eye, L.G. The actor who played Kaz was Philip Sterling, who also portrayed Sid Harper from 1952-54 and George Hayes from 1963-68.

(Have a question about soap operas? Write Kimberly Redmond at 200 Park Ave., Room 602, New York, NY 10166. Questions cannot be answered personally but those of general interest will be answered in future columns.)

Put aside your snobbery and rock with Showtime

By Connie Passalacqua

Are you a rock 'n' roll oldies purist? Did you spend seventh grade paying more attention to your lists of the radio's top 20 than you did to your teachers? Years later, do you still feel the greatest song ever written is "Whole Lotta Shakin' Goin' On"? Did it infuriate you that a group calling itself the Platters on a Red Lobster commercial was made up of mere replacements? Then you'll certainly thumb your nose at Showtime's "Classic Rock 'n' Roll Reunion" airing May 9 and 14.



Jerry Lee Lewis

If you fit this description, there's plenty to pick on in this show, which was taped at New York's Ritz nightclub. The original Danny of Danny and the Juniors committed suicide several years ago, so of course, that's not the real Danny singing "At the Hop." And yes, that's one of the many groups on the oldies circuit calling itself "The Shirelles" who sing hits like "Dedicated to the One I Love." Bogus, bogus, bogus.

But if you don't care about the little details, or you can loosen up enough to have a good time, then the show is not bad. The audience, consisting of graying hippies and career women who have opted for poodle skirts for the evening, seem to be enjoying themselves. Like them, loosen up and dance.

Probably the most difficult part about oldies shows is seeing all the stars who have aged since their heyday. Lesley Gore might be singing teen songs like "It's My Party," but she is very much into her 40s. Several men have pot bellies, and the women don't look so sleek anymore in their spangled gowns. But, hey, haven't we all gotten older? What's the use of chiding the show's host, deejay "Cousin" Brucie Morrow for needing a toupee, when we might need one ourselves?

Still, there are lots of good performances here. Jerry Lee Lewis does "Great Balls of Fire," and Gary U.S. Bonds sounds uncannily like his juke box incarnation in "Quarter to Three" and "This Little Girl is Mine." Ben E. King sounds great in "Stand by Me," made a hit again by Rob Reiner's movie. So a rotund Lou Christie can't quite hit the high notes in "Lightning Strikes" anymore. No one stays sweet little 16 forever.



In the CBS adaptation of Herman Wouk's "The Caine Mutiny Court-Martial," Brad Davis plays Queeg, the captain who is forced to give up the helm of his ship. The drama airs Sunday, May 8.

Bette Davis: A 'Cosby' role?; Who will play Von Bulow?

By Cindy Adams

Bette Davis wants a shot on "Cosby," her favorite show. She says: "He only has to come up with a good part for a crazy old dame." ... Speaking of good parts, **Lillian Gish** turned down an NBC series. "Too much work." Plus a "Falcon Crest" role. "The woman's too old. She's in her 80s." Gish's passport lists her as born in 1899.



Bette Davis

NY's Bloomie's had a Hooray-for-Hollywood party, where **Jaclyn Smith** discussed this week's miniseries of Robert Ludlum's "The Bourne Identity": "It's violent. Lots of physicality. No makeup. A departure for me." **Jane Seymour** in bouffant white talked of her recent TV Duchess of Windsor role: "I had three days to read everything I could get my hands on about her." **Joan Rivers** was excited about replacing **Linda Lavin** in "Broadway Bound." **Brooke Shields** in long black velvet and long brown **Shirley Temple** curls: "I did these myself. With a curling iron." In red satin came **Valerie Harper**: "I'm checking on a Broadway show. My husband will co-produce." **Martin Scorsese** talked about his film with **Woody Allen**. **Lauren Hutton** said she's taking it easy. "I'm trying not to work. I want to enjoy it." **Fawn Hall** promised me she'll be "going on the air."



Claus Von Bulow

Werner Klemperer wants to play **Claus Von Bulow** in the movie. Claus' ex-mistress **Andrea Reynolds** says Claus' speech is decidedly English. She likes **Sean Connery**. Maybe **Robert Duvall**. Also maybe **Max Von Sydow**. Werner and I had a hot booth at N.Y.'s Russian Tea Room. As we slid out, a couple who'd been standing in the rear slid in. **Charles Bronson** and **Jill Ireland**.



Erik Estrada
"Hunter"
May 14 – NBC



Barbara Walters
"The Barbara Walters Special"
May 11 – ABC

DAYTIME

5:00AM 8 Green Acres
11 Varied Programs
12 Daktari
13 Movie
5:15AM 17 6 Ag Day
5:30AM 2 Wil Shriner
7 4 Business This Morning
8 Gomer Pyle, USMC
11 Getting Fit
13 PGM Sale
5:45AM 17 6 Before Hours
6:00AM 5 Morning Stretch
7 4 ABC News Left in Progress
9 Headline News
10 25 Jimmy Swaggart
11 Aerobics
12 James Robison
13 Alice
15 Curious George
17 6 NBC News
18 Perfect Diet
19 53 Bionic Six
22 Saber Rider and the Star Sheriffs
6:15AM 7 4 News
8 36 GED TV
6:30AM 2 5 CBS News
7 4 ABC News Left in Progress
9 Tom & Jerry's Funhouse
10 25 NBC News
11 Nation's Business Today
12 Jimmy Swaggart
13 Faith Twenty
15 Dennis the Menace
17 6 News
18 Varied Programs
19 53 Thundercats
22 Dinosaucers
23 Transformers
6:45AM 7 4 News
8 36 AM Weather
7:00AM 2 5 This Morning
7 4 Good Morning America
8 36 Spl. Today
10 25 17 6 Today
Superbook
13 Muppets
15 Lassie
18 Cartoons
19 53 23 G.I. Joe
22 He-Man and Masters of the Universe
7:30AM 8 36 Captain Kangaroo
12 Our Friends on Wooster Square
13 Spiral Zone
15 Little Prince
19 53 Smurfs' Adventures
22 She-Ra: Princess of Power
23 Flintstones
8:00AM 5 36 Sesame Street
12 Gospel Bill
13 Bozo
15 World of David the Gnome
19 53 23 Scooby Doo
22 Woody Woodpecker
8:05AM 9 Beverly Hillbillies
8:30AM 12 Gentle Ben
18 Today's Special
19 53 23 My Little Pony
22 Ghostbusters
8:35AM 9 Bewitched
9:00AM 2 17 6 Hour Magazine
5 7 4 Donahue
8 Fandango
8 36 Mister Rogers
10 25 Ask Washington
11 23 Varied Programs
12 Father Knows Best
13 Smurfs' Adventures
15 Pinwheel
19 53 Flintstones
22 Jimmy Swaggart
9:05AM 9 Little House on the Prairie
9:30AM 8 You Can Be a Star
8 36 Instructional Programming
12 Hazel
13 Teddy Ruxpin
19 53 Zoobilee Zoo
22 Home Shopping Network
23 Crook and Chase
10:00AM 2 5 $25,000 Pyramid
8 Crook and Chase
7 4 Pittsburgh's Talking
10 25 17 6 Sale of the Century
12 19 53 23 700 Club
13 Leave It to Beaver
18 Riptide
10:05AM 9 Movie
10:30AM 2 5 Card Sharks
4 VideoCountry
10 25 17 6 Classic Concentration
13 Andy Griffith
11:00AM 2 5 Price is Right
8 American Magazine
7 4 Who's the Boss?
10 25 17 6 Wheel of Fortune
11 Getting Fit
13 Waltons
15 Sharon, Lois & Bram's Elephant Show
18 Petrocelli
19 53 Archie Bunker's Place
23 Love Boat
11:30AM 6 New Country
7 4 Home
8 36 Varied Programs
10 25 17 6 Win, Lose or Draw
18 Adventures of the Little Koala
19 53 My Three Sons
12:00PM 2 5 7 4 17 6 News
8 Movie
10 25 Super Password
11 Aerobics
12 Straight Talk
13 Geraldo
15 Pinwheel
18 That Girl
19 53 Mork and Mindy
22 Partridge Family
23 Benson
12:05PM 9 Perry Mason
12:30PM 2 5 Young and the Restless
7 4 Loving
8 36 Instructional Programming
10 25 Scrabble
11 Bodyshaping
17 6 The Judge
18 Anything for Money
19 53 Gomer Pyle, USMC
22 Movie
23 One Day at a Time
1:00PM 7 4 All My Children
8 36 Varied Programs
10 25 17 6 Days of Our Lives
11 Varied Programs
12 American Baby
13 News
15 Belle and Sebastian
18 Let's Make a Deal
19 53 Beverly Hillbillies
23 Crook and Chase
1:05PM 9 How the West Was Won
1:30PM 2 5 Bold and the Beautiful
8 Fandango
12 Bachelor Father
13 Little Prince
18 Play Percentages
19 53 23 Bewitched
2:00PM 2 Pittsburgh 2 Day
5 As the World Turns
8 You Can Be a Star
7 4 One Life to Live
10 25 17 6 Another World
12 Doris Day
13 Beverly Hillbillies
15 Today's Special
18 Hot Potato
19 53 23 I Dream of Jeannie
2:30PM 8 Crook and Chase
8 36 We're Cooking Now
12 Flying Nun
13 Andy Griffith
15 Star Trek
18 Press Your Luck
19 53 23 Adventures of Teddy Ruxpin
22 Spiral Zone
3:00PM 2 5 Guiding Light
8 VideoCountry
7 4 General Hospital
8 36 Varied Programs
10 25 17 6 Santa Barbara
12 Dobie Gillis
13 Leave It to Beaver
15 Lassie
18 Tic Tac Dough
19 53 Tom and Jerry
22 Heathcliff
23 Jem
3:05PM 9 Tom & Jerry's Funhouse
3:30PM 8 American Magazine
8 36 Sesame Street
12 Green Acres
13 Varied Programs
15 Inspector Gadget
18 Jackpot
19 53 Real Ghostbusters
22 Jem
23 Woody Woodpecker
3:35PM 9 Flintstones
4:00PM 2 Magnum, P.I.
8 Real Ghostbusters
8 Nashville Now
7 4 M*A*S*H
10 25 Oprah Winfrey
11 Legends Of World Class Wrestling
12 Hazel
15 You Can't do That on Television
18 Chain Reaction
19 53 Dennis the Menace
22 Beverly Hills Teens
23 DuckTales
4:05PM 9 Flintstones
4:30PM 5 19 53 DuckTales
7 4 WKRP in Cincinnati
8 36 Sesame Street
12 Father Knows Best
15 Lancelot Link, Secret Chimp
18 Bumper Stumpers
22 BraveStarr
23 Real Ghostbusters
4:35PM 9 Brady Bunch
5:00PM 2 Oprah Winfrey
5 Diff'rent Strokes
7 4 Cheers
10 25 M*A*S*H
11 Baseball Bunch
12 Second Honeymoon
13 Monkees
17 6 $100,000 Pyramid
18 Dance Party USA
19 53 23 Double Dare
22 Dating Game
5:05PM 9 Munsters
5:30PM 5 17 6 Win, Lose or Draw
8 New Country
7 4 M*A*S*H
8 36 Reading Rainbow
10 25 News
12 Rifleman
15 NICK Rocks
19 53 Brady Bunch
22 Newlywed Game
23 Family Ties
5:35PM 9 Laverne & Shirley

ASK ME ABOUT TV

This 'Strangers' actor has an unusual collecting passion

By Toni D'Amato

I'd like to know something about Bronson Pinchot ("Perfect Strangers"), including how tall he is and where to write to him. – N.S., Portland, Maine.



Bronson Pinchot

Pinchot, who plays Balki Bartokomous in "Perfect Strangers," is 5 feet 9 inches tall.

Pinchot broke into films with "Risky Business" (1983). His other films include "The Flamingo Kid" (1984) and "Beverly Hills Cop" (1984). He portrayed Serge, the art gallery clerk, in the latter film.

When he's not working, Pinchot has an unusual hobby – collecting 18th- and 19th-century painted Scandinavian furniture. Write to him in care of "Perfect Strangers," Lorimar Telepictures Productions, 3970 Overland Ave., Culver City, CA 90230.

Where can I write to Mickey Rooney? – D.P., Vancouver, British Columbia.

Send mail to Rooney in care of Michael Levine Public Relations, 8730 Sunset Blvd., 6th Floor, Los Angeles, CA 90069.

Please give us a brief bio of Bert Lahr, who played the lion in "The Wizard of Oz." – R.A.S., Milwaukee, Wis.

Perhaps best known for the role you mention, Lahr began his film work in 1931 with "Flying High." His career included "Meet the People" (1944) and "The Night They Raided Minsky's," which was released in 1968, a year after Lahr died.

Lahr was born Aug. 13, 1895. His first marriage was to Mercedes Delpino in 1927. It was annulled in 1939, after they had a son, Herbert. Lahr married Mildred Schroader in 1940. They had two children, John and Jane.

Was the man who starred in "Wagon Train" the same man who starred in "Emergency"? – M.A.D., Elko, Nev.

Robert Horton played Flint McCullough in "Wagon Train." Robert Fuller portrayed Dr. Kelly Brackett in "Emergency."

(Do you have a question about a celebrity? Write Toni D'Amato at 200 Park Ave., Room 602, New York, NY 10166. Questions cannot be answered personally, but those of general interest will be answered in future columns.)

PBS



Dame Joan Sutherland is a featured artist in PBS's "Richard Tucker: The American Caruso," which pays tribute to the celebrated tenor. It airs Friday, May 13. (Check local listings.)

(Stations reserve the right to make last-minute changes.)

BEHIND THE SCENES

Sitcom mom Joanna Kerns has plans to keep busy

By Frank Lovece

Not only has Joanna Kerns, who plays supermom Maggie Seaver on ABC's "Growing Pains," already written an episode of the show (which airs Wednesdays), but she's directing one next season and, right now, is filming a TV-movie in which she is not only the star but the executive producer. "I've always been a worker," she explains.



Joanna Kerns

"Growing Pains" is one of those TV quirks, quietly rolling along without the critical kudos of a "Cheers" or a "Wonder Years." "Someone once wrote that we were the Rodney Dangerfield of TV shows," laughs Kerns. "We get no respect, but people still like us.

"I'm proud of 'Growing Pains,'" she says. "We deal with small stories about family life that seem insignificant unless you have a family yourself. Then these same things become big stories. I get letters from parents thanking us for what we show. If you can get responses like that, you're doing responsible TV."

Family life is something Kerns knows about. Divorced after 10 years from TV-commercial producer/director Dick Kerns, she's raising an 8-year-old daughter. And she knows intense sibling rivalry first-hand from a long, stormy and eventually conciliatory relationship with her sister, Olympic gold medalist Donna de Varona.

One of Kerns' first roles was as a sportscaster on "The Mary Tyler Moore Show," a role that almost drove a permanent wedge between the sisters. Now, on "Growing Pains," Maggie Seaver has switched from journalist to newscaster. "They said journalists weren't visual enough," she explains.

Kerns is keeping busy. Her CBS movie, "Murder for Tommy," is in the works, and she has written two scripts, one about Olympic swimmers and the other about step-parenting. "I still remember vividly being a struggling actress," she says. "Not a starving actress, since my ex-husband and I always managed to find work, but struggling and having to put up with that constant actors' blow to your self-esteem.

"Now," she says, "I'm going to work as much as possible!"

Spotlight

May 7-13

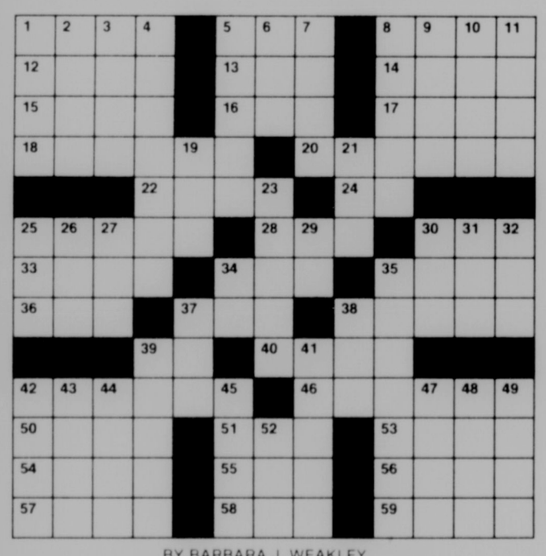
KDKA	Pittsburgh, PA	2
MTV	Music Television	3
CNN	CNN Headline News	4
WDTV	Clarksburg, WV	5
TNN	Nashville Net.	6
WTAE	Pittsburgh, PA	7 (4)
W36AB	Oakland, MD	8 (36)
WTBS	Atlanta, GA	9
WHAG	Hagerstown, MD	10 (25)
ESPN	Sports Network	11
CBN	CBN Cable Net.	12
WGN	Chicago, IL	13
NICK	Nickelodeon	15
WJAC	Johnstown, PA	17 (6)
USA	USA Network	18
WPGH	Pittsburgh, PA	19 (53)
WPTT	Pittsburgh, PA	(22)
WWPC	Altoona, PA	(23)

SATURDAY
5/7/88

5:00AM 12 Young Rebels
17 (6) Honeymooners
19 53 Matchmaker
5:15AM 9 Night Tracks
5:30AM 2 Weekend Magazine
11 Truck and Tractor Pull
17 (6) Dukes of Hazzard
18 Night Flight
19 53 Matchmaker
6:00AM 9 Fishing with Roland Martin
12 Consumer Challenge: MDR Vitamins
13 Alice
15 Curious George
18 Night Flight
19 53 Black Forum
22 Saber Rider and the Star Sheriffs
6:30AM 2 Financial Section
9 Between the Lines
11 SpeedWeek
12 New Generation
13 Keys to Success
15 Spartakus and the Sun Beneath the Sea
17 (6) Ag Day Weekend Edition
19 53 Puttin' on the Hits
22 Eddie's Digest
7:00AM 2 Kidsongs
5 G.I. Joe
7 (4) Four Sight
8 36 Nova
10 25 U.S. Farm Report
11 SportsCenter
12 To Be Announced.
13 Larry Jones
15 Adventures of the Little Koala
17 (6) More Real People
18 PGM Sale
19 53 Pittsburgh Tomorrow
22 Comic Strip
23 Underdog
7:05AM 9 Gunsmoke
7:30AM 2 Let's Read a Story
5 Dennis the Menace
7 (4) No Kidding
10 25 World Tomorrow
11 Thoroughbred Digest
12 Young and Slim Again
13 Heart of Chicago
15 Maple Town
17 (6) Young Universe
18 Where There's a Will There's an A
19 53 Gary Mitrik
23 Bullwinkle
8:00AM 2 5 Hello Kitty's Furry Tale Theater
7 (4) Little Clowns of Happytown
8 36 Oceanus: An Introduction to the Marine Environment
10 25 17 (6) Disney's Adventures of the Gummi Bears
11 Tom Mann Outdoors
12 Superbook Club
13 U.S. Farm Report
15 MOVIE: 'Moon Madness' Animated
18 Changing Lifestyles: Two Years to Financial Freedom
19 53 Jimmy Swaggart
23 It's a Living
8:05AM 9 Bonanza
8:30AM 2 5 Jim Henson's Muppet Babies
7 (4) Pound Puppies
8 36 Oceanus: An Introduction to the Marine Environment
10 25 17 (6) Smurfs
11 Fishing: Best of Bill Dance
12 Our Friends on Wooster Square
13 World Tomorrow
23 Puttin' on the Hits
9:00AM 6 Weekend Gardener
7 (4) My Pet Monster
8 36 Adventures in Scale Modeling
11 Fishin' Hole
12 Gerbert
13 Charlando
15 Discover
19 53 Pittsburgh Tomorrow
23 Kidsongs
9:05AM 9 National Geographic Explorer
9:30AM 6 Joy of Gardening
7 (4) Little Wizards
8 36 Only One Earth A look at the ocean and a successful Solomon Islands' small-craft fishing industry.
11 Outdoor Life
12 Kidsworld
13 People to People
15 Cadichon I Animated
18 Keys to Success
19 53 Other Side
22 Weekend Funday
23 Fan Club
10:00AM 2 5 Pee-wee's Playhouse
6 Master Builder
7 (4) Real Ghostbusters
8 36 Enchanted Isles
10 25 17 (6) ALF
11 Truck and Tractor Pull
12 Rin-Tin-Tin
13 Minority Business Report
15 Revenge of the Humanoids Animated
18 Perfect Diet
19 53 FYI Pittsburgh
23 WWF Wrestling Challenge
10:30AM 2 5 Mighty Mouse: The New Adventures
6 Country Kitchen
10 25 17 (6) Alvin and the Chipmunks
11 Sports Trivia
12 Sky King
13 Superman
18 PGM Sale
19 53 Sybervision Weight Control
22 Musical Sketchpad
11:00AM 2 5 Popeye and Son
6 Wish You Were Here
7 (4) Bugs Bunny & Tweety Show
8 36 Hometime
10 25 17 (6) Jim Henson's Fraggle Rock
11 Scholastic Sports America
12 Lone Ranger
13 Good Times
18 Where There's a Will There's an A
19 53 World Wide Wrestling
22 Home Shopping Network
23 WWF Wrestling Spotlight
11:05AM 9 NWA Pro Wrestling
11:30AM 2 Dennis the Menace
5 High-Q
6 Side/Side
7 (4) Flintstone Kids
8 36 Bodywatch
10 25 17 (6) New Archies
11 GameDay
12 Rifleman
13 Anglers in Action
18 Forever Young
12:00PM 2 5 Teen Wolf
6 Celebrity Outdoors
7 (4) Animal Crack-Ups
8 36 Make Yourself at Home
9 MOVIE: 'Ben' Rats in the city drains are befriended by a young musician. Lee Harcourt Montgomery, Joseph Campanella, Arthur O'Connell. 1972.
10 25 Viewpoint
11 Auto Racing: SCCA Trans Am Championship
12 Gunsmoke
13 Soul Train
16 Marvin Animated
17 (6) Foofur
18 Dance Party USA
19 53 Wild, Wild West
23 MOVIE: 'Lonely Guy' After his sexy girlfriend leaves him, a young man faces a lonely life and writes a best-selling book which serves as a guide for other lonesome men. Steve Martin, Charles Grodin, Judith Ivey. 1984
12:30PM 2 Mac and Mutley
5 MOVIE: 'Invasion U.S.A.' A former government agent goes back into action when Russian terrorists invade the United States. Chuck Norris, Richard Lynch. 1985.
6 Tee it Up Guests: the Mandrell Sisters.
7 (4) Kentucky Derby Festival Parade Appearances by sports and entertainment celebrities highlight this annual parade from Louisville, Ky., site of the 114th Kentucky Derby. Grand marshal: actress Annie Potts ("Designing Women"). Broadcast hosts: weatherman Willard Scott, local news anchor Don Schroeder.
8 36 New Southern Cooking With Nathalie Dupree
10 25 Video Car Lot
16 Inspector Gadget
17 (6) I'm Telling!
1:00PM 2 At the Movies
6 Tommy Hunter Guests: Johnny Cash; Jimmy Dickens; Gordie Tapp.
8 36 Justin Wilson's Louisiana Cookin'
10 25 Major League Baseball: Boston Red Sox at Minnesota Twins
11 Seniors PGA Golf: The Vantage. Second Round.
12 Iron Horse
13 MOVIE: 'Rascal Dazzle' A dazzling display of rascality and high jinks starring the best-known, best-loved gang in the world is narrated by Jerry Lewis. Spanky, Alfalfa, Darla. 1980.
16 Prince and the Pauper Animated
17 (6) Major League Baseball: San Francisco Giants at Chicago Cubs
18 Hollywood Insider
19 53 Dukes of Hazzard
22 MOVIE: 'Conquest of Space'
1:30PM 2 Tennis: Aspen Tennis Festival
8 36 Art of William Alexander
18 Cover Story
2:00PM 6 CountryClips
8 36 Modern Maturity
12 Bat Masterson
16 Masters of the World Animated
18 MOVIE: 'A Boy and His Dog' A young man and his dog face the difficulties of the year 2024 when the earth is a post-atomic wilderness. Don Johnson, Susanne Benton, Jason Robards. 1975.
19 53 Hardcastle and McCormick
23 MOVIE: 'Xanadu' A rollerskating muse uses her magic to help the career of an artist. Olivia Newton-John, Gene Kelly, Michael Beck. 1980.
2:05PM 9 MOVIE: 'The Shakiest Gun in the West' A dentist leaves Pennsylvania to set up practice on the western frontier. Don Knotts, Barbara Rhoades, Jackie Coogan. 1968.
2:30PM 2 5 CBS Sports Saturday
7 (4) Tennis: Eagle Tournament of Champions Joined in Progress
8 36 Cats and Dogs
12 Broken Arrow
22 MOVIE: 'Mark of the Devil'
3:00PM 6 This Week in Country Music
8 36 Victory Garden
11 Horse Racing: Kentucky Derby preliminary race
12 Big Valley
13 MOVIE: 'Up Periscope' A Navy lieutenant is ordered to get special photographs on a Japanese-controlled island. James Garner, Edmond O'Brien, Andra Martin.
16 MOVIE: 'Cyrano' Animated
19 53 Fall Guy
3:30PM 2 5 NBA Playoffs: Teams to be announced First Round Game.
6 Country Kitchen Featured: Kathy Mattea prepares paneed veal with czarina sauce.
8 36 Woodwright's Shop
4:00PM 6 Wish You Were Here Featured: Savannah, Ga.
7 (4) Kentucky Derby The 114th edition of the "Run for the Roses," for three-year-old Thoroughbreds at one-and-one quarter miles, from Churchill Downs in Louisville, Ky.
8 36 Old Houseworks
10 25 17 (6) PGA Golf: Panasonic Las Vegas Invitational Third Round
12 Laredo
16 Rated K: For Kids By Kids
18 Cartoons
19 53 CHiPs
22 WWF Wrestling
23 Wild Kingdom
4:05PM 9 Andy Griffith
4:30PM 6 Side by Side
8 36 This Old House
11 Women's Volleyball: Los Angeles Starlites at Chicago Breeze.
16 Finders Keepers
23 Sea Hunt Mike's old friend threatens Jenny's life.
4:35PM 9 Beverly Hillbillies
5:00PM 6 Celebrity Outdoors Featured: Host Bobby Lord and singer Kathy Mattea visit the Dolphin Research Center in the Florida Keys and ride a World War II biplane.
8 36 Motorweek A Pontiac Bonneville SSE road test; excursions in three full-sized luxury cars -- the Lincoln Town Car, Cadillac Fleetwood Brougham and the Chrysler Fifth Avenue.
12 Wagon Train
13 Puttin' on the Hits
16 Monkees
18 Double Trouble
19 53 Fame
22 NWA/UWF Wrestling
23 Friday the 13th: The Series An accused murderer, sent to the electric chair, surprises and terrorizes everyone when he survives and seeks revenge.
5:05PM 9 Fishing with Roland Martin
5:30PM 6 Tee It Up A weekly golfing magazine series with host R.C. Bannon, celebrity guests, golfing tips and driving range competiton.
7 (4) To Be Announced.
8 36 Newton's Apple
10 25 Siskel & Ebert
13 T and T Turner helps a juvenile offender who's torn between his loyalty to a street gang and his chance to begin a new life.
16 Dennis the Menace
17 (6) At the Movies
18 Check It Out!
5:35PM 9 Fishin' With Orlando Wilson
6:00PM 2 7 (4) 17 (6) News
5 Wheel of Fortune
6 CountryClips Scheduled: K.T. Oslin ("I'll Always Come Back"); Michael Martin Murphey ("Long Line of Love"); the Oak Ridge Boys ("Thank God for Kids").
8 36 Nature This look at the uniquely British occupation of river keeper profiles naturalist Tom Williams' observations of the river Avon and its aquatic inhabitants.
10 25 Hee Haw Co-host: Barbara Mandrell. Guests: Larry Gatlin and the Gatlin Brothers, T. Graham Brown.
11 Bowling: ABC Masters Tournament, from St. Louis.
13 Bustin' Loose Rudey develops a crush on Tricia after she saves him from choking.
16 Mr. Wizard's World
18 Airwolf
19 53 Charles in Charge Everyone tries to cheer Buddy up after his girlfriend leaves him.
22 Star Trek
23 Star Trek: The Next Generation Picard and the away team encounter an evil life-form during a rescue mission on Vagra 2.
6:05PM 9 World Championship Wrestling
6:30PM 2 5 CBS News
7 (4) ABC News
12 Monroes
13 Charles in Charge Everyone tries to cheer Buddy up after his girlfriend leaves him.
16 Star Trek
17 (6) NBC News
19 53 We Got It Made David and Mickey learn that Jay's potential client owns a nudist camp.
7:00PM 2 Lifestyles of the Rich and Famous
5 Star Trek: The Next Generation Picard meets his first love (Michelle Phillips), whose husband is conducting deadly time warp experiments.
6 Country Kitchen Featured: Kathy Mattea prepares paneed veal with czarina sauce.
7 (4) Small Wonder Jamie uses a video recorder to present a book report at school.
8 36 Wonderful World of Disney: Davy Crockett's Keelboat Race Wily riverman Mike Fink (Jeff York) cons Davy (Fess Parker) and his sidekick Georgie (Buddy Ebsen) into racing him down the Mississippi to New Orleans.
10 25 23 Wheel of Fortune
11 SportsCenter
13 It's a Living Ginger's boyfriend is all set for marriage, but his high-pressure proposal leaves Ginger confused.
16 Inspector Gadget
17 (6) WWF Superstars of Wrestling
18 Mike Hammer
19 53 Mama's Family Mama wants to sing at Raytown's Founder's Day. (R)
22 Star Trek: The Next Generation Picard and the away team encounter an evil life-form during a rescue mission on Vagra 2.
7:30PM 6 Rock 'n' Roll Palace Scheduled: Joey Dee with the Starlighers Band; Johnny Thunder with the Starlighters Band.
7 (4) Out of This World
10 25 Jeopardy!
11 Stanley Cup Playoffs: Campbell Conf. Championship. Game Three.
12 Campbells
13 23 Mama's Family Mama wants to sing at Raytown's Founder's Day. (R)
16 Count Duckula
19 53 She's the Sheriff
7:35PM 9 Major League Baseball: Philadelphia Phillies at Atlanta Braves
8:00PM 2 5 High Mountain Rangers Jesse and an injured woman are trapped in the wilderness by a freak summer snowstorm. (R)
6 Grand Ole Opry Live Backstage Guests: Jean Shepard; Jeane Pruett; Jeanie Seely; Lorrie Morgan; Jan Howard.
7 (4) Dolly Country singer Loretta Lynn, actor Dabney Coleman, comic Jackie Mason and singer Mike Snider make guest appearances.
8 36 National Geographic The giant panda is observed in China's Wolong Natural Reserve and in zoos around the world in this look at worldwide preservation efforts.
10 25 17 (6) Facts of Life Season finale. Blair takes over as headmistress of Eastland School. Part 2 of 2.
12 Crossbow
13 MOVIE: 'Wolfen' Spiritual Indians transform themselves into wolf-like beings to terrorize New York City. Albert Finney, Gregory Hines, Diane Venora. 1981.
16 Rowan & Martin's Laugh-In
18 MOVIE: 'Rabid' Experimental surgery turns a beautiful woman into a virus-spreading bloodsucker. Marilyn Chambers, Frank Moore, Joe Silver. 1977.
19 53 23 Family Double Dare
22 MOVIE: 'Airplane!'
8:30PM 6 Grand Ole Opry Live Guests: Jean Shepard; Jeanne Pruett; Jeanie Seely; Lorrie Morgan; Jan Howard.
10 25 17 (6) 227 Mary feels inadequate when her best high-school friend, now a successful television psychologist, pays a visit.
12 Crossbow
16 Make Room for Daddy
19 53 23 Boys Will Be Boys Booch and Chazz's friendship is on the line when they both fall for the same girl.
9:00PM 2 5 Tour of Duty Reprise of the series premiere. Anderson reports heavy losses and meets the platoon's new leader. (R)
6 Tommy Hunter Guests: Johnny Cash; Jimmy Dickens; Gordie Tapp.
7 (4) Ohara Ohara and Shaver's latest investigation involves drugs, rock and roll -- and murder. (R)
8 36 Cousteau Odyssey
10 25 17 (6) Golden Girls In flashbacks, the housemates reminisce about Mother's Day celebrations, including Sophia's recollection of th 1957 holiday.
12 Hell Town
16 My Three Sons
19 53 23 Dirty Dozen: The Series In Yugoslavia, Danko must protect a local Allied mole from a teen-age partisan leader set on avenging his father's execution.
9:30PM 10 25 17 (6) Amen Despite his daughter's objections, Frye decides to go ahead with plans to marry Roxanne (Jackee).
16 Donna Reed
10:00PM 2 6 West 57th
6 Country Kitchen Featured: Kathy Mattea prepares paneed veal with czarina sauce.
7 (4) Spencer Spencer tries to solve the 8-year-old mystery surronding a child's disapperance -- a case that made him leave the police force.
8 36 Adventures of Robin Hood
10 25 17 (6) Hunter A trail of police-issued ammunition leads Hunter and McCall to suspect a colleague in a series of murders.
12 Paper Chase - The Second Year Assigned to defend a robbery suspect during his internship with the public defender's office, Hart is caught between conflicting loyalties when he discovers that his client may have mugged Kingsfield.
13 News
16 Mister Ed
18 Alfred Hitchcock Presents
19 53 Siskel & Ebert
22 Wrestling: World Class Championship Wrestling
23 Star Trek: The Next Generation Picard meets his first love (Michelle Phillips), whose husband is conducting deadly time warp experiments.
10:20PM 9 Three Stooges
10:30PM 6 Wish You Were Here Featured: Savannah, Ga.
11 Legends of the Brickyard 1977 Indy 500 race.
13 INN News
16 Mad Movies With the L.A. Connection
18 Ray Bradbury Theater
19 53 Throb Blue seeks psychiatric help when a man rejects her.
11:00PM 2 5 7 (4) 17 (6) News
6 This Week in Country Music
8 36 Doctor Who
10 25 George Schlatter's Comedy Club
11 SportsCenter
12 John Ankerberg
13 Hogan's Heroes
16 Lancelot Link, Secret Chimp
18 MOVIE: 'Young and Wild' Three boys steal a car for a joy-ride and hit a woman, then leave the scene of the accident. Gene Evans, Scott Marlowe, Carolyn Dearney. 1958.
19 53 Benny Hill
22 Mindpower
23 INN News
11:05PM 9 Night Tracks: Chartbusters
11:30PM 2 Star Search
5 Solid Gold in Concert
6 Rock 'n' Roll Palace Scheduled: Joey Dee with the Starlighers Band; Johnny Thunder with the Starlighters Band.
7 (4) Friday the 13th: The Series Part 1 of 2.
10 25 17 (6) Saturday Nite Main Event
11 College Baseball: Teams to be announced
12 Zola Levitt
13 MOVIE: 'Dog Day Afternoon' A frantic and befuddled bankrobber plans a Brooklyn bank heist that goes awry. Al Pacino, Chris Sarandon, John Cazale. 1975.
16 Monkees
19 53 Powerful Women of Wrestling
23 MOVIE: 'The Island'
12:00AM 6 Grand Ole Opry Live Backstage
12 Set the Children Free
16 MOVIE: 'The Stars Look Down'
22 MOVIE: 'Klansman'
12:05AM 9 Night Tracks
12:30AM 2 George Schlatter's Comedy Club
5 Siskel & Ebert
6 Grand Ole Opry Live
7 (4) Tales From the Darkside
19 53 MOVIE: 'Critters'
1:00AM 2 Dom DeLuise Show
6 CountryClips
7 (4) Tales From the Darkside
12 Facts About Hair Loss
17 (6) M*A*S*H
1:30AM 2 9 to 5
7 (4) MOVIE: 'Fatal Vision' Part 1 of 2
12 Young and Slim Again
17 (6) M*A*S*H
2:00AM 2 MOVIE: 'The Last Hurrah'
6 This Week in Country Music
12 Jewish Voice
13 Tales From the Darkside
16 MOVIE: 'Yanks Ahoy'
17 (6) Kojak
2:30AM 6 Celebrity Outdoors
11 SportsCenter
12 Nu Day: The Perfect Diet
19 53 Bustin' Loose
3:00AM 11 Stanley Cup Playoffs: Campbell Conf. Championship. Game Three. (R)
12 Praise the Lord
13 19 53 INN News
17 (6) Untouchables
18 MOVIE: 'Young and Wild'
3:20AM 7 (4) ABC News
3:30AM 13 Tony Randall
19 53 What's Happening Now!!
3:55AM 2 MOVIE: 'Skateboard'
4:00AM 13 MOVIE: 'Freebie and the Bean'
16 MOVIE: 'Eternally Yours'
17 (6) Fall Guy
19 53 Sea Hunt (R)

SUNDAY
5/8/88

5:00AM 12 MOVIE: 'Land of the Lawless' Outlaws shoot it up in no-man's land. Johnny Mack Brown, Raymond Hatton. 1947.
17 (6) Dukes of Hazzard
19 53 Matchmaker
6:00AM 2 Insight
9 World Tomorrow
11 Auto Racing: Off-Road Championship Grand Prix, from Seattle. (R)
12 NewSight '87
13 Alice
15 Curious George
17 (6) Today in Bible Prophecy
19 53 Other Side
6:30AM 2 Heroes: Made in the U.S.A.
7 (4) Faith and Today's World
9 It Is Written
10 25 Great American Outdoors
12 Worshipers
13 Christian Science Monitor Reports
15 Spartakus and the Sun Beneath the Sea
17 (6) Oral Roberts: Expect a Miracle
19 53 Underdog
23 Sunday Mass
7:00AM 2 Headlines on Trial
5 Jerry Falwell
7 (4) Shalom Pittsburgh
8 36 Sesame Street (R)
9 Tom & Jerry's Funhouse
10 25 Worldvision
11 SportsCenter
12 17 (6) Jimmy Swaggart
13 James Kennedy
15 Adventures of the Little Koala
18 Calliope
19 53 Bullwinkle
22 Christian Science Monitor Reports
23 Sylvanian Families
7:30AM 2 Lynne Hayes-Freeland Show
7 (4) Real to Reel
11 World Sport Special
13 Robert Schuller
16 Maple Town
19 53 Visionaries
22 Ebony/Jet Showcase
23 Starcom
8:00AM 2 Weekend Magazine
5 Wings of Faith
7 (4) Black Chronicle
8 36 WonderWorks: The Horse Without a Head
9 Flintstones
10 25 Viewpoint
11 NBA Today
12 James Kennedy
13 Chicago's Very Own
15 Three Tramps The adventures of three stray dogs that form a friendship after bad experiences with different owners.
17 (6) Robert Schuller
18 Cartoons
19 53 Porky Pig
22 Jerry Falwell
23 Visionaries
8:15AM 13 What's Nu?
8:30AM 7 (4) Kenneth Copeland
9 Tom & Jerry's Funhouse
10 25 Religious Town Hall
11 Inside the PGA Tour
12 American Snapshots
13 Heritage of Faith
15 Dr. Snuggles
19 53 Bugs Bunny
23 Captain Power and the Soldiers of the Future
9:00AM 2 5 Sunday Morning
6 Billy Westmorland Fishing Diary Featured: Billy Westmorland and his brother Kenny fish on Lake Winnisquam in New Hampshire.
8 36 Wonderful World of Disney: Greyfriars Bobby A 1961 movie starring Donald Crisp and Laurence Naismith about a Skye terrier's devotion to its master. Based on a true story.
10 25 Amazing Facts
11 Motorweek Illustrated
12 Our Sunday Best
13 Sunday Mass
15 Little Fox Animated
17 (6) Sunday Today
19 53 Captain Power and the Soldiers of the Future
22 Real Estate and You
23 David Croyle
9:05AM 9 Flintstones
9:30AM 6 Bassmasters
7 (4) Private Benjamin
10 25 David Paul
11 Legends of the Brickyard
13 Popeye
19 53 Real Estate Magazine
22 My Favorite Martian
23 Your Right to be Lean
9:35AM 9 Andy Griffith
10:00AM 6 Performance Plus Featured: car safety alarm systems; suspension systems and carburetors.
7 (4) MOVIE: 'Charley and the Angel' An emissary from heaven visits a Depression-era store owner whose devotion to work is taking its toll on his family life. Fred MacMurray, Cloris Leachman, Kurt Russell.
10 25 Jerry Falwell
11 Lighter Side of Sports Host: Jay Johnstone.
12 Lloyd Ogilvie
13 Visionaries
19 53 Andy Griffith
22 Up Close
23 NWA Wrestling
10:05AM 9 Good News
10:30AM 2 Financial Section
5 It's Your Business
6 Hidden Heroes Featured: top NASCAR Winston Cup pit-crew members.
8 36 Wonderful World of Disney: A Tribute to Mom Cartoons featuring Donald Duck, Goofy and Pluto as well as scenes from "Bambi" and "One Hundred and One Dalmations" are all part of this Disney salute to Mom.
11 This Week in Sports
12 Oral Roberts
13 Captain Power and the Soldiers of the Future
15 Swiss Family Robinson Animated
17 (6) House for Sale
19 53 MOVIE: 'It Ain't Hay' A champion horse is mistakenly given away. Bud Abbot, Lou Costello, Eugene Pallette. 1943.
22 Your Right to be Lean
10:35AM 9 MOVIE: 'Coma' A doctor investigates bizarre happenings in a big Boston hospital. Genevieve Bujold, Michael Douglas, Richard Widmark. 1978.
11:00AM 2 Sunday Showcase of Homes
5 World Tomorrow
6 Inside Winston Cup Racing
10 25 James Kennedy
12 Superbook Club
13 MOVIE: 'Broken Arrow' One man's courage helps bring peace between the Apaches and the Arizona settlers in the 1870's. James Stewart, Jeff Chandler, Debra Paget. 1950.
17 (6) Day of Discovery
18 Cartoons
22 Home Shopping Network
23 World Wide Wrestling
11:30AM 2 5 Face the Nation
6 Motoworld Featured: 125cc and 250cc National Championship Motocross racing from Lake Sugartree Motocross Parks in Axton, Va.; NHRA Pro Stock motorcycle drag racing from Atlanta, Ga.
8 36 Captain Kangaroo
11 GameDay
16 Alice's Adventures in Wonderland Animated
17 (6) Schoolmaster's Calendar: Berlin/Brothers Valley High School
12:00PM 2 Lynne Hayes-Freeland Show
5 Denver, the Last Dinosaur A group of South-



BY BARBARA J. WEAKLEY

ACROSS
1 Stephen or Shirley
5 Comedian DeLuise
8 Allot
12 Lined up
13 — McClanahan
14 — — Three Lives
15 McHale's —
16 French summer
17 Alda or Arkin
18 Blake or Pays
20 Ms. Tunie
22 Writer Bombeck
24 Lithium symbol
25 White or Furness
28 Nothing
30 Part of a dance
33 Vigoda role
34 Frank's Place star
35 Sonny's ex
36 Inquire
37 I've — a Secret
38 Lucci role
39 Roman gods
40 Italian wine
center
42 He's Ray Krebbs
46 Edward Woodward role
50 Angered
51 A Gabor
53 Leg joint
54 Want
55 Broadcast
56 Barbara —
57 High Noon star
58 The — Patrol
59 Youngster

DOWN
1 Actress Turner
2 Syria, once
3 New star
4 Christine Tudor role
5 I — of Jeannie
6 Umpire's call
7 — the Press
8 — Vice
9 Ms. Raines
10 Rip
11 Ferber or Best
19 Arid
21 — My Children
23 A Bryant
25 Art degree
26 German ice
27 Sound of disapproval
29 — Dickens, He's Fenster
30 Ill. city
31 — Ramsey
32 Coach Parseghian
34 Back — the Future
35 Lauralee Bell role
37 Gerard or Rogers
38 List ender
39 Make Room for —
41 Get —
42 Scarecrow and Mrs. —
43 Region
44 Poetic never
45 A — in the Life
47 Williams or Rooney
48 Onion's kin
49 Smooth consonant
52 By way of

Solution to Last Week's Puzzle



TV CIRCLES

By Gayle Discoe

Words in the list below appear across, up, down, backwards and diagonally in the diagram. Find each word and circle it. Some circled letters appear in more than one word. Letters that form answers are left over. Arrange them in order to arrive at answer.

Clue: CLASSIC COMEDY

Solution on Page B-5

K M I M Y H N R C E S K L Y B
E D A R I E E P E R C A E E A
T R R D M L R A E C U I H H E
B E O E R O L G D R U I F I V
J R S O B E O I A W N D R F E
R I O L M R T L E D R A O L O
S A E T Y R A S T I M I L R Y
N M T L H N E H M E H E T E P
S E L S B E E L S A H C L E B
E A U R U S R O Y C Y O T A R
S S A R C O R I O T O E L I Y
H D O E O O P R N C Y D R D R
Y O N L M T W M L L I R D O W
O E M U C E I E O N A U A N M
S D H E N H M C G P B W E M S

(SOLUTION: 18 letters, 5 words)

Alan, Brady, Balding, Behind-the-Scenes, Brother-in-Law, Buddy, Close, Headwriter, Home, Humor, Jerry, Laura, Mary Tyler Moore, Mel Cooley, Millie, Morey Amsterdam, Nemesis, Neurotic, New Rochelle, Office, Pompous, Problems, Producer, Ritchie, Rose Marie, Sally Rogers, Star

ern California kids meet an extraordinary friend, a dinosaur.

(8) Rodeo Mesquite Championship Rodeo from Mesquite, Texas.

(7) (4) This Week With David Brinkley

(8) (36) Maryland Week

(10) (25) Day of Discovery

(11) Lumberjacks: World Championships, from Hayward, Wis.

(12) Goodbye Carnival Girl A young girl faces the unexpected death of her father.

(16) Count Duckula

(17) (6) Fall Guy

(18) All-American Wrestling

(19) (53) MOVIE: 'Adventures of the Wilderness Family' A family faces a rocky road to survival in the Rockies when they abandon the urban rat race for life in the wilderness. Robert Logan, Susan Damante Shaw.

(23) MOVIE: 'Sands of Iwo Jima' An officer's son has no liking for the traditions of the Marine Corps but under the stress of battle, a tough sergeant makes him see otherwise. John Wayne, John Agar, Adele Mara. 1949.

12:30PM (2) This Week in Baseball Highlights of Major League action are shown.

(8) (36) Wall Street Week (R)

(10) (25) Great American Outdoors

(12) Kidsworld

(16) Inspector Gadget

12:50PM (9) Three Stooges

1:00PM (2) (5) NBA Basketball Playoffs: First Round Game Five or Conference Semifinal Game One or Two. Teams to be announced

(8) Hank Parker's Outdoor Magazine Featured: photographing largemouth bass underwater with filmmaker Glen Lau; advice from a fishing scientist on choosing lure colors.

(7) (4) News Conference

(8) (36) Evening at Pops

(10) (25) Hope for the World's Children Telethon

(11) Road Racing: Lilac Bloomsday 12K Run

(12) Butterfly Island

(13) Lone Ranger

(15) Mysterious Island Animated

(17) (6) Your Right to be Lean

(18) Master

(22) MOVIE: 'Chuka' A grizzled gunfighter tries to promote peace between the Indians and some undisciplined soldiers guarding a nearby fort. Rod Taylor, Ernest Borgnine, John Mills. 1967.

1:05PM (9) Andy Griffith

1:30PM (8) Bassmasters Featured: Dave Barnes fishes for smallmouth bass near Weeks, Maine.

(7) (4) Greatest Sports Legends: Bob Seagren

(12) Campbells

(13) This Week in Baseball Highlights of Major League action are shown.

(17) (6) American Bandstand

1:35PM (9) Beverly Hillbillies

2:00PM (8) Outdoor News Network Featured: fishing on a wilderness lake in British Columbia, Canada.

(7) (4) Tennis: Eagle Tournament of Champions

(8) (36) Lawrence Welk Show Theme: Mother's Day.

(10) (25) Wild Kingdom

(11) Senior PGA Golf: The Vantage. Final Round.

(12) MOVIE: 'Restless Breed' The son of secret service agent seeks to avenge his father's murder. Scott Brady, Anne Bancroft, Jay C. Flippen. 1957.

(13) Major League Baseball: San Francisco Giants at Chicago Cubs

(15) Moby Dick Animated

(16) MOVIE: 'Chattanooga Choo Choo' In order to collect his inheritance, a man must restore the famous train and make one final run from Pennsylvania Station. George Kennedy, Barbara Eden, Joe Namath. 1984.

(19) (53) (23) MOVIE: 'Invasion U.S.A.' A former government agent goes back into action when Russian terrorists invade the United States. Chuck Norris, Richard Lynch. 1985.

2:05PM (9) Major League Baseball: Philadelphia Phillies at Atlanta Braves

2:30PM (8) Auto Specialty Magazine

(10) (25) (17) (6) Sportsworld Scheduled: Survival of the Fittest Competition, from St. Moritz, Switzerland. (Taped)

3:00PM (8) American Sports Cavalcade Featured: the NHRA Southern Nationals Championship Drag Races from Atlanta, Ga.

(8) (36) Undersea World of Jacques Cousteau

(16) The Contest Puppies and kittens join forces to solve some problems.

(22) MOVIE: 'The Three Faces of Eve'

3:30PM (2) (5) NBA Basketball Playoffs: First Round Game Five or Conference Semifinal Game One or Two. Teams to be announced

(16) Cadichon Cadichon recalls past adventures, including the time he ended up in jail. Part 3 of 4.

4:00PM (8) (36) Frugal Gourmet Preparation of biscuits and gravy, fried corn meal mush with syrup, fried eggs and grits, chipped beef on toast.

(10) (25) (17) (6) PGA Golf: Panasonic Las Vegas Invitational Final Round

(11) Best of American Muscle Magazine

(12) Gunsmoke

(16) Rated K: For Kids By Kids

(18) Double Trouble

(19) (53) MOVIE: 'Battle of Britain' In 1940, English fliers gallantly defend their homeland from the German Luftwaffe. Laurence Olivier, Michael Caine, Trevor Howard. 1969.

(23) Siskel & Ebert

4:30PM (8) Inside Winston Cup Racing

(8) (36) French Chef: VIP Veal (Poitrine Farcie)

(11) Auto Racing: IMSA Grand Prix of West Palm Beach (Taped)

(16) Finders Keepers

(18) Check It Out! (R)

(23) Charles in Charge Everyone tries to cheer Buddy up after his girlfriend leaves him.

5:00PM (8) Performance Plus Featured: car safety alarm systems; suspension systems and carburetors.

(7) (4) It's a Living Ginger's boyfriend is all set for marriage, but his high-pressure proposal leaves Ginger confused.

(8) (36) Madeleine Cooks Three international vegetarian dishes. (R)

(12) Empire

(16) House at 12 Rose Street Based on the novel by Mimi Brodsky about one boy's (Moosie Drier) reaction to a black family moving into an all-white neighborhood. Also stars David Hubbard and Bert Kramer.

(18) Airwolf

(22) Greatest American Hero

(23) Star Trek

5:05PM (9) Beverly Hillbillies

5:30PM (8) Auto Specialty Magazine

(7) (4) Fight Back! With David Horowitz Children challenge commercials for Heinz Catsup, Crayola Anti-Dust Chalk and Cheerios cereal; a toy recall.

(8) (36) Collectors

(13) Twilight Zone

5:35PM (9) NWA Main Event

6:00PM (2) CBS News

(5) Lorne Greene's New Wilderness

(8) Motoworld Featured: 125cc and 250cc National Championship Motocross racing from Lake Sugartree Motocross Parks in Axton, Va.; NHRA Pro Stock motorcycle drag racing from Atlanta, Ga.

(7) (4) News

(8) (36) This Old House

(10) (25) Siskel & Ebert

(12) Big Valley

(13) MOVIE: 'The Three Musketeers' The Three Musketeers serve King Louis XIII with the help of their new friend, the dashing D'Artagnan. Oliver Reed, Richard Chamberlain, Raquel Welch. 1974.

(16) Mr. Wizard's World

(17) (6) Spectacular World of Guinness Records Scheduled: a high-wire walk between peaks in the Alps; a man covered with bees; a parachuting feat.

(18) Tales of the Gold Monkey

(22) Happy Days

(23) T and T Turner helps a juvenile offender who's torn between his loyalty to a street gang and his chance to begin a new life.

6:30PM (2) News

(5) CBS News

(6) Hidden Heroes Featured: top NASCAR Winston Cup pit-crew members.

(7) (4) ABC News

(8) (36) New Country Video

(9) New Leave It to Beaver Beaver inadvertently sets up June with a married man.

(10) (25) (17) (6) NBC News

(11) Auto Racing: Pro Celebrity Race, from Long Beach, Calif. (Taped)

(16) Star Trek

(22) D.C. Follies Scheduled guest: Betty White ("The Golden Girls"). (R)

(23) She's the Sheriff Putnam quits the force after he shoots a robbery suspect.

7:00PM (2) (5) 60 Minutes

(6) American Sports Cavalcade Featured: the NHRA Southern Nationals Championship Drag Races from Atlanta, Ga.

(7) (4) MOVIE: 'Splash, Too' Premiere Alan and Madison return to New York to help Alan's brother save their failing produce business. A "Disney Sunday Movie" presentation. Todd Waring, Amy Yasbeck.

(9) MOVIE: 'The Ice Pirates' Space pirates join a princess in search of her explorer father and a newly discovered source of much-needed water in a nearby galaxy. Robert Urich, Mary Crosby, John Matusak. 1984.

(10) (25) (17) (6) Our House Molly steals a jewelry box as part of her initiation into a secret club; Gus teaches David how to ride a horse.

(11) SportsCenter

(12) Father Murphy Howard Rodman, an enemy of the Gold Hill School, sends his son there as a spy.

(16) Inspector Gadget

(18) Riptide

(19) (53) (23) 21 Jump Street Hoffs is taken hostage by a young murderer whose wedding was raided by the police.

(22) Star Trek: The Next Generation

7:30PM (11) Stanley Cup Playoffs: Wales Conf. Championship. Game Four.

(12) Animals of Africa Host Joan Embery tours the Fever-Tree Forest.

(16) Count Duckula

8:00PM (2) (5) Murder, She Wrote Jessica's caught in a game of deadly politics when a close friend's campaign is threatened by scandal.

(7) (4) Remembering Marilyn The personal and professional sides of Marilyn Monroe features film clips and reminiscences from friends and actors. Host: Lee Remick.

(8) (36) Nature A look at how Africa's population growth and the need foor more food have adversely affected the African elephant's natural habitat.

(10) (25) (17) (6) Super Bloopers & New Practical Jokes Dick Clark and Ed McMahon present new celebrity practical jokes and memorable outtakes from "Cheers," "Family Ties" and "The Carol Burnett Show".

(16) Rowan & Martin's Laugh-In

(18) Mike Hammer

(19) (53) (23) America's Most Wanted Scheduled: Stephen Randall Dye, accused of murder and attempted murder; Charles and Maria Davis Fox, wanted in connection with the beating death of their daughter.

(22) MOVIE: 'Downhill Racer'

8:30PM (5) Inside Winston Cup Racing

(12) American Snapshots Trisha Springer and Don Jacks seek out the people and places which make up our American heritage.

(13) At the Movies

(16) Make Room for Daddy

(19) (53) (23) Married... With Children The Bundy family suffers when Peggy lands a job at a department store.

9:00PM (2) (5) MOVIE: 'The Caine Mutiny Court-Martial' Premiere Based on Herman Wouk's play about the military trial of a Navy lieutenant accused of relieving his captain of command during a typhoon. Jeff Daniels, Eric Bogosian, Brad Davis. 1988.

(6) Motoworld Featured: 125cc and 250cc National Championship Motocross racing from Lake Sugartree Motocross Parks in Axton, Va.; NHRA Pro Stock motorcycle drag racing from Atlanta, Ga.

(7) (4) MOVIE: 'Bourne Identity' Premiere An amnesiac launches a desperate search for his true identity in this adaptation of Robert Ludlum's best-seller. Richard Chamberlain, Jaclyn Smith, Donald Moffat. 1988. Part 1 of 2.

(8) (36) Masterpiece Theatre: Lord Mountbatten: The Last Viceroy Bloody battles between Muslims and Hindus hinder Mountbatten's negotiations with the leaders of the various factions. Part 2 of 6.

(9) National Geographic Explorer

(10) (25) (17) (6) MOVIE: 'Something is Out There' Premiere A police officer goes undercover with a female alien to track down the creature responsible for a series of bizarre murders. Joe Cortese, Maryam d'Abo, Robert Webber. 1988. Part 1 of 2.

(12) In Touch

(13) Star Search

(16) My Three Sons

(18) Cover Story

(19) (53) (23) It's Garry Shandling's Show Garry meets the girl of his dreams on the "Love Connection" show.

9:30PM (6) Hidden Heroes Featured: top NASCAR Winston Cup pit-crew members.

(16) Donna Reed

(18) Hollywood Insider

10:00PM (6) Bassmasters

(8) (36) Upstairs, Downstairs

(12) Ben Haden

(13) News

(16) Mister Ed

(18) Robert Klein Time Scheduled: Little Richard; Susan Blakeman.

(19) (53) (23) Tracey Ullman Show Sketches: a dinner theater actress awes a greedy patron; a reporter refuses to give money to a poor woman; lounge singers croon tragic love songs. (R)

(22) Eddie's Digest

10:30PM (6) America's Horse Featured: the National Cutting Horse Association Breeders Cutting, from Abilene, Texas.

(11) Legends of the Brickyard

(12) Rock Alive

(13) INN News

(15) Mad Movies With the L.A. Connection

(19) (53) Werewolf Eric aids a seemingly innocent homeless girl after several teenagers are murdered werewolf-style. (R)

(22) Conference with Fred Lewis

(23) Werewolf

11:00PM (2) (5) (7) (4) (17) (6) News

(6) Rodeo Mesquite Championship Rodeo from Mesquite, Texas.

(8) (36) Prisoner

(9) Sports Page Talk-show focusing on major sports issues of the week. Hosted by John Wells.

(10) (25) Weekend with Crook and Chase

(11) SportsCenter

(13) Tales from the Darkside

(15) Lancelot Link, Secret Chimp

(16) Keys to Success

(19) (53) Siskel & Ebert

(22) Ernest Angley

(23) INN News

11:15PM (5) CBS News

11:30PM (2) Hawaii Five-0

(5) Star Search

(7) (4) Honeymooners

(9) Jerry Falwell

(10) (25) MOVIE: 'The Clairvoyant'

(12) Ed Young

(13) Lou Grant

(16) Monkees

(17) (6) M*A*S*H

(18) Discover

(19) (53) America's Top Ten

(23) Friday the 13th: The Series Part 1 of 2.

12:00AM (6) Performance Plus

(7) (4) Howard Cosell: Speaking of Everything

(8) (36) Crabs

(11) Women's Volleyball: Los Angeles Starlites at Chicago Breeze.

(12) Larry Jones

(16) Stock Market Video

(17) (6) All in the Family

(18) Keys to Success

(19) (53) World Tomorrow

(22) Blue Knight

12:30AM (2) Hawaii Five-0

(5) Christian Science Monitor Reports

(6) American Sports Cavalcade

(9) World Tomorrow

(12) John Osteen

(13) MOVIE: 'The Shining'

(15) Keys to Success

(17) (6) Honeymooners

(18) PGM Sale

(23) Entertainment This Week

1:00AM (7) (4) Marblehead Manor

(9) Jimmy Swaggart

(12) Soloflex

(13) Self-Improvement

(17) (6) Alfred Hitchcock Presents

(18) Search for Beauty

1:30AM (2) Lynne Hayes-Freeland Show

(7) (4) ABC News

(11) Scuba World

(12) Facts About Hair Loss

(18) Discover

2:00AM (2) Nightwatch

(6) Rodeo

(9) Christian Children's Fund

(11) SportsCenter

(12) 700 Club

(15) MOVIE: 'The Rage of Paris'

(18) Forever Young

2:30AM (9) Larry Jones

(11) College Baseball: Teams to be announced

(18) One Thousand Dollars Every Five Hours

3:00AM (9) Save the Children

(12) Transmission Test

(18) Changing Lifestyles: Two Years to Financial Freedom

3:30AM (9) MOVIE: 'Goodbye, Columbus'

(13) At the Movies

4:00AM (13) MOVIE: 'Hurricane'

(15) MOVIE: 'The Stranger'

(18) Where There's a Will There's an A

4:30AM (18) Weight Loss Made Easy

MONDAY 5/9/88

5:00AM (9) (36) Crabs

5:30AM (2) Wil Shriner

7:00AM (2) (5) This Morning

(7) (4) Good Morning America

(10) (25) (17) (6) Today

8:30AM (11) SportsCenter

9:00AM (2) (17) (6) Hour Magazine

(5) (7) (4) Donahue

(11) Senior PGA Golf: The Vantage. Second Round.

10:00AM (6) Crook and Chase

(7) (4) Pittsburgh's Talking

(12) (19) (53) (23) 700 Club

10:05AM (9) MOVIE: 'Live a Little, Love a Little'

11:30AM (11) Basic Training Workout

(18) Maple Town

12:00PM (8) MOVIE: 'Gold Mine in the Sky'

(12) Straight Talk

(13) Geraldo

12:30PM (22) MOVIE: 'We're No Angels'

1:00PM (11) Stanley Cup Playoffs: Wales Conf. Championship. Game Four

1:05PM (9) MOVIE: 'The Super Cops'

2:00PM (2) Pittsburgh 2 Day

2:30PM (6) Crook and Chase

4:00PM (10) (25) Oprah Winfrey

(13) Major League Baseball: Los Angeles Dodgers at Chicago Cubs

(17) (6) Wonderful World of Disney: Treasure of Matecumbe

5:00PM (2) Oprah Winfrey

5:30PM (11) Lighter Side of Sports

6:00PM (2) (5) (7) (4) (10) (25) (17) (6) News

(6) Fandango

(8) (36) MacNeil/Lehrer Newshour

(11) SportsLook

(12) Best of Groucho

(16) Rowan & Martin's Laugh-In

(17) (6) Alfred Hitchcock Presents

(18) Weight Loss Made Easy

2:00AM (11) SportsLook

(12) 700 Club

(16) Car 54, Where Are You?

(17) (6) Untouchables

(18) Forever Young

2:30AM (2) Nightwatch Joined in Progress

(11) SportsCenter

(15) Monkees

(18) Discover

2:50AM (9) Hardcastle and McCormick

2:57AM (17) (6) Ironside

3:00AM (11) Stanley Cup Playoffs: Campbell Conf. Championship. Game Four.

(12) Medical Center

(15) I Spy

(18) Keys to Success

3:30AM (13) INN News

(18) Changing Lifestyles: Two Years to Financial Freedom

3:54AM (17) (6) Mission Impossible

4:00AM (9) Lucy Show

(12) Quest

(13) A Woman of Substance Part 1 of 3.

(15) MOVIE: 'The Little Princess'

(18) Perfect Diet

4:30AM (9) Hogan's Heroes

(18) Discover

4:43AM (17) (6) More Real People



In part one of a two-part episode of CBS's "Cagney & Lacey," Robert Foxworth plays a bank president with ties to organized crime who must be protected by the police in return for his testimony. Part one airs Monday, May 9.

(Stations reserve the right to make last-minute changes.)

(12) Big Valley

(16) Finders Keepers

(18) Cartoons

(19) (53) Family Ties

(22) Star Trek

(23) Three's Company

6:05PM (9) Alice

6:30PM (5) CBS News

(6) You Can Be a Star

(10) (25) (17) (6) NBC News

(11) Fishing: Best of Bill Dance

(15) Dennis the Menace

(19) (53) Facts of Life

(23) Cheers

6:35PM (9) New Leave It to Beaver Eddie Haskel pursues his dream of becoming a country and western star.

7:00PM (2) CBS News

(5) (10) (25) (23) Wheel of Fortune

(6) Crook and Chase

(7) (4) ABC News

(8) (36) Nightly Business Report

(11) SportsCenter

(12) Remington Steele

(13) Cheers

(16) You Can't do That on Television

(17) (6) PM Magazine

(18) Airwolf

(19) (53) Family Ties

(22) Taxi

7:05PM (9) Andy Griffith

7:30PM (2) Evening Magazine

(5) (10) (25) (23) Jeopardy!

(6) VideoCountry

(7) (4) Win, Lose or Draw

(8) (36) Only One Earth This profile of entrepreneur Li Guangming examines issues facing the evolution of rural industry in China.

(11) Stanley Cup Playoffs: Campbell Conf. Championship. Game Four.

(13) Barney Miller

(16) Double Dare

(17) (6) Hollywood Squares

(19) (53) Facts of Life

(22) All in the Family

7:35PM (9) Sanford and Son

8:00PM (2) (5) Kate & Allie Allie finds herself penniless and among the city's poor after losing her purse in a cab in another part of town. (R)

(6) Nashville Now

(7) (4) MacGyver MacGyver becomes the target of an international cartel when he's assigned to protect the lives of an elderly Chinese man and his grandson.

(8) (36) Discoveries Underwater Part 8 of 8.

(10) (25) (17) (6) ALF ALF takes a job as a paper carrier when he learns that the cost of his upkeep is preventing Lynn from attending her first-choice college.

(12) Crazy Like a Fox

(13) MOVIE: 'Fletch' Police corruption and drug trafficking are encountered by a newspaper reporter working undercover. Chevy Chase, Joe Don Baker, Tim Matheson. 1985.

(16) Make Room for Daddy

(18) Riptide

(19) (53) MOVIE: 'A Fistful of Dollars' Rival gangs fight for control of a Mexican border town and the money to be made there. Clint Eastwood, Marianne Koch, W. Lukschy.

(22) MOVIE: 'High Ice'

(23) MOVIE: 'Ordinary People'

8:05PM (9) MOVIE: 'The Beastmaster' A young man who can communicate with animals sets out to avenge his father's murder. Marc Singer, Tanya Roberts, Rip Torn. 1982.

8:30PM (2) (5) Designing Women Suzanne goes to Atlantic City in hopes of winning enough money to pay off her back taxes. (R)

(10) (25) (17) (6) My Two Dads A reporter challenges Judge Wilbur's nomination to head a city commission. New York Mayor Ed Koch and Dr. Joyce Brothers make cameo appearances. (Postponed from an earlier date)

(16) Mister Ed

9:00PM (2) (5) Newhart Joanna arranges a blind date for George, unaware that the lady has a jealous bully for an ex-boyfriend.

(7) (4) MOVIE: 'The Bourne Identity' Premiere An amnesiac launches a desperate search for his true identity in this adaptation of Robert Ludlum's best-seller. Richard Chamberlain, Jaclyn Smith, Donald Moffat. 1988. Part 2 of 2.

(8) (36) American Playhouse: Long Day's Journey Into Night

(10) (25) (17) (6) MOVIE: 'Something is Out There' Premiere Breslin and Ta'ra plot to destroy the elusive creature, which assumes the identity of its victim. Joe Cortese, Maryam d'Abo, Robert Webber. 1988. Part 2 of 2.

(12) 700 Club

(16) My Three Sons

(18) Wrestling: WWF Prime Time Wrestling

9:30PM (2) (5) Eisenhower & Lutz Bud finds that he has time on his hands when both Megan and Kay set out on self-improvement programs. (Postponed from an earlier date)

(8) New Country Featured: David Slater.

(16) Donna Reed

10:00PM (2) (5) Cagney & Lacey Cagney and Lacey's investigation of an embezzler leads them to a multimillion dollar bank fraud and a bank president tied to organized crime. Part 1 of 2.

(6) Crook and Chase

(8) (36) This Honorable Court This behind-the-scenes look at the Supreme Court's inner workings examines the oral argument and secret conference process. Part 2 of 2.

(13) News

(16) Rowan & Martin's Laugh-In

(19) (53) Bob Newhart

(22) VegaS

10:30PM (6) VideoCountry

(11) Major League Baseball Magazine

(13) (19) (53) INN News

(16) Car 54, Where Are You?

10:35PM (9) MOVIE: 'Corvette Summer' When a customized Stingray is stolen, the owner takes a wild chase through the Nevada desert to get his car back. Mark Hamill, Annie Potts.

11:00PM (2) (5) (7) (4) (10) (25) (17) (6) News

(6) You Can Be a Star

(8) (36) Diggers

(11) Baseball's Greatest Hits

(12) Remington Steele

(13) Twilight Zone

(15) Monkees

(18) Airwolf

(19) (53) Love Connection

(22) Hit Squad

(23) Entertainment Tonight

11:30PM (2) Barney Miller

(5) M*A*S*H

(8) American Magazine

(7) (4) Cheers

(10) (25) (17) (6) Best of Carson

(11) SportsCenter

(13) Magnum, P.I.

(15) Susie

(19) (53) Trapper John, M.D.

(22) All in the Family

(23) Hit Squad

12:00AM (2) (5) Hunter

(8) Nashville Now

(7) (4) Nightline

(11) Boys on the Bus: 1987 Edmonton Oilers.

(12) Paper Chase - The Third Year

(13) Make Room for Daddy

(15) Dragnet

(22) MOVIE: 'Who's Been Sleeping in My Bed?'

(23) Late Show

12:30AM (7) (4) Sally Jessy Raphael

(10) (25) (17) (6) Late Night with David Letterman

(13) MOVIE: 'The Andromeda Strain'

(16) Mister Ed

(18) Edge of Night

(19) (53) SCTV

12:50AM (9) National Geographic Explorer

1:00AM (7) (4) Hollywood Squares

(11) Major League Baseball Magazine

(12) Burns and Allen

(16) Donna Reed

(18) Search for Tomorrow

(19) (53) Bizarre

(23) MOVIE: 'The Outlaw'

1:10AM (2) (5) MOVIE: 'The Long Dark Night'

1:30AM (9) MOVIE: 'Gold Mine in the Sky'

(7) (4) High Rollers

(11) Sports Trivia

TUESDAY 5/10/88

5:30AM (2) Wil Shriner

7:00AM (2) (5) This Morning

(7) (4) Good Morning America

(10) (25) (17) (6) Today

8:30AM (11) SportsCenter

9:00AM (2) (17) (6) Hour Magazine

(5) (7) (4) Donahue

(11) Senior PGA Golf: The Vantage. Final Round.

10:00AM (6) Crook and Chase

(7) (4) Pittsburgh's Talking

(12) (19) (53) (23) 700 Club

10:05AM (9) MOVIE: 'Viva Las Vegas'

11:30AM (11) Basic Training Workout

(16) Maple Town

12:00PM (6) MOVIE: 'Man From Cheyenne'

(12) Straight Talk

(13) Geraldo

12:30PM (22) MOVIE: 'The Petrified Forest'

1:00PM (11) Amateur Wrestling: U.S. vs. U.S.S.R.

2:00PM (2) Pittsburgh 2 Day

(11) Road Racing: Lilac Bloomsday 12K Run

(13) Lead-Off Man

2:15PM (13) Major League Baseball: Los Angeles Dodgers at Chicago Cubs

2:30PM (6) Crook and Chase

4:00PM (10) (25) Oprah Winfrey Scheduled: gangs.

(17) (6) Wonderful World of Disney: Treasure of Matecumbe In 1869, a treasure hunt takes five companions on a wild trek from Kentucky to the Florida Keys. A 1976 movie starring Robert Foxworth, Joan Hackett, Peter Ustinov and Vic Morrow. Part 2 of 2.

5:00PM (2) Oprah Winfrey

5:30PM (11) Best of American Muscle Magazine

5:35PM (9) Major League Baseball: Montreal Expos at Atlanta Braves

6:00PM (2) (5) (7) (4) (10) (25) (17) (6) News

(6) Fandango

(8) (36) MacNeil/Lehrer Newshour

(11) SportsLook

(12) Big Valley

(13) Facts of Life

(16) Finders Keepers

(18) Cartoons

(19) (53) Family Ties

(22) Star Trek

(23) Three's Company

6:30PM (5) CBS News

(6) You Can Be a Star

(10) (25) (17) (6) NBC News

(11) Inside the PGA Tour

(13) WKRP in Cincinnati

(16) Dennis the Menace

(19) (53) Facts of Life

(23) Cheers

7:00PM (2) CBS News

(5) (10) (25) (23) Wheel of Fortune

(6) Crook and Chase

(7) (4) ABC News

(8) (36) Nightly Business Report

(11) SportsCenter

(12) Remington Steele

(13) Cheers

(16) You Can't do That on Television

(17) (6) PM Magazine

(18) Airwolf

(19) (53) Family Ties

(22) Taxi

7:30PM (2) Evening Magazine

(5) (10) (25) (23) Jeopardy!

(6) VideoCountry

(7) (4) Win, Lose or Draw

(8) (36) Health Matters

(11) Scholastic Sports America

(13) Barney Miller Part 2 of 2.

(16) Double Dare

(17) (6) Hollywood Squares

(19) (53) Facts of Life

(22) All in the Family

8:00PM (2) (5) Houston Knights Lundy and LaFiamma hunt for an assassin who's murdering Vietnamese in Houston's Little Saigon district.

(6) Nashville Now

(7) (4) Who's the Boss? Sleep-talking Angela reveals some embarrassing inner thoughts about Tony.

(8) (36) Nova Author David McCullough travels the Panama Canal, recounting the story of this engineering achievement. (R)

(10) (25) (17) (6) Matlock Matlock discovers that a friend and lifelong client is the son of a mob boss. (R)

(11) Stanley Cup Playoffs: Wales Conf. Championship. Game Five.

(12) Crazy Like a Fox

(13) MOVIE: 'Airplane!' A neurotic ex-pilot takes over the controls of an airliner when the crew succumbs to food poisoning. Robert Hays, Julie Hagerty, Robert Stack. 1980.

(15) Make Room for Daddy

(18) Riptide Cody Allen, Nick Ryder, and Murray "Boz" Bozinski form the Riptide Detective Agency and try to clear the name of the sole survivor of a charter ship which blew up at sea.

(19) (53) MOVIE: 'For a Few Dollars More'

(22) MOVIE: 'Death Hunt'

(23) MOVIE: 'Conan the Barbarian'

8:30PM (7) (4) Just the Ten of Us An anonymous person sends the coach a large sum of money for his birthday.

(9) NBA Basketball: Conference Semifinal Game

(15) Mister Ed

9:00PM (2) (5) MOVIE: 'Who Gets the Friends?' Premiere A woman has a most unusual reaction to her husband's announcement that, after 17 years of marriage, he wants a divorce. Jill Clayburgh, James Farentino. 1988.

(7) (4) Moonlighting Maddie tells David that she's going out on the town in search of a one-night stand.

(8) (36) Frontline

(10) (25) (17) (6) Matlock Matlock must defend his client, Craig Gentry, while he tries to prevent a mob war between Craig's father and his enemies. Part 2 of 2.

(12) 700 Club

(16) My Three Sons

(18) MOVIE: 'City Killer' A disturbed Army demolitions expert terrorizes the woman who rejects him, and a whole city, when he tries to win her respect by blowing up office buildings. Gerald McRaney, Heather Locklear.

9:30PM (6) New Country Featured: Cheryl Wheeler.

(16) Donna Reed

10:00PM (6) Crook and Chase

(7) (4) thirtysomething Ellyn and her boyfriend's weekend is ruined when they are forced to baby-sit.

(8) (36) Irving Berlin's America

(10) (25) (17) (6) Crime Story Abrams is faced with a life-and-death decision when Luca plans to murder Torello. Part 3 of 3.

(13) News

(16) Rowan & Martin's Laugh-In

10:30PM (6) VideoCountry

(13) (19) (53) INN News

(16) Car 54, Where Are You?

(23) Entertainment Tonight

10:45PM (9) Between the Games

11:00PM (2) (5) (7) (4) (10) (25) (17) (6) News

(6) You Can Be a Star

(9) NBA Basketball: Conference Semifinal Game

(11) Lighter Side of Sports

(12) Remington Steele

(13) Twilight Zone

(15) Monkees

(18) Airwolf

(19) (53) Love Connection

(22) Hit Squad

(23) INN News

11:10PM (8) (36) Black Champions

11:30PM (2) Barney Miller

(5) M*A*S*H

(8) American Magazine

(7) (4) Cheers

(10) (25) (17) (6) Best of Carson

(11) SportsCenter

(13) Magnum, P.I.

(15) Susie

(19) (53) Trapper John, M.D.

(22) All in the Family

(23) Hit Squad

12:00AM (2) (5) Diamonds

(8) Nashville Now

(7) (4) Nightline

(11) Inside the PGA Tour

(12) Paper Chase - The Third Year

(13) Make Room for Daddy

(18) Dragnet

(22) MOVIE: 'Justine'

(23) Late Show

12:30AM (7) (4) Sally Jessy Raphael

(10) (25) (17) (6) Late Night with David Letterman

(11) Running and Racing

(13) MOVIE: 'Smash-Up on Interstate 5'

(16) Mister Ed

(18) Edge of Night

(19) (53) SCTV

1:00AM (7) (4) Hollywood Squares

(11) Scholastic Sports America

(12) Burns and Allen

(16) Donna Reed

(18) Search for Tomorrow

The Dick Van Dyke Show

19 53 Bizarre
23 MOVIE: 'Oh, Alfie'
1:10AM 2 5 MOVIE: 'In the Shadow of Kilimanjaro'
1:15AM 9 MOVIE: 'Straw Dogs'
1:30AM 8 MOVIE: 'Man From Cheyenne'
7 4 High Rollers
11 Sports Trivia
12 Best of Groucho
16 Rowan & Martin's Laugh-In
17 6 Alfred Hitchcock Presents
18 Hollywood Insider
2:00AM 11 SportsLook
12 700 Club
16 Car 54, Where Are You?
17 6 Untouchables
18 Oh Madeline
22 Conference with Fred Lewis
2:30AM 2 Nightwatch Joined in Progress
11 SportsCenter
13 INN News
15 Monkees
18 That Girl
2:57AM 17 6 Ironside
3:00AM 11 Auto Racing: NASCAR Winston 500, from Talladega, Ala.
12 Medical Center
13 Smithsonian Treasures
15 I Spy
18 Candid Camera
3:30AM 13 MOVIE: 'City Killer'
3:45AM 9 Three Stooges
3:54AM 17 6 Mission Impossible
4:00AM 9 Lucy Show
12 Quest
13 A Woman of Substance
13 MOVIE: 'The Sleeping Tiger'
4:30AM 9 Hogan's Heroes
4:43AM 17 6 More Real People

WEDNESDAY
5/11/88

5:30AM 2 Wil Shriner
7:00AM 2 5 This Morning Scheduled: "At home with." Lynn Redgrave; singer Michael Feinstein.
7 4 Good Morning America Scheduled: salute to composer Irving Berlin; Barbara Walters; singer Harry Belafonte; comics Richard Belzer, Louis Anderson and Richard Lewis; a look at movies presently in production (Part 2 of 4).
10 25 17 6 Today
8:30AM 11 SportsCenter
9:00AM 2 17 6 Hour Magazine
5 Donahue Scheduled: a male beauty contest.
7 4 Donahue Scheduled: women who stay in troubled marriages.
11 Auto Racing: SCCA Trans Am Championship
10:00AM 8 Crook and Chase
7 4 Pittsburgh's Talking
11 Bowling: ABC Masters Tournament, from St. Louis. (R)
12 19 53 23 700 Club
10:05AM 9 MOVIE: 'Double Trouble' Mistaken identity has a young man and a girl enmeshed in a smuggler's plot and attempted murder. Elvis Presley, Annette Day, John Williams.
11:30AM 11 Basic Training Workout
12:00PM 8 MOVIE: 'Sons of New Mexico' A crooning cowboy tries to set a trouble-prone teen-ager, who has fallen in with the wrong crowd, on the straight and narrow. Gene Autry, Gail Davis. 1950.
12 Straight Talk
13 Geraldo
12:30PM 22 MOVIE: 'Conflict' A man murders his wife because he's in love with her sister, then plays cat and mouse with the police to protect his alibi. Humphrey Bogart, Alexis Smith, Sydney Greenstreet. 1945.
1:00PM 11 Stanley Cup Playoffs: Wales Conf. Championship. Game Five.
2:00PM 2 Pittsburgh 2 Day
13 Lead-Off Man
2:15PM 13 Major League Baseball: San Diego Padres at Chicago Cubs
2:30PM 8 Crook and Chase
3:30PM 11 World Sport Special
4:00PM 10 25 Oprah Winfrey Scheduled: the government's responsibility to the elderly.
11 Legends of World Class Wrestling
17 6 Wonderful World of Disney: Now You See Him, Now You Don't
5:00PM 2 Oprah Winfrey Scheduled: the government's responsibility to the elderly.
5:30PM 11 Thoroughbred Digest
5:35PM 9 Major League Baseball: Montreal Expos at Atlanta Braves
6:00PM 2 5 7 4 10 25
17 6 News
Fandango
9 36 MacNeil/Lehrer Newshour
11 SportsLook
12 Big Valley
13 Facts of Life
16 Finders Keepers
18 Cartoons
19 53 Family Ties
22 Star Trek
23 Three's Company
6:30PM 5 CBS News
8 You Can Be a Star
10 25 17 6 NBC News
11 NBA Today
13 WKRP in Cincinnati
16 Dennis the Menace
19 53 Facts of Life
22 All in the Family
7:00PM 2 CBS News
5 10 25 23 Wheel of Fortune
8 Crook and Chase
7 4 ABC News
9 36 Nightly Business Report
11 SportsCenter
12 Remington Steele
13 Cheers Part 2 of 2.
16 You Can't do That on Television
17 6 PM Magazine U.S. Attorney Rudolph Giuliani; George Carlin.
18 Airwolf
19 53 Family Ties
22 Taxi
7:30PM 2 Evening Magazine
5 10 25 23 Jeopardy!
6 VideoCountry
7 4 Win, Lose or Draw
9 36 DeGrassi Junior High
11 Basketball: Soviet Jr. Team vs. U.S. High School All-Stars.
13 Barney Miller
15 Double Dare
17 6 Hollywood Squares
19 53 Facts of Life
22 All in the Family
8:00PM 2 5 Smothers Brothers Comedy Hour
6 Nashville Now Guests: Tom Wopat, Darlene Austin.
7 4 Growing Pains Carol and her boyfriend announce that they plan to get married after graduating from high school. (R)
9 36 Hollywood Legends: Clark Gable
10 25 17 6 Aaron's Way Aaron and Sarah become fearful for the children's safety when the family is victimized by small-town prejudice.
12 Crazy Like a Fox
13 MOVIE: 'Invasion U.S.A.' A former government agent goes back into action when Russian terrorists invade the United States. Chuck Norris, Richard Lynch. 1985.
15 Make Room for Daddy
18 Riptide The detectives find themselves at odds with crime czar Michael Santana and his mob when the search for a charter ship that blew up at sea.
19 53 MOVIE: 'The Good, the Bad and the Ugly' A drifter, a Mexican outlaw and a sadist search for a cash box with $200,000 which was stolen and put in an unmarked grave during the Civil War. Clint Eastwood, Lee Van Cleef, Eli Wallach.
22 MOVIE: 'The Stone Killer'
23 MOVIE: 'Year of the Dragon' A New York police captain battles an underworld crime boss operating from the Chinatown district. Mickey Rourke, John Lone. 1985.
8:30PM 7 4 Head of the Class Charlie discovers it's a wonderful life when the ghost of his deceased uncle gives him a glimpse of the future.
9 NBA Basketball: Conference Semifinal Game
16 Mister Ed
9:00PM 2 5 MOVIE: 'Rocky IV' Driven by revenge, boxing champion Rocky Balboa heads for the Soviet Union to face a gargantuan Russian opponent. Sylvester Stallone, Talia Shire, Dolph Lundgren. 1985.
7 4 Barbara Walters Special Barbara Walters interviews actors Sylvester Stallone, Paul Hogan and Patrick Swayze.
8 36 American Playhouse: The Trial of Bernhard Goetz
10 25 17 6 Highway to Heaven Jonathan, dressed as a werewolf, comes to the rescue when drunken teenagers harass a young trick-or-treater. (R)
12 700 Club
15 My Three Sons
18 MOVIE: 'Single Bars, Single Women' Several young women press the elusive search for romance, adventure and companionship at the local singles bar in their home town. Shelley Hack, Paul Michael Glaser, Tony Danza. 1984.
9:30PM 5 Gene Autry: An American Hero A profile of the singer/actor, including film clips and interviews with friends Pat Buttram, President Ronald Reagan and John Wayne.
11 Stanley Cup Playoff: Campbell Conf. Championship. Game Five.
15 Donna Reed
10:00PM 7 4 China Beach Cherry, Lila and Laurette struggle to survive in the Vietnamese highlands after their helicopter crashes.
10 25 17 6 St. Elsewhere A renewed Craig returns to the hospital where he arranges multiple organ transplants from a single donor. Luther asks Auschlander to be his best man.
13 News
16 Rowan & Martin's Laugh-In
22 VegaS
23 Entertainment Tonight
10:30PM 8 VideoCountry
13 23 INN News
16 Car 54, Where Are You?
10:45PM 9 MOVIE: 'Westworld' Two businessmen travel to an adult fantasy resort and have a vacation of suspense when the system operating the totally automated land of Delos breaks down. Yul Brynner, Richard Benjamin, James Brolin. 1973.
11:00PM 2 5 7 4 10 25
17 6 News
8 You Can Be a Star
12 Remington Steele
13 Twilight Zone
15 Monkees
18 Airwolf
19 53 Love Connection
22 Hit Squad
23 Barney Miller
11:30PM 2 Barney Miller
5 M*A*S*H
8 American Magazine
7 4 Cheers
9 36 Plagues A history of epidemic disease. Host: 1976 Nobel Prize recipient Baruch S. Blumberg.
10 25 17 6 Best of Carson
13 Magnum, P.I.
15 Susie
19 53 Trapper John, M.D.
22 All in the Family
23 Hit Squad
12:00AM 2 5 Adderly
8 Nashville Now
7 4 Nightline
12 Paper Chase - The Third Year
15 Make Room for Daddy
18 Dragnet
22 MOVIE: 'Death Rage'
23 Late Show
12:30AM 7 4 Sally Jessy Raphael
10 25 17 6 Late Night with David Letterman
11 Motorweek Illustrated
13 MOVIE: 'Our Man Flint'
15 Mister Ed
18 Edge of Night
19 53 SCTV
12:45AM 9 MOVIE: 'The Savage Bees'
1:00AM 7 4 Hollywood Squares
11 Fishing: Best of Bill Dance
12 Burns and Allen
15 Donna Reed
18 Search for Tomorrow
19 53 Bizarre
23 MOVIE: 'The Proud and the Damned'
1:10AM 2 5 MOVIE: 'Between Two Women'
1:30AM 8 Gene Autry: An American Hero
7 4 High Rollers
11 NBA Today
12 Best of Groucho
16 Rowan & Martin's Laugh-In
17 6 Alfred Hitchcock Presents
18 Wrestling: WWF Prime Time Wrestling
2:00AM 11 SportsLook
12 700 Club
16 Car 54, Where Are You?
17 6 Untouchables
22 Conference with Fred Lewis
2:30AM 2 Nightwatch Joined in Progress
8 VideoCountry
11 SportsCenter
15 Monkees
2:45AM 9 MOVIE: 'Hey Abbott!'
2:57AM 17 6 Ironside
3:00AM 11 Auto Racing: IMSA Grand Prix of West Palm Beach
12 Medical Center
13 INN News
15 I Spy
3:30AM 13 Rhoda
18 MOVIE: 'Single Bars, Single Women'
3:54AM 17 6 Mission Impossible
4:00AM 12 Quest
13 A Woman of Substance
18 MOVIE: 'The Son of Monte Cristo'
4:15AM 9 Three Stooges
4:30AM 9 Hogan's Heroes
4:43AM 17 6 More Real People

THURSDAY
5/12/88

5:30AM 2 Wil Shriner
7:00AM 2 5 This Morning Scheduled: report on women and guns; actresses Joanne Woodward, Joan Van Ark.
7 4 Good Morning America Scheduled: NATO Secretary of Defense Gen. Lord Carrington; a look at movies presently in production (Part 3 of 4).
10 25 17 6 Today Scheduled: from Vienna, Austria, a visit to the Spanish Riding School, the Vienna Boys Choir and a trolley tour of the city.
8:30AM 11 SportsCenter
9:00AM 2 17 6 Hour Magazine
5 Donahue Scheduled: people who've participated in a menage a trois.
7 4 Donahue Scheduled: women who stay in troubled marriages.
10:00AM 8 Crook and Chase
7 4 Pittsburgh's Talking
11 Legends of the Brickyard
12 19 53 23 700 Club
10:05AM 9 MOVIE: 'Spinout' A carefree bachelor prefers his music, fast cars and freedom to the confinement of marriage. Elvis Presley, Shelley Fabares, Diane McBain. 1966.
10:30AM 11 Motorweek Illustrated
11:30AM 11 Basic Training Workout



Sue Ellen (Linda Gray) prepares for a showdown with J.R. on the season finale of CBS's "Dallas." The series airs on the appropriately chilling Friday, May 13.

(Stations reserve the right to make last minute changes.)

12:00PM 8 MOVIE: 'The Arizona Kid' Roy gallops into a skirmish with renegade soldiers who are terrorizing the Southwest during the Civil War. Roy Rogers, Dale Evans, Gabby Hayes. 1939.
12 Straight Talk
13 Geraldo
12:30PM 22 MOVIE: 'Sirocco' An adventurer running guns to the Syrians falls in love with the colonel's wife. Humphrey Bogart, Marta Toren, Lee J. Cobb. 1951.
1:00PM 11 Stanley Cup Playoff: Campbell Conf. Championship. Game Five.
2:00PM 2 Pittsburgh 2 Day
2:30PM 8 Crook and Chase
3:00PM 11 Boys on the Bus: 1987 Edmonton Oilers.
4:00PM 10 25 Oprah Winfrey
13 Major League Baseball: San Diego Padres at Chicago Cubs
17 6 Wonderful World of Disney: Now You See Him, Now You Don't College students use their recently discovered invisibility formula to save their school from a takeover by local gangsters. A 1972 movie starring Kurt Russell and Joe Flynn. Part 2 of 2.
5:00PM 2 Oprah Winfrey
5:30PM 5 Gene Autry: An American Hero A profile of the singer/actor, including film clips and interviews with friends Pat Buttram, President Ronald Reagan and John Wayne.
11 Scholastic Sports America
6:00PM 2 5 7 4 10 25
17 6 News
8 36 MacNeil/Lehrer Newshour
11 SportsLook
12 Big Valley
16 Finders Keepers
18 Cartoons
19 53 Family Ties
22 Star Trek
23 Three's Company
6:05PM 9 Alice
6:30PM 5 CBS News
8 You Can Be a Star
10 25 17 6 NBC News
11 Sports Trivia
16 Dennis the Menace
19 53 Facts of Life
23 Cheers
6:35PM 9 Carol Burnett and Friends
7:00PM 2 CBS News
5 10 25 23 Wheel of Fortune
8 Crook and Chase
7 4 ABC News
9 36 Nightly Business Report
11 SportsCenter
12 Remington Steele
13 Cheers Part 1 of 2.
16 You Can't do That on Television
17 6 PM Magazine
18 Airwolf
19 53 Family Ties
22 Taxi
7:05PM 9 Andy Griffith
7:30PM 2 Evening Magazine
5 10 25 23 Jeopardy!
6 VideoCountry
7 4 Win, Lose or Draw
8 36 Profiles of Nature
11 Stanley Cup Playoff: Wales Conf. Championship. Game Six.
13 Barney Miller
16 Double Dare
17 6 Hollywood Squares
19 53 Facts of Life
22 All in the Family Part 1 of 2.
7:35PM 9 Sanford and Son
8:00PM 2 5 48 Hours Host Dan Rather looks at the different ways Americans are combatting the nation's number one killer. With Dr. Bob Arnot, Richard Schlesinger and Faith Daniels.
6 Nashville Now Guest: David Slater.
7 4 MOVIE: 'Uncommon Valor' A career military man gathers five Marine buddies for a daring raid to find his son who was listed missing in action in Vietnam. Gene Hackman, Robert Stack, Fred Ward. 1983.
8 36 Wild America This episode looks at some of the strangest features of some species which are the very elements that have allowed them to survive.
10 25 17 6 Cosby Show In a series of flashbacks, the Huxtables try to help Elvin understand Sondra by reliving events from the family's past. (R)
12 Crazy Like a Fox
13 MOVIE: 'Conan the Destroyer' Conan the barbarian faces monstrous obstacles when he sets out to retrieve a sacred religious artifact. Arnold Schwarzenegger, Grace Jones, Wilt Chamberlain. 1984.
15 Make Room for Daddy
18 Riptide
19 53 MOVIE: 'Hang 'Em High' A western tough guy swears vengence on the men who try to lynch him. Clint Eastwood, Inger Stevens, Ed Begley. 1968.
22 MOVIE: 'Raid on Entebbe'
23 MOVIE: 'The Good, the Bad, and the Huckleberry Hound' Animated.
8:05PM 9 MOVIE: 'The Dirty Dozen: The Next Mission' Major Reisman leads another group of convicted GI's behind German lines in order to break up a plot to kill Hitler. Lee Marvin, Ernest Borgnine, Ken Wahl.
8:30PM 8 36 Motorweek A Pontiac Bonneville SSE road test; excursions in three full-sized luxury cars -- the Lincoln Town Car, Cadillac Fleetwood Brougham and the Chrysler Fifth Avenue.
15 Mister Ed
9:00PM 2 5 Simon & Simon A starry-eyed flight attendant draws the Simons into a case involving the murder of one of her colleagues.
8 36 Mystery!: The Black Tower Part 3 of 6.
10 25 17 6 Cheers When Sam, Woody and Rebecca cater a party at the chairman of the board's mansion, a priceless vase is destroyed.
12 700 Club
15 My Three Sons
18 Boxing Craig Bodzianowski (19-1-0, 17 KOs) vs. Alfonso Ratliff (24-6-0, 17 KOs) in a heavyweight bout scheduled for 10 rounds, from the Phonton Auditorium in Harvey, Ill.
9:30PM 8 New Country Featured: Lyle Lovett.
10 25 17 6 Night Court Dan is called to active duty by his Army Reserve unit. (Postponed from an earlier date)
16 Donna Reed
10:00PM 2 5 Knots Landing Jill has a final, murderous confrontation with Val; in Mexico, Paige, Michael and Johnny are marked for death by Vasquez's agents.
8 Crook and Chase
7 4 ABC News Special: The Koppel Report Ted Koppel examines how recent scandals have affected the billion dollar televangelism industry. Guests include Billy Graham, Jerry Falwell and Robert Schuller.
8 36 Bless Me, Father
10 25 17 6 L.A. Law A frightened witness testifies against a murderous gang member; McKenzie tackles an age-discrimination case.
13 News
16 Rowan & Martin's Laugh-In
23 Entertainment Tonight
10:05PM 9 NBA Basketball: Conference Semifinal Game
10:30PM 8 VideoCountry
8 36 To the Manor Born
11 SpeedWeek
13 19 53 23 INN News
16 Car 54, Where Are You?
10:55PM 8 36 Treasure Houses of Britain
11:00PM 2 5 7 4 10 25
17 6 News
6 You Can Be a Star
11 Legends of the Brickyard
12 Remington Steele
13 Twilight Zone
16 Monkees
18 Airwolf
19 53 Love Connection
22 Hit Squad
23 Barney Miller
11:30PM 2 Barney Miller
5 M*A*S*H
8 American Magazine
7 4 Cheers
10 25 17 6 Best of Carson
11 SportsCenter
13 Magnum, P.I.
15 Susie
18 Airwolf
19 53 Trapper John, M.D.
22 All in the Family
23 Hit Squad
12:00AM 2 5 Night Heat
8 Nashville Now
7 4 Nightline
11 Auto Racing: Off-Road Championship Grand Prix, from Seattle.
12 Paper Chase - The Third Year
16 Make Room for Daddy
18 Dragnet
22 MOVIE: 'The Upper Crust'
23 Late Show
12:20AM 9 MOVIE: 'Tarzan, the Ape Man'
12:30AM 7 4 Sally Jessy Raphael
10 25 17 6 Late Night With David Letterman
13 MOVIE: 'Sergeant York'
15 Mister Ed
18 Edge of Night
19 53 SCTV
1:00AM 7 4 Hollywood Squares
11 Fishin' Hole
12 Burns and Allen
15 Donna Reed
18 Edge of Night
19 53 Bizarre
23 MOVIE: 'Rent Control'
1:10AM 2 5 MOVIE: 'The Cartier Affair'
1:30AM 8 MOVIE: 'The Arizona Kid'
7 4 High Rollers
12 Best Of Groucho
16 Rowan & Martin's Laugh-In
17 6 Alfred Hitchcock Presents
18 Search for Tomorrow
2:00AM 11 SportsLook
12 700 Club
16 Car 54, Where Are You?
17 6 Untouchables
18 Search for Tomorrow
2:30AM 2 Nightwatch Joined in Progress
11 SportsCenter
15 Monkees
18 That Girl
2:50AM 9 MOVIE: 'Take the Money and Run'
2:57AM 17 6 Ironside
3:00AM 11 Thoroughbred Digest
12 Medical Center
15 I Spy
18 Candid Camera
3:30AM 11 Stanley Cup Playoff: Wales Conf. Championship. Game Six.
18 MOVIE: 'Sheila Levine Is Dead and Living in New York'
3:54AM 17 6 Mission Impossible
4:00AM 12 Quest
13 MOVIE: 'Union Station'
16 MOVIE: 'Two Knights From Brooklyn'
4:35AM 9 Hogan's Heroes
4:43AM 17 6 More Real People

FRIDAY
5/13/88

5:30AM 2 Wil Shriner
7:00AM 2 5 This Morning Scheduled: singers Cissy and Whitney Houston; astronomer Carl Sagan.
7 4 Good Morning America Scheduled: actor Daniel J. Travanti; a look at movies presently in production (Part 4 of 4).
10 25 17 6 Today Scheduled: form Venice, Italy, a look at the life of Casanova, Italy's war on drugs and Americans living abroad.
8:30AM 11 SportsCenter
9:00AM 2 17 6 Hour Magazine
5 Donahue Scheduled: elderly people who are being overmedicated.
7 4 Donahue Scheduled: women who stay in troubled marriages.
11 High School Basketball: South Carolina All Star Championship
10:00AM 8 Crook and Chase
7 4 Pittsburgh's Talking
12 19 53 23 700 Club
10:05AM 9 MOVIE: 'It Happened at the World's Fair'
11:30AM 11 Basic Training Workout
12:00PM 8 MOVIE: 'Heart of the Rio Grande'
12 Straight Talk
13 Geraldo
12:30PM 22 MOVIE: 'Knock on Any Door'
1:05PM 9 MOVIE: 'Earth II' The earth becomes the target of a deadly nuclear device launched from a space station. Tony Franciosa, Gary Lockwood. 1971.
1:30PM 11 Inside the PGA Tour
2:00PM 2 Pittsburgh 2 Day
11 Senior PGA Golf: United Hospitals Classic. First Round. From Philadelphia.
2:30PM 8 Crook and Chase
3:30PM 13 Lead-Off Man
4:00PM 10 25 Oprah Winfrey Scheduled: pet peeves.
17 6 Wonderful World of Disney: Secret of Old Glory Mine An old prospector slowly working a deserted Arizona silver mine clashes with a young geologist investigating the mine's potential.
5:00PM 2 Oprah Winfrey
5:30PM 11 SpeedWeek
6:00PM 2 5 7 4 10 25
17 6 News
9 Fandango
9 36 MacNeil/Lehrer Newshour
11 SportsLook
12 Big Valley
13 Facts of Life
16 Finders Keepers
18 Cartoons
19 53 Family Ties
22 Star Trek
23 Three's Company
6:05PM 9 Alice
6:30PM 5 CBS News
8 You Can Be a Star
10 25 17 6 NBC News
11 Sports Trivia
13 WKRP in Cincinnati
16 Dennis the Menace
19 53 Facts of Life
23 Cheers
6:35PM 9 Carol Burnett and Friends
7:00PM 2 CBS News
5 10 25 23 Wheel of Fortune
8 Crook and Chase
7 4 ABC News
9 36 Nightly Business Report
11 SportsCenter
12 Remington Steele
13 Cheers Part 2 of 2.
16 You Can't do That on Television
17 6 PM Magazine
18 Airwolf
19 53 Family Ties
22 Taxi
7:05PM 9 Andy Griffith
7:30PM 2 Evening Magazine
5 10 25 23 Jeopardy!
6 VideoCountry
7 4 Win, Lose or Draw
9 36 Maryland Week
11 Stanley Cup Playoff: Campbell Conf. Championship. Game Six.
13 Barney Miller
15 Double Dare
17 6 Hollywood Squares
19 53 Facts of Life
22 All in the Family Part 2 of 2.
7:35PM 9 Sanford and Son
8:00PM 2 5 Beauty and the Beast Vincent comes to Cathy's rescue when she's caught in the middle a of a street gang fight. (R)
6 Nashville Now Guest: Minnie Pearl.
7 4 Perfect Strangers Balki and Larry pose as hoods to expose the ringleader of a counterfeit-merchandise operation. (R)
9 36 Washington Week in Review
10 25 17 6 MOVIE: 'Annie' Big-budget adaptation of Harold Gray's popular comic-strip character and the hit Broadway show. Albert Finney, Aileen Quinn, Carol Burnett. 1982. (R)
12 Crazy Like a Fox
13 Barney Miller
16 Make Room for Daddy
18 Stephen King's World of Horror Author Stephen King ("Christine," "Cujo," "The Shining") takes a look at the special-effects creation of monsters and talks about the horror genre.
19 53 MOVIE: 'High Plains Drifter' A mysterious stranger protects a corrupt town against three vengeful gunmen. Clint Eastwood, Verna Bloom, Mitch Regan. 1973.
22 MOVIE: 'Death Wish'
23 MOVIE: 'Fletch' Police corruption and drug trafficking are encountered by a newspaper reporter working undercover. Chevy Chase, Joe Don Baker, Tim Matheson. 1985.
8:05PM 9 NBA Basketball: Conference Semifinal Game
8:30PM 7 4 Full House A surprise birthday party for Danny turns grim when he learns that Jesse has totaled his prize car.
9 36 Wall $treet Week: IBM vs. DEC vs. Japan
13 Major League Baseball: Chicago Cubs at Houston Astros
16 Mister Ed
9:00PM 2 5 Dallas J.R. declares a full-scale war on Sue Ellen, Bobby and Nicholas Pearce.
7 4 Mr. Belvedere Kevin re-evaluates his feelings for his occasional girlfriend when she returns from college with her fiance. (R)
8 36 Great Performances Live From Lincoln Center: Romeo and Juliet The American Ballet Theatre performs Shakespeare's tragic love story, set to the music of Sergei Prokofiev.
12 700 Club
15 My Three Sons
18 MOVIE: 'Night of the Living Dead' Mankind is threatened when graveyards give birth to an army of flesh-eating zombies in George Romero's cult classic. Duane Jones, Judith O'Dea, Russell Streiner. 1968.
9:30PM 5 New Country Featured: SKB.
2 4 Slap Maxwell Story Slap's at a loss for words when Judy asks him for something not included in his vocabulary - "commitment".
16 Donna Reed
10:00PM 2 5 Falcon Crest The "Thirteen" program Eric to kill Richard and Angela; Melissa must pay for her revenge.
5 USO Celebrity Tour: The Judds The Judds perform for American G.I.s stationed at Guantanamo Bay in Cuba.
7 4 20/20 An investigative report into the practices of a major fruit-juice producing company.
10 25 17 6 Miami Vice The vice detectives search for a call girl who witnessed a murder, unaware that she's employed by Crockett's current girlfriend. (R)
15 Rowan & Martin's Laugh-In
19 53 Bob Newhart
22 Smithsonian Treasures
23 Entertainment Tonight
10:30PM 8 VideoCountry
9 NBA Basketball: Conference Semifinal Game
11 High School Cheerleading Championships (R)
16 Car 54, Where Are You?
19 53 23 INN News
11:00PM 2 5 7 4 10 25
17 6 News
8 Rock 'n' Roll Palace
12 Remington Steele
15 Monkees
18 Dynaman Leading scientist Dr. Ho battles evil forces with the help of five crime fighters.
19 53 Love Connection
22 Mindpower
23 Barney Miller
11:30PM 2 Barney Miller
5 M*A*S*H
8 American Magazine Topic: makeup tips; getting an infant to sleep; new homes.
7 4 Cheers
10 25 17 6 Best of Carson From June 1987. Comic Carl Reiner; actor Jester Hairston; k.d. lang and the Reclines. With host Johnny Carson. (R)
11 SportsCenter
13 News
15 Susie
18 Night Flight: Rick Shaw's Take Out Theater Host: comedian Frankie Pace.
19 53 Trapper John, M.D.
23 Hit Squad
12:00AM 2 MOVIE: 'Chiller' (R)
5 Friday the 13th: The Series Part 2 of 2.
8 Nashville Now
7 4 Nightline
8 36 Avengers
11 Basketball: Soviet Junior Team vs. U.S. HS All-Stars. (Taped)
12 Paper Chase - The Third Year
13 Twilight Zone
16 Make Room for Daddy
22 MOVIE: 'The Heist'
23 Late Show
12:30AM 7 4 Sally Jessy Raphael
10 25 17 6 Late Night with David Letterman (R)
13 MOVIE: 'Critters'
15 Mister Ed
18 Night Flight: Night Flight Goes to the Movies & Coming Attractions
19 53 MOVIE: 'The Clairvoyant'
12:45AM 9 Night Tracks: Power Play Dancin'
1:00AM 5 All Star Wrestling
7 4 Friday the 13th: The Series Part 1 of 2.
12 Burns and Allen
15 Donna Reed
18 MOVIE: 'The World's Greatest Sinner'
23 MOVIE: 'Return to the High Country'
1:30AM 8 MOVIE: 'Heart of the Rio Grande'
10 25 17 6 Friday Night Videos
12 Best of Groucho
16 Rowan & Martin's Laugh-In
1:45AM 9 Night Tracks
2:00AM 11 SportsLook
12 700 Club
16 Car 54, Where Are You?
2:15AM 2 MOVIE: 'Back to Bataan'
18 Night Flight: Short Films
2:30AM 11 SportsCenter
13 Keys to Success
15 Monkees
17 6 Alfred Hitchcock Presents
18 Night Flight: Doctor Demento Break
19 53 MOVIE: 'The End'
2:45AM 9 Night Tracks
3:00AM 11 Stanley Cup Playoff: Campbell Conf. Championship. Game Six. (R)
12 Medical Center
13 INN News
15 I Spy
17 6 Untouchables
18 Dynaman
3:30AM 13 Rhoda
18 Night Flight: Rick Shaw's Take Out Theater
3:45AM 9 Night Tracks
4:00AM 12 Cossman's Secrets of Success
13 MOVIE: 'Fatso'
15 MOVIE: 'The Night Has Eyes'
17 6 More Real People
4:10AM 2 MOVIE: 'Bad Lands'
4:30AM 17 6 More Real People
18 Night Flight: Night Flight Goes to the Movies & Coming Attractions
19 53 Ghost and Mrs. Muir
4:45AM 9 Night Tracks

The month of May was named after "Maia," the goddess of growth of plants.

Southern High School Students Of The Month Named



The Student of the Month Award winners for the month of March as chosen by the faculty of Southern High School are: pictured above, left to right, Scott Sweitzer, Becky Ahern, Tammy Savage, David Eiswert, Sherry Wilson, Sherry Wilson, and Brian Bowers.

Scott Sweitzer, a senior, received the Drafting Student of the Month Award. He is the son of Ann and Melvin Sweitzer, Swanton. He is a member of the National Ski Patrol and the ski club, where he races and placed Winterfest, the Maryland State Nastar Competition, and in the Maryland Governor's Cup Giant Slalom races. Scott plans to enter an engineering program at Frostburg State University and University of Maryland, College Park, where he will major in civil engineering in the Cooperative Education Program.

In the English department, Sherry Wilson, a junior, received the Student of the Month Award. She is the daughter of William and Arlene Wilson, Deer Park. She previously received the English Student of the Month Award in ninth grade, and the Home Economics Student of the Month Award in 10th grade. Sherry plans to attend college.

A junior, Becky Ahern, received the Foreign Language Student of the Month Award. The daughter of Charles Ahern, Oakland, and Dan and Carrie Benson, Oakland, she is a member of the stage band, concert band, marching band, Frostburg Tri-State Honor Band, and mock trial team. She also traveled to France in the Foreign Exchange Program and was in the Junior Class play. Becky plans to attend West Virginia University to study medicine or health service administration.

Brian Bowers, a sophomore, received the Science Student of the Month Award. He is the son of Mr. and Mrs. Paul R. Bowers, Swanton. He is a member of the concert band, stage band, and the marching band, and attends the Calvary Tabernacle Church. Brian plans to pursue a career in business management.

The son of Len and Kathy Eiswert, Oakland, David Eiswert, a sophomore, received the Social Studies Student of the Month Award. He was a member of the J.V. footfball and basketball teams, and attends St. Peter's Catholic Church. He plans to attend Loyola College and a medical school to become a doctor.

A freshman, Tammy Savage, received the Math Student of the Month Award. The daughter of Carl and Sharon Savage, Oakland, Tammy attends the Crellin United Brethren Church, and plans to go to college and become an advertising executive.

Middle School Students Travel To Antietam

The Northern Garrett County Middle School Student Council sponsored a trip to the Antietam Battlefield Park, Sharpsburg, on April 15.

At Antietam, students had the opportunity to view exhibits of Civil War paintings, photographs and memorabilia. Students were also given an 11-mile tour of significant sites throughout the battlefield. The tour was led by Thomas Clemens, a professor at Hagerstown Junior College.

The battle of Antietam is known as the "bloodiest day in American history," as 23,000 Americans were killed, wounded, or missing on September 17, 1862, nearly 14,000, more than D-Day in 1944. The battlefield appears today in nearly the same condition as it existed 125 years ago.

Concerned citizens and organizations are raising money to help preserve the battlefield. There is a group of developers who want to build a shopping mall in the middle of this historic site.

The Northern Middle School Student Council has raised $100 to help in this preservation effort. Anyone seeking more information about this cause may contact the Northern Middle School Student Council.

Ms. Pollard Speaks To Voters League



The League of Women Voters of Garrett County held its annual meeting at the Silver Tree Inn, Deep Creek Lake, April 23, with Patty Pollard as the guest speaker. The dinner meeting was attended by 35 members and guests.

Leo O'Neil introduced Ms. Pollard, of Baltimore City, who is the state education chairperson for the League. She reported on a state study that was undertaken this year by the League of Women Voters.

Ms. Pollard listed the following considerations needed for quality education: the appropriateness of curriculum, quality, quantity of material and supplies, and the quality of teachers. Stating that the last is especially important. "Teachers need to be able to set these goals for themselves: adequate salary, the opportunity for professional growth or development, and the potential for leadership and recognition," she said.

National reports in recent years state that the most effective way of improving the education of a student is to improve the quality of teaching, she noted. "To attract and attain high quality educators, we need to change the structure and role of teaching," she said.

Ms. Pollard said Maryland is the fifth wealthiest state in the nation, but ranks 38th in contributions toward education. Teachers' salaries in Garrett County (especially mid-career teachers) are among the lowest in the state. Garrett County has the least amount of money allotted to education.

To help combat this problem, she suggested that a more active role in the legislature may influence what funds are given toward a quality education. "Experienced teachers in the classrooms should be those who design the curriculums and texts," she said. "Test scores in math and writing have increased in recent years in Garrett County, but we need to recognize schools and teachers in this accomplishment."

Other points of interest discussed at the business meeting included adoption of the budget for 1988-89, reports by committee chairpersons, and introduction of the League's board members for 1988-89. The meeting was led by Barbara Flinn.

Dr. George B. Stoltzfus announces

the discontinuation of his practice of medicine at the office in Friendsville, Md.

With pleasure, he encourages friends and patients to continue to receive medical care through the office in the person of Lawrence Rentschler, M.D. 8 4t

U-SAVE AUTO RENTAL **We Have You In Mind.**



The next time you need to rent a car, give U-Save a call. We provide:

•Quality Used Vehicles
•Low Daily Rates
•Insurance Replacements

NOW AVAILABLE
•12-Pass. Vans w/AC
•Pickup Trucks

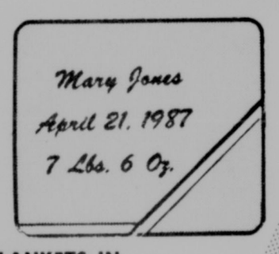


You can be "on the road again" with
Garrett Auto Rentals, Inc.
VISA **387-6148** MasterCard
Rt. 219, Deep Creek Lake

FAX IT at Arrowhead Grocery & Deli
DIGITAL FACSIMILE
For information & demonstration
Call Sherry at 387-4020
ARROWHEAD
• DEEP CREEK LAKE, MARYLAND •
FAX No. 13013875118

PERSONALLY YOURS BABY GIFT AND WEDDING GIFT SUGGESTIONS:

GIVE THE GIFT OF LOVE PERSONALIZE A BABY BLANKET — KEEPSAKE OF A LIFETIME



BLANKETS IN STOCK OR BRING US YOUR OWN

PERSONALIZE A SHEET SET, TOWELS OR PILLOWCASES

MAKE IT A UNIQUE GIFT — THE ONE NO ONE ELSE TOOK TIME TO GET



PERSONALIZE A WALL HANGING FOR THAT SPECIAL COUPLE

PERSONALLY YOURS
KEN AND TERESA FEATHER, OWNERS • (301) 334-8187
UNDERWOOD ROAD • 3 MILES SOUTH OF OAKLAND

Frostburg State University

PUBLIC INTEREST SURVEY:

About FSU Offering More Undergraduate Degree Programs in the Evening

BACKGROUND:

Frostburg State University (FSU), your regional university of western Maryland, is evaluating the need for evening course work leading to a bachelor's degree for individuals who would study part-time. Currently, students can complete the general education degree requirements and a major in business administration through part-time, evening study.

THIS SURVEY:

The specific purpose of this survey is to collect information about the NUMBER of persons in western Maryland and the tri-state area DEFINITELY interested in pursuing a bachelor's degree in other major programs through evening study.

YOUR PART:

Your response is very important for the identification of potential need and likely enrollment in bachelor degree programs which could be offered in the evening to part-time students.

RESPONDENT PROFILE:

1. Would you enroll in the evening program at FSU leading to a bachelor's degree?
   Yes _____ No _____
2. Please indicate the highest level of education you have achieved to date:
   A. High School/GED _____ Year _____
   B. One year of college _____ Year completed _____
      Two years of college _____ Year completed _____
      More than two years of college _____ Year completed _____
   C. List the highest degree attained _____
      Year of completion of degree _____ Area of study _____
      Institution awarding the degree _____
3. Please indicate your age by circling one of the following ranges:
   18-20 21-25 26-35 Over 35
4. Please indicate your sex: Female Male
5. Please indicate your marital status: Single Married Divorced

INTEREST PROFILE

1. Please indicate the major program of study you would pursue if available in the evening: _____
2. Please indicate the days/times in the evenings most convenient for you to attend classes. Preferred Class Schedule:

	One Evening 150 min. class Priority: 1 = First	Two Evenings 75 min. class Priority: 1 = First		Three Evenings 50 min. class Priority: 1 = First	
Monday	_____	Mon. & Wed.	_____	M., W., F.	_____
Tuesday	_____	Tues. & Thrs.	_____	T., R., S.	_____
Wednesday	_____	Fri. & Sat.	_____	T., W., R.	_____
Thursday	_____	Wed. & Fri.	_____	T., R., F.	_____
Friday	_____	Other:	_____	Other:	_____

Class Beginning Time: Before 5:00 p.m. _____ At 5:00 p.m. _____
5:15 p.m. _____ 5:30 p.m. _____ 5:45 p.m. _____ 6:00 p.m. _____
Would you enroll in Saturday classes? Yes _____ No _____
Explain your answer _____

3. Please number in order of preference the top THREE programs in which you have an interest. Use **1** for your first choice, **2** for your second, and **3** for your third preference:

Accounting	_____	Foreign Language Field: _____	_____
Art	_____	History	_____
Art Education	_____	Mathematics	_____
Biology	_____	Music	_____
Business Administration:		Music Education	_____
General Business	_____	Physical Education	_____
Finance	_____	Political Science	_____
Marketing	_____	Psychology	_____
Business Education	_____	Recreation	_____
Computer Science	_____	Sciences: _____	_____
Elementary Education	_____	Social Work	_____
Secondary Education	_____	Sociology	_____
Field: _____	_____	Speech and Theatre	_____
Economics	_____	Other: _____	_____
English	_____		

4. If the results of this survey and further examination lead to a need for more information or the offering of the degree program you desire, would you like to be contacted?
   Yes _____ No _____

In order to receive such contact, please complete the following:

NAME _____ TELEPHONE: _____

ADDRESS _____
Street Apt. #

City State Zip Code

*This information will only be used to contact you if additional information is required or to send you program information.

Please return the survey to Dr. Joseph F. Malak, by Friday, May 13, 1988. Fold the left half under right, then top and middle thirds under bottom, leaving only the address section. Tape shut, apply postage, and mail. Thank you for your time in completing this survey.

Place Stamp Here

Dr. Joseph F. Malak
Dean of Graduate Studies and Extended Education
FROSTBURG STATE UNIVERSITY
Old Main, Room 103
Frostburg, MD 21532-1099

Jennifer Thomas Is Finalist In Pre-Teen Pageant



Jennifer Lynn Thomas, daughter of Tammie Thomas Wilt, Mtn. Lake Park, and Dean Thomas, Bellaire, Ohio, has been selected as a state finalist in the Miss American Pre-Teen Pageant, to be held in Hunt Valley June 17-18.

Jennifer is a third grade student at Broadford Elementary School where she is part of the Gifted and Talented Program for students who are capable of high performance as evidenced by potential ability and/or demonstrated achievements. Her hobbies include dancing at Brenda's Body Shop and bowling on the Youth Bantam League at Par-Mat Lanes. She is a member of the Church of the Nazarene, Oakland.

Miss Thomas' sponsors for the pageant are: Sandy's, who has arranged the pageant apparel; Matthew's Photography, who has supplied the photos for Jennifer's section of "Miss Photogenic"; her grandparents, Mr. and Mrs. Charles F. Parrish, Mtn. Lake Park; and her parents.

Kin Of Vietnam Casualties Sought

The Maryland State Vietnam Veteran's Memorial Commission is seeking to identify the immediate next-of-kin and family members of all Marylanders who were killed-in-action, died of wounds received, as a direct result of Vietnam conflict, or remain missing-in-action in Vietnam.

Governor William Donald Schaefer has stated, that "... it is necessary to contact families of these valiant men who gave the last measure of sacrifice in the service of our country and also to insure that the families of these men and the families of those who remain missing-in-action are a vital part of the memorial dedication."

Next-of-kin and other family members are urged to write to the Maryland Vietnam Veteran's Memorial Commission, 118 North Howard Street, Suite 702, Baltimore, MD 21201 and provide the Commission the following information: full name of veteran, the veteran's branch of service, home address at the time of death or when declared as missing-in-action, and the next-of-kin's full name, address and family relationship to deceased or missing veteran.

There are 984 Maryland men known to have been killed or who died as a direct result of the hostilities. There are 32 men currently on record with the Department of Defense who remain listed as missing-in-action.



SPECIAL OPEN HOUSE SLATED — The Red House PTA is planning an open house in honor of Dorothy Spaid, pictured right, and Irene Sigel, left, on Sunday, May 15, from 2-4 p.m. in the school cafeteria. Mrs. Spaid taught at Red House for 27 years, 13 of which were spent as principal of the school. Ms. Sigel taught at Red House for 16 years. Both are now involved with the Chapter I program in Garrett County. Former students with a special memory of something that took place in either Mrs. Spaid's or Ms. Sigel's classes are encouraged by Gary Galloway, principal, to make note of them and send them to the school for inclusion in a "Book of Memories". Card trees will be set up at the reception. Cards and notes received will also become a part of the memory book.

Settlement Noted In Injury Case

A case arising from a motor vehicle collision and which was scheduled for a jury trial on Wednesday, April 27, in the Garrett County Circuit Court was settled out of court. According to the claimant's attorney, Paul C. Sullivan, the claim of Karl A. Hamrick, Mtn. Lake Park, was settled last Friday with Brethren Mutual Insurance Company for an undisclosed amount.

According to documents filed in the Circuit Court for Garrett County, Hamrick was operating his 1977 Chevrolet Vega south on Baltimore Avenue in Mtn. Lake Park when Jeffrey Glen Hinebaugh backed from a private driveway in the path of Hamrick. The 1984 Chevrolet operated by Hinebaugh was owned by Shirley Ann Severe, also of Mtn. Lake Park. Hinebaugh and Severe were represented by Hugh A. McMullen of Cumberland.

Hamrick was treated at Garrett County Memorial Hospital and transferred to West Virginia University Medical Center, having sustained neck, left shoulder and back injuries. Hamrick claimed a permanent earning capacity for which there was a recovery. As the case was settled favorably to the claimant, the defendants are required to pay the costs of the proceedings in addition to the settlement amount to Hamrick.

Summer Jobs For Youth Effort Is Announced

Governor William Donald Schaefer has kicked off the 1988 Maryland Summer Jobs for youth campaign to provide summer jobs for Maryland students.

At a luncheon last week at the Radisson Annapolis Hotel attended by local elected officials, state and local government officials, and leading employers throughout the state, Governor Schaefer encouraged the private and public sectors to work together in this year's campaign by assisting the efforts of local communities in finding jobs for all students who want and need to work and all employers who need summer workers.

Introducing the theme "Be an investor in Maryland's Tomorrow," Schaefer said, "Maryland Summer is one effort which can help prepare our young people, particularly at-risk youth, for the future through work experience during the summer months." He asked the private sector employers to "invest in the future by providing a summer job opportunity today."

"Maryland Summer is the first step in our year-round program called Maryland's Tomorrow which will help ensure today's youth will have the skills they will need to be productive members of Maryland's work force in the future," Governor Schaefer explained.

Last year, Maryland Summer enabled more than 13,000 Maryland youths to be employed. This year the program will not only provide private sector jobs for youth, but will offer remedial education in basic skills, and provide job readiness activities for those youths who need to build their employability skills.

Schaefer stressed that young people need summer jobs, not only to satisfy their immediate financial needs, but also to build a sense of responsibility through the experience of working.

J. Henry Butta, vice president of the Chesapeake and Potomac Telephone Company and chairman of the Governor's Employment and Training Council, is serving as chairman of the campaign. He urged the business leaders in attendance to find places for young people this summer and to encourage their fellow colleagues to do the same.

David W. Hornbeck, Maryland State Superintendent of Schools, emphasized the need to address the problem of at-risk youth. An estimated 15,000 young people in Maryland drop out of school each year, jeopardizing their chances of becoming productive citizens in the future. He explained the Maryland's Tomorrow program and how it will work in conjunction with Maryland Summer.

J. Randall Evans, Maryland secretary of economic and employment development, said that Maryland's economic stability is dependent on a strong, well-trained work force and that part of that training can be realized through summer employment. As further encouragement, he said, "Maryland employers throughout the state will be solicited by mail to participate in this year's campaign."

Employers and students seeking information about the campaign should call toll-free 1-800-422-JOBS.

Try Our Want Ads. They Pay.

Margaret Beadle County Winner In Writing Contest

Garrett County's winning entrant of the "Why Maryland Is Beautiful To Me" Senior Citizens Creative Writing Contest is Margaret Beadle, Accident, according to the Garrett County Area Agency on Aging.

Mrs. Beadle was born in Coventry, Warwickshire, England. She has resided in Maryland since 1961 and has lived in Garrett County for the past five years.

Speaking of Western Maryland, Mrs. Beadle writes, "I grew to admire the sturdy and independent people who lived through harsh winters and lovely cool summers. Over the years, before and after Revolutionery times, the Lutherans, the Amish and Mennonites and others, had hewn out of the wilderness an area of peace and friendliness. It pleased my sense of history that George Washington had peacefully surveyed up here in the mountains, as well as being militarily involved with, perhaps, some ancestor of mine.

"When my husband died it seemed a natural transition to move from Annapolis to Accident. Here I lead a quiet and peaceful life. I raise a few sheep and enjoy the friendliness of my neighbors. What does Maryland mean to me? Everything! I would not willingly live anywhere else on this earth."

Mrs. Beadle has a small sheep farm which keeps her busy. She is also interested in politics, the welfare of children and animals, and enjoys reading and knitting. Beadle will represent Garrett County at the "Maryland You Are Beautiful" Ceremonial Luncheon on May 24 in Annapolis.

Second and third place winners of the contest are Reah Phillips, Kitzmiller, and Phil Garman, Swanton, respectively.

STOP SMOKING
Permanently
Through
Behavioral Mod. & Hypnosis
Private and Group Sessions
For information, call
304-735-5469
Aurora, W.Va.

FURNITURE REFINISHING
•Furniture Repaired and Refinished
•Antiques Bought and Sold
•Free Estimates
•Pick Up and Delivery
RENEGADE REFINISHING
Route 1, Box 38A, McHenry, Md.
(301) 387-4869
VISA and MASTERCARD ACCEPTED

—SAVAGE— GREENHOUSE
Rt. 39 •1 Mile West of Oakland
— ALL IN FULL BLOOM —
FUCHSIAS • BEGONIAS
MARIGOLDS • PANSIES
IMPATIENS • GERANIUMS
Ken & Nancy Savage
334-3690

ATTENTION CONTRACTORS
Why Pay A Brokerage Fee?
Call The Manufacturer First
Get Your
Septic Tanks
At
FI-HOFF CONCRETE
We Can Supply All Your Pre-Cast Needs
•Siphon Tanks •Pump Tanks
•Water Cisterns •Septic Tanks
•USDA Water Troughs
•Sidewalk Slabs
CONTRACTORS
Call Our Main Plant (814)634-5917
Out Of The Area Phone Collect!
Rt. 219 North, Meyersdale, Pa.

Your active lifestyle requires *Special* needs.



First United's
***Special* CHECKING Package**
fits those needs!

Consider these benefits:

FREE CHECKING — You'll enjoy the convenience of checking with no monthly maintenance fees. And, you may write up to eight checks FREE — all additional checks are 25¢ each.

NO MINIMUM BALANCE REQUIREMENT — There's no need to worry about keeping a couple hundred dollars as a minimum balance. With Special Checking there is no minimum balance requirement.

FREE ORDER OF CHECKS — When you sign up for Special Checking, you'll receive your first order of personalized checks free of charge — just for trying this account.

UNLIMITED 24-HOUR ATM ACCESS, NO CHARGE — You won't need to make specific plans to visit the Bank each time you need to access your account. Your Special Checking account may be accessed as often as you need, without charge, twenty-four hours a day through our Automatic Teller machines. And, for your convenience, there are over 13,000 CIRRUS machines located throughout the United States.

PERSONAL CREDIT LINE — You may attach a Personal Credit Line of $500 to $5,000, for qualified customers, to your checking account. A Personal Credit Line lets you have extra cash available whenever you need it — without going to the Bank to apply for a new loan each time.

May we serve you . . . today?

FIRST UNITED National Bank & Trust
MEMBER FDIC

Ninth Graders Score Well On Writing Test

High school students in Maryland have shown dramatic improvement in their ability to write, according to results of tests given in January to ninth grade students throughout the state.

The pass rate for ninth graders taking the Maryland Functional Writing Test, one of four basic competency tests that must be passed to graduate from high school, rose sharply this year.

More than 40,000 of the 48,759 students, who took the January writing test passed — 82.2 percent. The pass rate for ninth graders taking the test last year was 67.1 percent.

Tenth grade students who failed the test last year were required to try again in January. Among tenth grade students taking the test for the second time, 70.2 percent passed — 10,921 out of 15,554. Among 11th grade students, taking the test a third time, 74.2 percent passed — 5,771 out of 7,777.

The pass rate for ninth graders in 1986 was 68.5 percent and in 1987 jumped to 67.1 percent when the testing date was moved up in the school year from May to January.

Students who failed the test as ninth graders have received special attention from their teachers and from school administrators who have stressed development of writing skills in all classes, not just those relating to language.

Commenting on the results of the writing test, David W. Hornbeck, state superintendent of schools, said, "Teachers, principals, and supervisors in the state have put in a lot of hard work to develop student writing ability since the introduction of the Maryland Writing Test. We have had confidence these efforts would come to fruition over time. It is gratifying to see the positive effects in this year's test results."

Hornbeck said that one of the most effective techniques for developing student writing skills was the concept of "writing across the curriculum" — a teaching process that requires students to write in each of the courses they take.

Hornbeck added that the development of better writing abilities among students in Maryland is directly related to an improvement in their overall thinking skills. There are no direct measurements for thinking ability but, he pointed out, Maryland students have done better recenty on national scholastic measurement tests such as the Scholastic Aptitute Test and the California Achievement Test.

Student performance on the Scholastic Aptitute Test has raised the state average from ninth position among the 50 states in 1982 to third in 1987.

Teachers were supported in developing student writing skills through special training sessions at the state and local levels and by a new Department of Education publication focused on teaching students to write.

Hornbeck said both students and teachers have taken the writing test very seriously. He commended the English Language Arts Supervisors for their "constant commitment" to the development of writing proficiency and said of the students:

"I am especially pleased that the students have become aware of the importance of writing. They should be proud of their test results," he said.

The Maryland Functional Writing Test came in for sharp criticism when first administered as a condition for high school graduation.

The Department postponed for two years the effective date for making the test a requirement for graduation. As a result, the class of 1989 will be the first required to meet all four competency standards established for graduation.

To assure that the test was both fair and an effective measure of student writing abilities, the board convened a panel of national writing experts to review the test and retained the Educational Testing Service in Princeton, N.J., to recommend ways of improving both the teaching and the testing of student writing.

In a letter to Hornbeck last week, Gregory R. Anrig, president of the Educational Testing Service, said that recent refinements in the Maryland Functional Writing Test have made it a "state of the art" test of writing skills.

"The Maryland Department of Education is to be commended for making a substantial contribution to the assessment of writing," Anrig wrote.

Educational Testing Service made seven specific recommendations in 1986 to improve the writing test, including the establishment of a task force of teachers and administrators to help clarify the definition of "Functional Writing" and the goals of the test.

That task force was set up in the fall of 1986.

Other recommendations included improved scoring procedures, more research on test validity and reliability, re-evaluation of students who failed the test, and improved procedures for test administration and security.

All of these recommendations were followed by the Department.



TALENT SHOW WINNERS — The Broad Ford Elementary School talent show was held recently, with the winners advancing to the county talent show. Pictured front row, left to right, are: Brittney Decker, first place vocal; Bryanne Miller, first place miscellaneous; and Carrie Clever, first place instrumental. In the second row, same order, are: Andrea Bender, alternate vocal; Jonathan Finkel and Jason O'Brien, alternate miscellaneous; and Crystal Hinnant, alternate instrumental.

Northern Middle Student Officers Attend Convention

Seven students and three teachers from Northern Middle School attended the Maryland Association of Student Councils annual state convention April 21-23. The convention was held at the Ramada Inn in Hagerstown and was co-sponsored by Northern Washington County middle and high schools.

Those students in attendance from Northern Middle were Audra Speicher, Jon Houser, Sally Shaulis, Carla DeWitt, Paul Edwards, and Stephanie Shaulis. All of these students are either present local officers or have been elected to serve for the 1988-1989 school year. The students were accompanied by Mrs. Linda Youmans, Jeff Jackson, and Carol Shaulis, Student Council advisor.

The students participated in various learning and recreational activities. They saw presentations on topics such as self-esteem and peer pressure. They also attended two dances.

Two students, Audra Speicher and Sally Shaulis, presented speeches to the over 1,000 delegates in attendance.

Board Of Public Works Approves DNR Contracts

The Board of Public Works approved Department of Natural Resources (DNR) contracts totalling $249,473.59 at its meeting held Wednesday, April 27, in the State Capitol in Annapolis.

Two of the contracts, worth $178,402, are for new construction; three are additional funds for existing construction projects, totalling $60,357.65, and three involve property conveyances to the state costing $30,266.

Among the revised contracts is one awarded to Frederick Ward Associates, Inc., of Bel Air, who will receive an additional $11,480 to obtain necessary field survey information to design the renovation of water and sewer systems at New Germany State Park in Garrett County. Originally, the work was scheduled to be provided by DNR's Capital Programs Administration, but current workload priorities precluded the State Survey Party from obtaining the required surveys.



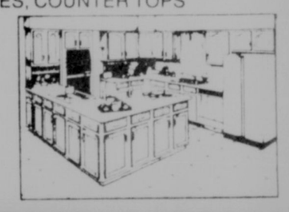
RED HOUSE TALENT WINNERS — The Red House Elementary School recently held a talent show to select its representatives for the Garrett County Council of PTA's competition. From a group of 12 performers, judges selected two winners and an alternate. Pictured front is Chasity Rodeheaver, who was selected as an alternate for her piano solo. Back left is Kista Brown, second place winner for a piano solo, and back right is Holly Stoner, first place winner, for her vocal rendition of "Applejack".

You have long been able to depend on **Beall, Garner, Screen & Geare** for maximum benefit auto, home-owner, commercial property and casualty **insurance.** Now you can turn to us for

The BGS&G companies

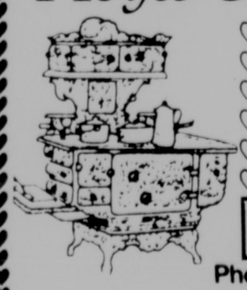
Life, Health & Group Insurance
Call our representative
Virginia Jeffrey
334-9424

MOUNTAIN LAKE CABINETS
FRED & BECKY WALTER—OWNERS
• CUSTOM CABINETRY •
334-1551
CUSTOM CABINETRY
• DISTINCTIVE DESIGN • QUALITY MATERIALS
• EXPERT CRAFTSMANSHIP • KITCHEN & BATH
SPECIALISTS—CABINETS, VANITIES, COUNTER TOPS
Now Located In The
Southern Garrett Industrial Park
Route 135
MOUNTAIN LAKE PARK
Open: Weekdays 8:00 to 5:00
Open: Saturday 9:00 to 1:00



NAYLOR'S
THREE STORE PUMP SALE
HERE COMES JACUZZI WITH A SUBMERSIBLE THAT LOOKS AHEAD
Jacuzzi
½ HORSEPOWER
3 WIRE
SUBMERSIBLE PUMP
STARTING AT $257.85
CONTROL BOXES FOR ½-1 HP JACUZZI PUMPS ONLY $55
— ACT NOW —
Limited Time Only
650 Armstrong St. KEYSER, W.VA. (304) 788-0461
113 W. Main St. KINGWOOD, W.VA. (304) 329-1555
32 South Third St. OAKLAND, MD. (301) 334-3923
MONDAY-SATURDAY 7:30 a.m. - 8:00 p.m.
SUNDAY, NOON - 4:00

Hoyes Store and Bakery



♡ Homemade Bread, pies, cookies, pastries
♡ Raised donuts, fresh daily
♡ Maple syrup
♡ Groceries
♡ Sunday Papers
♡ Special occasion cakes
Maple Syrup Is In From GAP RUN FARM
Phone Orders Welcome—826-8822
Country Baking at its Best
Now Open!
COCOMO'S
Ice Cream & Sandwich Shoppe
Featuring Soft Ice Cream and our Homemade Breads and Desserts
826-8375
Next to the store on Rt. 42 at Hoyes

MAY IS...
TRUCK MONTH
AT YOUR... WORLD CLASS FORD DEALER
Ford FORD



FORD BEDLINER
AT NO ADDITIONAL CHARGE
WITH THE PURCHASE OF ANY NEW 1988 FORD RANGER OR F-SERIES PICK-UP DURING FORD TRUCK MONTH
At no additional cost get a genuine Ford "Over-The-Rail" Bedliner valued at $249 with the purchase of any new 1988 Ranger or F-Series 4 × 4, 4 × 2, Regular or Super-Cab Pick-Up delivered out of dealer stock by May 31, 1988. One per retail customer only. Bedliner not transferable or redeemable for cash. Offer good for black bedliner only. Flareside not included. Prior sale ineligible.

SAVE UP TO AN ADDITIONAL $1256
when you buy Preferred Equipment Package 864A on Ford Ranger XLT 4 × 2 Regular Cab with manual transmission.
Package includes:
• AM/FM Stereo with Cassette/Clock
• Sliding Rear Window
• Tachometer
• Deluxe Wheel Trim
• P215 Steel-Belted RWL Tires
• Rear Step Bumper
• Two-Tone Deluxe Paint
• And other items

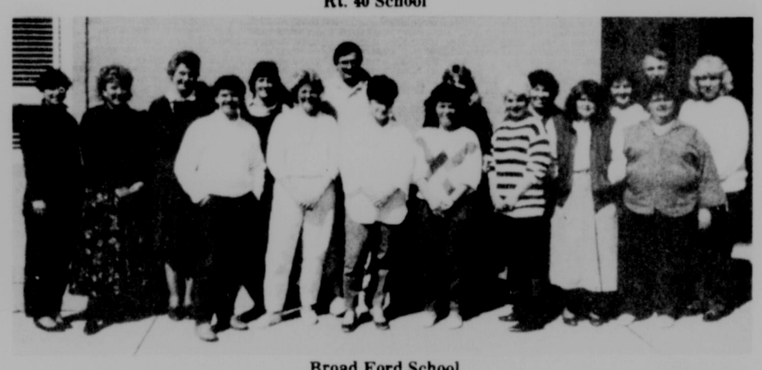
SAVE UP TO AN ADDITIONAL $2138
when you buy Preferred Equipment Package 507A on Ford F-150 XLT Lariat Pickup with manual transmission.
Package includes:
• Air Conditioning
• Auxiliary Fuel Tank
• Speed Control
• Tilt Wheel
• Light/Convenience Group
• AM/FM Stereo w/Clock
• Power Windows
• Power Door Locks
• And other items

SHAFFER FORD SALES, INC.
39 South Third Street Oakland, Md. 21550
301-334-2121
"You're Safer With Shaffer"
WORLD CLASS FORD DEALERS
*$500 cash bonus from Ford on Ranger and manual transmission F-Series Pickups (excluding Super Duty). You may keep the cash or apply it to your transaction. You must take delivery from dealer stock by 5/11/88. Vehicles per customer limited. See your dealer for complete details.

Outstanding Professionals . . . In An Outstanding Profession



Rt. 40 School



Broad Ford School



Loch Lynn School



Crellin School



Accident School

Teacher Appreciation Week

May 2-6, 1988

"I Want To Talk With The Superintendent!"

From time to time those seven words send shivers of anxiety into whomever in this office may hear them, for, depending upon their emotional resonance, someone is probably not pleased with the state of our public schools. Likely as not, the subject of that emotion is a concern stemming from the basic educational relationship of teacher and student.

Although one might feel flattered that someone out there has gone to the trouble of contacting the superintendent's office, the more practical reaction is to listen — closely. By the time the other party has had their full say, the inevitable question is, "Have you talked with the teacher?" It's surprising to hear so many respond in the negative.

The above question, however, is not asked in an attempt to avoid being caught up in the concern. It is asked because, in most situations, the **real** solution to student problems does not lie with the superintendent, the Board of Education, the school building administrator, or any other person who is remotely related to the classroom — it lies with the person who has committed himself/herself to initimatelv knowing the student over 180 days of a school year — the teacher.

As we all know, the teacher lies at the heart of the teaching-learning process. It is the teacher who is responsible for planning instruction daily, is responsible for delivering that instruction regardless of a myriad number of interferences, is responsible for assessing the success, or failure, of his/her teaching efforts, and as a consequence, oftentimes wistfully watches the fruit of that year's labor walk out the classroom door the last day of school (most probably, never to return).

Yet, somehow, we often tend to lose sight of the fact that when all of the talking is over with the superintendent, or the Board member, or the building administrator the essence of the educational relationship remains with that teacher who is dedicating all of his/her professional energies to the young people in his/her classroom. That dedication is exhibited by the many teachers who are found working in their classrooms during their summer vacation, the language arts teachers who have to grade as many as 150 written essays at least once or twice a week, the fourth grade teachers who accompany their classes on a 16-hour field trip to our state capital, the foreign language teacher who initiates and carries out student exchanges with other countries, those teachers who serve many "extra-duty" hours as coaches, band directors, drama teachers, and, not last nor least, the teacher who sees to it that the less than fortunate youngster has enough money for lunch.

We live in a county blessed with natural resources, the most valuable of which are the young boys and girls in our schools. The job of developing these resources is a responsibility for all of us. Although one might want to think that some one person, like the Superintendent of Schools, is the primary player on the school scene, the basic fact remains that only the teacher can make the **real** difference which will ultimately nurture these resources.

Jerome J. Ryscavage
Superintendent of
Garrett County Schools



Southern High School



Northern High School



Kitzmiller School



Northern Middle School



Bloomington School



Yoder School



Red House School



Bloomington School



Southern Middle School



Friendsville School



Dennett Road School



Swan Meadow School



Grantsville School



Board of Ed. Resource Teachers

If you care for the children,

Be there for the teachers.



Northern High Students Design, Construct, Furnish, Decorate, And Market A Dream

"It was a dream, and now our dream has become a reality," says Jeff Montgomery, carpentry teacher at Northern High School. This year, the students and teachers of many classes have come together, using the various skills of their vocational and academic disciplines, to take a challenging and educationally fulfilling project — the design, construction, furnishing, decorating, and marketing of a fully functioning house.

Designed to be a starter bungalow for a young married couple, a home for a retired man and wife, a hunting lodge, an artists get-away place, or a vacation retreat, it represents years of dreaming and months of hard work by Northern High School's classes in carpentry, industrial arts, residential wiring, home economics, retail marketing and even an English class whose members drafted this article.

OPEN HOUSE

The qualities of this attractive little home, which make it competitive in the real estate market, may be judged by the public during an open house showing on May 14, from 5-9 p.m. and on May 15, from 2-4 p.m. The open house is located behind the main high school in the vocational shop building area. A door prize will be awarded, and bids to purchase the house will be accepted both days and through May 21. Bid forms, created by marketing students, Jerry Schlossnagle and Tina Platter, will be available to realtors or members of the general public who may be interested in becoming the new owner of the project.

Everyone interested in the house or in the vocational curriculum at Northern High is cordially invited to attend the weekend open house. Faculty and students welcome your evaluation of their work, which represents a concerted effort by many people over an extended period of time, and many will be on hand to greet you.

THE HISTORY OF THE PROJECT

The project began several years ago as an idea of Montgomery's. Principal Edward Green reacted positively to the idea, and was enthusiastic about its possibilities. Because of the high school renovation then taking place (1985-1986), and his classes' limited facilities, Montgomery had to put the idea on hold. After making some money on utility buildings and docks, built during the first year at the renovated school (1986-1987), the carpentry students expressed a desire to use the money on a different and more challenging project. Considering this, Mr. Green's approval, and the better facilities provided by the renovated school, Montgomery decided that his students were ready to build a house during the 1987-88 school year.

For research, Montgomery took his students to Big Bear Lake in mid-September to look at its model houses. As a result of studying these homes, the students and their teacher decided upon a tentative design for the home they would build.

The first step of the actual design was a draft of the house layout, which was drawn by Heath Martin under the supervision of drafting teacher Scott Stough.

But before the work could begin, Montgomery realized that the project must have funding for supplies. He met with Dave Beachy of Beachy Lumber during the summer of 1987 and told him about the project and the carpentry program's financial situation. Beachy agreed to supply the lumber and to carry an account for the materials until the house was sold at the end of the school year when the project was completed. Montgomery worked out similar deals with Fratz's, Walt's General Store, Butler Carpeting, and G&W Lumber.

The construction of the house was begun in early October by Carpentry classes I, II, and III. The students worked on the house on every day the weather allowed, and on days when they had to stay inside, Montgomery instructed the class in preparation for the next step in construction.

THE HOUSE AND ITS BUILDERS

The finished bungalow is a one-story building of 14'x34' dimensions. It has two bedrooms, a bathroom, and a combined living room/kitchen/dining area. The house is constructed on cinder blocks and is therefor mobile. It can be transported easily by trailer to any appropriate site.

The frame building was constructed with 2x6 rafters and joists, with 2x4 wall construction and a 6x6 girder, all done by Carpentry II and III classes. Installation of ½" drywall, sheathing and insulation was also done by these students. Carpentry I, II, and III students were responsible for siding and roofing application. Cedar-stained lap siding has been applied to the lower half of the bungalow's exterior, and 7/18" stucco board masonite siding covers the top half. In addition to aluminum soffit and fascia, RAINGO vinyl gutter and downspout have been installed. The gable roof is shingled with No. 275 Gable Roof asphalt shingles. On the inside Carpentry III students have completed the finish work, including hanging, taping, and sanding the drywall, texturing ceilings, plumbing, staining, and painting. Carpet and vinyl flooring was done by Carpentry's II and III classes. The finished product is tightly constructed and energy efficient, with R values of 38 in the ceiling, and 24 in both the floor and walls. These ratings are well above the industry standards.

Students involved in this phase of the construction include members of three carpentry classes. Matt Bach, Dennis Bender, Steve Bittinger, Jeremiah Casteel, Charles Hetz, Matt Hoffman, Leroy Nicol, David Sisler, Jim Thomas, Brock Yommer, and Bill Sines participated in the roofing and siding application. John Bowser, Brian Buckel, Aaron DeWitt, Bill Duckworth, Jon Folk, Ronnie Frazee, Greg Iden, Roy Jenkins, Jeff Rounds, Ron Sabatula, Mike Shelley, Darrell Sisler, Nathan Walker, Craig Weimer, Brent Yoder, and Eric Yommer participated in framing, insulation, door, window, cabinet, drywall, furnace duct, and carpet and vinyl floor covering installation. Members of the Carpentry III class participated in virtually every phase of the construction, took on specialized jobs such as plumbing (Brad Conaway), finish and trim carpentry (Eric Bittner, Bill Burow, and Heath Martin), drywall and texturing (Dave Folk and Dale Guthrie), and handmade doors (Rick Sisler), and were, under the supervision of teacher Jeff Montgomery, responsible for the completion of the whole project.

The bungalow is super insulated and equipped with Peachtree thermopane windows and doors throughout. At the front of the house is a 30" exterior entrance, and a 6'x6'-8" glass patio door in the rear provides a beautiful view and easy access to any backyard area.

Heating is provided by a liquid propane gas furnace with a 64,000 BTU capacity and the water is heated by a Speed-O-Matic water heater.

The approved electrical wiring was installed by Brian Bender, Kenton Bender, and Jason Maust, all students in Harold Trickett's residential wiring class. The house is equipped with 100 ampere service. Additionally, it boasts its own built-in stereo system with an AM/FM tuner and amplifier and speakers mounted in the ceiling.

Home economics students, Lisa Fike, Marci Suter, Lohri Sisler and Roxanne Bender, under the direction of teacher Barbara Law, were involved in the furnishing and decorating of the house. They did the interior design work, wallpapering, and general decorating. Home economics students Regina Smith, Tracy Platter, Tina Platter, Tracy Fazenbaker, Tammy Guthrie, Joy Holliday, Tina Lashbaugh, Gloria Broadwater, Stacy Speicher, Shelly Lindeman, Tammy Miller, and Brenda Michaels made comforters, quilts, and curtains.

The light blue master bedroom, like all parts of the house, has hand-made furniture and/or cabinetry built by industrial arts students under the supervision of teacher Eric Perfetti and by several of Montgomery Carpentry III students. This room has a double bed, built by Tim Dolan, Terry Sines, Dale Fazenbaker, and Bill Duckworth, and a night stand built by Mike Bittinger, Pat Buttorf, and Eric Yommer. The wall closet has solid wood doors handcrafted by Rick Sisler. Added features of the master bedroom include access to lighted storage space, a linen closet, and smoke detector.

The extra bedroom, equipped as a bunk room, is painted a light peach color. The bunk beds with built-in storage drawers were built by Heath Martin, Mike Shelley, Craig Weimer, and Jerry Fike. The room has its own smoke detector and is furnished with quilt, curtains, and night stand.

The bathroom, also painted a light peach color, has a full tub and shower, a standard water closet, a sink area, and a vanity and medicine cabinet built by Bob and Mike Glass.

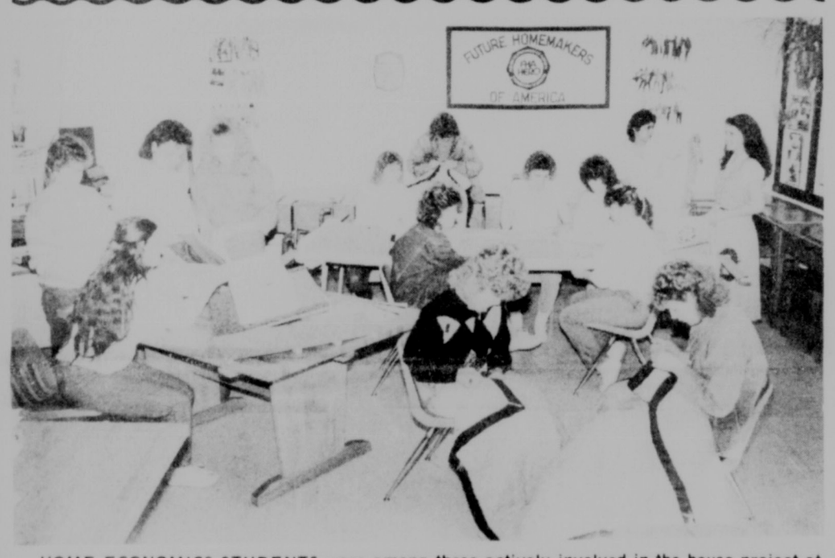
The kitchen has a Tappan electric range and a double basin sink, built into a cabinet made by Greg Iden, Jamie Mason, and Don Calhoun. Other kitchen cabinets were built by Heath Martin, Bill Burow, Tim Dolan, and Rick Sisler. The solid oak dropleaf kitchen table was made by Iden, Mason, and Dale Fazenbaker. Oak chairs were built by Clint Artice, Phil Beachy, Bill Bishoff, Terry Bittinger, Jerry Durst, Blaine Bowser, Joe Fink, Eric Frantz, John Friend, Wayne Jacques, Phil Kisner, Bob Lancaster, Beverly Miner, Mike Sines, Stacy Speicher, Kevin Taylor, Brian VanSickle, Vicki Yoder, and Kevin Orner.

The livingroom area features a love seat and chair, built by Jon Folk, Kelby Kamp, Dave Fratz, and Steve Brenneman, and upholstered by members of the home economics classes. The solid wood end table was built by Bob Glass, Brad Conaway, and John Durst.

Continued on Page C-2



DREAM BECOMES REALITY — It has long been a dream of Northern High School carpentry teacher Jeff Montgomery to coordinate the various vocational and academic disciplines being studied by students, leading to the actual design, construction, furnishing, decorating and marketing of a fully-functional house. His dream became a reality this spring, as scores of enthusiastic students and other faculty members — from carpentry to home economics to English classes — all pitched in to do their part. An open house of the bungalow is slated for May 14-15 and bids will be accepted on the house through May 21.



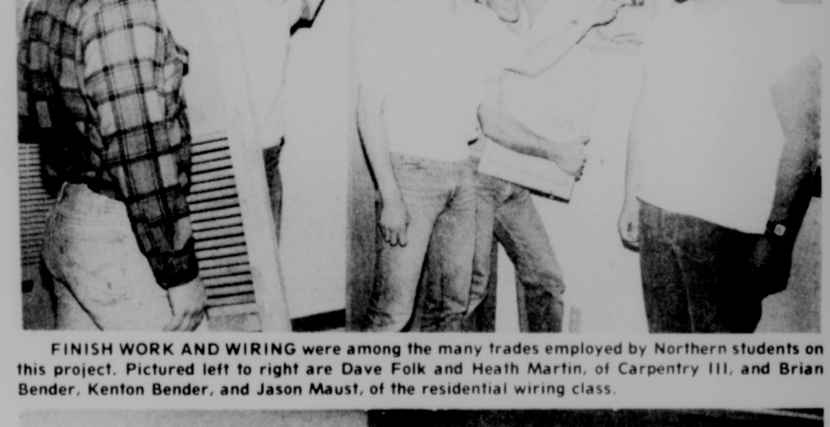
HOME ECONOMICS STUDENTS were among those actively involved in the house project at Northern, particularly in the decorating phase of the project. The four students at left working on a scale model are, clockwise, Roxann Bender, Lisa Fike, Lori Sisler, and Marci Suter. Pictured in front working on a comforter are Tammy Guthrie and Tracy Fazenbaker. In the background center are, clockwise, Tina Lashbaugh, Shelley Lindeman, Tracy Platter, Regina Smith and Gloria Broadwater, all assemblying a quilt. In the background at right are Stacey Speicher and Tina Platter working on curtains. Overseeing the work is Barbara Law, home economics teacher, pictured far right.



NO HOUSE IS COMPLETE without wallpaper and furniture. Above, Roxanne Bender and Lisa Fike, from their home economics class, work on the wallpaper as Kelby Kamp, of industrial arts, inspects a chair. At right, Jon Folk and Greg Iden, of Carpentry II, and Bill Burow, Carpentry III, check the fit and finish of the kitchen table.



"THE FURNITURE FACTORY" was located in the industrial arts classes under the supervision of Eric Perfetti. Above, left to right, Bill Duckworth, Aaron DeWitt and Craig Weimer put on some finishing touches.



MASTER PLUMBER? Brad Conaway, a Carpentry III student, checks to see what materials he will need to plumb the kitchen sink. A senior, Brad was responsible for the majority of the plumbing work on the project.



FINISH WORK AND WIRING were among the many trades employed by Northern students on this project. Pictured left to right are Dave Folk and Heath Martin, of Carpentry III, and Brian Bender, Kenton Bender, and Jason Maust, of the residential wiring class.



HEAT AND MUSIC ARE ESSENTIAL — Greg Iden installs a heating register, while Bill Burow completes installation of a stereo cabinet he constructed in Carpentry III class.

CARPENTRY II STUDENTS were involved in all phases of the house project. Pictured left to right, front row, are Jeff Montgomery, teacher; Jon Folk, Mike Shelley, Brian Buckel, Nate Walker, Eric Yommer, and Jeff Rounds. In the second row, same order, are Greg Iden, Roy Jenkins, Brent Yoder, Aaron DeWitt, Darrell Sisler, and Craig Weimer. In the third row, same order, are Bill Duckworth, Ron Frazee, and Ron Sabatula.

HOYES

The Christian in Action group will be having a spaghetti supper Saturday, May 7, from 5 to 8 p.m. Tickets are: Adults, $4.50, and children under 12, $2.00.

The United Methodist Women will meet Thursday, May 12, at the home of Mrs. Elsie Cross. Hoyes Run Village or Deep Creek Village, at 1 p.m.

Visitors last week of Mr. and Mrs. C.C. Sanner Sr. were Mr. and Mrs. Hubert Friend, Mrs. David Livengood and Jamie.

Mr. and Mrs. Bill Murray, Morgantown, W.Va., were Sunday afternoon callers of Catherine and Frank McCrobie.

Mr. and Mrs. Gerald Mettschler of Dayton, Ohio, were weekend guests of Mrs. Evelyn Georg. Other visitors of Mrs. Evelyn Georg were Mrs. Helen Keller and Mrs. H.B. Rittenhouse.

Mrs. Alice Hauser and Mrs. Virginia Rainey visited Mrs. Ann Moyer, Springfield, W.Va., several days last week.

Mr. and Mrs. R.C. Bishoff motored to Cleveland on Friday to bring her brother, Jack Peck, home. He had been a patient there several weeks.

Mr. and Mrs. Darius Fike had the following visitors last week: Mr. and Mrs. Hubert Friend, Mr. and Mrs. Joe Johenning, Jeanette Glotfelty, Mrs. Lola Wilburn, Mr. and Mrs. Troy Fike, Mrs. Mabel Haenftling, Mr. and Mrs. James Fike and family.

Visitors during the week of Mr. and Mrs. Leonard Haenftling were Miss Hazel Haenftling, Mr. and Mrs. George Haenftling, Mrs. Sandy Sukow and daughter, and Mr. and Mrs. Paul Frazee and Allen and Gary Fike.

Mr. and Mrs. Ellis Harvey were Sunday evening visitors of Catherine McCrobie.

Mr. and Mrs. Olen Meyers were Wednesday afternoon visitors of Mr. and Mrs. Hubert Friend. Other visitors were Bryson Thomas and Mr. and Mrs. Melvin Dunithan, Valerie and Tiffany.

Mr. and Mrs. Hubert Friend visited Mr. and Mrs. Boyd Paugh one day last week.

Sheriff's Dept. Reports Arrest, D.O.P. Incident

The Garrett County Sheriff's Department this week reported two arrests and one destruction of property.

Robert J. Barkley, 52, Bayard, W.Va., was arrested last Friday by Deputy D. Welch on a bench warrant from Garrett County Circuit Court.

According to police reports, the bench warrant was ordered by Chief Judge Fred A. Thayer when Barkley failed to appear for a trial set for March 18.

Barkley was taken before Judge Thayer and released from the Garrett County Jail on $750 bond.

Deputy J. Murphy arrested Diane M. Hebb, 26, Oakland, for disorderly intoxication on April 27 in Oakland.

Roger L. White, Oakland, reported a destruction of property incident which occurred last week in Oakland.

According to reports filed by the department, White reported damages to his vehicle totaling $202.

Deputy Welch, who is investigating the incident, reported that no suspects have been named at this time.



THE SIXTH ANNUAL COMMUNITY FEUD was held recently at Dennett Road School, sponsored by the Junior Woman's Civic Club. Eight teams participated in the event, with the Greater Oakland Business Association winning the first place prize. The loudest roofing section award of $25.00 was won by the Garrett County Health Department, playing for the benefit of Friends of Ruth Enlow Library. Lollipop tree winners were the Broad Ford Teachers, playing for the Garrett County Literacy Council, Garrett County Health Department, Southern Rescue Squad and the Dennett Road Teachers, who were playing for the Jimmy McBee Fund. The Dennett Road Teachers also won for having the most original costumes. Silver Tree Inn, playing for Northern and Southern Rescue Squads, won for having the most points in the first round. Pictured is the winning team of the Greater Oakland Business Association, including, left to right, Tracy Jones, Belinda Shank, Jack Jones, Kathy Gibson and Rhonda Short.

BITTINGER-GLADES

CHURCH NEWS

Holy Communion will be celebrated at each church of the Bittinger Parish this Sunday, May 8.

The Parish Youth group met Sunday evening at the parsonage.

St. John's is currently holding a fund-raising drive to purchase new paraments. Lutheran Brotherhood Branch #8483 will match funds up to $350. Contributions may be placed in the offering plates and marked "Paraments" or given directly to Nickey O'Brien, treasurer.

May Fellowship Day, sponsored by Church Women United of Garrett County, will be held at the White United Methodist Church near Gorman on Friday, May 6. All women are urged to attend.

A chicken barbecue will be held May 14. Donations up to $2,000 will be matched by Aid Association for Lutherans Branch #585 and given to help with the medical expenses of Randy Fink.

St. Paul's United Methodist Church, Oakland, will have a spaghetti dinner on May 6 from 4:30 to 7 p.m. (Adults, $4.50, children, $2.00). Half of the proceeds will go to the Scott Glotfelty Memorial Fund and half to the Habitat for Humanity.

The Mother-Daughter banquet of the Cherry Glade Mennonite Church was held Monday evening at the Church's Fellowship Hall. Erma Miller, Irvin, Ohio, was the guest speaker.

Sunday evening, May 8, Don and Daisy Townsend will present a musical program at the Cherry Glade Mennonite Church. The time is 7:30 p.m. and the public is invited to attend.

The Bethesda Church of the Brethren held its Mother-Daughter Banquet, on Friday evening with 36 in attendance. Special gifts were presented to the oldest mother, Violet Wiley, and the youngest mother, Wendy Miner. The youngest daughter present was Tasha Miner and the oldest daughter was Linda Green. The largest number of grandchildren award went to Mae Shumaker and the Honorary Mother of the year was Ruth Lewis.

The Bethesda Youth group is sponsoring a portrait project as a fund-raiser to pay for their church camp and a trip to Kennywood Park. Portraits will be taken on May 28 at the church. Coupons may be purchased for $5.00. This entitles the holder of a coupon to an 11x14 inch portrait. To purchase a coupon or get additional information, persons should call 895-5343 or 245-4317.

Bethesda will be having a hymn sing on May 13 at 7:30 p.m. Crellin Assembly of God Church will be presenting the music. The public is welcome to attend.

DINNER GUESTS

Pastor Louise Knotts and Martha Glotfelty were dinner guests on Sunday, April 24, of Ellen Friend and Virginia Hesson at a seafood dinner at the Hen House Restaurant on Long Stretch near Frostburg.

EMMANUEL'S WOMEN MEET

Emmanuel's Women of the ELCA met at the church on April 8 with 13 members and Pastor Knotts in attendance.

The business meeting was opened by Jenny Hady, president.

The Fellowship and Service Committee reported that 12 women attended the tea at the Goodwill Nursing Home. More than 200 persons were served at a lunch following the funeral services for Scott Glotfelty, and 105 were served breakfast following the Easter Sunrise Service.

Invitations for the Mother-Daughter Banquet were made and distributed.

Beulah Moon reported that 20 comforters were made and five will be sent to the House of Hope and the remainder to Lutheran World Relief.

Ferne Beachy reported that the proceeds from the May Firemen's chicken barbecue will be given to Randy Fink in conjunction with the Firemen's Auxiliary.

This year's convention will be held August 5-6 at Clarksburg, W.Va.

The program, "The Ministry of Politics" was led by Phyllis Buckel and Pastor Knotts. The program's objectives were to develop positive attitudes about political activity and involvement as a part of stewardship; to see politics as an effective means by which justice can be established; recognize ways persons are already involved in politics in daily life, and identify political skills already developed.

The next meeting will be the Mother-Daughter Banquet, Friday, May 13.

CEMETERY BOARD MEETS

The Board of Directors of the Bittinger Cemetery met Sunday, May 1, at the Bittinger Fire Hall. Attending were Audrey Brenneman, president; Donald Sealing, vice president; Ralph Buckel, secretary-treasurer, Martha Glotfelty and Owen Stanton.

Mr. Buckel will mail out the annual newsletter to all lot owners on May 15, and the annual lot owners' meeting will be held at 11 a.m. on Monday, May 30. Details will be listed in the paper soon. Several measures for upgrading the condition of the cemetery were discussed.

VISIT PASTOR MITCHELL

Lottie Brenneman and Mr. and Mrs. Joseph W. Buckel spent the weekend visiting Pastor Rev. James Mitchell and his family in North Jackson, Ohio.

Linda Buckel gave a presentation of her recent trip to Europe at two churches on Sunday, Mt. Moriah and Lord of Life Lutheran churches. The pastor serves one Lutheran Church and helps with the services at another.

Lottie reports that the pastor and his wife own a 20-acre farm, and the pastor is a "seemingly happy part-time farmer."

Mrs. Mitchell's father, 86, lives with them.

PERSONAL ITEMS

Mildred Kling, Prattsburg, N.Y., spent last week visiting at the home of Mr. and Mrs. Stanley Miller.

Rev. and Mrs. Elmer Maust, David, Conrad and Sheldon were at the home of David and Karen Maust near Grantsville, to help celebrate the first birthday of their daughter, Erica, on Sunday. The family of Karen Maust, who live in W.Va., were also present for the celebration.

Martha Glotfelty entertained the residents of the Goodwill Nursing Home on Friday evening with a half-hour of piano music.

A Dream

Continued from Page C-1

In addition to the actual construction of the house, students at Northern High School have been involved in the promotion and marketing of the project. Typing classes taught by Donetta Nice created a direct mailing to over 60 area realtors and potential customers. Posters advertising the open house were created by marketing teacher Gary Reichenbecher's students Dewayne Noble, Sandy Fazenbaker, Tracy Platter, and Teresa Broadwater. Open house information is being handled by marketing students Sarena Rowe, Crellina McElroy, Peggy Bowser, and Christy Thoman. All financial matters have been organized on computer by Megan Ramsey. English students Alex Hicks, Rodney Frazee, Candy Dolan, Tammy Weimer, Fred Holliday, and others in Dr. Gerry Snelson's class drafted this article.

THE DREAM CONTINUES

It remains only for a few finishing touches, and then the open house, and actual sale of the house to take place. Then what? As proud as he is of this team effort which has united several departments at Northern High School and provided a practical education in a real world application of vocational training, Jeff Montgomery is not one to rest on his laurels. With the help of the school administration and several of his colleagues, he is building a program in his school, and programs depend upon process even more than product. And while this product, which the public is cordially invited to see during the open house May 14-15, is a delightful little bungalow, his current dream takes the shape of a full-sized house, ready for a typical American family to move into and make their home.

A realist, Montgomery knows that another year of building docks and utility buildings will probably be necessary to provide the "seed money." But when financing becomes available, with a classroom full of students he can inspire, he will be ready to start making the rest of his dream come true.

WE REMEMBER MOMMA
SUNDAY•MAY 8
MOTHER'S DAY DINNER
11 AM to 4 PM
Baked Ham•Candied Sweet Potatoes
Vegetable•Salad Bar•Homemade Bread
$5.50 Plus Tax Children under 12 years $3.25
COMPLIMENTARY DESSERT FOR MOM!
Regular Menu Also Available
•Open For Breakfast•Breakfast Specials
HILLSMAN'S TOWNE RESTAURANT
230 E. Alder St., Downtown Oakland•(301) 334-3300
Monday-Saturday 7 am to 8 pm•Sunday 9 am to 4 pm

Cross-Lites says:
Be wise, be instructed, serve the Lord with fear.

MIDAS
MUFFLERS BRAKES
Monday-Friday, 8-5; Saturday, 9-12
334-2146
225 East Oak St., Oakland

Mountaineer Log & Siding Company
Route 219, Deep Creek Lake
McHenry Maryland
An old hand at producing quality, solid wood homes with a new look!
Stop by our model home, located on Rt. 219, overlooking beautiful Deep Creek Lake.

McKenzie's Nursery
1 mile north of Garrett Community College on Bumble Bee Road
Get Mom a beautiful shrub for
Mother's Day
that she can enjoy year after year.
Flowering Shrubs
•Hybrid Rhododendren
Over 100 heavily budded bushes in white, pink, red & deep purple
•Azaleas •Piers Japonica
•Flowering Crab
Evergreen Shrubbery
Upright & Spreading
•Arborvitae •Yews
•Juniper
White Birch Trees
Many other shrubs too numerous to mention.
Design & Landscaping Available
Very Competitive Prices
MAY HOURS: Mon.-Fri., 4 p.m. - Dark; Sat. & Sun., 9 a.m. - Dark; other hours by appointment
387-4650

HUMBERSON HOMES and REAL ESTATE
President Jerry L. Humberson
Broker Edward S. Shiflett
Agents: Barbara Duckworth, 334-4229; Ruth Glaze, 746-5904; Suzan Wolfe, 387-9660; Dottie L. Pritts, 334-9212
Rt. 219, Humberson Center, McHenry, Md. (301) 387-6976
EQUAL HOUSING OPPORTUNITY
RESIDENTIAL
KEYSER'S RIDGE ESTATES — 001 - Ranch style 2 BR, 1 BA home on a 1 acre ± lot decorated with charm, natural wood work throughout. Totally energy efficient, conveniently located at the development entrance for easy access to U.S. Rt. 40. Ideal for starter home priced to please ..... $59,500.
FOR SALE — 009 - 12x32 mobile home, white with black trim. Living room, kitchen, bath, bedroom ..... $3,500.
COMMERCIAL
004 — 3 acres ±, commercial acreage; fronting on Rt. 219 North of McHenry, in proximity of Wisp Resort, ideal for shopping center, retail facilities, etc ..... $175,000.
ACREAGE
011 — 5 acre building site in Big Eddy Subdivision, near golf course and Oakland Country Club. 10 minutes to Deep Creek Lake; 10 minutes to downtown Oakland. "Country At Its Best" ..... $16,500.
007 — All that property containing 164.20 more or less, lying N/S off Rt. 50, ½ mile west of Mountain Road in Election District 8. Road frontage on Rt. 50. All wooded area has not been timbered in the past 25 years. Good investment property at $700 per acre ..... $114,940.
006 — 46.37 acres ±, adjoins Potomac State Forest, with road frontage at two separate points ideal for small farm or subdivision, hunting, cross country skiing, fishing in nearby Laurel Run (state stocked stream) amenities nearby ..... $46,500.
BUILDING LOTS
SKY VALLEY ROAD — 010 - 1 acre building sites. Call for details.
002 — 1.98 ± building lot on Pysell Road in McHenry, MD is zoned LR backed by county owned property close to Wisp Resort and Skiing facilities. Just right for that quiet vacation home you were planning for the summer season. ..... $11,000.
003 — .46 acre ± in Piney Mountain Sub-division. Want to get away to the quiet of the mountains for your vacation? This beautiful wooded lot is just right for that snug cabin you always wanted ..... $4,000.
005 — 1 acre ± near Potomac State Forest, level with county road frontage, all amenities nearby. Looking for the just the right spot to build, or a place to put that hunting cabin you always wanted, this is it ..... $5,000.
008 — Wooded building lot. Close to Deep Creek Lake and minutes from state parks and convenience store. Excellent for a vacation home ..... per ac. $8,400.

LAKESIDE REALTY
Deep Creek Lake, MD
Bob Railey, Broker Phone 387-6661
Vava Railey.....387-6661 Kathy Gibson.....387-9332 Harold Forsyth.....387-9193
Deep Creek Lake
Exclusive developer of Lake Forest Estates - 2-acre wooded lakefront and lake access lots.
RED RUN — Beautiful 3 BR, 2 Ba and loft condominium. All new kitchen, built-in utility room, lots of extra storage. Completely equipped with top of the line furnishings ..... $135,000.
RED RUN AREA — Lake Forest Estates. Beautiful 3 BR contemporary home with great view of the lake. Nestled in the woods and surrounded with glass. This home has plenty of extras. Call for additional information ..... $179,500.
STATE PARK ROAD — Beautiful 100' lakefront lot enhanced w/large 5/6 BR year 'round home, easily accessible location ..... $125,000.
ROUTE 219 — Luxurious, spacious condos w/gar., overlooking Deep Creek Lake, priced from ..... $138,000.
Residential
OAKLAND — One of the few remaining older homes in the Oakland area that has a uniqueness all its own, and is in excellent condition inside and out. This house has 5 BR, 1 full Ba, 2 ½ Ba, and sits on a beautiful lot totaling 1.22 acres. Lovely side porch, full basement, double detached garage and lots of living space.
Lots And Acreage
HOYES RUN ROAD — 10 acres near Wisp Ski Area. Call office for more details ..... $70,000.

NEW HOME CONSTRUCTION
Stop in and let us help you find your building lot. Then plan a custom designed New Home.
5 New Homes Being Built Now For Your Inspection
Residential & Vacational
"Your First Stop at Deep Creek Lake"

Senior Writing Winners To Be Governor's Guests

In conjunction with Governor William Donald Schaefer's proclaiming May 1988 as "Older Marylanders' Month", winners of the First Annual Statewide Senior Citizens Creative Writing Contest, sponsored by the "Maryland You Are Beautiful" Program and the Maryland Office on Aging have been announced. Governor Schaefer will honor the 24 senior citizen winners, one from each county and Baltimore City on May 24 at 11:30 a.m. during an awards ceremony and luncheon at the Francis Scott Key Auditorium of St. John's College in Annapolis.

Garrett County's winner is Margaret Beadle, Accident (see separate story).

"Seniors from all over the state, from Garrett to Somerset, responded with such enthusiasm to this contest," said Floraine Applefeld, director of the "Maryland You Are Beautiful" Program. "The memories they portrayed and their intimate knowledge of our state's history create images that are part of our heritage as Marylanders." Seniors were encouraged to write on the theme "Why Maryland Is Beautiful To Me" and submit their entries to their local Area Agency on Aging. Adhering to the state guidelines, the counties and Balitmore City coordinated judging and local recognition ceremonies. At the upcoming May 24 statewide awards ceremony the first place winners from each county and the City of Baltimore, their chief elected official and Area Agency on Aging Director, who coordinated the contest, will be entertained by Ms. Senior Maryland, 1988, Cleo Knippenberg of Hagerstown and The Third Time Around Dancers of MAC Inc., Area Agency on Aging in Salisbury, Maryland. A tour of the Governor's Mansion will be offered to the winners and their guests following the awards ceremony.

This contest is among many sponsored by the "Maryland Your Are Beautiful" Program, Governor Schaefer's non-profit, non-budgeted "people pride" program which recognizes positive contributions that citizens have made to their state and fellow Marylanders.

Illinois Balloon Found

A balloon launched by a first grader from Empire Elementary School, Freeport, Ill., was found recently by four-year-old Vincent Upole, son of Brad and Paula Upole, Oakland.



SISTERS RECOGNIZED — Courtney, left, and Ashley Smith, were informed recently that they had been named United States National Award winners for the United States Achievement Academy. Courtney, a junior at Southern High School, was recognized for outstanding achievements in science, foreign language (French), band, leadership service, and student council. Ashley, a student at Southern Middle School, was recognized for her outstanding achievements in band and leadership service. Courtney and Ashley are the daughters of Katharine and Manning Smith, Mtn. Lake Park.

Commission On Human Relations Rep Slates Visit

The Maryland Commission On Human Relations will have a representative in Cumberland on May 16 from 10 a.m. until 3 p.m., or by appointment. Daphne A. Hershner will be available in the Senior Citizens Council Office, located in the basement of the Human Resource Development Building, 17 Frederick Street, Cumberland, to take complaints of discrimination.

Anyone having questions concerning discrimination in employment, housing, or public accommodation is urged to stop by the office. For additional information, persons may call 301-791-4011.

ACCIDENT

The Ladies Aid Societies of Zion Lutheran Church, Accident, are sponsoring a chicken and biscuit supper and craft and bake sale on Saturday, May 14, from 4:30 to 7:30 p.m. Cost for the meal is $5.00 for adults and $2.50 for children under 12.

Alice Hoff, formerly of Town View Village, recently moved to the Dennett Road Manor Nursing Home. She will be celebrating her 90th birthday on May 17 and a card shower is being planned. Cards should be addressed to: 1113 Mary Drive, Oakland, MD 21550.

DEER PARK

The United Methodist Women will meet this afternoon, at the church. New members are welcome.

The Country Kids 4-H Club will meet May 17, at 7 p.m., at the Community Building.

SUNNYSIDE-UNDERWOOD

The Thursday afternoon Bible study group was hosted by Bessie Canan. The meeting was opened by scripture reading by Sybil Merrill. Jane Kope led the lesson. Closing prayer was by Wilma Waybright and Jane Kope led the prayer for refreshments. Mildred Peterson also attended.

Mildred Peterson and Bessie Canan accompanied Ivadine Cummings to the White Oak Church near Terra Alta to attend the funeral of Charles Trout, of North Carolina and originally of the Terra Alta area.

Joan Bowers and daugters, Candy and Misty, were Saturday afternoon visitors of Bessie Canan.

The wedding of Rhonda Lynn Beckman and Harold Ray Harsh Jr. was held on Saturday afternoon in Oakland.

The bride is the eldest daughter of Ronald and Elaine Beckman, Sunnyside, and the groom is the son of Mr. and Mrs. Harold Harsh Sr.

The reception was held in the Elks Club.

Others from the Sunnyside area were Dorothy Ludwig, Ronny Beckman, Ronald Beckman Jr. and friend, Cumberland, Mildred Peterson and Bessie Canan.

The Harshes are establishing residence on the Sunnyside Road.

Mr. and Mrs. N.C. Bride of North Carolina have been in residence on the Sunnyside Road for some time, occupying the home that was built by the Dodge family.

LAWN & GARDEN EQUIPMENT
•Bolens Outdoor Power Equipment
•Echo Chain Saws & Trimmers
•Winco Generators •Winco Power Systems •Briggs & Stratton Engines
•Tecumseh Engines •Kohler Engines
Sales • Service
Bowman's Equipment Co.
"Service is our most Important Product"
Gravelly Run Rd., McHenry, 387-4600

BANK FINANCING AVAILABLE
BELL BROS
MOTOR SALES
1 Mile South of Oakland, Rt. 219
Phone 334-9100

CARS

85 Renault Alliance L, 4-cyl., 4-sp.	$3895
85 Ford EXP, 2-dr., 4-cyl., AT	$4695
85 Plym Vista S/W, 4-cyl., AT, AC, FWD	$5995
84 Pontiac 6000, 6-cyl., AT, PS, PB, AC	$5595
84 Honda Accord LX, 2-dr., 4-cyl., 5-sp.	$5995
84 Plym Horizon, 4-dr., 4-cyl., AT	$3595
84 Dodge Charger 2+2, 4-cyl., 4-sp.	$3995
84 Buick Skylark Ltd., 6-cyl., AT, tilt, AC	$4995
84 Pontiac Sunbird 2000, 4-cyl., 5-sp., AC	$4995
84 Dodge Omni, 4-dr., 4-cyl., 4-sp.	$3595
84 Pontiac Phoenix, 4-cyl., AT, 4-dr. AC	$3995
84 Chevy Chevette Sport CS, 4-cyl., 4-sp.	$3995
84 Ford LTD S/W, 6-cyl., AT, loaded	$4295
84 Olds Ciera LS, 4-dr., 6-cyl., AT	$5995
83 Chevy Caprice, AT, AC, PS, PB	$4595
83 Chev. Citation P2D, AT	$2995
83 Dodge Aries S/W, AT, 4-cyl.	$3595
83 Chev Citation 2-dr. LS Sport, 6-cyl., AT	$3595
83 Chrysler LeBaron, 2-dr., 4-cyl., AT	$4495
83 Chev. Caprice S/W, V8, AT	$5595
83 Ford Escort GLX S/W, 4-cyl., 5-sp.	$3495
83 Dodge 600, 4-cyl., AT, 4-dr.	$4595
83 Pontiac 6000, AT, 4-cyl., 4-dr., AC	$4995
83 Ford Escort, 4-dr., 4-cyl., 4-sp.	$2995
83 Olds Ciera Brougham, 6-cyl., AT, stereo	$5195
82 Olds LS Ciera, 4-cyl., AT, stereo, AC	$3895
82 Buick Regal, AT, 6-cyl., AM/FM	$3995
82 Merc Lynx, 2-dr., 4-cyl., AT	$2495
82 Plym Turismo (TC3), 2-dr., 4-cyl., 4-sp.	$2995
82 Ford Escort S/W, 4-cyl., 4-sp.	$2195
82 Dodge Colt, 4-dr., 4-cyl., AT	$2995
82 Plymouth Sappora, 2-dr., 4-cyl., 5-sp.	$3495
82 Olds Delta 88 Royale, V6, AT, 4-dr., AC	$4995
82 Merc Lynx, 2-dr., 4-cyl., 4-sp.	$2595
82 Datsun Sentra, 4-cyl., AT, AC	$2695
82 Chev Cavalier S/W, 4-cyl., 4-sp., AC	$3295
81 Plym K-Wagon, 4-cyl., AT, Stereo	$2495
81 Honda Accord, 4-cyl., 5-sp., AM/FM	$2995
81 Pontiac Bonneville, 2-dr., V6	$3595
81 Ford Mustang, 4-cyl., AT	$2995
81 Dodge Aries, 2-dr., 4-cyl., 4-sp.	$2195
81 Pontiac Catalina, AC, AT, 6-cyl.	$2995
81 Merc. Zephyr, 4-dr.	$2995
81 Subaru D.L. S/W, 4-cyl., 5-sp.	$2495
81 Chevy Z-28, V8, 4-sp.	$4795
81 Cadillac Sedan, 4-dr., V8	$5295
81 Ford Escort L S/W, 4-cyl., AT	$3295
81 Merc. Zephyr, 4-dr., 6-cyl., AT	$2895
81 Ford Granada, V8, AT, AM/FM, AC	$2995
81 Chev Malibu Wagon, V6, AT	$2995
80 Buick LeSabre, V8, AT, AM/FM	$2995
80 Ford LTD, V8, 2-dr., AT	$2995
80 Olds Toronado, V8, AT FWD, 2-dr.	$3995
79 Ford Pinto, AT, stereo/cass., 2-dr.	$1295
78 Chev Nova, 4-dr.	$500
78 Chev Malibu	$1500
77 Chev. Impala, 2-dr., V8, AT, PS	$2295
76 Chev Vega Wagon, 4-cyl., AT, 40,000 mi.	$1695
76 Pontiac, 4-dr., loaded	$1200
74 Dodge Dart	$1495

4WD MULTI-PASSENGER VEHICLES

84 Bronco II, 6-cyl., 5-sp., XLT, stereo	$6995
84 Eagle S/W, AT, PS, PB, AC	$5995
83 Eagle S/W, 6-cyl., 5-sp., 4WD	$4595
83 Eagle S/W GL, AT, AC, 4WD, 6-cyl.	$5295
82 Eagle SX4 Sport, 6-cyl., AT, 4WD, AC	$3995
82 Ford Bronco, 6-cyl., 4-sp., 4WD	$5595
81 Subaru GL S/W, 4-cyl., 4-sp., 4WD	$3595
80 Chev Blazer, 6-cyl., 4-sp.	$3995
80 Jeep Cherokee V8, AT, AM/FM, 4WD	$3995
80 GMC Jimmy, V8, 4-sp., 4WD	$5495
78 Chev C-10 Scottsdale Suburban, 4-dr., V8, 4-sp.	$4495
74 Jeep CJ-5, 6-cyl., 4-sp.	$2195

4WD TRUCKS

85 Ford F-150, 5-cyl., 4-sp., PS, PB, 4WD	$7995
84 Chevy S10, 4WD, 6-cyl., AM/FM cass.	$6995
84 Dodge Ram 50, 4-cyl., 4-sp.	$4995
83 Ford F-350 V8 Int'l. Diesel, 4-sp.	$6995
82 Toyota Deluxe P-TRK, 4-cyl., PS	$4595
82 Ford F-150 LX, V8, 4-sp.	$6295
82 Chev C-20, 6-cyl., 4-sp.	$5995
81 Chev C-10 Silverado, V8, AT, 4WD	$5995
81 Chev. Luv, 4-cyl., 4-sp., 4WD	$4595
79 Toyota Pickup, 4WD	$2995
79 Ford F-150, V8, 4-sp., 4WD	$4595
79 Ford F-250, 4WD, AS IS	$1500
78 GMC V8, 4-sp., AM/FM	$3295
78 Dodge D-150, 4WD, V8, 4-sp.	$2995
78 Dodge Club Cab, V8, AT	$3295
77 Chev V8, AT, 4WD	$2995
72 Chev C-10, V8, AT, PS	$2995

2-WHEEL DRIVES

86 Ford F-150, 6-cyl., 4-sp., stereo	$7995
85 Nissan, 4-cyl., 5-sp., AM/FM	$4995
84 Dodge D-150, AT, V8, bedliner, camper top	$6195
82 VW Pickup, Camper Top, FWD, 4-sp.	$2495
80 Chev C-10, 6-cyl., 3-sp., short bed	$2995
80 Chev Luv, 4-cyl., 4-sp.	$1595
80 Chev C-10 Silverado diesel, V8, AT, AC	$2995
75 Chev	$600

VANS

83 Dodge B-150 Van, V8, AT, PS, PB, AC	$5595
80 Dodge D-300, V8, AT, 5-seat, AC	$3500
79 Chevy Van, 3-sp., 6-cyl., no rust	$2995
69 Ford Van, V8, AT	$1500

Maryland Inspection Station

Century 21
Country Time Realty
P.O. Box 95, Rt. 219, McHenry, Md. 21541
EQUAL HOUSING OPPORTUNITY · REALTOR® · MULTIPLE LISTING SERVICE MLS

TOLL FREE 1-800-221-7995
Local 387-9500
OPEN 7 DAYS A WEEK
Barbara Kirkham, Broker
Robert Kirkham, Manager

Patty Sines	746-5586	Sid Nazelrod	334-3379
Lana Brenneman	387-4379	Paul Nazelrod	334-3379
Kathie Hendry	334-1472	Sam Van Sickle	826-8754
Cheryl Henderson	746-5625	Don Bowman	387-5663
Sharon Collins	387-4839	Alan Skidmore	746-5531
Rebecca Auvil	746-5177	Matt Storey	387-4783

Coming Soon
OPEN HOUSE WEEKEND: MAY 14-15

DEEP CREEK LAKE

BISHOFF ROAD — R-157 · PRIVACY! Retreat cabin on 3 wooded acres, just 5 miles from Wisp ..... $32,260.
THAYERVILLE — B-057 · Gently sloping building lot with a great view of Deep Creek Lake, within walking distance to the water's edge. Only minutes from the Wisp Ski Resort and many state parks ..... $9,500.
ROMAN NOSE — B-054 · .46 acre lot just off Lake Shore Drive. Nice building site ..... $5,500.
SLOAN TRACT — B-061 · This lovely .60± acre double lot lends itself to construction of a home with deck or sun porch to take in Deep Creek sunsets. Being only 2½ miles from Wisp, this can give the avid skier an affordable way to experience Deep Creek ..... $11,500.
RED RUN CONDO — Third floor end unit offers privacy and views; great beach front and docks included. Furnished, 3 BR, 2 Ba unit is currently leased ..... $120,000.
SKY VALLEY — L-034 · Enjoy the pleasure of lake living in this secluded chalet surrounded by pines. Relax & enjoy the beautiful deck or on a cool night snuggle by the fireplace; common lakefront and beach area & docking ..... $60's
SKY VALLEY — L-024 · 1.8 acre landscaped corner lot. 2 BR furnished home. Fireplace, sun porch & separate garage. Common lakefront, beach area & docks ..... $59,900.
THE RIDGE — Lake access with outstanding views of Deep Creek lake and countryside. Lot No. 35 ..... $25,650.
GRAVELLY RUN RD. — B-052 · McHenry area, across Rt. 219 from the lake. Nice 1 ac. wooded bldg. lot. Great vacation spot, potential sewer hook up ..... $6,500.
CONDO/HOTEL OWNERSHIP — C-016 · Only 10% down buys you a furnished unit at the ski slopes of Marsh Mt., on beautiful Deep Creek Lake adjacent to new 18-hole golf course, within the huge convention center complex now underway. Phase I sold out, Phase II now available. Let us show you plans, pricing & layouts. Call now.
SWALLOW FALLS — R-067 · Country living on 3 picturesque acres surrounded by pines on Swallow Falls Road; includes year-round rancher in excellent condition, huge workshop and garage, plus water & sewer hook-ups for mobile home. All this for only ..... $52,000.
LAKEWOOD CONDO — Timeshare weeks every year in 3 BR, 3 Ba condo with private sauna and jacuzzi. Year-round membership to lakefront swimming, picnicking & boat launching plus Rock Lodge Road amenities including indoor pool and lighted tennis courts tremendous advantage to local residents. $54.00 per year gives owner travel club discounts and allows trading weeks with approx. 1000 resorts worldwide. Several available ..... starting at $8,000.

YOUGHIOGHENY MOUNTAIN RESORT

DOGWOOD DRIVE — Custom-built rancher, hardwood floors; many extras. Extra lot available ..... $33,900.
B-062 — Quail Run Road. Level wooded lot in secluded area. Nice building site ..... $4,000.
R-999 — Rhododendron Dr. Near gate, secluded spot overlooking Muddy Creek & valley. 3 BR, 2 Ba log sided home w/fireplace, Andersen windows & large decks. .96 acre. Lots 8A & 9B, Block A Section 2 ..... $48,000.
B-051 — 2 adjacent lots on Bear Drive totaling .94 of an ac. Perked and ready to build on. Buy both for only ..... $3,000.
B-039 — Falcon Drive. .73 acre wooded lot No. 84 in Block M Section 1, cleared for building ..... $4,000.
R-136 — West Big Piney at Stool Rock Junction. Set on wooded .64 acre lot, this 3 BR, 2½ Ba rancher has full foundation & large deck w/views. Lot No. 1, Block N Section 3. Includes all appliances & woodburner ..... $40,000.

FARMS, LOTS & ACREAGE

ROUTE 42, ELDER HILL — 318 ac. w/coal and some mineral rights; good road frontage, a great investment ..... $127,500.
PYSELL CROSS CUT — A-023 · Almost 60 acres w/lg. farmhouse & barn make a great hide away or gentleman's farm; has some views of Deep Creek Lake; great development potential ..... $89,500.
SANG RUN — 4.33 ac. parcel, perked and ready for building; mountain landscaped views in the heart of deer and turkey country ..... $17,500.
SAND SPRING ROAD — B-065 · 20 wooded acres w/free flowing spring; nice retreat area north of Friendsville ..... $19,500.
OLD ROUTE 135 — B-064 · Three 1.5 ac. building lots near Deer Park; mobile homes allowed. Nice road frontage; subject to perk test ..... Starting at $9,000.
FOXTOWN ROAD — A-022 · Act fast — these 47 ac. Partially wooded with 2 streams CONTRACT d front. Would make ideal hideaway ..... $35,000.

DAVIS & CHURCH ST., DEER PARK — Nice level building lot ideal for house or mobile home, corner lot ..... $4,500.
CHURCH ST. — Nice lot with well, septic and garage. House being torn down; moibile homes allowed ..... $12,500.
KING WILDESEN ROAD — A-023 · Land lovers' delight! Farm with over 200+ ac. on King Wildesen Road, modern 3 BR house w/full basement, wood & oil furnace, barn, new machine shed, stream & pond, well & spring water, owner financing available. Priced to sell at ..... $225,000.
ROUTE 50 — A-022 · One-of-a-kind farm w/86.5 ac., modern 2 BR house, full basement, gas & wood furnace, bank barn, 24x120 2-story poultry house, utility shed, over 2000 feet frontage on Rt. 50, priced to sell ..... $130,000.
MAYHEW INN — Bldg. lot, unimproved. Excellent opportunity. 2.37 acres. Quiet setting ..... $15,000.
HEMLOCK ACRES — B-058 · 4.95 corner wooded building lot w/natural spring, close to state forests & Pa. line ..... $12,500.
HEMLOCK ACRES — 1.43 wooded lot. Ready to build on, secluded setting. Good hunting. Just this side of Pa. line ..... $3,500.
THE GLEANINGS — 2.20 acres, Lot No. 11 in the beautiful Gleanings Subdivision. Just minutes from skiing, snowmobiling and Deep Creek Lake ..... $18,300.
ACCIDENT — A-019 · Farm w/glorious views of Accident. Large house, barn, three silos, within walking distance of Accident Elementary School. Land includes tillable acreage w/pastures ..... $166,700.
ACCIDENT — B-054 · Building lots with public water, sewerage, cable TV hook-up, prices starting at ..... $7,400.
HOYES RUN ROAD — B-053 · A 10-ac. tract of land ideally suited for hunting lodge or vacation chalet. Could easily be divided into two 5-acre parcels; located off Timber Trail Road ..... $12,500.
NORTH HILL ROAD — Deer hunters' heaven! 80+ acres on North Hill Road, beautiful stream thru property, near Potomac Forest w/good road frontage. Priced to sell ..... $53,000.
MOSSER ROAD — B-049 · 2.14 wooded acres with over 400 feet of road frontage; subject to perk test ..... $15,500.
MAYHEW INN ROAD — B-046 · Level wooded 1.01± acre lot, ready to build on in quiet setting ..... $8,500.
ROCK LODGE ROAD — A-018 · 50 acres just 4 miles from Deep Creek Lake, has year-round farm house in good condition; land is half cleared, half wooded. Excellent deer country, very private. Also available, 3 BR ranch-style home on 6+ acres, small barn. Very good terms available.
COMBINATION ROAD — The best in country living can be yours on this 38+ ac. farm, improved with a 5-room house, garage, barn, machine shed and guest cottage; ideal horse farm or retreat; fronts on 2 county roads and near Potomac Forest; covered pavilion and barbecue for added enjoyment ..... $57,000.
OAKLAND AREA — A-009 · 30 ac. in the Broadford Run area. Close to Rt. 135. Possible owner financing ..... $55,000.

BUSINESS OPPORTUNITY

MAIN STREET — Garage, 3 apts., and office rental income. Call for details.
McHENRY — C-021 · Excellent opportunity for investment in the most rapidly developing area of Garrett Co.; zoned town residential; 18 ac.±, gently sloping meadows and woods, walking distance to McHenry shops, view of Deep Creek Lake and Wisp Ski slopes; additional information available at office.
SANG RUN, McHENRY — C-020 · Good location for a commercial business. 30'x70' building with partial basement plus attached 2-story house, located on county road ..... $115,000.
OAKLAND OUTSKIRTS — A-011 · Approx. 170 ac. Hard road frontage sandwiched between Rt. 39 & Old Crellin Rd. Beautiful, salable, & buildable wooded lots that will readily pay for this acreage purchase. Has nice secluded Victorian farm house, & a tenant house ..... $280,000.

NORTHERN GARRETT COUNTY RESIDENTIAL

BISHOFF ROAD — R-176 · 7½ tranquil rolling acres serve to enhance this 3 BR, 2 Ba immaculate home; lots of deck space for outside fun! ..... $50's.
BLOOMING ROSE ROAD — Nice 2-story, 2 BR home, full basement, well, fruit trees; overlooking a beautiful valley and lake. Only ..... $42,000.
BLOOMING ROSE — Small cottage on 6 ac., private and secluded ..... $16,000.
BLOOMING ROSE — 3 BR house on 9.5 ac.; great starter home ..... $20's.
GRANTSVILLE — B-162 · Large 4 BR, 2-story home on double town lot. Build a new home and rent this one. What a deal! Priced in the ..... $30's.
ROUTE 495 — R-171 · Three acres fronting on Steiding Church Road & Rt. 495; improved w/1984 custom built 14x70 mobile in excellent condition on permanent foundation; all appliances convey. This bargain won't last ..... Low $30's.
ROUTE 219 N. — R-163 · All you've ever dreamed of! Bedrooms and baths galore. Formal dining & living area plus country kitchen and family room w/fireplace, 2-car attached garage all on one acre. Great owner financing available. Priced in the ..... $80's.
BEAR CREEK ROAD — R-168 · The brick & cedar contemporary home on 2 ac. will take your breath away! Cathedral ceilings, loft w/spiral stairway, balcony overlooking trout stream and massive fireplace are only a few of the features. You deserve to see this today ..... $85,000.
GRANT STREET — R-167 · This custom-built brick home w/attached garage on CONTRACT so eye-pleasing! Wait until you see the beau[illegible] interior. Quiet neighborhood, walk to town ..... $65,900.
RT. 495 — R-159 · This lovely 4 BR rancher 4 miles from Grantsville will delight the whole family. Nestled in 10.29± mostly wooded acres, including [illegible] mountain stream, this home offers a spect[illegible] CONTRACT e scenic Casselman River Valley. Attract[illegible] fireplace insert, ceiling fans, cozy family room & attached garage w/workshop potential gives each family member a chance to enjoy some fine amenities. Good hunting area, too! ..... $68,500.
OLD MORGANTOWN RD. — 2 miles north of Friendsville, easy Rt. 48 access. A[illegible] CONTRACT ry home, 3 BR, lg. porch, basement and [illegible] ll on 1½ picturesque acres w/stream. New well plus spring water ..... $49,500.
McHENRY — R-074 · 2 yr. old Raised Rancher on 3 acs. Aluminum siding, full bsmt., 1 car garage ..... $59,900.
WEST OF McHENRY — R-145 · Wooded country setting is the perfect spot for this contemporary skier's hideaway. Massive stone FP in LR, woodburner in family rm. w/sleeping loft & cathedral ceilings, formal DR, spiral staircase to 3 lg. BR & 2 full Ba. Also, wrap-around deck located in Timber Trails ..... $79,900.
WEST OF WISP RESORT — R-152 · Perfect 2 BR starter cottage on 1 ac. Fully furnished. Great mountain views. Located in Timber Trails ..... $39,900.
BITTINGER-LEGEER RD. — R-045 · Rural 4.13 acres w/3 BR, 2 Ba, 24'x70' rancher on full foundation. Owner willing to finance ..... $37,000.
ROCK LODGE RD — R-104 · Well constructed Passive Solar Home needing some completion. Has 3 BR, 2 Ba, loft studio, sunken liv. rm., dbl. gar., & much more. All on 17 ac., partially cleared. Sacrifice at ..... $57,500.
FRIENDSVILLE — R-117 · Stately 5 BR red brick home on Maple Street. Landscaped to perfection on 10 town lots. Park-like setting; spacious rooms & detached red brick gar. Reduced to ..... $85,000.
FRIENDSVILLE — R-061 · Very impressive stone & wood rancher fronting on Bear Creek and Rt. 53. 3 BR, 2 Ba, stone fireplace, new 2-car garage w/workshop, paved drive, walk to town. Possible FmHA or owner financing ..... $54,900.
FRIENDSVILLE AREA — Cozy cottage on 4 ac. w/stream; honeymoon retreat. Priced to save you money; under ..... $15,000.
FRIENDSVILLE AREA — 37 wooded acres w/spring & stream, some timber; owner will sell in 2 parcels ..... $24,900.

SOUTHERN GARRETT COUNTY RESIDENTIAL

WEST OF OAKLAND — R-173 · Move in and fish from your private 1 ac. pond; 3 BR brick home with 8.8 ac., satellite dish and storage building ..... $60's.
MAYHEW INN ROAD — R-165 · Move-in condition; 2 BR well built home & garage on 1 acre. Possible FmHA ..... Low $50's.
REESE ST., OAKLAND — R-159 · Immaculate 4 BR home on lovely landscaped lot. Features tastefully decorated rooms, low utilities & maintenance, Foxx swimming pool w/all accessories, fireplace, finished basement w/bar & family room, quiet neighborhood, walk to town ..... $65,000.
OAKLAND — R-169 · Brick home w/full basement & garage within walking distance to Southern High and shopping ..... $57,000.
PLEASANT VALLEY — 2-story, 4 BR, 2 Ba w/large living room farmhouse. Electric heat plus coal burning stove. Beautiful view of Pleasant Valley farmland. 13x21 chalet (playhouse or storage) included. Wooded area with picnic fireplace ideal for family enjoyment ..... $32,900.
MT. LAKE PARK — This tasteful 3 BR home with hardwood floors and brick fireplace is located in a quiet neighborhood. A 9x28 patio deck off the kitchen area is great for the back yard barbecue enthusiast. Relax in the glass enclosed porch (8x28) overlooking the front yard. Lots of room you have to see! One-car garage within the full basement is an added plus ..... $31,500.
MTN. LAKE PARK — R-166 · Older 2-story on 2 town lots, house needs repair. Great starter home; reasonably priced ..... $10,000.
RT. 38, BACKBONE MT. — R-152 · Duck pond, backyard deer, fruit trees, and splendid views enhance this 4 BR country home that includes 4.4± acres. Living room ceiling fan and built-in gun cabinet add charm. Remodeled kitchen is handy for entertaining. Large garage has lots of room for cars, workshop & equipment storage or animals ..... $68,300.
RT. 495, SWANTON — R-140 · Is all this home needs. Well maintained home needs just a little love to give it a new life. Large living room features t & g pine paneling & rock fireplace. Call office for more details ..... $38,900.
CHURCH ST/DEER PARK — 2-story wood frame house, corner lot, well ..... $4,500.

BEFORE YOU INVE$T, SPEND SOME TIME WITH US. PUT YOUR TRUST IN NO. 1

Conference For Forest Managers Slated At WVU

MORGANTOWN, W. VA. — The profitability of the forestry industry in the next century depends on how well the trees growing today are managed. A conference aimed at improving the skills of forest managers and landowners in maintaining the valuable stands of hardwood timber in the Appalachian region will be held May 24-26 at WVU.

"Guidelines for Regenerating Appalachian Hardwood Stands" is sponsored jointly by WVU's Division of Forestry and Cooperative Extension Service, the USDA Forest Service, and the Society of American Foresters.

The meeting will bring together a number of experts on hardwood silviculture, wildlife, and forest industries. Among the speakers are WVU's Kenneth Carvell, a silviculturalist with the Division of Forestry, and Edwin Michael, professor of wildlife management.

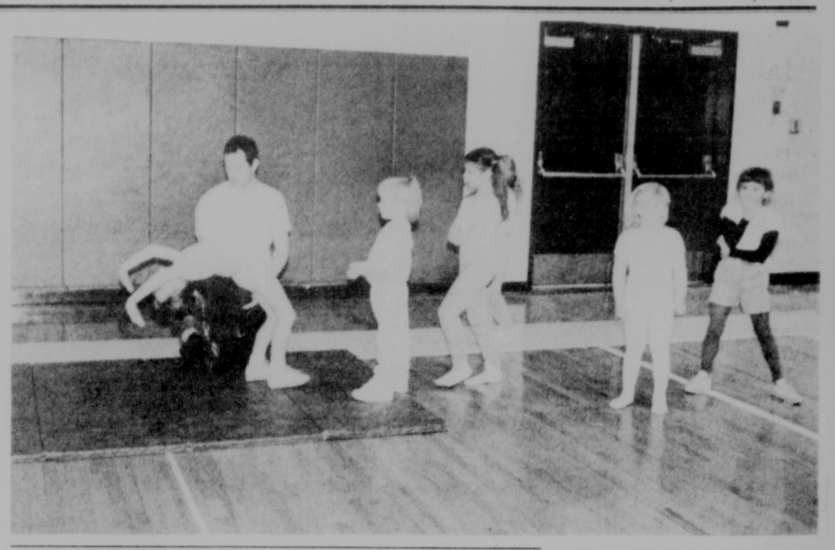
Others on the program represent universities from throughout the eastern United States, forest scientists from the Northeast and Southeast Forest Experiment Stations, U.S. Forest Service, and foresters from several private corporations.

All of the work sessions for the conference will be held in the Main Auditorium of the Health Sciences Center (formerly the Medical Center) at WVU. The program will begin at 1 p.m. May 24 and at 8:15 a.m. on May 25 and 26.

For registration information, persons may call William E. Kidd Jr. at (304) 293-4411.



THE 1988 GALAXY PROGRAM this spring at Garrett Community College, in McHenry, had 165 students enrolled in 12 different classes, according to Joan B. Crawford, program coordinator. Because of the success of the program last year and this year, the college plans to make it a regular event each spring, and possibly during the summer. The Saturday morning program offers classes for students of all grade levels and for their parents and other interested adults. Above left, students in the Small Animal Care class learn to feed Jake, the lamb, while Hopper, the rabbit, watches. Students in this class learned about the care and feeding of domestic and farm animals, fish and birds. One Saturday morning they went with instructor Susan Sisler to visit the pet shop. Above right, instructor Bill Pickrel coaches future gymnasts in the Floor Gymnastics class, one of the most popular in the Galaxy Program. Two sections of the class were given, one for kindergarten through second grade students, and one for third through fifth grade students. Below, members of the Basket Weaving class work diligently to construct melon baskets as instructor Nancy Geisler checks their work. During the six weeks of the course, each student made two 10" melon baskets.





Cuppett & Weeks To Observe National Nursing Home Week

Several events have been scheduled to celebrate National Nursing Home Week, May 8 to 14, at the Cuppett & Weeks Nursing Home, Oakland.

On Sunday, May 8, an Open House will be held on the front lawn from 2 to 4 p.m., and the theme will be "western day". Entertainment will be provided by Roy Bittinger and the Midnight Ramblers. Free refreshments will be served and tours of the facility will be available to the public. Door prizes and a balloon lift are also scheduled.

"Indoor Carnival Day" will be held on Monday afternoon, complete with clowns and ice cream cones.

On Tuesday evening, Artley's clothing store, Oakland, will sponsor a Spring & Summer Fashion Show for the residents. Staff and models include Carolyn Hetrick, Manager; Joyce Williams, Sheila Strawser, Tamra Kelley, and Melissa Sypolt.

Wednesday is designated as staff appreciation day with prizes and refreshments.

Thursday will be 50's Day, featuring games, prizes and music from the 1950's.

Friday will be dedicated to the volunteers of the nursing home.

The public is invited to visit Cuppett & Weeks Nursing Home for each of the scheduled events.

Try Our Want Ads. They Pay.

LOCAL MAPS
Co. Roads & Topography
Grids & Quadrangles
Municipal St. Maps
Material on the life of
Meshach Browning
Gar. Co.'s Frontier Hunter
Local History Publications
Back-Dated Magazines
Used Books Bought & Sold
Appalachian Book Shop
2nd & Oak Sts. 334-4334
Mon.-Sat., 10-5
Macrobiotic Diet Info.

FRIEND REALTY
P. O. Box 94, McHenry, MD 21541
Leo Friend, Broker 387-5796
EQUAL HOUSING OPPORTUNITY

240 ACRES — Of wooded land w/approx. 1800 ft. road frontage on Sang Run-Cranesville Rd. In the heart of good hunting grounds; some owner financing possible.
KINGS HILL ESTATES — One of the nicest lots in the area, sewerage, city water, cable TV hook-up ..... $7,500.
OAKLAND — 6.72 ac. cleared land just outside city limits. Fronts on hard surface road. Call Melvin Custer for details.
OAKLAND — 17 ac. cropland near city limits. Lots of road frontage. Suitable for house development or commercial. Call Melvin Custer for details.
OAKLAND — 28 ac. farm improved w/real nice 2-story house; has coal & also oil heat. Large 2-story barn; also a 2-car garage & shop. Real nice location on hard surface road. Call Melvin Custer for details.
OAKLAND — 5 ac. improved with a modernized 2-story house. Has oil & coal heat, and separate 2-car garage & shop. Also a large 2-story barn. More acres available. Call Melvin Custer for details.

SALES REPRESENTATIVES
Melvin Custer 387-6530

G&W Lumber
RT. 219 Just South of ACCIDENT MD. 21520
FINANCING AVAILABLE
Mon.-Fri., 7-4
Sat., 8-12
(301) 245-4288
(301) 826-8520
Lumber, "Mini" Barns, & Building Materials
G&W MAUST

DEEP CREEK REALTY
Real Estate
By ROBERT HUEBNER
Deep Creek Realty

WHY YOU CAN'T CALL ME!

Pretend for a moment that you are selling your home "by owner." You have advertised your home and put a sign in the yard. Let's also say for a moment that I am a potential buyer. I come to your "Open House" and begin asking you questions about your home. To you, I seem interested in buying your home, but end my conversation with "I'll give you a call soon."

Three days, four days, five days pass and I haven't called you. So, you call me.

Before we discuss your call to me, let's make some assumptions. First, if I was not really interested in your home, your call would have no effect on me. But, secondly, if I were interested, your call to me would indicate that you were an anxious seller. Just what I had hoped for. Being interested in your home, I would have taken several days to decide on what price and terms to offer you. Realizing that you were not represented by a real estate company, I would have started by deducting the real estate fee from your asking price. Then I would have waited for your call.

Now, to your call. You say "I was wondering whether you had thought any more about buying my home." To which I answer "Yes, but the price is simply too high." Being put in the position of the anxious seller, you now begin to soften your price. The net result - if I buy your home I will only buy at a bargain price. Your lack of representation left you vulnerable, and I knew it!

If you're planning to sell your home soon and would like information on its current value, give us a call at 387-5303, or come by our office located at McHenry Plaza.

Route 219, McHenry
387-5303
"Complete Real Estate Service"

KITZMILLER

TOWN NEWS

Corrections to last week's news are as follows: Councilman Frank Bell should have read Frank Reel. Also, the Town Clerk is Diane Paugh.

SCHOOL NEWS

Grades 1, 2 and 3 will be going to the Pittsburgh Zoo on Friday, May 6.

National PTA Teacher Appreciation Week is May 1-7 with Teacher Day having been May 3. In celebration of this week, a special bulletin board to "Thank a Teacher" is displayed in the front hall. Each teacher who works at the school will have an envelope and students and parents are asked to send thank-you notes.

BOY SCOUT NEWS

Cub Scout Pack No. 48 met for the clean-up project on North Hill. Scouts present were Jeremy Rhine, J.R. Bray, Matthew Paugh, Kenneth Berg, and Barry Goodliff. Adult volunteers Janet Bray, Charlotte Chadderton, Betty Tasker and Glenn Sharpless helped in this effort. There were 14 large bags of trash removed from the area, plus items too large to put in bags, such as an old Christmas tree and a bumper from a truck.

CHURCH NEWS

William and Miriam Baltua, missionaries from China, will be the special guests at the Full Gospel Church in Blaine, W.Va., Friday, May 6, Saturday, May 7, at 7 p.m. and Sunday, May 8, at 10 a.m.

Reverend Lynn Beckman, formerly associated with WMSG radio and the First National Bank of Oakland, will be the guest speaker Sunday evening, May 8, at the Kitzmiller Assembly of God on Main Street. Services will begin at 7 p.m. Pastor Juris Reneslacis extends a welcome to all.

Reverend Beckman presently pastors in the New Creek/Keyser area.

PERSONALS

Reverend and Mrs. Joseph Phillips returned today after visiting family in Norristown, Pa.

Bethel United Methodist To Host Mission Interpreter

The Bethel United Methodist Church in Mtn. Lake Park will be hosting a mission interpreter on Thursday, May 12. This is part of the Romney District's "Mission Awareness Week."

The interpreter coming to Bethel is Irma Kyer. Kyer will be speaking on Scotts Run Settlement House in Osage, W.Va. Scotts Run is an agency of the Board of Global Ministries of the United Methodist Church, the West Virginia Annual Conference of the United Methodist Church; and the United Way of Monongalia County, W.Va. Kyer will be speaking at 2 and 7:30 p.m. The church invites everyone to attend.

Beckman Article Published In Industrial Book

Gary G. Beckman Jr., Pittsburgh, Pa., formerly of Red House, recently had an article published in an industrial textbook, "Programmable Controllers".

The chapter, entitled "Automation of an Electrical Substation with Fault Finder and Demand Control", deals with industrial automation, and was based on a job Beckman completed for Westinghouse.

Beckman said an industry-wide request was made for an article to be submitted, and his was chosen to be published.

Beckman is the son of Gary and Bobbie Beckman, Red House. He is a 1977 graduate of Southern High School and a 1982 graduate of West Virginia University, with a degree in electrical engineering. He is currently employed by Westinghouse in Pittsburgh, where he resides with his wife and two children.

Cal's Carpet
Cal's Out-Of-Town SALE
April 30 - May 14
★ West Point PEPPERELL(s) CARPETS
•Georgian Line(s) •Walter(s) •Cabin Craft(s)
Reg. $12.95
Now $9.95 sq. yd
All Carpets In Stock At Least 10% Off
Large Stock of Kangaback
$6.95 To $8.95 sq. yd.
Nothing In Stock Over $11.95 sq. yd.
Cal's Carpet Warehouse
334-1688 Located directly across from the Mt. Lake Post Office
Open Mon.-Thurs., 9-5; Fri., 9-6; Sat., 9-2

HOOVER SCISSOR CLINIC
Scissors Sharpened While You Shop! 99¢
DATES Fri., May 5, Noon-5 p.m.; Sat., May 6, 9-2
All your scissors ground to a perfect uniform edge by experts with the finest commercial equipment available
WE SHARPEN SCISSORS OF EVERY DESCRIPTION!
PINKING • SEWING • BARBER • GARDEN • KITCHEN • SURGICAL
SPECIAL BONUS! SPECIAL BONUS! SPECIAL BONUS!
True Value is offering you great savings on a wide range of HOOVER Cleaners — America's favorite vacuum!
UNCONDITIONAL GUARANTEE
Sale ends May 14
U4413 $69.99
HOOVER - Convertible - Upright
• Steel agitator
• 2-position rug adjustment
• 9 quart disposable bag
• All steel handle
• 16 foot cord with wrap
• Built-in carrying handle
• Full-time edge cleaning
• Non-marking furniture guard
305-136
53289 $79.99
HOOVER - Spirit - Portable Canister
• Deluxe rug and floor nozzle
• Full-time edge cleaning
• 16 foot power cord
• 7½ quart disposable bag
• Handy topside on/off switch
• Built-in carrying handle
• Big 4 inch shag wheels
• Includes attachments
255-133
A SPECIAL TIME FOR GREAT HOOVER SHOPPING VALUES!
4.5 AMP MOTOR
1½ PEAK H.P. MOTOR
U4409 HOOVER - Convertible Upright with Headlight
• Positive Agitation
• All steel handle with grip
• 4 position rug adjustment
• 15 quart top fill bag
• 20 foot cord with wrap
• Built-in carrying handle
• Full-time edge cleaning
Attachments Included
America's #1 HOOVER - Concept One Self-Propelled Cleaning System with Power Surge
• Quadraflex Agitator
• 16 quart top fill disposable bag
• 20 foot cord with wrap and release
• Brushed edge cleaning
• Automatically adapts to most carpets
7.2 Amp Motor
$109.99
303-487
STACKS OF VACS
302-430 U3315 $199.99
2.2 Peak H.P. Motor
YOUR CHOICE $159.99
8.0 Amp Motor
HOOVER - Spirit Two-Motor Powernozzle Cleaning System
• Deluxe two-brush agitator
• Brushed edge cleaning
• Convenient topside tool storage
• Built-in carrying handle
• 7½ quart disposable bag
• Check bag signal
• Includes attachments
53439 573-543
CRAFTED WITH PRIDE IN U.S.A.
HOOVER - Decade 80 Upright with Power Surge Switch
• Positive Agitation
• 30 foot cord wrap with release
• 15 quart top-fill bag
• 4 position rug adjustment with indicator
• Full time edge cleaning
• Built-in carrying handle
146-829 U4503 900
Attachments Included
True Value HARDWARE STORES
*Prices and models may vary according to dealer
Available at the Participating Dealers Listed Below.
Naylor's Hardware
Third Street, Oakland

Forest Wildlife Habitat Field Day Set For May 14

The Allegheny Mountain Chapter of The Ruffed Grouse Society's Forest Wildlife Habitat Field Day will be held Saturday, May 14, beginning at 9:30 a.m. at the farm of Sonny and Pat Newhall, the 1987 Maryland and Mid-Atlantic States Outstanding Tree Farmers.

The Newhall farm, "Brittany's 'N' Birds" is located on the Fingerboard Road, one and 8/10 mile off the Herrington Manor Road, west of Oakland. Signs will be posted.

The field day will include a walking tour to see completed forestry and wildlife practices and those in progress. Speakers for the day will be Ernest Metz, project forester; Al Bourgeois, wildlife biologist; Mike Rhodes, Western Maryland Fur Trappers' Association; and Chuck Saulers, the Western Mid-Atlantic states representative of The Ruffed Grouse Society.

A topic of discussion will be the Vermont Coverts Project. This is a project to provide sheltering habitat for wildlife (the work covert means a thicket that provides such habitat). This coverts project has been a four-year effort of the University of Vermont developed in cooperation with the Department of Fish and Wildlife, Forests, Parks, and Recreation, and cooperating private woodland owners. The purpose of the project is to improve wildlife habitat through good forest management practices.

The coverts project is intended to show that forest management decisions should be based on two things: the owner's goals and objectives for the land, and the ability of the forest to provide a mix of benefits in proportion to the owner's objectives and interest.

There will be no charge for field day participants, and refreshments will be served. Those attending are responsible for their own lunch. More information can be obtained by calling Sonny Newhall at 301-334-2686.

Herrington Manor Lake To Close For Two Days

The Herrington Manor State Park will be closed to fishing and swimming from 8 a.m. May 17 through 8 a.m. May 19, according to a park spokesman.

During this closure, a limited treatment will be completed in the lake to reduce nuisance weed growth. Left untreated, the lake would soon become choked with water milfoil, the spokesman said, noting that, once this occurs, the lake is no longer desirable for fishing, boating or swimming.

All required permits and approval have been applied for and received by the park from the Department of Health and Mental Hygiene, Maryland Fisheries Administration, the Maryland Water Resources Administration and the Maryland Department of Agriculture.

Public cooperation is desired during this official closure, the spokesman said. Persons have questions about the project may call Roger Riley at 301-334-9180.

McKenzie Receives Achievement Award



Connie McKenzie, a student at Northern High School, was recently notified that she was named a recipient of an award in the category of Student Council by the U.S. Achievement Academy.

Miss McKenzie, daughter of Harold and Dolores McKenzie, Grantsville, was nominated for the award by Mildred Wucik, Student Council advisor.

The Academy selects students for awards based upon a recommendation from a teacher, coach, counselor or other school official, plus their academic performance, interest and aptitude, leadership qualities, responsibility, citizenship, and dependability, among other criteria.

ARMED SERVICES REVIEW

★★★★★★★★★★★

Master Sgt. Richard L. Ivy, son of Ollain D. Ivy of 6405 Edgemoore Street, Houston, Tex., has re-enlisted in the U.S. Army at Fort Belvoir, Va., for six years.

Ivy is a training supervisor with the 554th Engineer Battalion.

His wife, Sharon, is the daughter of Raymond L. and Evelyn M. Fisher, Route 6, Oakland.

The sergeant is a 1970 graduate of Sharpstown High School, Houston.

Navy Seaman Apprentice Jennifer L. Arnott, daughter of Ralph E. and Joyce Arnott, Route 3, Deer Park, has completed recruit training at Recruit Training Center, Orlando, Fla.

During Arnott's eight-week training cycle, she studied general military subjects designed to prepare her for further academic and on-the-job training in one of the Navy's 85 basic fields.

Arnott's studies included seamanship, close order drill, Naval history and first aid. Personnel who complete this course of instruction are eligible for three hours of college credit in Physical Education and Hygiene.

A 1987 graduate of Southern High School, she joined the Navy in February 1988.

OAKLAND

Mrs. Robert J. Hesen, Hampstead, returned to her home Monday after visiting her mother, Mrs. D.R. Sincell, over the weekend.

Try Our Want Ads. They Pay.

SELLING REAL ESTATE? CALL BECKMAN MEYERS REALTY AND SAVE ON COMMISSION

Beckman Meyers Realty is a personalized non-franchised agency and commissions are always negotiable. Beckman Meyers Realty lists and sells real estate ONLY, and does not engage in our own real estate enterprise. We believe our clients' listings should be approached with a single purpose of mind and top priority given to the sale of their property. They should expect no less! List with us!

CALL TOLL FREE TODAY
1-800-457-6465
Ext. 301-D
301-387-4800
½ mile south of Alpine Village
U.S. 219 at Deep Creek Lake

MLS

YES! Please give us a free evaluation of our property
Name
Address
City
State/Zip
Phone
Beckman Meyers Realty
Star Rt. 6, Box 105AA
Oakland, Md. 21550

Who? What? When? Soon!

WAYNE'S WATER 'N' WELLS
Well Drilling — Pumps
Conditioning — Pools
Spas — Chemicals
Deep Creek Lake • Rt. 219

BGS&G
MLS Real Estate

McHENRY — Wisp Resort Phase I unit with kitchenette ... $76,600.
•Craig Cumberworth ... 245-4541, 895-5809
•Larry Bender ... 895-5421

A&A Realty — Better Homes and Gardens®

Sales — 1-800-336-LAKE
Rentals — 1-800-336-7303
Grantsville Office
895-5058 826-8703

Rt. 219 at Deep Creek Lake
387-4700

Rt. 219 North of Oakland
334-9777

LAKEFRONT

PENEL ACRES — OWGW · Pleasure you'll treasure · cool lake breezes and a stone's throw to the lake . . . from the front and rear. A great starter with unbeatable locale. 23' boat included with trailer ... $145,000.

TURKEY NECK — 4028 · Hickory Ridge area. 174 ft. of lakefront. 5.87 acres ±, 4 BR, 3½ Ba. Spectacular lot ... $299,000.

THAYERVILLE — OWGW · Large families, stay in one, rent one, or 2 families can enjoy this vista lakefront with prime location; includes separate quarters and seller financing is a possibility. Great rental history for investors ... $245,000.

PENN POINT ROAD — 1960 · Cedar and Western Maryland fieldstone construction with numerous skylights and Andersen windows throughout make this 2,500 sq. ft. house a show place. 4 BR, 3 Ba, large family room, & 100 ft. of lakefront with huge dock. Special features include: stonework, 6 paddle fans, cedar cathedral ceilings, leaded stained glass lighting, & recessed lighting ... $275,000.

SKI COVE — 1096 · Lakefront, tennis courts, close to slopes, Jacuzzi spa, what else could you ask for? A dream come true for only ... $115,000.

HARTWOOD VILLAGE — High quality condominiums for year-round use. Amenities include dock slip, fireplace, appliance package, AC, and beautiful view of ski slopes. More than 1,300 sq. ft. of living space. Call today! Six units still available.

PARADISE GARDENS — 1087 · Well-maintained brick home on 100' of beautiful lakefront. Priced at ... $229,000.

NORTH GLADE COVE — 1080 · Best buy. Captivating lakefront lot with real privacy and room to breath. Compare this price anywhere. Better jump fast before it is gone ... $92,500.

PARADISE POINT — 1082 · Overpowering view of the lake and a comfortable stroll to the restaurant or corner market, yet hard to find . . . on purpose. A cottage over the water; includes a one-slip dock and most furnishings invitingly priced at ... $142,500.

THE BLAKESLEE HOUSE — 2003 · A home for you at the Blakeslee! Chosen for its practical floor plan and exciting architecture, this new home will fit nicely into your weekend plans ... $255,000.

STOP RIGHT HERE — 1079 · So you've been looking for a cottage on the lake with ideal lake frontage, lots of sleeping, cozy living, a beautiful lot with flagstone porch and a reasonable price; well, look no further because this has it all ... $152,000.

ARROWHEAD
• TOWNHOMES •
Along The Shores of Deep Creek Lake, MD
SOLD OUT!

The Blakeslee
On The Shores of Deep Creek Lake
Call For Details

SANDY BEACH — 1645 · Limited number of lots remain in this exclusive offering at the northwest portion of Deep Creek Lake. Lakefront from ... $125,000.
Lake access from ... $55,000.

DEEP CREEK LAKE AREA

GREEN GLADE AREA — OJMS · Enjoy your home near the lake . . . this doublewide home on 1.13± ac. is waiting for your inspection. Country living, county maintained road and just ... $45,000.

PENN COVE — 1084 · Good times . . . you can afford: A free-from-care chalet under construction. This zesty structure includes a large deck with built-in bench and eating table, covered porch on the entrance. Your master suite is indeed enchanting, including the private batrh with lavish Jacuzzi whirlpool ... $155,000.

BLAKESLEE — 1086 — Being close counts. This care-free building site explores all of Deep Creek Lake's majestic charms. A fine view and exceptional closeness to lakefront activities. The position of this property will impress friends and neighbors ... $100,000.

ESTATE — 1075 · 27± beautifully landscaped acres overlooking the Cherry Creek Cove of Deep Creek Lake. Enter this mountain retreat through massive steel gates and long curving driveway up to a plateau where the dwelling is located and the view is inspiring. Quality is the hallmark of this home. Copper flashing, lanterns, and weather vane grace the stone and cedar exterior. Special touches to the exterior must be seen to be appreciated. Stained glass features, hand-carved doors, hardwood cabinetry, special tile flooring, and private quarters for service personnel are only a few of the unique features of this property. Grounds include trout pond, walking trails, stone spring house, detached garage with apartment overhead, and a view of Deep Creek Lake from high above Rock Lodge Road. Owner will consider subdividing ... $730,000.

WISP RESORT — 1081 · Made for someone needing tax savings. Great rental income, no maintenance, lots of amenities and a fair price. Sleeps several and sold fairly at ... $97,500.

SKI HARBOR
A RESORT RECREATIONAL CONDOMINIUM TOWNHOUSE COMMUNITY
MODEL NOW OPEN
Indoor pool & sauna, tennis court, boat slips.
Units from ... $149,900.
PRIME LAKEFRONT ON HISTORIC DEEP CREEK LODGE SITE.

TURKEY NECK ROAD — 1085 · Beautiful rancher on 1 acre ±. Many extras including proximity to Yacht Club. 3 Br, 2½ Ba, family room & fireplace. Paved, level driveway, 2-car garage, satellite dish, dual-heating systems, high spec. insulation, storage barn, back-up generator, large deck and much more. Access to lake via Back Bay Colony ... $119,000.

RESIDENTIAL

DEER PARK — Red Oak Drive. 1961 · Extremely well-kept Dutch Colonial on a lightly wooded .92 acre± lot. Very quiet setting complements this 4 BR, 2½ Ba home which features a large kitchen with island and bar. Very energy efficient with approximate heating cost of $400 per season. Large deck on back and a 2-car garage add to the value ... $89,000.

RT. 219, THAYERVILLE — OOHL · Lake residential/commercial; central location, 4,000 sq. ft. of living, 2 fireplaces, swimming pool and much more; commercial beauty shop. Great value ... $159,000.

OAKLAND — 4027 · Great starter home located conveniently to town and schools. Ranch w/full basement & possible rent w/option to buy ... $48,900.

YMR — Enjoy nature at its best from this well-maintained Lincoln Lodge; large rooms, furnished, mini-barn ... $45,000.

OAKLAND — OAMT · 23 W. Liberty St. Want a nice home but can't afford a lot of money? This really nice, 2-story, 3 BR, 1½ Ba home could be just what you're looking for and in a convenient location ... $37,000.

RT. 669 — 6006 · 3 BR rancher w/new carpet. Your choice of wood/coal or oil heat. 32x60 heated and wired garage included. Nice view! ... $48,900.

PENNINGTON STREET — 4012 · Great location to downtown, this 4 BR, 3-story brick home has many charming features · hardwood floors, spacious rooms, and large front porch. Call today for your appointment ... $74,900.

OFF ROUTE 42 — 1934 · Well kept 3 BR, 2 Ba home with a gorgeous view into the valley. Easy access of Rt. 42; built-in cabinets in dining area and walk-in closet in master bedroom. Call for your appointment to see this lovely home today! ... $45,000.

LOTS & ACREAGE

SKY VALLEY — 1095 · Very attractive building site with the amenities of Deep Creek Lake; privacy is by word for this lot ... $24,900.

SAVAGE RIVER MTN. VILLAGE — OOCR · It will take your breath away! This view is more beautiful than words can describe. See it for yourself and realize a dream come true.

RED RUN — 4029 · Lots fronting on Foster Road in Red Run Heights. Approximately 150 ft. wide ... $per ac. $5,500.

COMMERCIAL

GRANTSVILLE — 6005 · Apt. bldg. located on Main St. Includes 9 furnished apts., former laundromat plus barbershop. Good investment opportunity ... $79,000.

ACCIDENT — 6001 · Good investment opportunity; established rental business between Accident and the Lake. 12 mobile homes on 5.43 acres ±. Call for details ... Reduced $119,000.

This ad and the A&A Review contains all of our current listings. Stop by and ask for your copy.

RENTAL DEPARTMENT
Make plans now for your vacation. We have an extensive listing of units, vacation or long-term. Call us today for your reservations or ask us to mail your brochure.
387-5832 or 1-800-336-7303

REALTOR® MLS

New Hours:
Mon.-Sat., 8:30-6
Sunday, Lake, 9-5;
Oakland, 11-5

Now Everyone Can Afford a New Car at JERRY NUZUM CHEVROLET

5 BIG REASONS
1 FACTORY REBATES UP TO $1200
2 FACTORY SAVER-PAKS UP TO $1200
3 NUZUM DISCOUNTS UP TO $4600
4 COLLEGE GRAD PROGRAMS ON THE SPOT FINANCING
5 1ST TIME BUYER PROGRAM ON THE SPOT FINANCING

. . . drive home the car or truck of your choice for as low as . . .
$139* MO.
1988 SPRINT
payment 60 mo. with tax & plates



1988 NOVA SEDAN
LIST PRICE $11,170
MR DISCOUNT DISCOUNT -1,080
CASH BACK -1,200
YOUR PRICE $8890*
$1200 CASH BACK



STOCK # 11038
1988 BERETTA COUPE
LIST PRICE $12,218
MR DISCOUNT DISCOUNT -2,100
CASH BACK -500
YOUR PRICE $9618*
$500 CASH BACK



1988 FULL SIZE C-10 PICKUP TRUCK
LIST PRICE $12,059
MR DISCOUNT DISCOUNT -1,300
CASH BACK -500
YOUR PRICE $10,259*
$500 CASH BACK



STOCK # 0767
1988 CAVALIER SEDAN
LIST PRICE $11,229
MR DISCOUNT DISCOUNT -1,500
CASH BACK -400
YOUR PRICE $9,329*
$400 CASH BACK



STOCK # 2808
AUTO WITH AIR
1988 SPECTRUM SEDAN
LIST PRICE $10,427
MR DISCOUNT DISCOUNT -1,600
CASH BACK -500
YOUR PRICE $8,327*
$500 CASH BACK

*price includes discounts, rebates and saver packages

REGISTER FOR OUR $500 CASH DRAWING
...NOW...EVERYONE CAN AFFORD TO DRIVE A NEW CAR AT:
JERRY CHEVROLET NUZUM
PHONE 438-2577
Route 51 North Uniontown, PA
OPEN TILL 9 P.M. MON-TUE-WED-THUR
OPEN TILL 8 P.M. FRI OPEN TILL 4 P.M. SAT

Social

Miss Rizer To Wed Mr. Feaster



Mr. and Mrs. Robert H. Rizer, Route 2, Swanton, announce the engagement of their daughter, Wandell Mae, to Steven Mitchell Feaster, son of Mr. and Mrs. Lawrence B. Feaster, Keyser, W. Va.

Miss Rizer is a graduate of Bruce High School and is employed at the Bloomington Office of the Garrett National Bank.

Mr. Feaster is a graduate of Keyser High School and the Mineral County Vocational Center. He is employed by C.B. Finkle Company as a spotter at Westvaco.

The wedding is being planned for August 7.

Kassinger-Rhodes Engagement Noted

Charlotte Ann Kassinger, Calhoun, Ky., and Michael E. Rhodes Jr., Mtn. Lake Park, announce their engagement.

Miss Kassinger is the daughter of the late Rev. and Mrs. Edmund S. Bolton, Calhoun. She attended Western Kentucky University and Kentucky Wesleyan College, and received her diploma from the Madisonville Nursing Annex and an associate degree from the Owensboro Junior College of Business.

Mr. Rhodes is the son of Mr. and Mrs. Michael E. Rhodes Sr., Mtn. Lake Park, and the late Mrs. Geneva Collins, Morgantown, W.Va. He attended Southern High School and is currently employed by Stibbins Engineering, Watertown, N.Y.

No date has been set for the wedding.

O'Briens Celebrate 50th Event



Mr. and Mrs. Arthur (Bob) O'Brien, Swanton, celebrated their 50th wedding anniversary on Sunday, April 10. An open house was held at the Bittinger Fire Hall and was hosted by their children, with friends and relative attending from Florida, Virginia, Georgia, Ohio, Pennsylvania and Maryland.

Mr. and Mrs. O'Brien were married in Oakland by Reverend Leamer on Palm Sunday, April 10, 1938.

Mrs. O'Brien is the former Beulah Margroff, daughter of the late George and Mary (Fratz) Margroff, who resided in Accident. Mr. O'Brien is the son of the late James and Annie (Buckel) O'Brien, who were residents of Swanton.

They are the parents of four children: Mrs. Emmitt (Eleanor) Robinson, Sterling, Va.; Gary O'Brien, Grantsville; Mrs. Robert (Carole) Peck, and Thomas O'Brien, both of Swanton. They have 10 grandchildren and two stepgrandchildren.

The hall was decorated in the traditional gold, yellow and white color scheme with floral arrangements of mums, asters and daffodils.

Refreshements, including a three-tier cake topped with a 50th anniversary decoration, were served by the grandchildren after Pastor Louise Knotts led the scripture reading and prayer.

The couple received numerous cards and gifts, including a letter of congratulations from President and Mrs. Ronald Reagan.

Sessa-Fisher Wedding Slated



Mr. and Mrs. William H. Kamp, Grantsville, Maryland, announce the engagement and forthcoming marriage of their daughter, Cynthia Sue Sessa, to Philip Orval Fisher, son of Mr. William H. (Bud) Fisher, Friendsville, and the late Oselane Mae Fisher.

Ms. Sessa is a graduate of Northern High School and Allegany Community College, with an associate of arts degree in medical secretarial science. She also received her Accredited Record Technician designation through the American Medical Record Association. She is employed as a medical records technician at Memorial Hospital and Medical Center, Inc., Cumberland., in the Medical Records Department.

Mr. Fisher is also a graduate of Northern High School and is employed by the State Highway Administration at Keyser's Ridge, as supply officer I.

The wedding will take place June 3, 1988, at 7:30 p.m. at Trinity United Church of Christ, New Germany. A reception will follow the ceremony at the Friendsville Fire Hall.

Invitations are being sent.

Marriage Permits Recently Issued

Garrett County Clerk of the Circuit Court Clifford C. DeWitt reported that 15 couples applied for their marriage licenses last week. Two couples requested that their names not be published.

Robert Allen Skidmore, 18, and Jeanette Adams, 17, both of Nutter Fort, W.Va.

Larry Douglas Waybright, 38, Keyser, W.Va., and Reva Darlene Wilt, 25, Kitzmiller.

Charles William Eavenson, 63, Morgantown, W.Va., and Betty Jean Lewis, 54, Granville, W.Va.

Stuart Edward Pullins, 26, Columbus, Ohio, and Betty Lynn Judy, 29, St. George, W.Va.

Alan Duvall Snyder, 23, and Lisa Marlene Keplinger, 21, both of Monteo, N.C.

Harold Ray Harsh Jr., 26, Mtn. Lake Park, and Rhonda Lynn Beckman, 23, Oakland.

John Wayne Simpson Jr., 19, Tunnelton, W.Va., and Charlene Kimi Deavers, 16, Kingwood, W.Va.

Eric Thomas Brobst, 23, and Beth Anne Bolen, 18, both of McHenry.

David Lynn Brown, 41, Independence, W.Va., and Virginia Clara Ann Smith, 40, Morgantown, W.Va.

Elick Jackson Pifer Sr., 41, Montrose, W.Va., and Sharlot Ann Croston, 33, Philippi, W.Va.

Willie Joseph Bryant, 64, Buchanan, Va., and Virginia Juanita Toland, 70, Morgantown, W.Va.

Michael Andrew Pyecha, 22, and Vicki Jo Pinn, 22, both of Fairmont, W.Va.

Richard Sverre Svenungsen, 19, and Linda Jayne Turner, 19, both of Confluence, Pa.

BPW Club To Meet May 12, Install Officers

The Garrett County Business and Professional Women will hold their regular monthly meeting May 12 at the Will O' the Wisp, Deep Creek Lake.

Following dinner, which begins at 6:30 p.m., a brief business meeting will be conducted by out-going president Lisa Thayer. The 1988-89 officers will be installed. They are: Mildred Wucik, president; Michelle Mealie, vice president; Peggy Chappell, secretary; Peggy Jamison, treasurer; and Bea Crosco, nominating chairman.

J. Lynn Stimmel, member of the Frederick BPW organization and Membership Chairman of the Maryland Federation, will be the installing officer. Mrs. Stimmel will also address the issue of membership.

Patrina Jones, a Northern High School student, will provide the entertainment, a selection of vocal numbers.

Kyle-Beckman Couple To Wed



Rev. and Mrs. Alvin Kyle, Mtn. Lake Park, announce the engagement of their daughter, Kendra Joy, to James C. Beckman, son of Claude and Almeda Beckman, also of Mtn. Lake Park.

Miss Kyle is a graduate of Mt. Top Academy and is currently unemployed.

Mr. Beckman is a graduate of Southern High School and is currently employed by the Garrett County Sanitary Commission.

No date has been set for the wedding.

Timmermans Celebrate 40th

Mr. and Mrs. Harold Timmerman, Mtn. Lake Park, were honored on their 40th wedding anniversary, Sunday, April 17, by their children. The event included a surprise dinner and wedding renewal ceremony at the home of their daughter, Mrs. Gayle Richter.

Attending the dinner were the couple's three children and their families: Mr. and Mrs. Ronald Richter and sons, Brian and Eric, Deer Park; Mrs. Karen Holtschneider and son, Jarod, Westminster; and Mr. and Mrs. Roger Timmerman and daughters, Lacy and Nicole, Deer Park. Also attending were the parents of Mrs. Timmerman, Mr. and Mrs. Edward Madigan, Deer Park.

Rev. Gail Hixon performed the renewal service of the wedding vows during the afternoon.

NAYLOR'S
THREE STORE PUMP SALE
PRICES SLASHED!
Myers
½ HORSEPOWER
3 WIRE
SUBMERSIBLE PUMP
STARTING AT $159
CONTROL BOXES For ½-1 HP MYERS PUMPS ONLY $45
— ACT NOW —
Limited Time Only
650 Armstrong St. KEYSER, W.VA. (304) 788-0461
113 W. Main St. KINGWOOD, W.VA. (304) 329-1555
32 South Third St. OAKLAND, MD. (301) 334-3923
MONDAY-SATURDAY 7:30 a.m. - 8:00 p.m.
SUNDAY, NOON - 4:00

YODER Hershberger Insurance Agency
ERIE
(301) 895-5011
(301) 826-8435
Grantsville, MD Across From Hilltop Fruit Market

CHESTNUT RIDGE NURSERY
FOSTER'S INN RD., GRANTSVILLE
HANGING BASKETS IN BLOOM
WE ALSO HAVE
PERENNIALS & BEDDING PLANTS
AZALEAS & ROSE BUSHES AND RHODODENDRONS
NOW AVAILABLE:
GLOXENIAS AND MUMS
MARTHA WASHINGTON GERANIUMS
MONDAY-FRIDAY 9-7
SATURDAY 9-5
SUNDAY 11-5
301-895-3194

Doyle Realty
MLP — Excellent wooded lot w/sewer tap. $10,000.
MLP — 2-story frame home on large lot w/immediate occupancy. $29,500.
LOTS/KEYSER'S RIDGE ESTATES — Campers, investors: lots and acreage at Routes 40 and 48. Prices from $2,900. Financing at only 9% interest. Protective covenants.
TWO BUILDING LOTS — South of Oakland just off Underwood Road at Monte Vista. one at $3,500, one at $4,500.
MOUNTAIN LOTS — Timber Trails II. We have two lots left, both have excellent views and priced at only $3,900. Can be financed.
APPRAISAL SERVICE Since 1969
Thomas E. Doyle, Broker
131 N. 3rd St. (Rt. 219)
334-4808 - Oakland
If we are out, please leave your phone number on our answering service. We'll call you back soon.

Office Location—Rt. 219, ½ Mile North of Deep Creek Lake Bridge
Rt. 1, Box 77, McHenry, Maryland 21541
RAILEY REALTY
(301) 387-5528
•Professional Staff •Open 7 Days A Week •24-Hour Telephone Service •Lakefront Homes •Vacation Homes •Residential •Investment Property •Commercial •Acreage
RAILEY RENTALS
We're an established Rental Agency with years of experience. Featuring quality vacation rentals.
(301) 387-5533

DEEP CREEK LAKE
Lakefront
PENN POINT — Well-maintained, eloquently designed log home w/350' lakefront; privacy and tranquility is abundant on this well-landscaped 1.89 acres w/overpowering view of lake. New kitchen offers double Jenn-Air stove, all cherry cabinets, butcher block, sky light and much more. Must see to appreciate. By appointment only.
LAKE SHORE DRIVE — Partially cleared 1.15 ac. with 298" lake frontage; beautiful view of Deep Creek Lake $150,000.
PARADISE ACRES — 4 BR, 1½ Ba stone cottage w/100' lakefront, satellite dish, good parking, beautiful fireplace in living room, large deck w/barbecue area $189,000.
SKIPPER'S POINT — This cozy 3 BR + loft, 2 Ba chalet accommodates a large family. Detached garage with nice work area. Tranquil wooded setting w/lake access. Rental history $147,500.
MARSH HILL ROAD — Uniquely designed year round vacation home located on .46 ac. w/100' lakefront. This spacious 3 BR, 2½ Ba home is completely furnished, ready for fun in the sun; good rental history $260,000.
THAYERVILLE — Great lakefront investment! For one or more families, this large, newly constructed contemporary style house can be used as one large home or two separate apartments; consisting of 4 BR & loft, 3½ Ba, eat in kitchen w/Jenn-Air stove and hardwood floors, cathedral ceiling in great room w/custom built stone bar and fireplace, fantastic view from large deck $300,000.
ROCK LODGE RD. — New HEARTHSTONE log home, hand hewed beams, situated on a .45 ac. lot, 45' lake frontage with dock. This spacious 4 BR, 3 Ba home includes 2 fireplaces, quality carpeting and wallpaper, jacuzzi with suede tone ceramic tile, air conditioning, and many extras $250,000.
THAYERVILLE — 3 BR, 2 Ba year-round home situated on 0.38 ac., zoned commercial, permits and ERU for duplex, approx. 134' lf, great view of lake $225,000.
ROCK LODGE ROAD — Outstanding 3-story, 4 BR, 3 Ba stone home on 1.25 ac. ±, w/fireplace, attached garage, & many custom features. 150' level lakefront & deck overlooking the lake. Excellent year-round residence or corporate retreat. Call office for details.
ROCK LODGE ROAD — 1 ac± building lot, with sewer tap paid for. Boat dock permit included. 316' lakefront.
DEEP CREEK DRIVE — Enjoy the convenient location of this 2 BR home. New Jenn-Air kitchen, 1½ Ba w/Jacuzzi. Close to restaurants & Rt. 219. View the lake on 78' lakefront w/your own dock $165,000.
PARADISE RIDGE — One of the most breathtaking views of Deep Creek Lake and countryside. Contemporary designed, year-round home offering 5 BR, 5½ Ba, 2-car garage & extensive list of quality features. House & panoramic view must be seen. Call office today for your personal tour.
STOCKSLAGER RD — New contemporary 2-level, 4 BR, 2 Ba home w/125' lakefront, sit. on .57 ac. with a 2-car garage. Private setting & excellent year-round access $275,000.
SKIPPER'S POINT — Rockwood Acres. 2 BR, 1 Ba mobile in small, well maintained park w/boat slip, all on 125' of shared lakefront. Enjoy the lake for less $24,000.
ROCK LODGE ROAD — Cozy, year-round, 2 BR cedar home with all modern conveniences and stone fireplace. Excellent lake access and location makes this an exceptional buy $125,000.

Lake Access
GLOTFELTY TRAILER COURT, RT. 219 — Exceptionally clean, well maintained 2 BR, 10x45 mobile w/storage shed, fully furnished, ground rent w/dock rental available. Enjoy Deep Creek Lake for only $8,000.
MAYHEW INN ROAD — 2 BR A-frame w/central sewerage, cable TV, has deeded lake access w/dock $65,000.
TRADING POST TRAILER COURT — Rt. 219. 1985 Skyline 2 BR, lg. Ba, 14x65 trailer, electric heat, ground & dock rental, excellent condition, hardly used. All for $18,500.
THE COMPLETE VACATION — Enjoy a beautiful lake view in this fully furnished 1981 14x70 Victorian with a 7x24 tip-out. Boat slip on 125' shared lake frontage, includes luxury bath and stone fireplace, move-in condition. Boat also available as a separate purchase. All of this for $66,000.
DEEP CREEK DRIVE— 1982 Victorian 14x70' mobile home located on small lot, 7'x22' tipout. 2 storage sheds, patio/carport and deck, w/boat slip Reduced $50,000.
MARSH HILL RD. — Fabulous level lakefront 3 BR home located at the base of the new ski slopes. A terrific 4 season getaway, large lot offering privacy. Excellent rental history $235,000.
McHENRY — Don't miss seeing this 14x70 Holly Park with 3 BR, 1 Ba excellent condition; furniture and appliances convey, lake access w/boat slip. All for only $23,000.
LAKE AIRE MOBILE HOME PARK — 1970 Academy, 2 BR, 1 Ba, 19x8 fully screened-in porch. Boat slip, good condition $21,000.
SLOAN TRACT SUBDIVISION — 2 parcels on Sloan Tract Subdivision off Lake Shore Drive, both jprop. perk. Great for a modular home. 3 ac. ea., $5,500 ea. Call office for details.

Residential
McHENRY/COLLEGE ESTATES — This home offers privacy on a 3-ac. wooded lot. Liv. rm., din. rm., kit., utility rm., 2 BR, 2 Ba on main floor. Possible 4 BR & Ba on 2nd floor. Over 4,000 sq. ft. w/2 car garage & full basement. For the growing family. Near college & ski slopes $142,500.
GLEANINGS II & III — Relax in this beautiful new subdivision; new log and log siding homes built by experienced craftsmen without shortcuts. Minutes from Wisp Resort, Deep Creek Lake and the Yough River, set in the woods, a rural area nestled serenely around a private fishing pond. Choose from a selection of our floor plans or a plan of your own. Contracts are now being negotiated for homes and acreage. Lot prices starting at $12,000.

Commercial
KITZMILLER — Complete 2-bay service station & grocery; carry out beer license, includes inventory. Call for details $150,000.
THAYERVILLE — 2 commercial lots with fantastic view of lake; lot size, 128'x50' ea. Lot No. 7 has well and grinder pump. Lot No. 8 has ERU paid for. Special deal for both lots. THIS WEEK'S SPECIAL $55,000.
MOBILE HOME PARK — 35 ac., 24 spaces now rented, including 3 mobile homes. Call office for details.
MOTEL — This 10 unit motel has 3 BR, 2 Ba attached living quarters. Also included is a 2 BR guest cottage and swimming pool. All this is situated on 5.8 acres ± fronting Rt. 219, only 2 miles from Deep Creek Lake, and close to state parks. A 3-car garage was built for easy conversion for additional motel units. Possible funds available to expand acreage to include a campground and RV park.
McHENRY — Valuable lakefront, over 3½ ac. Improved. Zoned/town center, fronting on Deep Creek Dr. Also fronts Rt. 219. Various ownership possibilities. Phone office for details.

We Have Other Listings.
James Railey, Broker
Sis Railey, GRI
Sales Personnel
Jimmy Railey 387-4095
Buzz Gosnell 387-4804
George Dailey 387-5561
Cathy Lee Duggan 387-4139
Brent Beachy 387-5909
Bob Bray 387-9300
Frank Lancelotta 387-6492
Jim Welden 387-6246
Lisa Gesner 387-7139

SPRING VALUES AT
J & K VARIETY
Midway Plaza
FLAGS 4x6" - 49¢ 8x12" - 79¢ 12x18" - $1.19
Flower-Filled Cemetery Vases $1.59-$2.88 Crosses - $1.49
Beautysilk Flowers Reg. 49¢ 3/$1.00
New Selection - Memorial Day Flower Baskets Now In Stock
VIP Pillow Top Designs Covers both sides; 44-45" widths Reg. $3.99 yd. $2.99 SAVE $1.00
FREE Balloons & Popcorn for the Kids!
Quilters Yard Goods $1.77 yd. See & Sew Patterns $1.99
Window Shades cut to size FREE!
Stop by & register to win a Free Big Bucks Bingo Ticket For May 14
1987 Butterick Patterns All styles in stock 50% Off
NOW IN STOCK — Crossman's Seeds • Wilton Cake Supplies • All Size Needles • Paint Tubes • Aunt Martha's Transfers • Vinyl by the Yard • Curtains
J & K Variety
Midway Plaza - Next to Sears
Mon.-Thurs., 9-6; Fri., 9-8; Sat., 9-5

Bobbi J. Bowser Becomes Bride Of Timothy N. Sisler March 19



Bobbi Jane Bowser and Timothy Nolan Sisler were united in Marriage on March 19 at the Sand Spring Church of God, with the pastor Ron Workman officiating.

Music was provided by Rick Workman and pictures were taken by Jim Eisentrout.

Presented in marriage by her parents, the bride wore a gown of white chiffon, featuring an open sweetheart neckline, fitted waist and long sheer sleeves accented at the wrist with pearls and lace. Her gown was trimmed in Venise lace and pearl accents which fell into a chapel train. Her matching fingertip length headpiece held a veil of silk illusion.

The bride carried a cascading bouquet of white, pink, and hot pink silk roses along with baby's breath and silk beads. All the flowers in the wedding were made by the groom's mother.

Judy Sisler, niece of the bride, served as maid of honor. She wore a pink taffeta gown with pouffed sleeves and matching shoes. She carried a round bouquet similar to that of the brides and she wore a hairpiece of roses.

Katie Sisler, niece of the bride, was the flower girl. She wore a white gown of dotted Swiss with a pink sash, made by her mother, and a halo made of roses in her hair.

Steve Sisler, brother of the groom, served as best man, while Timmie Sisler, nephew of the bride, and Dick Sisler, father of the groom, served as ushers.

Adam Brenneman, nephew of the bride, served as ring bearer. He wore a white tuxedo and carried a heart shaped lace pillow.

The groom, best man and ushers wore dark grey tuxedos with boutonnieres. The groom's was white and the usher's and best man's were pink.

The parents of the bride and groom are Mr. and Mrs. Robert Bowser and Mr. and Mrs. Richard Sisler, all of Friendsville.

A reception was held at the Friendsville Fire Hall. The wedding cake was baked by Cristy Thomas and the food was served by Goehringer's Deli.

After a honeymoon in Florida, the bride and groom established residence in Friendsville.

Subscribe to The Republican

Bishop-Hollobough Couple United In April 3 Double-Ring Ceremony

Jean (Sharpless) Bishop and Michael Hollobaugh exchanged wedding vows in a double-ring ceremony on Easter Sunday, April 3, at the Terra Alta Town Hall. The ceremony was performed by the groom's uncle, Rev. Lawson Henline.

The bride was escorted to the altar by her brother, James Henderson, Aurora, W.Va. She wore a floor-length white gown of polyester and lace taffeta with a caplet effect, high neckline, V-shaped back and front yokes, and a ribbon sash belt.

She chose a heart-shaped headpiece with simulated pearls, polyester flowers, pouf, blusher and a finger-tip veil. She also wore a bracelet given to her by her late grandmother, Iza Lowers, and carried a bouquet of pink carnations.

Genell Mayle, friend of the couple, was the maid of honor. She wore a silvery-blue gown with a low circular neckline and a white hat accented with a yellow ribbon. She carried a bouquet of yellow daisies.

Flower girls were Stephanie Hollobaugh and Sherry Hutzel, daughters of the couple. They wore white flared dresses with blue flower-print skirts and a rose pin at the collar. They wore white bonnets with white net ribbons and carried bouquets of bright colored mixed flowers accented with a white rabbit.

The groom wore a three-piece navy blue suit, a light blue shirt, striped tie, and a white carnation boutonniere.

Robert Hollobaugh served as his brother's best man. He wore a brown suit and yellow shirt with a striped tie and a light blue carnation.

Jamie Hutzel, son of the bride, served as usher and attendant. He wore a gray suit with a white shirt, striped tie and a light blue carnation.

Adam Hollobaugh, son of the groom, was the ring bearer. He wore a gray suit, and light blue shirt with a striped tie and light blue carnation. He carried both rings in a velvet-lined jeweler's box.

During the ceremony, the groom presented his mother with a pink carnation corsage. He also performed a song, "The Only One", which he wrote for the bride.

A reception was held following the ceremony. Judy Henderson, sister-in-law of the bride; Trish Miller, friend of the couple; and Jennifer Sharpless, sister of the bride prepared and served the refreshments.

The bridal bouquet was caught by the groom's mother, Janet Hollobaugh. Arthur (Festus) Sines, friend of the couple, caught the garter belt.

Following a honeymoon to the East Coast, the couple took up residence in Eglon, W.Va. Both are employed as Health Service Workers at Hopemont Hospital, Terra Alta, W.Va.

Powers-Conrad Couple Engaged



Mr. and Mrs. Michael E. Powers Sr., Hagerstown, announce the engagement of their daughter, Michelle Lee, to Terry Lynn Conrad Jr., son of Mr. and Mrs. Terry Lynn Conrad Sr., also of Hagerstown.

Miss Powers is the granddaughter of Ruth C. Montgomery, formerly of Cumberland and Garrett County, and the late George W. Montgomery Jr.

Miss Powers is a graduate of North Hagerstown High School and Washington County Career Studies Center in the cosmetology program. She is employed by Sagittarious Hair Designs.

Mr. Conrad is a graduate of South Hagerstown High School and is employed at Hub Label's Inc.

A May 1989 wedding is planned.

Try Our Want Ads. They Pay.

Mother's Day Service Set At Pleasant View

A special Mother's Day service has been scheduled for this week at the Pleasant View Baptist Church, near Oakland, at 10:45 a.m.

Included in the service will be a discussion of what the Bible teaches concerning the roles of mothers. All mothers will receive booklets entitled "The Value of Motherhood" and "A Mother's Love".

The public is invited to attend. Anyone wishing more information should call 334- 8515.

Women's Club Meeting Noted

A meeting of the Southern Republican Women's Club was held recently at Cornish Manor.

Guest Speaker was State Senator John Bambacus, who discussed the Maryland General Assembly and the 1989 Whitewater Canoe and Kayak World Championships which will be held in Garrett County.

Plans were made for a yard sale to be held June 17.

Newly elected officers are as follows: Leona Beckman, President; Ann Groves, Vice President; Nancy Helbig, Recording Secretary; and Brenda Butscher, Corresponding Secretary.

Other members present at the meeting were Ethel Rae Snyder, Lillian Davis, Freta Callis, Sue Shockey, Mary Alice Fries, Ruth Umbel and Pat White.

The next meeting is scheduled for May 31.

Clay E. Thomas To Celebrate 90th Birthday



Clay Elmer Thomas, Friendsville, will be celebrating his 90th birthday on Thursday, May 14.

Mr. Thomas was born in Selbysport and is the son of the late Minnie Detrick and Ephriam Thomas. He married Katharine Savage who died last May. They had three children, Margaret A. Lampe and James C. Thomas, both of Bethesda; and Charles C. Thomas, Oakland.

They also had 13 grandchildren, one of who is now deceased, 13 great-grandchildren and one great-great-grandson.

Mr. Thomas first worked for the Good Year Rubber Company in Akron, Ohio. He then returned to Friendsville as worked as a timber cutter in the area for many years. In the early 1950's, he and his wife moved to Bethesda where he worked for Columbia Speality Sheet Metal Company until the mid-60's when he retired and moved back to Friendsville.

Mr. Thomas' address is Route 1, Box 140, Friendsville, Md 21531.

Stone Damaged WINDSHIELDS REPAIRED!
• Optically clear and strength restored
• Fraction of the cost of replacement
Porter Enterprises
334-8573
Oakland, Md.

Eugene Brent & Pattilee
Thank You For Mother's Day
I Love You All Three
Love, Mom

YOUR MOBILE HOME DEALER
holly park
TOWN & COUNTRY HOMES
Your Home Center
Rt. 7, East Kingwood • 304-329-2407
Open Monday-Saturday, 9-5

PRESERVE YOUR HERITAGE
With Copies and Restorations of your
Treasured Family Photographs
For information, call
Crabtree Photography
334-3344
"Your Old Photo Doctor"
We can do anything photographic.
Call now for Summer & Fall Wedding Appointments.

Beckman Meyers Realty
MLS REALTOR
Meyers Knows The Market
Located 1/3 mile south of Alpine Village on U. S. Route 219
Office open 9 a.m. to 5 p.m. seven days a week — evenings by appointment.
Phone (301)387-4800 • Phone answered 24 hours
Call Toll Free 1 (800) 457-6465 Ext. 301-D

LOIS B. MEYERS, OWNER/BROKER
301-334-4311
AGENTS:
DENNIS E. HANNIBAL 301-387-5294
JAMES E. CUPPETT 301-334-5280
CINDY MAHONEY 301-334-9611
RICHARD SEEDERS 301-334-2791
ROBERT L. AULT 301-334-3424

HOLZSHU-MOFFATT-WELCH AGENCY, INC. GROWING SINCE 1886
MLS EQUAL HOUSING OPPORTUNITY
HOLZSHU MOFFATT WELCH
ROUTE 219 NORTH OF OAKLAND, MD
(301) 334 4025 or (301) 359 9703
NEXT TO BAUER HOME CENTER
Earl H. George, 387-6586
Ken (Jingles) Durst, (301) 689-3678
Marshall Strite, (304) 735-5218
V. Cathie Mayles, 334-1545
Leif E. Piper, 334-1490
Chuck Overton, 387-9171

APPROXIMATELY 20 ACRES — South of Red House, ideal for hunting or recreation only ... $20,000.
GRANTSVILLE — 30 acres near Rt. 48 ... $32,900.
NEAR JENNINGS — 17 acres ... $20,000.
FRIENDSVILLE — 1-story, 5 BR house w/full basement on 1 ac., located approx. 3 miles from Friendsville on Rt. 42; spring water ... $39,500.
CLOSE TO PAUGHVILLE — 1-story, 3 BR modular home w/2 fireplaces, full basement ... $62,900.
EGLON, WEST VIRGINIA — 4 BR house in good state of repair. Mother-in-law cottage needing minor repairs. Both on 9/10 ac. ... $52,000.
ACCIDENT AREA — 50 ac. good hunting land, bordering state forest. May be purchased in 1 ac. tracts.
AVILTON — On Sam Crowe Road. 2 BR, framed with vinyl siding, large metal outbuilding, 2-horse stall, shop w/storage overhead, .80 ac., beautiful setting ... $35,900.
GRANTSVILLE AREA — Mom & Pop grocery including snack bar & deli, potential growth. Call for details and appointment.
152 AC., JUST MINUTES FROM U.S. 48 fronting 3 county roads with 2 trout streams flowing through property. Secluded but not remote. Priced to sell ... $85,900.
SWANTON — 15 ac. with 3 BR, kitchen, dining room, living room, 1 bath, stream ... $56,000.
MAYHEW INN ROAD — 1 acre lots ... ea. $9,500.
MT. LAKE PARK AREA — 3 BR, 2 Ba house ... $64,000.
BEAR CREEK — 248 acres ... Under $500 per acre.
WEST VIRGINIA — 9 acres ... $7,200.
WEST VA. — Hartmansville, Short Cut Rd. Twelve 2-ac. lots on hard-surfaced rd., with elect., tele. at prop. line. Priced from ... $4,000.
WEST VA. — Hartmansville, Arnold Mine Rd. 3 to 10 ac. lots, some wooded, some open. Owner fin. avail. Larger lots avail.
SKY VALLEY — 3 BR with 1½ Ba., large dining room with fireplace, wrap around redwood deck, full basement, good for year 'round use ... $94,000.
TUCKER COUNTY — 50 SOLD oded with trout stream. Ideal for hunting/recreatic
VERY NEAR TOWN — 2 BR SOLD low. Would make an ideal starter home or ideal for th pper ... $26,000.
DEER PARK AREA — 2 BR L-shaped cottage, on wooded country setting ... $33,500.
OAKLAND — 6-unit apartment building and storage business. Great growth potential. Call for details and appointment.
DENNETT ROAD AREA — 9.61± acres, sold as 1 lot, under $4,425 per acre.
We have buyers for large tracts of land and we need your properties.

LAKE AND RECREATION
CAT ROCKS, D.C. LAKE — 025 · A year-round picturesque home with 88 feet of redwood, stone, and glass oriented to the water view and integrated with its site, stands on a craggy promontory of the Deep Creek Lake shore. Steps carved in a natural crevice of rocks lead 30 feet below to a natural patio, boat dock and 125 feet of lakefront. The contemporary plan features an open living & dining room, wet bar and kitchen. An unusual dressing room and bath accommodates wardrobes, dressing tables, free standing double lavatory and unique waterfall. Property includes a 4-room stone guest cottage and separate large studio or workshop.
BECKMAN'S PEN — 122 · 3 BR, 1 Ba, 1½ story cottage on .40 ac. lot w/walking access to lake; 8x22 deck on front; nice area. Good buy at ... $64,900.
BRUNSON SUB DIV. — 86-056 · 1 ac. bldg. lot ... $6,500.
HAZELHURST ROAD — 083 · 3 BR, 1 Ba cottage with lake access and shared dock ... $55,000.
GLENDALE RD. — 074 · 2 bldg. lots, Thayer Subd. ... $10,000.
GREEN GLADE — 86-011 · SOLD e w/add. & gar. on 2 pcls. .48 ac. each Sep. 50' L.F. w on .22 ac.
LAKE SHORE DRIVE — 045 · Large Cape Cod home within close proximity of lake and ski slopes. Lake views and possible lake access ... $40,000
MAYHEW INN RD. — 098 · 2 BR, 1 Ba mobile on 1.01 ac. lot, near D.C. Lake ... $17,900.
MAYHEW INN RD. — 86-040 · .51 ac. lot w/lake acc.
McHENRY AREA — 100 · Year round home w/native stone, 3 BR, 2½ Ba., close to D.C. Lake & Wisp ... $69,500.
PARADISE RIDGE — 119 · .609 ac. lot with exceptional 180 degree views of Deep Creek Lake and mountain ranges is being offered at $36,000. Possible access.
ROMAN NOSE SUBDIVISION — 071 · Two .34 ac. lots sold as one parcel, $6,500; one .89 ac. lot, $6,500.
SKIPPER'S POINT — 030 · Private lakefront building lot on 1.5 acres ± with over 250' of lakefront ... $125,000.
SKY VALLEY — 118 · 3 BR, 2 Ba furnished cedar chalet w/nice kit., large LR. House is on a wooded end lot. Sky Valley amenities. Lake access. Dock avail. Adjacent lot may be purchased for $18,000 ... $88,500.
SKY VALLEY — 080 · 4 BR, 2 Ba home w/fam. r., 2 stone fpls. LR cedar w/stone fpl. Sky Valley/lake amenities.
SKY VALLEY — 061 · Lot SOLD ear lake and pond ... $21,500.
SKY VALLEY — 117 · Building lot 24-E, has been perked ... $18,000.
RT. 219 NEAR DEEP CRE SOLD E — 054 · 2-story, 2 BR, 1 Ba home on 6.05 ac. Good h vel, potential ... $64,900.
RESIDENTIAL
CRELLIN — 092 · 2 story, 3 BR, 1 Ba home ... $28,900.
DEER PARK — 048 · 2 B DEPOSIT r home ... $29,900.
FRIENDSVILLE — 104 · 3 BR mobile on 2.04 ac. w/add.
FRIENDSVILLE, BLOOMING ROSE RD. — 069 · 3 BR, 1½ Ba on 2.61 ac., sat. ant.
GREEN GLADE RD. — 105 · 5 BR, 2 Ba home w/family room, on 1.07 ac. ... $49,900.
HUTTON AREA — 044 · 2 BR, 1 Ba home on .59 ac. Built-in bunk beds in second bedroom. Good starter home. Must see to appreciate ... $29,000.
HUTTON AREA — 033 · 4 BR, 1½-story home ... $45,000.
HUTTON, NR. RT. 39 — 065 · 3 BR, 2 Ba home on 5.3 ac. ... $76,500.
GRANTSVILLE — 86-005-D · 5 BR brick home w/2 Ba. Could be two complete living units ... $69,900.
NEW GERMANY RD. — 120 · Mobile home with 3 BR, 1½ Ba, fireplace and 2-car garage, all on a partially fenced 1.5 acre parcel bordering state forest ... $24,000.
COUNTRY CLUB ACRES — 107 · 4 BR, 2 Ba rancher w/unfin. fam. rm., satl. ant., sgl.-car gar. ... $66,900.
OAKLAND — 096 · 3 BR, 1 Ba home, good starter ... $16,900.
OAKLAND — 024 · Very well maintained 2-story, 7-rm. dwelling w/modern kit., 3 BR, D.R., L.R., & fam. rm. Addit. 4-rm. cottage. May be used for rental income, as a profess. office or sm. home. Both bldgs/new roof.



136 N. 3RD. STREET — 114 · 9 rooms, 1 full bath, 2 half baths, circular stairway, oak woodwork, many unique features, 2-car gar. w/door opener, new carpet, bath, kitchen, and range. Newly repainted. 2 sun porches, gas hot water heat. Owner anxious to sell! ... $56,000.

N. 2ND STREET — 113 · Well maintained turn of the century brick home on corner of Pennington & N. 2nd Sts. w/wrap porch down, 3-BR unit first floor, 2 1-BR rental units up. 3 add'l porches, new gas furnace, oak woodkwork, circular stairs, some leaded glass windows. Call for appointment.
MT. LAKE PARK — 125 · 3 BR, 1 Ba home on .48 ac., 412 Oakland Drive ... $58,000.
WEST LIBERTY STREET, OAKLAND — Two nice homes including four city lots are all to be sold as a unit offering great potential at a very reasonable price. An excellent opportunity to own your own home and a rental home or professional offices. A nine-car parking lot is adjacent to an efficient 4-room dwelling. A newly remodeled 7-room house has a new roof, modern kitchen and bath, that complements this fine older home. Both homes are meticulously maintained. Call for details.
O'BRIEN RD. — 3 BR, 1 Ba home on 2 ac. w/2-car gar. Like new condition. Field stone exterior ... $79,500.
PLEASANT VALLEY — 067 · This beautiful raised rancher is the ideal home for an active family. Situated on .70 acre, this home features 3 BR, 2 Ba, L.R., D.R., and kit. Home also includes large fam. room in bsmt., 12x10 sun room, 10x14 storage bldg., satellite ant. and more; all on a beautiful landscaped lot. Call today for an appointment to see this home. Additional .86 acre lot may be avail. ... $79,000.
PLEASANT VALLEY RD. — 103 · House on 1.72 ac., needs repairs ... $22,500.
RT. 39 — 057 · 3 BR, 1 Ba SOLD 2-car gar.
RT. 495 — 027 · 4 BR, 1 Ba, 2-story home on 3 ac. ... $69,000.
SAND FLAT RD — 052 · Nice 2 BR, nearly new split-level home situated on 1 acre in new development. Bsmt. designed so add'l. BR or fam. rm. may be added later. Very economical to heat. Excellent for perm. residence or second home, close to all D.C.L. amenities ... $68,000.
SANG RUN RD — 2 BR home, good starter ... $49,900.
SPRING GLADE RD — 097 · 2 BR, 1 Ba mobile on 1.96 ac. ... $20,000.
SWANTON — 036 · 2-story, 3 BR, 1 Ba on .50 ac. ... $42,500.
YOUGH MT. — 085 · Dbl/w on 1.9 ac., 3 BR, 1 Ba ... $59,500.
LOTS, FARMS & ACREAGE
ACCIDENT — 003 · 5 acres in secluded area, unfin. bldg. and outbuildings, great get-away or vacation site ... $20,000.
BETHLEHEM ROAD — 051 · 30 acres of mostly wooded land with spring. Could be used for development.
BETHLEHEM RD. — 86-060 · Approx. 124 ac.±, reduced to $550 per acre, with good owner financing terms.
BITTINGER — 106 · 253 ac. dairy farm w/house, barn, silos, milking parlor & other dairy equip. Good tillable ac.
RT. 39 WEST OF OAKLAND — 86-008 · Rancher & 2 barns on 10.72 ac. Home has large LR & fam. rm., 3 BR, 1½ Ba. Full bsmt. w/integral gar. ... $69,900.
DEER PARK — 075 · 20 wooded ac. w/stream.
FRIENDSVILLE, BLUE GOOSE RD. — 066 · 2 parcels, 1 containing 10 acres and the second containing 7.5 acres. Can be sold separately. Call office for details.
GLENDALE ROAD — 112 · 2-acre pcl. for $20,000, or may be sold as two 1-acre bldg. lots for ... $10,000 each lot.
GRAVELLY RUN RD — 058 · .46 ac. building lot ... $5,500.
JRS SUBDIVISION — 093 · 1.02 acres on Rock Lodge Road, near ski area and lake ... $11,000.
LAKE SHORE DRIVE — (DEPOSIT ded building lot of .30 ac. Sewer tap has been re to Rt. 219.
MAYHEW INN RD. — 121 · Approx. 34 ac. w/view and within min. of Deep Creek Lake amenities. Fronts on Mayhew Inn Road and Lake Shore Drive. Preliminary development survey available ... $79,000.
MAYHEW INN RD. & RT. 219 — 023 · Very desirable corner parcel of 9 ± acres. Owner financing. Call office.
NEW GERMANY ROAD — 86-038 · 77 acres adjoining the New Germany State Park lands & cross country ski area. Nine rooms. Wrap around porch.
OLD DEER PARK ROAD — 090 · Brown Subdivision, 3 lots ready to build on. Call for size and price. Near town.
PEE WEE RD., KITZMILLER — 116 · 10.44 ac. for hide-away cabin or home ... $12,500.
PLEASANT VALLEY ROAD — Very well kept dairy farm with 4 bedroom home, well and spring water, other outbuildings, 2 heating systems, good owner financing available. Call for details.
RT. 38 — 002 · 4 BR, 2 Ba home on 82 ac.
RT. 495 & STEIDING CHURCH RD. — 031 · 120 ac. of wooded prop with some views at ... $700 per acre.
ROYAL CHARLOTTE — 020 · Nice bldg. lot of 3.9 acres on hard surface road. Is perk tested ... $8,500.
SILVER KNOB RD. — 072 · 48 acres rolling farm and timber land, frontage on hard surface road. Large 2-story metal bldg., old barn & house. Excellent hunting area ... $59,900.
STEIDING CHURCH RD. — .74 ac. w/well, septic ... $15,000.
YOUGH RIVER/SANG RUN — 87-011 · 6.39 ac. ... $33,000.
YOUGH MT. RESORT — Various bldg. lots for sale priced from $3,000. Call Lee for details.
COMMERCIAL
MTN. LAKE PARK — 111 · Apt. bldg. w/3 apts., on K St., part. remodeled ... $67,500.
OAKLAND/MTN. LAKE PARK — 86-034 · Comm. offering of approx. 3,200 sq. ft. of comm. floor space w/5 1-BR apts. & 1 2-BR apt. overhead. Good income potential for the right business. Parking. Call office for details.
RT. 39 — Gank's Hutton Exxon on main highway. MD. state insp. station, repair garage, groceries, gas, good going business with more potential. Call office for details.
RT. 50 NEAR GORMANIA — 055 · Sm. grocery store on 2.43 ac. w/2 BR, 1 Ba living quarters in rear ... $60,000.
RT. 219 SOUTH — 101 · Commercial offering on 2.52 ac. w/over 15,000 sq. ft. area., consisting of a 50x60' 2-story bldg. & a 60x200' "HI" workshop area. 3 phase electric, office space. Call office for details.
SWANTON — 108 · Local historic landmark. Former Colonial Episcopal church ... $7,000.
We Are Selling — List With Us!

Obituaries

CHARLES HARM SHILKE

Charles Harm Shilke, 66, Deer Park, formerly of State College, Pa., died Friday, April 22, in Garrett County Memorial Hospital. Mr. Shilke was the retired manager of the University Park Airport in State College. He was a retired Air Force lieutenant colonel and served in World War II as a fighter pilot.

Born October 4, 1921, in Frederick, he was the son of the late Rev. Charles A. Shilke, former pastor of St. Mark's Lutheran Church in Oakland, and the late Mary (Harm) Shilke.

Mr. Shilke was a member of Lodge 524, A.F. and A.M., Everett, Pa.; Jaffa Shrine Temple, and the Ancient and Secret Order of Quiet Birdmen.

Survivors include his wife, Mildred (Ream) Shikle; one son, C. Robert Shilke, Columbia; two daughters, Karen Emmel, Anchorage, Alaska; and Susan Fowler, Scarborough, Maine; and three grandchildren.

The body has been cremated.

A memorial service was conducted Sunday, in St. Mark's Lutheran Church, by Pastor Ray Ursin.

Interment will take place at a later date.

The family requests that memorials take the form of contributions to the Four Diamond Fund, in care of Milton Hershey Medical Center, Office of University Development, Box 850, Hershey, Pa. 17033.

The Durst Funeral Home was in charge of arrangements.

PIERCE E. GLOTFELTY

Pierce E. "Bud" Glotfelty, 65, Oakland, died Thursday, April 28, at Garrett County Memorial Hospital.

Born April 19, 1923, in McHenry, he was the son of the late Beason D. and Vinnie L. (Kamp) Glotfelty.

Mr. Glotfelty retired from the U.S. Army in 1967 with the rank of master sergeant after 23 years of service. In 1969 he began working as a cook for Glotfelty's Quality Lunch and retired in 1986. He was also a member of Proctor Kildow Post 71, American Legion, Oakland; Veterans of Foreign Wars Post 10077, Deer Park; Mountain Lodge Fraternal Order of Police, and Oakland Lodge 2481; BPO Elks.

Survivors include one sister, Mrs. Clara G. Schroyer, Hagerstown; three brothers, Donald B. Glotfelty and James M. Glotfelty, both of Oakland; and Randall R. Glotfelty, Sarasota, Fla.; and several nieces and nephews.

Friends were received at the Stewart Funeral Home.

A service was conducted there by the Rev. Father Martin Feild. Interment was in the Garrett County Memorial Gardens, where military honors were accorded by various veterans' organizations and auxiliaries of southern Garrett County.

A memorial service was held Saturday by members of Oakland Lodge 2481, BPO Elks.

MARSHALL E. BITTINGER

Marshall E. Bittinger, 58, Grantsville, died Friday, April 29, at Sacred Heart Hospital.

Born in Jennings, March 3, 1930, he was the son of the late Lloyd and Celia (Wilt) Bittinger.

He was preceded in death by his wife, Bertha (Bittinger) Bittinger on May 10, 1981.

Mr. Bittinger was a construction worker with Phoenix Construction Company, a member of the Laborer's International Union Local 616 and of Jennings United Methodist Church.

Survivors include one son, Michael Bittinger, Grantsville; two daughters, Mrs. Carolyn Wilburn and Crystal Bittinger, both of Grantsville; two brothers, Lloyd Bittinger Jr. and Wilbert Bittinger, Grantsville, four sisters, Mrs. Alice Kaiser, Cleveland, Ohio; Mrs. Irene Shaffer, Baltimore; Mrs. Pauline Handwerk and Mrs. Beulah Ross, Grantsville; and three grandchildren.

Friends were received at the Newman Funeral Home. A service was condcuted there by the Rev. Joseph Upole. Interment was in the Bittinger Cemetery.

HERMAN WELDON BENDER

Herman Weldon Bender, 87, Springs, Pa., died Saturday, April 30, in Sandy, Utah.

Born July 21, 1900 in Springs, he was the son of the late John H. and Lydia (Miller) Bender. He was preceded in death by his wife, Verna (Kemp) Bender, June 26, 1971. He was a member of the Springs Mennonite Church, the Springs Historical Society, and was on the board of directors for Penn Alps, Inc.

Survivors include one daughter, Mrs. Betta Lee Kaufman, Springs, Pa.; two sons, H. Weldon Bender, Toms Creek, N.J., and John Millard Bender, Sandy, Utah; one brother, Ezra Bender, Harrisonburg, Va.; two sisters, Miss Ann Bender, Goodwill Mennonite Home, Grantsville, and Mrs. Marie Haning, Springs; 11 grandchildren, and nine great-grandchildren.

Funeral arrangements are incomplete.

The family requests that memorials take the form of contributions to the Student Aid Fund of Springs Mennonite Church, Springs, Pa. 15562.

MRS. EVELYN M. MEANS

Mrs. Evelyn M. Means, 89, Allegany County Nursing Home, died Wednesday, April 27.

Born in Cumberland, she was the daughter of the late John Zink and Margaret (Lehr) Zink. Her husband, Jack E.D. Means, died April 1, 1988.

Mrs. Means was a member of St. Luke's Lutheran Church, past superintendent of the primary Sunday school department of the church, and the Lutheran Church Women of the church, the Valley Road Homemakers, YMCA auxiliary, Church Women United, and past treasurer of the Mountain Lutheran Church Women's Conference. She also served as election machine judge of District 5, precincts two and three.

She is survived by one son, Jack D. Means II, Fort Collins, Colo.; one sister, Mrs. Helen M. Golden, Goodwill Mennonite Nursing Home, Grantsville; two grandchildren; two nieces and one nephew.

Friends were received at the Kight Funeral Home Friday.

A service was conducted Saturday at St. Luke's Lutheran Church by the Rev. Richard A. Seaks, Interment was in St. Luke's Cemetery.

The family requested that contributions take the form of donations to the St. Luke's Memorial Fund.

ALLEN OTTO

Allen Otto, 65, Springs, Pa., died Thursday, April 28, in Sacred Heart Hospital, Cumberland.

Born in Springs, May 23, 1922, he was the son of the late Lloyd and Luenna (Baker) Otto.

Mr. Otto was employed as a truck driver for the Otto Brick and Tile Works in Springs. He was a member of the Springs Mennonite Church.

Survivors include his wife, Mary K. (Davis) Otto; one son, Brian Otto, Shepherdstown, W. Va.; two brothers, Galen Otto, Concord, Calif., and Larry Otto, Birmingham, Ala.; two sisters, Alta Holt, Cumberland, and Edith Otto, Brooklyn, N.Y.; and two grandchildren.

Friends were received Saturday at the Newman Funeral Home, Grantsville.

A service was conducted Sunday in the Springs Mennonite Church by the Rev. Steven Heatwole.

Interment was in the Springs Cemetery.

The family requests that expresssions of sympathy take the form of donations to the American Cancer Society in care of Hope Lodge, 636 West Lexington Street, Baltimore, Md. 21201.

ALBERT McCOMBIE

Albert L. McCombie, 64, Friendsville, died Sunday at his residence.

Born August 1, 1923, in Uniontown, Pa., he was the son of the late William and Laura (Jenkins) McCombie.

Mr. McCombie was employed by the S.J. Groves Construction Company. He was an Army veteran of World War II and was a member of Friendsville Veterans of Foreign Wars Post 8769.

His wife, Gladys May (Shipp) McCombie, died October 7, 1983.

Survivors include one son, William McCombie, and two daughters, Sandra Fike and Elaine Bennett, all of Friendsville; one sister, Violet Coddington, Friendsville; a half-brother, Arthur Ross, Uniontown; and eight grandchildren.

Friends were received in the Newman Funeral Home, Friendsville.

A service was conduted Tuesday by the Rev. H.B. Rittenhouse.

Interment was in the Steele Cemetery, where military honors were accorded by Friendsville VFW Post 8769.

Expert TREE SERVICE
SPECIALIZING IN TREE REMOVAL
"SPECIALIZING IN RESIDENTIAL PROBLEMS"
• TRIMMING • LANDSCAPING
• REMOVING • TREES & SHRUBS
• FEEDING • CABLING • LICENSED & INSURED
MATEER NURSERY, INC.
Complete Landscaping Service
334-8888

Mountain Village Inn
Dining by candlelight in a cozy, rustic atmosphere.
Located 3,000 feet high atop the Alleghenies at Silver Lake, WV, 15 miles south of Oakland, Md., on U.S. Rt. 219, across from the entrance to the "Smallest Church in 48 States".
OPEN FRIDAY, SATURDAY & SUNDAY
Reservations Only
304-735-6344

Automotive Machine
Complete Machine Shop Facilities
OPEN
★ Evening Hours!
Specializing in ALL gasoline and diesel engine repair.
Hours:
Mon., Wed. & Fri., 8 a.m. - 5 p.m.; Sat., 8 a.m. - noon.
★ Extended Hours: Tues. & Thurs., 8 a.m. - 8 p.m. ★
301-334-1105
310 Baltimore Ave., Mtn. Lake Park, Md.
Douglas H. Bittinger, Owner

Bernard Realty
Tom Bernard, Broker
Phone 334-4876
663 S. Third St.
Oakland, MD 21550
REALTOR ASSOCIATES
Charles C. Thomas 387-4809
Maureen Stewart 746-5582
Norma J. Upole 304-789-6084
★ LEASE PURCHASE OR OWNER FINANCING



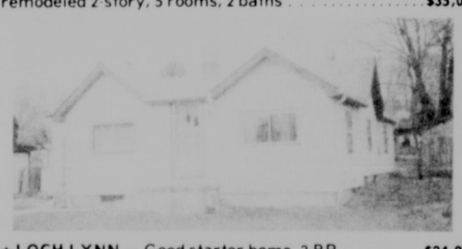
OAKLAND — 3 BR, double lot ..... $49,900.
ROUTE 219 N — 7 rm. brick ranch, partial basement, 0.61 ac. lot has 192' R/F. CONTRACT possibilities. Call for details.



NEAR OAKLAND — 25 ac. w/fantastic views ..... $175,000.
RT. 219 SAND FLAT — SOLD rambler, excellent road frontage on approx. 2 ac. to lake.
"D" STREET — Double SOLD



★ MT. LAKE PARK — Home or investment, newly remodeled 2-story, 5 rooms, 2 baths ..... $35,000.



★ LOCH LYNN — Good starter home, 3 BR ..... $24,900.
MT. LAKE PARK — Take 3 city lots, add a 12'x70' mobile home, a single garag CONTRACT of trees, and you get a real value ..... $23,900.



SKIPPER'S POINT — Lake access w/dock ..... $64,000.



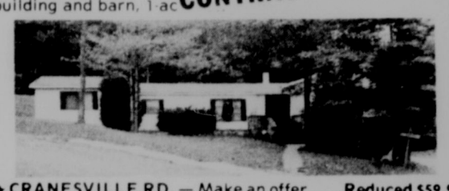
★ SAND FLAT RD. — Close to lake & ski slopes ..... $58,500.



★ NEAR DEEP CREEK LAKE — 2-3 BR, private ... $46,000.
YOUGH RIVER — home, handyman special, 0.44 acre level CONTRACT ..... $10,000.



★ TURKEY NECK RD. — 5 ac. country setting ..... $39,900.
SUNNYSIDE — Very CONTRACT idsor mobile home, 12'x24' storage barn. A e lot.
PLEASANT VALLEY — 2 or 3 BR b ment home, double detached garage/worl CONTRACT nd cave, storage building and barn. 1 ac.



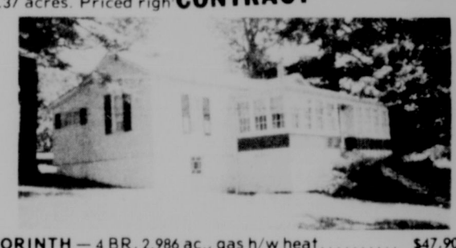
★ CRANESVILLE RD. — Make an offer ... Reduced $59,900.
CRANESVILLE RD. — 5 rm. double wide on 1 ac. Oil H/W baseboard heat. Appliances included ..... $29,900.



★ SELBYSPORT — Yough Lake frontage ..... $33,500.



FEARER ROAD — 2 ac. w/garden & fruit trees ..... $49,900.
★ GLADE ROAD — 3 BR ranch l basement & single attached garage. One a CONTRACT financing available ..... $30,000.
★ NEAR BAYARD — CONTRACT , nicely situated on 5.37 acres. Priced righ



CORINTH — 4 BR, 2.986 ac., gas h/w heat ..... $47,900.
CRELLIN-UNDERWOOD ROAD — 2 BR rancher with single attached garage and CONTRACT ely situated on 1.62 acre lot, spring water.



EGLON — 3 BR, 2 ac., views ..... $26,900.

FARMS & ACREAGE

SAND FLAT RD., RT. 135 — 23.75 ac. working farm with 7 rm. house & bank barn. Approx. 2300 L.ft. road front. Excellent investment. Call for details.
★ TURKEY NECK ROAD — 121 level ac. farmland w/9 rm. house, 2 barns & other outbuildings. Can be purchased with or without buildings. Call for details.
TEETS RD. — 13 ac. w/gentle slopes, mostly cleared, good views, over 600 ft. road frontage ..... $14,900.

★ Reduced — Make An Offer
CRANESVILLE RD. — 42 ac. farm, nice bank barn w/concrete floor, well water ..... $65,000.

SAND FLAT RD. — 10.43 ac., cleared ..... $18,900.

— LOTS —

TOMAR DRIVE — 3 lding site w/frontage on hardtop county roa CONTRACT k sale at ..... $12,000.
OAKLAND-SANG RUN RD. — 4.31 level wooded acres w/prime county road frontage ..... $12,500.
TURKEY NECK ROAD — 1 ac. wooded or cleared building sites ..... $7,500.

★ TURKEY NECK ROAD — 4 to 6 acre parcels w/300 ft. road frontage, excellent views ..... $21,000 to $25,000.
Contact our office for quotes on larger parcels.

DEEP CREEK LAKE — 4 wooded ac. ..... $55,000.
★ FOSTER ROAD — One plus ac. wooded building lots, perked and ready to go ..... $6,000.

12 ★ Pleasant Hills Estates
21 attractive building sites available, 1-3 acres each, underground utilities installed. Prices begin at $7,500 each.

★ YOUGH MT. RESORT — Lots beginning at ..... $2,000.

COMMERCIAL

★ OAKLAND — 8 plus ac. in town limits, suitable for development, water & sewer crosses property.
OAKLAND — 2-story apt. bldg., 3 BR each, HUD approved rentals ..... $35,000.
MT. LAKE PARK — 8.5 a al for development. Call our office for price and de SOLD
CRANESVILLE RD. — 3-bay garage w/office, ideal for large equipment repair, additional 24'x80' storage building, 1.19 ac. lot ..... $65,000.
TERRA ALTA — Two-s mmercial bldg. 1st floor restaurant & three apts. o SOLD or. Call for details.

We Process FmHA, FHA, & VA Loans

Appraisal Service
Licensed - Maryland & West Virginia

GROUP HANDBAGS
Mother's Day Sale
6.90 Reg. 7.99
9.90 Reg. 12.97 White with pink and lt. blue
CROC PRINT 9.90 Reg. 14.97 White, black, or palomino
YOUR CHOICE 13.90 Reg. 15.97 & 14.97 LADIES
a. White / navy nylon and suede
b. White with lt. blue walking shoes
"WALKING SHOE"
Ladies SPORT SOCKS 4.90 Reg. 5.89
"Say Yes" PANTYHOSE 99¢
MENS 4.90 Reg. 6.97 Navy or white canvas
Shoe Show
102A Second St., Oakland
Mon.-Thurs. & Sat., 9-6; Friday, 9-8; Sunday, 12-5

Introducing...
Robert Paugh



Truck Driver
Warehouse and driver experience gives Robert the know-how to get your delivery to you on time and in a ready-to-use order.
Bauer
Lumber & Home Center
HWI the friendly ones.
Special
SUPER BUY FOR MOMI
1.99
PACKAGED ROSES ASSORTED COLORS
POTTED ROSES NO. 1
It's On Sale, Now, At:
Bauer
Rt. 219 North, Oakland
Mon.-Thurs., 8-5; Fri., 8-8; Sat., 8-4; Sun., 10-4
334-9466

FRIENDSVILLE NEWS

CLEAN-UP, PAINT-UP

The Mayor & Town Council have designated Clean-Up Week May 9-14 for the town of Friendsville.

Trash removal will be on the regular day (Thursday, May 12) and pick-up of large items (furniture, broken appliances, etc.) will be Saturday, May 14, starting at 10 a.m.

METHODIST

The Friendsville United Methodist Women's annual Mother-Daughter covered dish dinner will be held Monday, May 9, at 6 p.m. at the church. The local UMW has invited the UMW members and daughters of the three other churches of the charge to attend. Each to bring a covered dish and baby pictures.

The Friendsville UMW will serve dinner to the Brotherhood and ladies of the three churches of the charge (Blooming Rose, Selbysport and Friendsville) at 6:30 p.m. on Tuesday, May 10. Blooming Rose UMW will meet Thursday, May 12, at the church at 7:30 p.m.

Greeters for Sunday, May 10, at Selbysport Methodist Church will be Allen and Arlene Guard.

Women of the Methodist Charge are invited to a luncheon on Thursday, May 14, at noon at the home of Mrs. Winnie Parsons. Dr. Lucy Gist, United Methodist Church Missions Interpreter, Board of Global Ministries, will be guest speaker.

On Thursday, May 14, at 7:30 p.m. Dr. Lucy Gist will be guest speaker at the Friendsville United Methodist Church. All churches of the charge are urged to attend and learn more about mission work of the church. Dr. Gist will share her experiences with the members. Dr. Gist's visit is part of the District Awareness Week Program.

The Friendsville UMW met Monday at the church with refreshments at 6:30 p.m. by Carole Frazee, and the meeting at 7 p.m. with Rev. Edd Myers talking on "Spiritual Discipline." Plans were completed for the Mother-Daughter covered dish dinner Monday, May 9, plans made to serve the Brotherhood on Tuesday, May 10, at 6:30 with ladies being invited, and to serve refreshments following the meeting with Dr. Gist on Thursday, May 12.

The next meeting will be Monday, June 6, with refreshments at 6:30 p.m. by Nancy Thomas and the program at 7 p.m. with Julia Sines in charge.

All women of Friendsville Methodist Charge are invited to attend the Spiritual Retreat at Camp Hickory at Northern High School May 20-21. The theme for retreat will be "What is a Virtuous Woman?"

BRETHREN

The Asher Glade Church of the Brethren Mother-Daughter Banquet was held Sunday, May 1, with 75 in attendance. The men of the church served the dinner and presented the program. Prizes were awarded to the oldest mother, Mrs. Edna Friend; youngest mother, Jane Frazee; and the mother with the most children, Mildred Umbel. Each woman present received two silk rosebuds.

LUTHERAN

The church council will meet Friday, May 6, at 7:30 p.m., at Grace Lutheran Church.

Greeters for Sunday, May 8, at Grace will be Sherry Friend and Shelby Rodeheaver.

RUSH BAPTIST

The Youth Group of Rush Baptist Church will be having a Mother-Daughter dinner this Saturday, May 7, at 6 p.m., in the church social room.

ROTARY NEWS

On April 25 Merle Frantz had the program. He spoke about how the weather temperature is in a warming stage, increasing each year by a few degrees.

At the May 2 meeting, Bud Sleasman, Oscar Van Scheetz and Walt Fear visited and discussed projects for the Rotary and Lions Clubs projects are doing together this year.

Charley Miller will lead the program on May 9.

ELEMENTARY SCHOOL NEWS

The Friendsville Elementary School PTA will meet Tuesday at 6:30 p.m. for refreshments and at 7 p.m. for the meeting. New officers for 1988-89 will be installed and several talent show acts will be presented by students.

The Friendsville Elementary Spring Carnival will be held Friday, May 13, from 5-8 p.m. Games, refreshments, bake sale auction, Maypole dance by grades 4 & 5; fall painting and the King and Queen Court are some of the activities.

BINGO

The Friendsville Volunteer Firemen will have Bingo on Saturday, May 7, at the fire hall.

ATTEND LUNCHEON

Mr. and Mrs. Ward Livengood attended the Maryland Retired Postmaster Spring Smorgasbord luncheon at Cozy Restaurant at Thurmont, on Saturday.

Mr. and Mrs. Merle Frantz attended the Retired Teachers luncheon at the Wisp on Thursday.

BIRTHDAYS CELEBRATED

Joy Friend, Bernice and Ruth Claar served a dinner on Sunday, April 24, for the 87th birthday of Carl VanSickle and for the birthday of Gladys Betley at the VanSickle home. Other guests were Mrs. Kathryn Younkin, Mr. and Mrs. Jerry Younkin and family, Confluence, Pa.; Mrs. Macie Henning, James VanSickle, Mrs. Flora Mae Humbert, Markleysburg, Ohio; Raymond VanSickle and Ray Teets, Akron, Ohio; Mrs. Pearl Reckart, Mrs. Ruth Kahl and Joe Lechman.

DINNER SERVED

Mrs. Joyce Skidmore, McHenry, honored Mrs. Julia Skidmore with a surprise dinner for her birthday on Sunday at her home here. Guests were Mr. and Mrs. Tom Jones and sons, Oakland; Mrs. Anita DeWalt and Chelsea, McHenry; Steve Scatterday, Binghampton, New York; Mr. and Mrs. Alan Skidmore and Matthew and Kevin Sausman.

BIRTH

Mr. and Mrs. John Bell, Cumberland, announce the birth of a eight-pound, 14 oz. son, Michael Travis, at Sacred Heart Hospital, Cumberland, on Saturday, April 23. The Bells have a daughter, Heather Elaine. Mrs. Bell is the former Jill VanSickle, Friendsville, daugter of Mrs. Pearl VanSickle, and the late Clyde (Red) VanSickle.

CLEANING OF CEMETERY

There will be a work day at Sand Spring Cemetery this Saturday, May 7, with a covered dish dinner at Sand Spring Community Building at noon, followed by the annual business meeting at 1 p.m. Everyone is welcome.

PERSONALS

Mr. and Mrs. Gerald Darchicourt, Steve, Debbie and Mandy, Mr. and Mrs. Lewis Clugh and Adam, Carlisle, Pa.; Sand Darchicourt, Millersville, Pa.; Tina Rodabaugh, Boiling Springs, Pa.; were weekend guests of Mrs. Pearl VanSickle here and Mr. and Mrs. Alan VanSickle and Michelle, Grantsville; and Mr. and Mrs. John Bell and family, Cumberland. On Sunday all the above persons attended a bridal shower at the home of Mr. and Mrs. Alan VanSickle, Grantsville, for Miss Tina Radabaugh, Boiling Springs, Pa., who will become the bride of Steven Darchicourt at Carlisle, Pa.; on June 18. Other guests for shower were Mr. and Mrs. Frank Meyers and Brook, Hagerstown; Mr. and Mrs. Randall Kahl, Deer Park; Eileen Wahl, Accident; Debbie Stemple and daughter, Cove.

Mr. and Mrs. W.K. Livengood visited her brother and family, Mr. and Mrs. George Swauger, Hagerstown, on Saturday. Sunday visitors of the Livengoods were Mr. and Mrs. Merrill Sturtz, Grantsville.

Mr. and Mrs. Hubert Friend, Hoyes, visited his sister, Mrs. Jessie Rush, and Robert on Tuesday.

Mrs. Nellie Frantz and granddaughter, Kim, Selbysport, and Joe and Ina Grace Lechman, Sand Spring, were visitors of Mr. and Mrs. Charles Frantz.

Mr. and Mrs. E.W. Shoemaker were at Crawford Funeral Home, Markleysburg, Pa., on Monday, April 25, after the death of Hobart Margroff. He died early Saturday, April

Continued on Page C-15



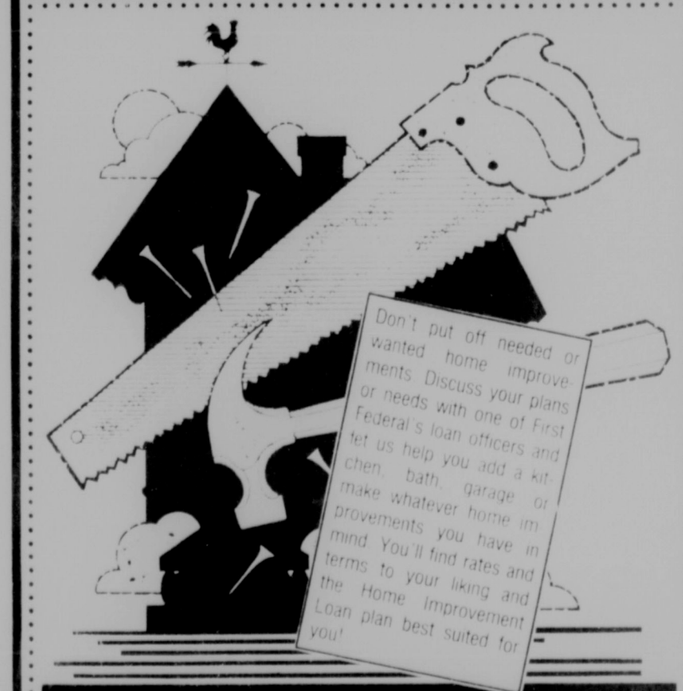
"GOTTA RUN, MABEL. I THINK I HEARD THE KIDS."

Garrett Automotive
COMPLETE
•Radiator •Air Conditioning
•And Cooling Systems Services
Route 219 & Mayhew Inn Road
387-6148

Walt Renner And Associates
Insurance Claims Consultants
"Representing the Consumer"
•Building Estimates
•Inventory of Personal Property
•Negotiation Settlements
Walt Renner
Certified Public Adjuster
Call: 387-4394
If no answer, call collect
(301) 242-4400

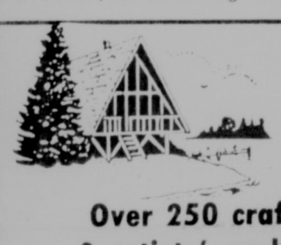
Crafty Critters Chalet
Over 250 craftpersons' & artists' work displayed
Open Tues.-Sat., 10-5; Sun., 11-4
Rt. 219, 2 miles north of Oakland, Md.
334-8222

See First Federal Now For A HOME IMPROVEMENT LOAN



UPDATE YOUR HOME

Add To The Comfort And Value Of Your Home NOW!
FIRST FEDERAL
SAVINGS BANK of Western Maryland
(301) 724-3363
•Downtown On The Mall •Westernport—Tri-Towns Plaza •Country Club Mall
•South Cumberland—1200 Industrial Blvd •LaVale—Braddock Square •Oakland—Midtowns Shopping Plaza
•Frostburg—Frostburg Shopping Village •Hancock Shopping Center •Center City Motor Bank





We're Hear To Help
by Pamela A. Martin, CCCA

WITHOUT WARNING

It is not uncommon for a person to experience sudden deafness. This problem usually manifests itself only in one ear. While doctors are not totally sure of the reasons behind its happening, there is general agreement that a person with sudden deafness syndrome should seek help immediately. There are indications that sudden deafness may be due to a blockage of the blood vessel that feeds the inner ear. The restricted blood flow may be due to a blood clot or a viral infection. In either case, if normal blood flow is not restored in time, a permanent hearing loss could result. Without proper treatment, the prognosis is not good.

At ALLEGANY HEARING & SPEECH ASSOCIATES you will find the hearing instruments that may make the difference in the way you hear. We have the latest that technology has to offer along with the experienced staff that takes the time to insure a proper and comfortable fit. We know our hearing instruments will be an idea that will "sound great" to you.

The danger in decreased blood flow to the inner ear lies in a deprivation of nourishing oxygen.

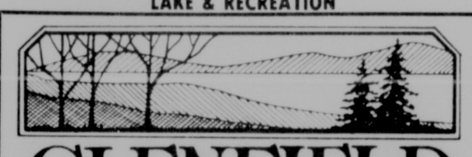
ALLEGANY HEARING & SPEECH ASSOCIATES
7000 Thayer Center
Oakland, Maryland
334-1018
(Next to Dr. Jones, Optometrist)
Open Tuesday & by Apt.
* FREE "Dial-A-Hearing Screening Test"
Dial 759-HEAR
(759-4327)

DEEP CREEK REALTY
Rt. 219, P.O. Box 159, McHenry, MD 21541
MLS
ROBERT HUEBNER, BROKER, G.R.I.

Denise Bachtel	334-1676	Betsy Herpel	387-5303
Les Bittinger	826-8930	Ruth Huebner, G.R.I.	387-9593
Anna Buckingham	387-5612	Mary Jo Lyons	387-9276
Don Carstens, G.R.I.	387-6196	Leo O'Neill	387-5303
Mike Derato	826-8322	Goldie Shugars	387-4621
Dayle Dabney	387-5303	Leon Sites	387-5303
Marj Funk	387-4859	Ann Smith	334-3559
Elwood L. Groves	387-5303		

Diane Robeson, Sales Mgr. 387-6212
Short & Long Term Rentals: 387-6187
Kim Shillingburg
Sales 387-5303

LAKE & RECREATION



GLENFIELD ON THE LAKE
GLENFIELD ON THE LAKE — Lake access lots on Beckman's Peninsula with view of water and sunsets. Wooded lakefront peninsula with boat slips and picnic areas. 1 acre sites on both wooded and meadow lots. Price from $45,000.

PENN COVE — 88-38 · Don't request information on this one unless you're looking for prestigious privacy, lovely 163' lakefront w/luxurious 3 BR, 2½ Ba home w/2 fireplaces and lots of stone, cedar and glass. May be expanded to 4 BR, too! $299,000.

OFF LAKE SHORE DRIVE — 88-37 · If you picture yourself in a cozy, rustic cottage but don't want to be without all the comforts of home, this one may be for you. Cottage has 3 BR, 2 Ba, family room, stone fireplace, fully furnished $74,000.

SKI HARBOR — 88-36 · This is it! Best location on Deep Creek Lake. Spectacular view of lake and ski slopes abound in the luxurious 4 BR, 2½ Ba end unit. Amenities include indoor pool, sauna & tennis courts $157,500.

INNSBRUCK I — 88-13 · Enjoy the privacy of an individual home with the convenience of condo ownership in this 3 BR, 2 Ba, fully furnished, lake access home. Spectacular view of the lake, plus dock $98,000.

THOUSAND ACRES — 88-24 · One of a kind, 1.78 ac. wooded, level, lakefront lot in prestigious area with 207' of lake frontage $160,000.

STOCKSLAGER ROAD — 88-10 · Lakefront home w/private dock. Excellent location, top notch condition. Plenty of storage for boats, trailers & cars $186,000.

SHINGLE CAMP ROAD — 88-15 · Spacious Lincoln Lodge nestled at the top of gently sloping wooded lakefront lot near the end of a secluded cove. Special features include open living area, first floor laundry, 12'x23' deck, 4 BR, 2 Ba $150,000.

PYSELL ROAD — 88-06 · '87 mobile home, sit. on very well kept trailer court, within minutes of the lake, plus a spectacular view of the ski slopes. Comes completely furnished and ready for occupancy. Has excellent rental income possibilities Reduced $18,500.

MOSSER ROAD — 87-447 · This cozy rancher featuring 2 BR, 1½ Ba is excellent for year round or vacation living; only minutes from the lake and ski slopes. This home comes complete with wood stove, satellite TV, washer and dryer $47,000.

WISP RESORT CONDO HOTEL — 87-450 · Owner must sell at reduced price · be[CONTRACT]. Great opportunity to be a part of a 4-sea[CONTRACT]213, atrium side $73,500.

WISP RESORT CONDO — 87-445 · Own your own hotel room plus a percentage in the entire recreational project. Unit 113 w/kitchenette faces "future" atrium $81,000.

WISP RESORT — 88-05 · Check with your accountant on the advantages of resort hotel condo ownership. Call us for an inspection on this attractive offering $79,500.

GLENFIELD — 87-446 · Newly completed spec. home on lot 9; this unique chalet offers beautiful panoramic views of lake & mountains. Lake access w/boat slip. Truly one of the best lake access buys currently on the market $139,000.

GLENFIELD — 87-435 · Stylish 3 BR, 2 Ba vacation or year-round home to be constructed on Lot No. 4. Beautiful lake access, view and dock $145,000.

RED RUN CONDO — 87-424 · [CONTRACT]y furnished 3 BR, 2 Ba unit in this well-est[CONTRACT]. Amenities include outdoor pool, tennis courts & dock $125,000.

GLENFIELD — 87-437 · Beautiful spacious year-round spec home nestled in picturesque surroundings of Glenfield. Lake access, dock, great view of Deep Creek Lake $164,000.

SKI COVE — 87-448 · View of the[CONTRACT]slopes from this cozy lakefront fully furnis[CONTRACT]nit has its own jacuzzi, deck, patio, fireplace[CONTRACT]a and much more $112,000.

HARVEY'S PENINSULA — 86-422 · ½ ac. corner lot, lake access, dock permit $24,000.

McHENRY — 86-401 · 2 Lincoln Lodges on 3½ ac. w/over 400 ft. of frontage on Rt. 219. Ideal for business location. Use lodges as rental units or live in one and rent the other. Good rental history $135,000.

WISP RESORT — Condo hotel units, furnished w/10% down payment. 4-season recreational & convention center investment opportunity; year 'round activities include skiing, heated pool, tennis golf, ice skating, bowling lanes, etc.

WISP RESORT CONDO — 88-14 · Hotel unit 305 facing slopes, ideal for income producing property plus 14 to 40 days personal use $82,900.

PARADISE POINT ROAD — 85-350 · 3 BR, 1 Ba cottage on .91 ac., double garage, furnished $58,500.

WISP RESORT CONDO — 86-451 · Own your own hotel room w/kitchenette for year[CONTRACT]s personal use; Unit 309 faces ski slopes $81,900.

WISP RESORT CONDOS — 88-12, 13, 444, 21, 39 · Become a part of this developing resort community with many amenities at a reasonable price. From $78,900.

SKY VALLEY

SKY VALLEY — 88-19 · Woodland Way, Lot B-10. .52 acre beautiful level wooded lot w/all the amenities of Sky Valley. Lake access $17,500.

PINEY PT. RD. — 88-03 · If your dream is sitting in front of a huge fireplace in a ru[CONTRACT]ge, this home may be for you. The cottage [CONTRACT]walk from the beach $69,500.

THE RIDGE

88-17 · Lot 12, Section 2, Paradise Ridge Road, beautiful view of Deep Creek Lake mountains and valleys, possible access and dock $26,900.

88-20 · Beautiful landscaped lot, partially wooded w/nice view of Paradise Cove, all utilities, possible lake access and dock $17,500.

85-351 · Lot 14, Section 1, .704 ac., dock will go to buyer willing to build. Call for details $16,000.

88-11 · Lot 6, Section 2; lovely cleared lot with excellent views of lake and mountains, electric, cable and telephone in $19,800.

88-16 · Lot 17, Section 1; beautifully wooded lot with views of lake and mountains, utilities in $18,500.

RESIDENTIAL

ACCIDENT AREA — 88-40 · Well-built home on .92 ac. w/3 BR, 2 full Ba, fam. rm., den, LR, eat-in kit., & 2-car detached garage w/auto door opener & paved driveway; house is secluded among pine trees. Call for appt. $69,000.

HOYES-SANG RUN — 88-34 · Enticing rancher nestled in a tranquil setting 5 minutes from the lake and ski slopes. Excellent "getaway" or good starter home $37,000.

RT. 219 — 88-31 · ¼ mile north of Accident, 4 BR, 1½ Ba, full basement, and wood [CONTRACT]. Mobile home site on property $45,000.

LIBERTY STREET — 88-28 · White frame 3 BR home w/enclosed porch front and back; good rental history $32,500.

ROUTE 39 — 88-18 · Approx. 13 ac. improved with 14x60, 2 BR mobile on full basement $45,000.

MOSSER RD. — 87-449 · Maintenance-free 3 BR home on 2.8 acres. Family roo[CONTRACT]eplace, 2-car garage, office, nicely landsc[CONTRACT]storage. A great family home $95,000.

MITCHELL MANOR — 87-439 · Attractive 4 BR, 2 Ba, ranch-style home on a beautifully landscaped 2+ ac. setting. Ideal home for growing family Reduced $105,000.

AMISH ROAD — 87-432 · Small farmette w/16x65 New Moon trailer, 5.39 ac. w/fruit trees and much more $38,500.

ACCIDENT — 87-424 · Turn of the century partially remod. home in town. New kit., chimney & wiring w/recent vinyl siding in traditional motif. 2 Ba, 4 BR, back staircase, oak trim throughout, stone basement, 3 spacious country acres $79,500.

GRAVELLY RUN RD. — 86-407 · Good starter home w/3 BR, 2 Ba, fp and bsmt. Private area close to ski slopes $49,900.

STOCKSLAGER ROAD — 87-431 · Nice building lots in good vacation area each $6,000.

SAVAGE RIVER ROAD — 87-443 · Mobile home located on beautifully landscaped lot complete w/spring-fed trout pond on 2+ acres, spectacular mountain views. A must see at Reduced $36,500.

LOTS & ACREAGE

ROUTE 560 SOUTH — 88-32 · 2± ac. wooded lot w/good rd frontage on Chisholm Rd., 7 miles from Loch Lynn $9,500.

ROUTE 560 SOUTH — 88-33 · Approx. 2 ac. wooded lot w/great view of WV mtns., located near documented Indian trail $12,500.

OAK HILL FARM ESTATES — Accident-Friendsville Road · 87-410 · Panoramic view of farms and mountains, wooded acre lots $5,500.
10-15 acre parcels priced per acre $1,200.

ROUTE 219 SOUTH, GORTNER — 88-30 · 4.68 ac., cleared & level w/over 400' rd. frontage on Rt. 219. Commercial possibilities $27,000.

LIMPOPO — 88-26 · Private, secluded 2.5 ac. lot w/stream and mountain view from rear of lot $13,500.

TIMBER TRAILS II — 87-422 · Lot 315 with .84 ac., and Lot 316 with .86 ac., both wooded ea. $4,000.

OAKLAND-SANG RUN ROAD — 88-09 · Approximately 14 acres. Secluded, wooded lot near all lake & ski activities $25,000.

RED RUN HEIGHTS — 88-08 · Nice 1.3 ac. building lot with beautiful, panoramic view of valleys and mountains. Close to lake and ski area $10,000.

YOUGH MTN. RESORT — 88-06 · 3 beautiful lots in prestigious resort, totaling over 3 acres. Call office for details.

BOY SCOUT RD. — 88-04 · Beautiful location, minutes from lake activities, nicely sloped lots, perked and ready to build on $8,000.

FAIRWAY DRIVE — 87-441 · Excellent building lot in very desirable residential community $7,000.

FRIENDSVILLE — 87-414 · Panoramic view of Friendsville from this 1.73 acre lot $6,000.

McHENRY — 87-405 · Incredibly beautiful view of McHenry Cove and Wisp is yours with purchase of each of these four lots ea. $20,000.

STOCKSLAGER ROAD — 86-445 · 1.5 ac. lot close to lake, no access $8,000.

LIMPOPO — 87-411 · Wooded 2½ to 3½ acre lots for recreational or residential use, minutes from lake & ski area, underground phone and electric. Starting at $9,200.

OAKLAND-SANG RUN RD. — 85-358 · 14 lots for recreational or residential use. From 1½ ac. to 6.7 ac. in close proximity to Swallow Falls & Deep Creek Lake. Priced $6,000 up.

MAYHEW INN RD. — 85-359 · Two tracts on Mayhew Inn: tract "K" 9.23 ac., $25,000; will subdivide into 2 parcels at $3,000 per ac.; tract "O" 61.2 ac., $65,000; will subdivide into smaller tracts at $2,000 per ac.

NYE TIMBER SUB-DIVISION — 85-346 · 2 lots; 1.5 ac. & 1.8 ac., wooded, minutes from ski area ea. $4,500.

MILL RUN — 86-408 · Lot No. 3-5-9-CC in Yount Plan 2. Beautiful setting for $6,000.

COUNTRY CLUB ACRES — 88-02 · Excellent residential location, 2 lots, Palmer Drive ea. $7,000.

HIGH STREET — 88-01 · Six town lots $19,000.

COMMERCIAL & FARMS

ROUTE 219 SOUTH, NEAR LAKE — 88-41 · Zoned commercial, 1.67 ac. improved aw/24x30' frame bldg. w/pine log siding exterior, beautifully finished baswood T&G interior; property is tastefully landscaped & great location for a real estate office, beauty shop, insurance office or any other small business; property can be expanded. Call for details $95,000.

GOOD INVESTMENT OPPORTUNITY
OAKLAND, 2ND & WATER STS. — 86-406 · 3 unit apt. bldg. w/exceptional rental investment opportunity. Owner has left area & is very motivated to sell. Rental history & financial report available to qualified buyers. Financing terms are negotiable. Call office for details.

SWANTON — 83-130 · 60 plus acres including 15 ac. limestone w/open quarry $50,000.

ACR Non-Grazing Period Announced

William F. DeWitt, chairperson of the Garrett County ASC Committee, reminds all county producers that the haying and grazing period on acreage conservation reserve (ACR) and conservation use (CU) acreage for payment closed April 30. Farmers participating in the 1988 farm programs are not authorized to hay and/or graze these acres between May 1 and September 30.

Under the wheat and feed grain acreage reduction programs, ACR, or idled cropland, cannot be harvested or grazed during the five principal growing months. DeWitt said program participants who fail to comply with harvesting or grazing restrictions could lose program benefits.

To qualify for full program benefits, DeWitt said producers are required to maintain their ACR and CU land in accordance with acreage reduction program provisions. "These provisions are to protect the acreage from wind and water erosion by planting a cover crop, or establishing various conservation practices as well as carrying out control measures for weeds, insects and rodents." The conservation protection must be established on ACR and CU land as soon as possible after the normal planting period for spring crops.

The ASCS official said producers will be out of compliance if they fail to carry out conservation measures that would protect their idled cropland, or fail to comply with harvesting and grazing requirements on the land.



Farming In Maryland.....

Bernice Kepple, Farm Editor

Objections From Farm Bureau Are Forcing EPA To Reconsider Program

An article in the May 2 issue of "Farm Bureau News" reports that because of the outcry from farmers, the 1990 growing season is the earliest that the Environmental Protection Agency (EPA) could implement any endangered species protection program that would affect pesticide use.

Midway through a series of eight hearings on EPA's proposed endangered species pesticide labeling program, it's become clear that EPA and other agencies have much work to do before they can proceed with any program. During the sessions, at which many state Farm Bureaus have testified, EPA officials have acknowledged that they were hasty in pushing previous proposals.

At the very least, EPA and the Fish and Wildlife Service are going to go back and verify or correct the havitat maps that outline where endangered species are supposed to be present. The agencies also will scrutinize the "jeopardy opinions" that assess the risks endangered species face from nearby pesticide use.

Farm Bureau has repeatedly urged such actions, as well as calling for an assessment on the economic impact that any program limiting pesticide use would have on agriculture.

At a Washington, D.C., hearing last week, the American Farm Bureau Federation and three state Farm Bureaus criticized EPA's original proposal and recommended steps that would make the program acceptable to farmers and ranchers.

Nebraska Farm Bureau President Bryce Neidig, testifying on behalf of AFBF, said: "To be successful, an endangered species protection program must be reasonable and fair and be based on sound scientific evidence. It must be respectful of private property rights and consider economic impacts (on) farmers and ranchers. It must be flexible and allow for customizing to fit local situations."

Representatives from the North Carolina, Virginia and Maryland Farm Bureaus pointed out how overreaching and unrealistic EPA's original proposal was. Ann Coan, natural resources director for the North Carolina Farm Bureau, said several endangered species listed in counties in her state haven't been sighted for years.

Similarly, Maryland Farm Bureau's Henry Holloway said that the Maryland darter, a small fish, is listed for protection in his county. He said the fish was seen more than 10 years ago in a stream nearby his farm but "none have been seen since."

Stuart Lane, president of the Caroline County, Va., Farm Bureau, said the small whorled pogonia, a plant, is on the list for his county. "My Extension agent cannot tell me exactly where it is located . . . I feel certain that farmers would do what they could to prevent damage to the small whorled pogonia if they had reliable information as to what and where it is."

Horse Show Scheduled For Sunday, May 22

A horse show, sponsored by the Mountain Top Saddle Club, is scheduled for Sunday, May 22, at the Garrett County Fairgrounds in McHenry. The show begins at 10 a.m. and offers entries in 30 classes of competition. Trophies will be awarded for high-point pony, English, western, youth and game classes and seasonal trophies and ribbons will be awarded to members in all classes except Class 6, Leadline. There is an entry fee of $3 per class.

There will be a point system for show high point awards, and all entries will receive one point for each class entered. Ties for high point awards will eash receive a trophy.

The show is open to any entrant and the public is welcome with no admission charge. For more information, persons may call 387-4550.

EPA Panel Approves Biotech Pesticide Injection Of Corn

Crop Genetics International, a Hanover biotechnology firm, moved a step closer yesterday to its proposed field tests of a genetically engineered pesticide with the approval of a scientific advisory panel of the Environmental Protection Agency.

The tests would involve vaccinating corn stalks on two-acre plots on the Eastern Shore and in Beltsville with an organism genetically altered to kill the highly destructive corn borer. Eventually, the company hopes to create corn seed that contains the organism.

The EPA and the U.S. Department of Agriculture expect to announce their decision on whether to allow the field tests in two weeks. Meantime, the company has begun planting corn at the Eastern Shore site to be vaccinated if the EPA approves the tests, and may begin planting at the Beltsville site next week, a company spokesman said.

Jeremy Rifkin, of Washington, an outspoken critic of biotechnology, has filed a challenge of the proposed field tests with the EPA. Other environmental groups lodged no objection, but said the government should require considerably more information about the potential environmental impact before wider-scale tests are allowed. The EPA scientific committee agreed.

The geographic center of the North American continent is in Pierce County, North Dakota, six miles west of Balta.

GRANTSVILLE LIVESTOCK MARKET

Market report for April 30.

Eggs: Large, .28 to .35; Medium, .22 to .30 per dozen.

Hogs: Top Barrows & Gilts, 41.50 to 43.60; Heavy Butcher, 36.00 to 43.00; Light Butcher, 34.00 to 41.00; Butcher Sows, 30.50 to 36.50; Feeder Shoats, 18.00 to 44.00.

Veal: Good, 95.00 to 125.00; Standard, 80.00 to 90.00; Utility, 60.00 to 75.00; Bull Calves, 100.00 to 165.00.

Sheep & Lambs: Good, 80.00 to 90.00; Utility, 70.00 to 75.00; Slaughter Ewes, 20.00 to 28.00.

Slaughter Steers: Good, 65.00 to 69.25; Standard, 62.00 to 64.00; Utility, 58.00 to 60.00.

Slaughter Heifers: Good, 68.00 to 70.00; Standard, 60.00 to 65.00; Utility, 50.00 to 58.00.

Slaughter Cows: Commercial, 49.00 to 56.00; Utility, 44.00 to 46.00; Canner & Cutter, 40.50 to 42.00.

Slaughter Bulls: Commercial & Good, 60.00 to 70.75; Cutter & Utility, 52.00 to 58.00.

Stock-Feeder Yearling Steers: Good, 75.00 to 85.00; Medium, 60.00 to 70.00.

Stock-Feeder Steer Calves: Good, 80.00 to 92.00; Medium, 64.00 to 75.00.

Stock-Feeder Calves: Good, 72.00 to 85.00; Medium, 60.00 to 70.00.

FRIEND'S STOCKYARD, INC.

Market report for May 2.

Stock Bulls & Steers (200 to 400 lbs.), 75.00 to 106.00.

Stock Heifers, 65.00 to 82.50.

Slaughter Steers: Good to Choice, 67.00 to 74.00; Medium to Good, 63.00 to 66.75.

Holstein Steers: Heavy, 56.00 to 61.75; Light, 51.00 to 58.00.

Slaughter Heifers: Good to Choice, 66.00 to 74.00; Medium to Good, 52.00 to 59.50.

Bulls: Heavy, 56.00 to 66.50; Light, 51.00 to 56.50.

Cows: Utility (Holstein), 46.00 to 54.25; Canners, 42.00 to 45.75; Commercial to Good, 39.00 to 44.00; Cull Cows, 38.00 & down.

Veals: Good to Choice, 92.00 to 108.00; Medium to Good, 70.00 to 90.00; Bob Calves, 65.00 to 90.00.

Holstein Bull Calves return to farm (100 to 120 lbs.), 140.00 to 170.00.

Holstein Heifer Calves return to farm (100 to 120 lbs.), 135.00 to 160.00.

Hogs: Top Quality, 42.50 to 44.00; Heavy, 40.00 to 43.00; Light, 38.00 to 40.00.

Sows, 30.00 to 34.75.

Male Hogs, 24.00 to 25.00.

Lambs, 78.00 to 90.00; Feeder Lambs, 85.00 to 90.00.

Sheep, 21.00 to 27.50.

CRITES TERRA ALTA LIVESTOCK MARKET INC.

Sale of Friday, April 29.

Baby Calves by cwt., 85.00 to151.00.

Baby Calves by hd., 67.50 to 155.00.

Veal Calves, 79.00 to 119.00.

Lambs, 80.00 to 85.00.

Ewes & Lambs by hd., 52.50 to 85.00.

Ewes by cwt., 20.50.

Pigs by hd., 39.00 to 40.00.

Hogs, 35.00 to 44.50.

Sows, 25.00 to 34.00.

Male Hogs, 23.50.

Steers 300-600, 60.00 to 100.00.

Steers 600-up, 49.50 to 91.00.

Heifers 300-600, 50.50 to 86.00.

Heifers 600-up, 54.50 to 72.50.

Good Cows by cwt., 25.00 to 48.25.

Cows by hd., 500.00 to 530.00.

Cows & Calves by hd., 600.00 to 755.00.

Bulls by cwt., 58.00 to 95.00.

Goats, 34.00 to 41.00.

Posts, .60.

Hay per bale, .85 to 1.25.

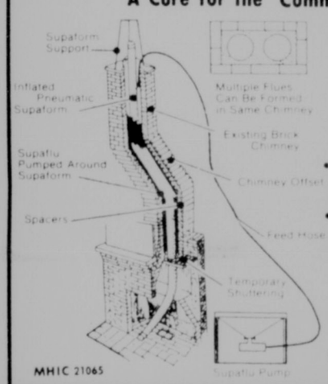
Hay conditioner, 75.00.

CHIMNEY PROBLEMS!

Flue Fires? Leakage? No Lining?

supaflu — The ultimate flue liner for masonry chimneys

A Cure for the Common Flue



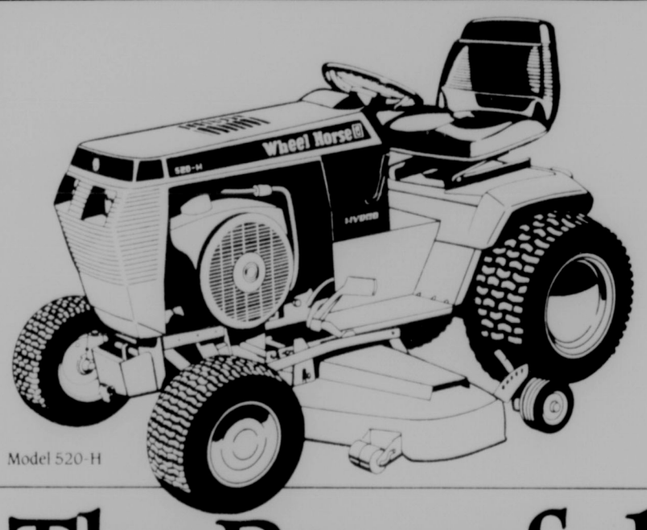
supaflu, the poured-in-place chimney lining/relining process that:

- Seals
- Insulates
- Improves Combustion Efficiency
- Lines & Makes Chimneys Safer
- Impervious to Corrosion
- All in One Process
- Suitable For All Fuels
- New 20 Year Guarantee
- New Construction
- Reconstruction
- Repointing
- Lining or Relining

Tri-State Chimney Services

D&D Thermocrete, Inc.

(814) 623-1814



Model 520-H

The Powerful New Breed Of Horse.

20-HP Tractor only $3999.

(not including mowing attachment)

The new Wheel Horse 520-H Super Garden Tractor. It has all the power and professional features you need to get the job done fast and done right. It features a 20-horsepower engine with a hydrostatic drive for smooth, constant power. Your lawn and garden chores will suddenly get easy with this new breed of Horse. Stop by and see it today.

Invest in the 520-H and invest in these features:

- 20-HP Onan XSL Engine
- Eaton 11/Uni-Drive* 8-Pinion Hydrostatic Transaxle
- Hydraulic Attachment Lift
- 260 Cold-Crank amp Battery
- Full Instrumentation
- Headlights/Taillights
- Embossed Chrome Details
- Comfortable Sport Seat and Footrests
- Vinyl Cover

Wheel Horse Power Works For You.

Wheel Horse

Blocher FARM SERVICE

Phone (814) 662-4125 • Salisbury, Pa.

R.J.'s AUTO MALL

316 Pennington St. **334-4988**

INDOOR SHOWROOM

1986	Camaro T-Top, 5-sp., V6, MP, FI, AM/FM cass.	$8,195
1985	Dodge 600 ES Turbo convertible	$9,395
1984	Plymouth Conquest, Turbo, loaded	$6,995
1984	Plymouth Voyager, 5-sp., loaded	$6,495
1984	Pontiac 6000 S/W, V6, AT, Cruise, AM/FM	$5,995
1984	Ford Tempo, 5-sp., A SOLD cass., clean	$3,495
1984	Pontiac 600 S/W, 8-pass., V6, AT, AC	$5,995
1982	Toyota Torcel, FWD	$2,200
1981	Eagle SX4, 4WD, 2-dr., 6-cyl., 4-sp.	$2,795
1981	Eagle, 4x4, 4-dr., AT	$2,795
1981	Oldsmobile, loaded	$2,795
1978	Ford Fairmont, AT, AC, V8	$1,795.

TRUCKS

1984	Toyota, 4x4, SRS, PS, SOLD C, tilt wheel, more	$6,795
1984	Toyota 4x4, long bed, custom wheels	$5,995
1984	Nissan, 4x4, King Cab	$6,595
1983	Jeep CJ-7, Ltd., AT, low mi.	$6,595
1983	Toyota 4x4, long bed, 5-sp.	$4,295
1980	Jeep Cherokee, 4WD	$3,495
1979	Jeep Cherokee, AT	$3,295

Mountain Fresh PRODUCE

Do you want to become a member of the Mt. Fresh Program? We need growers — small and large!

There is a large market demand in the area for fresh fruits and vegetables. At this point in the Mt. Fresh project, there are not enough producers to fill the market needs. Don't sit back and wait — then it may be too late.

The Mt. Fresh Association will have an organizational meeting on Thursday, May 12, at 7:30 p.m. at the Garrett County Extension Office in Oakland. The agenda will include the election of a board of directors, and reviewing the present status of the project.

Bring your neighbors and come on out. If you cannot attend the meeting but would like to become a member, contact either the Garrett or Preston County Cooperative Extension Services.

BUY SMART AT WAREHOUSE PRICES.

FROZEN FOOD SALE

HIGH QUALITY, LOW PRICE, GUARANTEED BY AGWAY

Now you can get great quality foods for less money at Agway.

FRUITS & BERRIES

Qty.	Description	Wt.	Unit Price	Case Price	Total
	St. Northern Spy Apples, IQF	10 lbs.	$ 90 lb.	$8.99	
	Berry Variety Pack, IQF One 2-lb. bag each of: • Red Raspberries • Marion Blackberries • Whole Strawberries	6 lbs.	2.13 lb.	16.99	
	Marion Blackberries, IQF	5 lbs.	2.00 lb.	9.99	
	Black Raspberries, IQF	5 lbs.	2.40 lb.	11.99	
	Cultivated Blueberries, IQF	10 lbs.	1.40 lb.	13.99	
	Maine Wild Blueberries, IQF	5 lbs.	2.60 lb.	12.99	
	Dark Sweet Cherries, IQF	5 lbs.	1.60 lb.	7.99	
	Red Tart Cherries w. sugar	10 lbs.	.57 lb.	16.99	
	Red Tart Cherries, IQF	5 lbs.	1.20 lb.	5.99	
	Mixed Fruit, IQF Mixture of Peaches, Honeydew, Cantaloupe, Red Grapes	10 lbs.	1.30 lb.	12.99	
	Flavorland's Northwest Fruit Medley, IQF Mixture of Plums, Apricots, Apples, Strawberries, Blackberries, Sweet & Tart Cherries	8.3 lb.	2.00 lb.	15.99	
	Sliced Peaches, IQF	5 lbs.	~~2.99 lb.~~ 1.80 lb.	~~14.95~~ 8.99	
	Hawaii Finest Pineapple Chunks, IQF	5 lbs.	1.30 lb.	12.99	
	Red Raspberries, IQF	5 lbs.	2.20 lb.	10.99	
	Lg. Whole Strawberries, IQF	10 lbs.	1.50 lb.	14.99	
	Sliced Strawberries w. sugar	10 lbs.	1.00 lb.	29.99	
	Sliced Strawberries w. sugar	5 lbs.	1.38 lb.	8.99	

JUICES

Keystone Apple Juice Concentrate	24-12 oz.	.79 can	18.99	
Welch's Cranberry Juice Cocktail Concentrate	24-12 oz.	1.46 can	34.99*	
FLORIDA Sunbright® 100% Pure Grapefruit Juice Conc.	24-12 oz.	1.04 can	24.99	
Keystone Grape Juice Concentrate	24-12 oz.	.75 can	17.99	
Sunbright® Lemonade Conc.	24-12 oz.	~~.99 can~~ .58 can	~~23.99~~ 13.99*	
SUNBRIGHT® ORANGE JUICE CONCENTRATE	24-6 oz.	.75 can	17.99	
Dole Pineapple Juice Concentrate	24-12 oz.	1.09 can	26.19	
Dole Pineapple Orange Juice Concentrate	24-12 oz.	1.25 can	29.99	
Dole Pineapple	24-12 oz.	1.25 can	29.99	

ENTREES

Swanson's Salisbury Steak TV Dinner	12-10¾ oz.	1.67 ea.	19.99	
Swanson's Turkey TV Dinner	12-11¼ oz.	1.83 ea.	21.99	
Better Baked's Olde World Pasta Selection 1 tray each of: Cheese Lasagna, Stuffed Shells, Manicotti	3 trays 7.5 lbs.	.71 avg.	19.99	
Little Charlie's Pizza Supreme	24 ct. 8 oz.	.99 ea.	22.99	
Little Charlie's Pepperoni Pizza	24 ct. 8 oz.	.99 ea.	22.99	
Little Charlie's Cheese Pizza	24 ct. 5.5 oz.	.83 ea.	19.99	
Little Charlie's Pork & Vegetable Egg Rolls	36 ct. 3 oz.	.56 ea.	19.99	
Chicken Breast - Nugget Shaped (pre-cooked)	5 lbs.	2.80 lb.	13.99	

DELUXE VEGETABLES

Whole Green Beans	24-10 oz.	.59 can	13.99	
Broccoli Florets	24-10 oz.	1.46 can	17.99	
Baby Whole Carrots	24-10 oz.	.83 can	19.99	
Crisp & Sweet Corn	24-10 oz.	.83 can	14.99	
Chinese Pea Pods (Snow Peas)	24-10 oz.	2.13 can	13.99	
Petite Peas	24-10 oz.	1.17 can	13.99	

GARDEN VEGETABLES

Asparagus Cuts & Tips, IQF	5 lbs.	1.20 lb.	16.99	
Cut Green Beans	24-10 oz.	.63 can	14.99	
Baby Lima Beans	24-10 oz.	.63 can	14.99	
Fordhook Lima Beans	24-10 oz.	1.83 can	22.99	
Broccoli Cuts	10 lbs.	.74 lb.	18.99	
Broccoli Spears	10 lbs.	.92 lb.	21.99	
Broccoli Spears/Cauliflower Pack, six 2 lb. pkgs. of each	12 lbs.	.96 lb.	22.99	
Brussels Sprouts	10 lbs.	.92 lb.	21.99	
Cauliflower	10 lbs.	.92 lb.	21.99	
Whole Kernel Corn	24-10 oz.	.67 lb.	19.99	
Fancy Sliced Mushrooms, IQF	5 lbs.	1.50 lb.	14.99	
Garden Peas	10 lbs.	.63 lb.	18.99	
Mixed Vegetables	10 lbs.	.74 lb.	21.99	
Vegetable Variety Pack Three 2 lb. pkgs. each of: Whole Kernel Corn, Garden Peas, Cut Green Beans, Baby Whole Carrots	6 lbs.	.83 lb.	19.99	
Blended Veg. Variety Pack Three 2 lb. pkgs. each of: Oriental Blend—French cut green beans, broccoli cuts, sliced onions, and mushrooms. Italian Blend—Cauliflower florets, quartered zucchini and green beans, carrots. Winter Blend—broccoli cuts and cauliflower florets	6 lbs.	1.00 lb.	18.99	

HEAT 'N SERVE

McCain's Super Crisp Potato Fries	24-32 oz.	1.00 lb.	14.99	
McCain's French Fries	24-32 oz.	.62 lb.	14.99	
McCain's Shoestring Fries	24-32 oz.	.83 lb.	12.99	
McCain's Potato Puffs	24-32 oz.	.67 lb.	15.99	
Penobscot Potato Skins	24 ct.	.92 box	10.99	
Breaded Onion Rings	24-32 oz.	1.17 lb.	13.99	
Pizza Slices, Cheese	36 ct.	.27 ea.	15.99	
French Bread Pizza Boats	24 ct.	.62 ea.	14.99	
Soft Pretzels	12-20 oz.	.18 ea.	8.99	

DESSERT & BREAKFAST

Lenders Plain Bagels	12-11 oz.	1.00 pkg.	11.99	
Morton's English Muffins	12-6 pk.	.83 pkg.	9.99	
Great Start Breakfast Sandwiches (Egg, Canadian Bacon & Cheese on a Muffin)	12-4.4 oz.	1.33 ea.	15.99	SAVE 50¢
Mrs. Smith's Apple Pie Slices	24-5 oz.	.67 ea.	15.99	SAVE 50¢

Total Units Sub-Total

*Subject to state sales tax in NY and CT. Tax (where applicable)

Grand Total

ORDER TODAY FOR CASE LOT SAVINGS.

Conveniently Individually Quick Frozen items, marked IQF, pour easily for use or repackaging without thawing. In the event of unforeseen damage to crops or other causes beyond Agway control, quantities and prices are subject to change.

AGWAY

Name City, Town State Zip

Number & Street Phone Home Work

ADVANCE ORDER ONLY ORDER BY Sat., June 4 PICK UP ON Wed., June 22

Oakland Agway

8th Street, Oakland

334-3444

AGWAY Your Country Values Store

Decades-Old American Equipment Loved By Vietnamese Farmers

The New York Times News Service reports that the Vietnamese have unlimited enthusiasm for American products.

All over the country the Vietnamese are making do with decades-old equipment manufactured in the United States, and they never pass up the opportunity to tell a visiting American how durable and well-designed these products have proved to be.

Sen. Larry Pressler (R-S.D.), was given an impromptu demonstration when he recently visited a farming village in the Mekong Delta, near the town of My Tho. As a young Army officer in the mid 1960s, Pressler had been involved in a U.S. aid project that provided small American water pumps for irrigation.

Pham Van Sau, a 40-year-old farmer, was using one of those pumps, a small model made by the Kohler Company of Kohler, Wis. Twenty years ago it was worth less than $50. Sau said he had bought his, second-hand, eight years ago for about $60 in gold. It still works fine — although the fuel system is now a soda bottle and plastic tube, and the frame supporting the motor and water pipe is a locally crafted Rube Goldberg contraption.

So valuable were these small Kohler pumps, Vietnamese say, that the Vietcong stole them to power boats. When the war ended with the defeat of Saigon, most of the pumps went north, where they became part of not just village life but also the Vietnamese vocabulary. Kohler (pronounced KO-lay) is now a generic word for pump.

When Sen. Pressler asked Sau what his pump was worth now, the farmer misinterpreted the question and answered quickly, "It's not for sale."

On agricultural land all over south and central Vietnam, vintage John Deere and Massey-Ferguson tractors are in use. Dodge and International Harvester trucks are the backbone of commercial hauling.

Old DeSoto buses are so highly regarded, one driver said, that "some people paint that name on the vehicles even when they aren't DeSotos." Vietnamese are often surprised and incredulous when told that American products have trouble competing with their Japanese counterparts.

Vietnamese cannot buy spare parts or new American goods because of a U.S. embargo and a lack of hard currency.

Livestock Income Down Four Percent

Maryland: Income from the sale of cattle and calves during 1987 was down 4 percent, at $87.0 million. The average price received at $67.80 per hundred pounds, was up 17 percent. However, the increase in average price was offset by a 20 percent drop in pounds marketed at 109.5 million pounds. Income from the sale of hogs and pigs was up 8 percent, at 37.8 million pounds. The average price of $50.10 per hundred pounds was up 4 percent. Marketings totaled 71.9 million pounds, up 5 percent from 1986.

GARRETT COUNTY Cooperative Extension Service FARM-O-GRAM

by Jim Simms
Extension Agent, Agriculture Science

Western Md. Cash Grain & Hay Prices As Of 5/4/88

No. 2 Red Winter Wheat, $3.05/bu.; No. 2 Yellow Shelled Corn, $2.33/bu.; No. 3 Barley, $1.70/bu.; No. 2 White Oats, $1.80/bu.; No. 1 Yellow Soybeans, FOB Baltimore; 48% Meal, $237/ton; 44% Meal, $222/ton; FOB York, PA, 48% Meal, $239/ton; 44% Meal, $224/ton.

Frederick Hay Auction, 4/28/88

Alfalfa, 3 loads fair to good, $127-$135/ton; 6 loads fair, some damaged, $60-$87/ton; Timothy, 5 loads fair to good, 1 fancy, $92.00-$135/ton; 8 loads fair, some dark, $60-$87/ton; Mixed Hay, 6 loads fair, $53-$68/tin; Straw, 14 loads fair to good, some dark, $50-$90/ton; 1 load of feed oats, $2.00/bu.

Westminster 4/26/88

Alfalfa, $92-$114/ton; dark, $50-$75/ton; Timothy, $50-$70/ton; Straw, $49-$65/ton; Mixed, $1.50-$2.45/bale.

Alfalfa Weevil

I believe the cold weather that we have been having suppressed the hatching of the Weevil; however, when warm weather occurs you should check your alfalfa fields often for the Weevil larva.

Beef Check-Off Referendum May 10

Be sure that you get the Extension Office on Tuesday, May 10, between 8:30 a.m. and 4:30 p.m. to vote in the Beef Referendum. If you owned cattle between October 1, 1986 and March 31, 1988 you are eligible to vote. Cattle owners of all ages are eligible.

May is Haymaking Month

It is very important to harvest your hay on time. Grass hays such as Orchardgrass should be cut when it is in the boot stage. Alfalfa should be cut at the 1/10 bloom stage. By harvesting early you get a much greater yield out of the second cutting and a higher quality first cutting. Each year I see many farmers let Orchardgrass and Fescue get in full head, and some of it even gets ripe before harvested for hay. This kind of hay fills the belly of the cow but the digestibility is extremely low, and really the total nutrients harvested per acre is lower than if the hay was harvested at an early stage of growth. Don't forget to topdress with fertilizer after first cutting.

Spring is Grass Tetany Season

Cows with young calves grazing lush pastures during the spring season of the year are prime candidates for grass tetany. Don't forget to keep a ready supply of Magnesium supplement before cows at all times during the spring of the year. You are buying insurance by doing so. You don't have to lose but one cow out of 100 to have bought a lot of supplement and not have gotten the value of it. Many producers keep Magnesium supplements before cows throughout the year. Cows should be kept on Magnesium supplementation well into June or longer.

May Is The Time To Fly Tag

If you are going to use fly repellent ear tags on cows or stocker cattle, May is the appropriate time to put those ear tags in. Many producers put them in in April at turnout time, which is actually earlier than is warranted, and probably causes the fly repellent to be less effective toward the end of the season. I have actually seen very little evidence of fly immunity to synthetic pyrethroids that have beenin most of our fly repellent ear tags. You have probably heard of a lot of immunity to such ear tags in some of the states south of us. Many experts are advocating that producers ought to consider using another type of ear tag containing both pyrethroid and organophosphates such as the Max-Con tag. A bolus called Vigilante is being sold to play a role in fly control. Vigilante works as a larvacide and breaks the fly's life cycle. They will have no effect on face flies, only on horned flies. In any event, get started with your fly control program in May.

Maryland Crop Planting Normal: Weather Cool

The week ended May 1, was cool and almost all areas received at least one good shower. An average of 5.1 days were suitable for fieldwork, according to the Maryland Agricultural Statistics Service. An average of 75 percent of the acreage had been prepared for the planting of spring crops, the same as normal for the first of May. Topsoil moisture averaged adequate. Subsoil moisture was 70 percent adequate, 30 percent short. Snow was reported in the mountains. Cool weather slowed and decreased germination of many crops and affected some fields of wheat. Some vegetables may have to be replanted.

Field corn was 25 percent planted, 5 percent ahead of last year. Sweet corn was 20 percent planted, 5 percent behind last year. Spring oats were 95 percent planted, 20 percent more than normal.

Wheat, oats, barley and rye were in good condition, although powdery mildew had infested wheat in most counties. Wheat and oats had just begun to head. Barley was 50 percent headed, 5 percent ahead of last year. The cutting of alfalfa and other hays had begun. Alfalfa weevils had infested most counties. Apples were 55 percent in bloom, 30 percent below 1987.

PEST MANAGEMENT

Alfalfa Weevil populations continue at higher than normal levels according to Dr. Galen Dively. Treatment is recommended at this time if 50 percent to 75 percent of the alfalfa tips are showing feeding injury and there are 2 to 3 larvae per stem. Certain insecticides may be slower to act under the current weather conditions because many larvae are sitll tightly embedded in the leaf buds and may not be feeding activley. Don't panic. Furadan, Lorsban and Supracide have long residual action, so give them a chance to work. As it warms, larvae will feed and move out on the leaves, thus becoming more exposed to the insecticide residue.

WEATHER

Maryland weather during the week ended April 29, was cool with varying precipitation. Temperatures averaged 53.7 degrees, 3.5 percent below the normal of 57.2 degrees. Minimum temperatures were mostly in the mid 30's to low 40's except in western Maryland were minimums were in the high 20's. Maximum temperatures for the week were in the low to mid 70's. It was the third consecutive week with temperatures averaging below normal. Precipitation averaged .76 inch, but ranged from .25 inch at Patuxent NAS to 1.84 inches at Westminister.

Try Our Want Ads. They Pay.

Review Period Half Over For Nat. Conservation Program Changes

The 60-day public review period for the U.S. Department of Agriculture's (USDA) proposed changes in the National Conservation Program is half over, Pearlie S. Reed, head of Soil Conservation Service (SCS) programs in Maryland, said.

"Anyone interested in the future of soil and water conservation and the environment should study the changes and make their comments and suggestions before June 4," Reed said.

Changes proposed by USDA may be reviewed in local SCS or Agricultural Stabilization and Conservation Service (ASCS) offices.

"Under requirements of the Soil and Water Resources Conservation Act (RCA), public participation and cooperation is an integral part of any conservation program formulation," Reed said. "This procedure helps USDA planners prepare conservation programs that are responsive to both private and public interests."

Reed said that the proposed changes place special emphasis on programs to reduce erosion on rural land and measures to protect surface and ground water from contamination.

Comments about the proposals should be in writing and must be postmarked no later than June 4. Responses can be mailed to U.S. Department of Agriculture, Soil Conservation Service, 4321 Hartwick Road, Room 522, College Park, MD 20740-3291. More information is available at local SCS or ASCS offices.

Wool Production Increases In '87

Maryland: Wool production during 1987 was 185,000 pounds, up 49 percent from the 1986 total of 124,000 pounds, there were 24,000 head of sheep and lambs shorn during 1987, compared to 17,000 head during 1986. The 1987 value of production total $117,000, up 39 percent from 1986.

United States: Shorn wool production during 1987 was 85.8 million pounds, up 1 percent from 1986. Sheep and lambs shorn during 1987, totaled 11.0 million head, an increase of 2 percent from 1986. Average fleece weight of shorn wool was 7.78 million upo 38 percent from the $56.6 million in 1986.

U.S. Hatchery Production Record Set In 1987

United States: Broiler-type chicks hatched during 1987 totaled 5.38 billion, an increase of 7 percent from 1986. This record setting level continues the annual increase in production since 1975. Placements of broiler chicks in the 12-states weekly program totaled 4.60 billion during the 52 week period ending November 7, 1987. This total was 7 percent larger than the comparable period a year earlier.

Maryland: There were 339.0 million broiler type chicks hatched during 1987, down 3 percent from 1986. Placements of broiler chicks totaled 278.3 million for the 52 week period ending November 7, 1987. This is a decrease of 3 percent from the 285.5 million total for the comparable period a year earlier.

January-March Milk Production Reported

Maryland: Production of milk cows from the January-March quarter was 373.0 million pounds, down 5 percent from the same period in 1987. The average number of milk cows was down 5,000 head at 111,000 head.

United States: The quarterly production of milk was 36.1 billion pounds, 4 percent above January-March 1987. The average number of cows in the U.S. during the January-March quarter was 10.3 million head, 1 percent below January-March 1987, and was about the same as October-December 1987.

NOTICE TO DEER PARK RESIDENTS

General clean-up days will be May 2 - May 6, and May 23-27. All trash and bulk items must be placed at street or alley. No household garbage will be picked up on these days. Regular garbage pick-ups will be the same as usual.

Jack E. Hinebaugh, Mayor

Aerial Gypsy Moth Spraying
Thomas J. O'Neal
Private Forester
814-623-6160
or High Tech Applications
304-636-5774

The SMALL PEDLAR



334-1444
Route 219, Oakland

For the very special "Mother" in your family, the SMALL PEDLAR has a wonderful selection of hand-painted silk scarves by Kriska. You'll love the colors and each one is attractively gift packaged! See them at the SMALL PEDLAR.

Mon.-Sat., 10-5

GARDENERS!
TROY-BILT Tiller SALE!



Get the best for less! Save up to $300.
- 5 sizes to choose from — perfect for every garden!
- Rear-tine, powered wheels for ease of operation
- Bust sod, make seedbeds, cultivate, build rich soil.
- America's favorite gardening machine!

Bowman's Equipment Company
Gravelly Run Road, McHenry, Md.
Service Is Our Most Important Product
(301) 387-4600

Treated Lumber Special
Take 10% Off These Prices
(In Stock Or Coming In Soon)

	8'	10'	12'	14'	16'	18'
2x4 Grade No. 1	$2.78	$3.54	$4.43	$4.94	$6.26	
2x6 Grade No. 1	$4.89	$5.87	$7.61	$7.95	$9.64	
2x8 Grade No. 2	$5.44	$7.30	$9.40	$10.63	$11.31	
2x10 Grade No. 2		$7.95	$11.49		$17.49	
2x12 Grade No. 2			$15.20		$19.83	
4x4 Grade No. 2	$5.16	$7.40	$8.44	$9.57	$11.31	
4x6 Grade No. 2					$19.09	$22.55
6x6 Grade No. 2					$29.00	$34.84
5/4x6"	$3.28	$4.09	$4.91		$6.55	
4x8 Lattice	$10.95					
6x6 Landscape Timbers	$10.95					

8' 3x5 Landscape Timbers, $4.39
¾" 4x8 CDX Treated Plywood, $20.95
R-Max or Koppers Foam Insulated Foil Faced Sheeting
1"x4x8 .....$9.89 ¾"x4x8 .....$7.89 ½"x4x8 .....$5.89

PIPER BUILDING SUPPLY
"Home of Mr. Plywood"
1 Mile West of Oakland on Route 39
(301) 334-4065
Monday-Friday, 8 to 5; Saturday, 8 to 1

Save up to $9.60 (after manufacturers rebates)
on quality NAPA motor oils & NAPA Filters



NAPA CAR CARE DAYS SALE!

Earn $3.60 per case of NAPA motor oils:

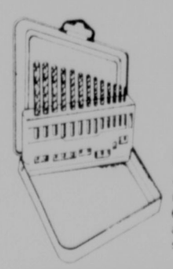
10W-40 Motor Oil 99¢ per quart after mail-in rebate
12 quarts of NAPA 10W-40 Motor Oil $11.88
Less Mail-In Rebate -3.60
TOTAL 12 QUART PRICE $8.28

10W-30 Motor Oil 99¢ per quart after mail-in rebate
12 quarts of NAPA 10W-30 Motor Oil $11.88
Less Mail-In Rebate -3.60
TOTAL 12 QUART PRICE $8.28

PLUS! Earn up to $6.00 on two each of NAPA's best filters:

NAPA Oil Filter* Regular price NAPA oil filter Less Mail-In Rebate -1.00
(Limit 2 per customer or household.)

NAPA Air Filter* Regular price NAPA air filter Less Mail-In Rebate -2.00
(Limit 2 per customer or household.)



$8.79 No. 90613
Drill Bit Set
Contains 13 drill bits in sizes 1/16" to 1/4" by 64ths. Ideal for general repairs. Packed in stand-up storage case.

POWER STEERING FLUID
• Insures long life of rubber parts
• Meets manufacturer specifications
.59 REG. $1.30 No. 9800

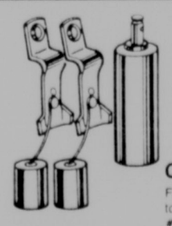
PASTE WAX



$5.50 Reg. $7.85
Blue Max Cleaner Wax
This pre-softened blend of gentle cleaners lifts off dirt, dulling oxidation and grime to polish and burnish the paint to a high lustre. The silicone and waxes enhance the gloss. #3000



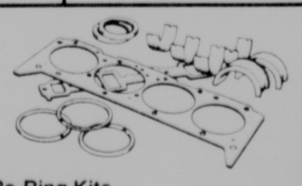
$1.47 Reg. $1.83
Freon
When the summer heat arrives be sure to have plenty of NAPA freon on hand to keep your air conditioner running cool. #209521



$2.36 Reg. $3.80
Contact Set
Fits most Briggs & Stratton small engines. #7-01011



$2.73 Reg. $4.07
Trans-Kleen
Stops transmission troubles fast. Eliminates hesitation, creepage, and between-speed lurching. #11A



Come on by and give us a try — we've got the buy!
Re-Ring Kits
Quality parts for all of your engine needs. Rely on NAPA quality products.



Get the Power™
NAPA's best battery. 72-month/6-year limited warranty. On sale now for a limited time.
9000 Series w/Trade
$49.95

OAKLAND AUTO PARTS
223 N. 3rd St., Oakland, Md. 334-9441 or 334-9442
Monday-Friday, 7:30-5:30; Saturday, 7:30-5
All the right parts in all the right places.™



THE "LAMB RING," sponsored by the Preston County 4-H Foundation, offers Preston County 4-H members a chance to practice flock management on a level that will return a profit. The program does this by placing a flock of ewe lambs with a qualifying 4-H member. That member will return to the lamb ring, within two years, one ewe lamb for each ewe lamb they received so that the ring can continue by providing a flock for some other 4-H member. The ewe lambs are quality breeding lambs donated by businesses who have purchased project animals at the Buckwheat Festival and lambs returned to the lamb ring by 4-H'ers. To be eligible, the member must be old enough to take care of the lambs, have a place to take care of the lambs, and have parents willing to help.

A "Lamb Ring" For 4-H'ers Continues To Grow And Prosper In Preston County

by Bernice Kepple

The Preston County, W.Va., 4-H program has a unique "lamb ring" project which has been in operation the last four years and is proving to be quite successful. Two Reedsville teenagers, Rob and Ange Shaffer, took advangage of the opportunities offered by the "lamb ring" last October and began a joint sheep project with a flock of 39 ewes and two rams.

The children of George and Debbie Shaffer, this brother and sister soon had their whole family initiated into the sheep business, as fences were built and a new barn was constructed.

The "lamb ring" project was explained by Preston County Extension Agent Conrad Arnold, who said the idea actually came out of an old publication from the state of Georgia. In that Georgia program, used years ago, it was suggested that 50 to 100 ewes be placed with an adult farmer to make the business economically feasible. Arnold explained that giving an interested 4-H'er only one ewe to start a sheep project was not economical at all because the same equipment and facilities are needed for one ewe as for a number of ewes large enough to provide a profit-making experience.

The Preston County program places a flock of ewe lambs with a 4-H member. These lambs are quality breeding lambs donated by businesses who have purchased market project animals at the Buckwheat Festival sale. After the first year of the lamb ring program, some of the lambs have also been lambs returned to the lamb ring by 4-H'ers in the program.

The "ring" works that way — returning lambs to the ring to keep it rolling. The member who receives a flock returns a ewe lamb for each lamb he or she received. It's those lambs, all of breeding size and quality and returned within two years, that go to other 4-H'ers.

To be eligible, the member must be old enough to take care of the lambs, have a place to take care of the lambs, and have parents who are willing to help. The Shaffers met all requirements, especially having parents (and grandparents, Robert and Rosalie Born) willing to help. "It's really a family affair," said George. "We haven't thought of a name for the flock yet, but we're thinking of maybe 'Shaffer Family Sheep.'"

The lamb ring regulations also spell out other responsibilities the recipients must meet, such as making an annual oral presentation summarizing his or her experiences with the flock including flock performance records.

After the recipient of the flock returns the same number of ewe lambs back into the lamb ring, the flock is his or hers to keep. The 4-H member must keep the flock for a minimum of four years, and should that member decide to drop the flock prior to that, it will become the property of the Preston County 4-H Foundation and the lamb ring.

The member must maintain a flock size equal to the number of lambs received. Culling is encouraged, but the original flock size must be maintained. The 4-H member is also responsible for all death losses of ewes and lambs due to disease, dogs, accident, or mis-management.

The Preston County program began in 1984, and Lori Jackson was the first recipient. She received eight ewes to begin her flock. In the fall of 1985, she returned eight lambs to the lamb ring.

Those eight, plus four more, were given to Mark Utterback in 1985 to begin his flock. He was able to return 12 ewe lambs to the lamb ring by the fall of 1987.

The 1986 recipients were Cari and Sheri Snider. They received a total of 18 ewes from the lamb ring — 10 donated by various businesses from the Buckwheat Festival and eight from Lori Jackson's flock. The Sniders returned five ewes to the lamb ring last fall and will return 13 more this fall.

Rob and Ange Shaffer had no previous experience with sheep, but were experienced with other livestock — feeder calves, baby beeves, and hogs. Rob, who is 15-years old, is an eight-year member of the Mt. Vernon Climbers 4-H Club. In those eight years, he has taken projects in the areas of bicycle, cooking, soil science, Indian lore, teen leadership, charting and livestock. He has raised feeder calves for five years and baby beeves for three years. He has also raised hogs for the FFA Bacon, Ham, and Egg Show and sold them to buyers in the community.

Rob has served his club as secretary twice, vice president twice, and as reporter, historian and recreational leader. He has traveled to the West Virginia State Public Speaking Contest three times, and won in the junior division at state two years ago. He has turned in a national report form for agriculture and public speaking and hopes he will be chosen as one of the state's representatives at the National 4-H Congress in Chicago this December.

"The kids here (in Preston County) have done pretty well. We have had three state winners," said Extension Agent Arnold. "This year, 10 members from the county are in the competition, and I expect several to be picked to go to Chicago," he added.

Twelve-year old Ange is a five-year member of the Mt. Vernon Climbers. She has been a song leader and vice president twice. Among her projects has been cooking, sewing, photography, health, W.Va. trees, and livestock. She has also taken four years of feeder calf projects.

The two applied and were chosen as the 1987 recipients of the lamb ring. They were told they might get as many as 20 lambs, but as the Buckwheat Festival sale continued the number of donated lambs grew and grew. By 5 p.m. the following day, the family had been firmly initiated into the lamb business.

Their Grandmother Born thought the whole farm smelled like sheep, including the house. With 40 sheep to take care of, the family soon learned to give injections, boluses, IV therapy and tube feedings. And when the lambs began coming this spring, the two say they stayed up lots of nights.

Their barn was another family project. It was designed by Grandfather Born, George and Rob, and built with every family member helping. The barn contains box stalls to separate the ewes that have just lambed. A hayrack runs the length of the barn for the ewes and a creep feeder for the lambs is located at one end of the barn.

Outside, a small pen was built to separate ewes that haven't lambed yet. Beyond that is pasture for the ewes and their lambs. So far this spring (in the last 30 days), 27 lambs have been born. The percengage is good so far — about 95 percent. "We're not concerned with the lambing percentage," says Arnold. "We just want them to get through the first year and have some success."

The sheep are penned out of the barn while Rob and Ange put out feed twice a day. They are given a 20-percent protein feed made up of sheep supplement and corn. A good alfalfa/clover mixed hay is fed, with the best alfalfa hay saved for the lambing ewes so they give more milk. The average birth weight this spring has been 10 pounds, and Rob explains that more milk will mean a higher weaning weight for the lambs.

When Rob and Ange have completed putting out the feed, the gate is opened and the sheep rush in and line up to eat. Meanwhile, the lambs go through small openings in a partition at the end of the barn to the creep feeder for their own rations.

Many close friends watched the flocks progress closly this spring. And according to Rob and Ange, two gentlemen at their church kept asking if any twins had been born yet. The

Continued on Page C-13



SO CUTE AND CUDDLY are these four-day-old twin lambs held by Ange and Rob Shaffer, 1987 lamb ring recipients, who are joined for the photo above by Preston County Extension Agent Conrad Arnold, left, and their father, George Shaffer. Below, Ange and Rob put out feed for their flock of 39 ewes, two rams, and, so far this spring, 27 lambs on their farm near Reedsville, W.Va.



The Family of

CHARLES T. TROUT

would like to thank all of the loved ones, friends and relatives following the special call from God of our husband, father & grandfather.

A special thanks to Rev. Charles Teets, the White Oak Church, the Irona Full Gospel Church, the Baptist Church of Kingwood, WV, the Message of Light Tabernacle and anyone we may have missed.

May God richly bless all of you.

MAPLE LANE FARM & NURSERY

Owned and Operated by
Richard and Diana Cropp
MHIC No. 30021

Retail Nursery Open

10 a.m. to 6 p.m. daily; closed Monday

Fully stocked for your Spring planting.

Call for an estimate on landscaping, decks, patios, walkways and exterior remodeling

SPECIAL
Fruit Tree Clearance

301-453-3385

Where are we? From Rt. 135, turn into Deer Park, cross railroad tracks, Boiling Springs Road directly into Upperman Road, left on North Hill Road, right at our sign (Short Run Rd.); approximately 8 miles from Deer Park.

Husqvarna Dealer



Husqvarna 50

Easy to use on tough jobs, this chain saw puts professional performance into the hands of non-professionals. Efficient, quiet, vibration dampened the 50 is perfect for part-time users who demand full-time performance. Inertia activated chain brake standard.

SAVE $30.00
SALE $359.95
16" BAR & CHAIN

Husqvarna 281XP - 5.0 cu. in. 81cc

A light professional 81 cc saw with 10% more power and no added weight. Inertia activated chain brake. Full wrap handle available.

SAVE $40.00
NOW ONLY $659.95
20" BAR & CHAIN

HUSKYVARNA

Husqvarna
The Chain Saw Professionals.

WEEKS TIMBER & LAWN

Located on Rt. 135, ¼ mile west of Deer Park, Md.

334-2614



Don't give ants a chance.

Save now through
May 21, 1988



Dexol Ant, Roach & Spider Killer
• very effective, low odor, non-staining, ready-to-use spray for indoors and out • controls roaches, ants, spiders, silverfish and other household pests (856-956) C

24 oz
Reg. $3.99
$2.99

Agway Home Pest Insect Control
• kills ants, roaches, spiders and other insects • safe for use on carpets, fabrics and upholstery • ready to use —no mixing (850-242) C gal

Reg. $12.99 **Sale Price $8.99**
Final Price **$5.99** w/$3.00 Mail-In Rebate

Raid Ant Controller
• easy to use • ants carry bait back to nest, destroying whole colony (852-770) C
4/pkg.
Reg. $1.99
$1.19

Ant Killer Granules
• ideal for control of ants, brown dog ticks, earwigs, cutworms and other soil insects • use around the home, lawn and patio (856-960) C
1 lb
Reg. $3.79 **$2.99**



Please read and follow label directions carefully.

Oakland Agway
8th Street, Oakland
334-3444

AGWAY Your Country Values Store

"Lamb Ring"

Continued from Page C-12

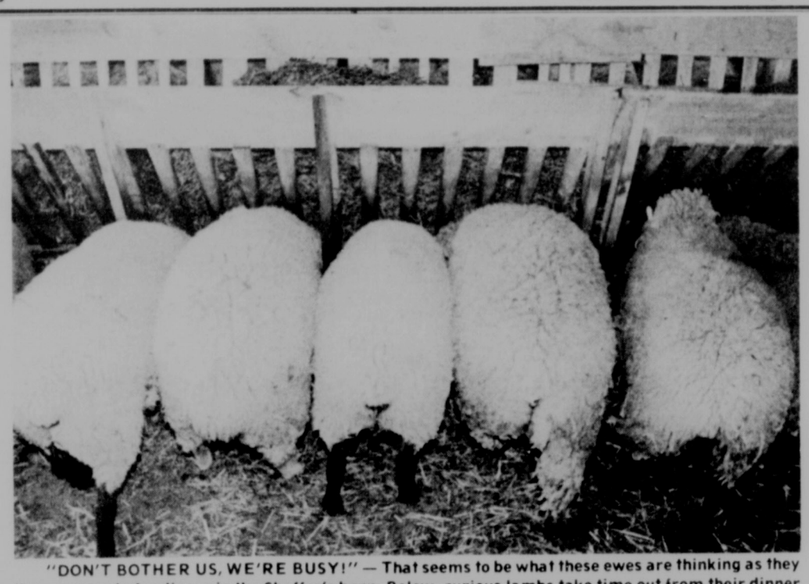
two say that, for that reason, when the first set of twin lambs was born, they were named Harland and Herald, after the two gentlemen.

The two 4-H'ers have planned ahead for summer management of their flock, and say they intend to keep the lambs in the pasture close to the house after weaning so they can keep an eye on them. The remaining pasture will be split in quarters and the ewes will be rotated.

They have also planned ahead to be ready for the Preston County Wool Pool on June 18, and intend to have their sheep sheared around the end of May. "We'll have soneone else shear them this year, and learn from that," said George.

"A lot of the lambs that have come through the Festival sale have been through a lot of stress," Arnold said. "The Festival market program helps kids sell market lambs, though, half of which are ewe lambs which go back into the lamb ring," Arnold continued. "The lamb ring is developing into a self-sufficient program."

"Receiving the lamb ring has been very special to us," Rob and Ange said. "If it wouldn't have been for the folks who have supported this ring, we would never have been able to own and operate a sheep herd like we now have."



"DON'T BOTHER US, WE'RE BUSY!" — That seems to be what these ewes are thinking as they line up eagerly for dinner in the Shaffer's barn. Below, curious lambs take time out from their dinner at the creep feeder to see what photographer Craig Phillips wants. One ewe lamb will be returned to the lamb ring for each ewe lamb Rob and Ange Shaffer received originally.



Maryland 4-H With Pride



DAIRY DELIGHTS

The following farms were the top 20 milk producing herds on official DHIA tests in Garrett County as of 10/9/87.

Herd Name	No. Cows	An. Avg. Milk	An. Avg. Fat	Avg. Pro.
HOLSTEIN:				
Piney Run Farms, William Mast	95	22,198	810	727
Philip Beachy	38	21,789	767	733
Simon J. Tice	32	20,685	N/A	647
Eli Kinsinger	23	20,477	730	640
Menno J. Yoder	34	20,313	N/A	653
Delvin Mast	93	20,113	763	669
Carl Bender	69	19,839	779	651
Cleland Beitzel	49	19,818	705	654
Paul Yoder	37	19,661	770	660
Tobie Kinsinger	21	19,425	609	597
Alton Kauffman	32	19,346	718	631
Fred Petersheim	30	19,224	714	631
Galen Kamp	46	19,166	N/A	625
Ernest L. Ganoe	134	19,110	720	639
Paul & Henry Kinsinger	33	19,088	748	639
David W. Yoder	34	19,079	747	607
Daniel Lee Yoder	29	18,267	670	599
Ray E. Miller	31	17,922	612	560
Ezra Schrock	26	17,831	716	598
Rufus Peachey	44	17,683	665	581
GUERNSEY				
Marvin Kinsinger	30	13,155	574	468
JERSEY:				
Paul & Naomi Petersheim	21	14,053	713	533
Homer Kinsinger	31	12,266	614	466
Sue Steyer	5	12,206	547	447
Claude Swartzentruber	25	10,676	548	401
Hidden Valley Jerseys, Wayne Green	28	9,453	491	377

Scholarship Available Via 4-H Program

The Garrett County 4-H Program has announced that applications are now being accepted for the John Thomas Sealing Memorial Scholarship. This tuition scholarship will be presented to a freshman entering college in the fall of 1988, with studies in the field of nursing or education. The recipient must be or have been a 4-H member and must be a graduate of a Garrett County High School or a resident of Garrett County for one year, with a high school diploma or equivalent.

The Garrett County Extension 4-H program is serving as the sponsor's contact for the scholarship.

Application forms are available by contacting the Extension Office at 334-1990 and are due July 20. The scholarship recipient will be announced during August.

In 1985, Americans spent an average of $59 per person for cosmetics and toiletries. That's about the same amount they spent for cheese.

Test Your Pesticide Safety Savvy

Safe, informed application of pest control chemicals helps protect human health and the environment. It is also the key to effective, economical performance from pesticides.

Gary L. Smith, Extension agricultural engineer, University of Maryland, reminds that proper use of pesticides is the responsibility of everyone who works with these products. He says that both employers and employees can benefit by working through the following quiz, which serves as a reminder of some basic pesticide safety standards. More information is available at county Extension offices.

QUESTIONS

Answer true or false to the questions below and check your answers with the correct ones below.

1. Chemicals can enter the body through inhalation (breathing), ingestion (by mouth), and absorption through skin.
2. A skull-and-crossbones within an octagonal border will be printed on the label of a very toxic chemical.
3. It is acceptable to dump leftover pesticides into streams, since this will dilute the chemicals.
4. You only have to read a chemical container label when you require mixing information.
5. The best protection available for handling powdered pesticides is a particulate dust mask.
6. The accepted method of recording the relative toxicity of a pesticide is the Lethal Dose 50% (LD50) value.
7. A very low LD50 value means that a chemical is highly toxic.
8. Herbicides are used to kill insects and rats.
9. You should not wash pesticide-contaminated garments with other clothing.
10. Providing there is no wind, protective clothing is not necessary when spraying pesticides.
11. Harmful quantities of some pesticides can be readily absorbed through unbroken skin.
12. The degree of toxicity of a particular chemical is indicated on the label.
13. Always inspect for leaks before handling pesticide containers.
14. You should wash before using the toilet if you have been handling pesticides.
15. In a majority of cases, leather gloves are satisfactory for handling pesticides.
16. If a nozzle plugs, the safest solution is to shut off the sprayer and carefully blow through the nozzle.
17. Leftover pesticides can be stored in other containers if they are market with the chemical name.
18. If care is taken, treated seed can be stored near feed.
19. Pesticide storage areas must be kept dry, ventilated, locked and clearly signed.
20. Some of the symptoms of pesticide poisoning include: headache, fatigue, skin irritation, dizziness, nausea, and perspiration.
21. Triple rinsing of chemical containers before disposal is recommended.
22. Low cost disposable dust masks provide suitable protection for mixing farm chemicals.
23. Pesticides should not be stored near food supplies.
24. When an individual requires medical treatment for pesticide poisoning, the product label and/or container should be taken along to the hospital.

ANSWERS

1. True 2. True 3. False 4. False 5. False 6. True 7. True 8. False 9. True 10. False 11. True 12. True 13. True 14. True 15. False 16. False 17. False 18. False 19. True 20. True 21. True 22. False 23. True 24. True

ACCIDENT VOLUNTEER FIRE DEPT.
SQUARE DANCE
ACCIDENT FIRE HALL
MAY 7, 8:30 - 11:30
CLAUDE STRICKLER CALLER
REFRESHEMENTS WILL BE SERVED

0.0%* APR



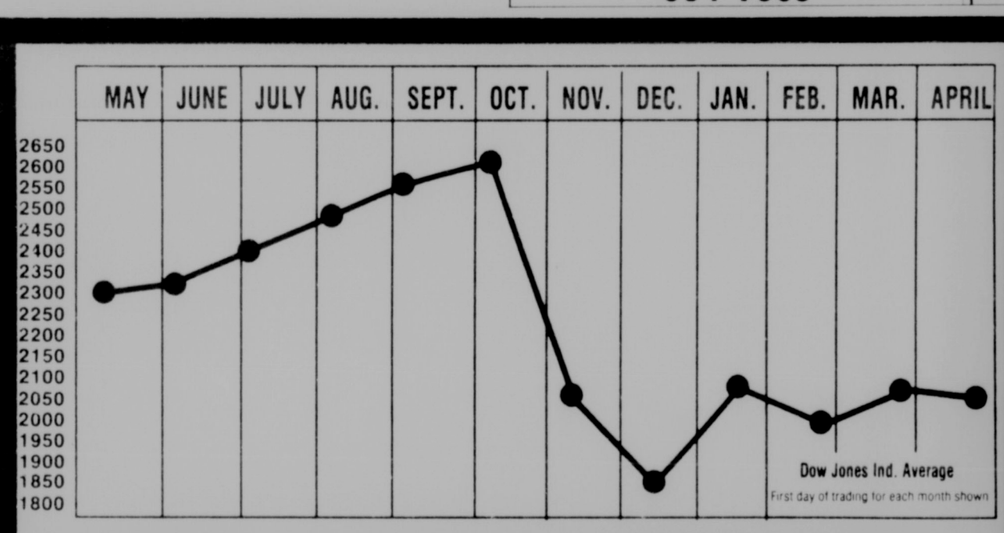
LGT-14D

...WHEN YOU BUY A NEW FORD DIESEL LAWN & GARDEN TRACTOR!

- 3-cylinder, liquid-cooled 14-hp Diesel engine
- Dual-range hydrostatic transmission with foot control
- Hydraulic lift
- Shaft-driven 48" mower with height adjustments from 1 to 4
- Optional 3-point hitch
- Two-year limited warranty

*Low annual percentage rate financing for qualified buyers through June 30, 1988. 0.0% APR for 12 months. Longer terms available. Ask for details.

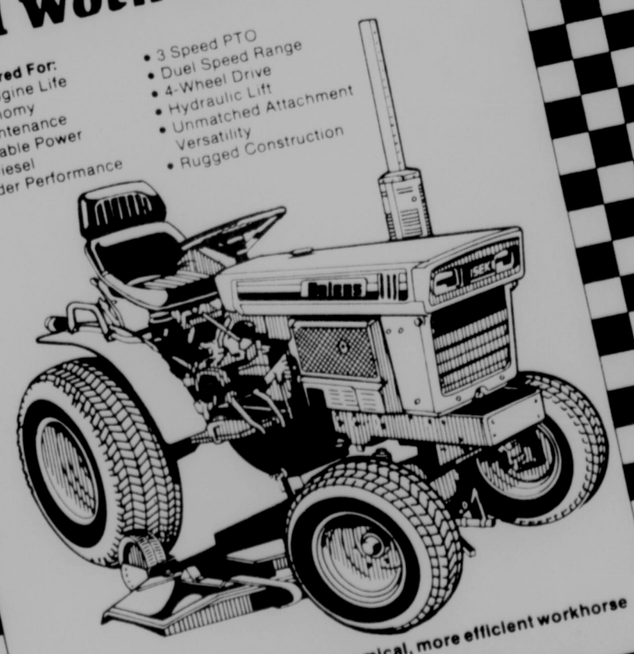
ARNOLD BROTHERS EQUIPMENT CORPORATION
RT. 135 • BOX 1303 MT. LAKE PARK, MARYLAND
334-9605



A Work Machine

Diesel Powered For:
- Longer Engine Life
- Fuel Economy
- Less Maintenance
- More Usable Power
- 15 HP Diesel
- 3 Cylinder Performance

- 3 Speed PTO
- Duel Speed Range
- 4-Wheel Drive
- Hydraulic Lift
- Unmatched Attachment Versatility
- Rugged Construction



You won't find a tougher, more economical, more efficient workhorse than a rugged Diesel from Bolens.

Bowman's Equipment Co.
"Service Is Our Most Important Product"
Gravelly Run Rd., McHenry, 387-4600
Bolens High Performance Since 1911
3 YEAR LIMITED 60 YEAR WARRANTY

ART BUTLER AUTO SALES
Rt. 219, across from Northern High School, Accident, Maryland
(301) 826-8227
or 895-5326
WARRANTY!
3 Months or 3,000 Miles

CARS
87 Pontiac Sunbird, 4-dr., AT, AC.
87 Chevrolet Nova, 4-dr., AT.
87 Dodge Aries, 4-dr., AT, AC, 7,000 mi.
87 Pontiac Bonneville.
87 Cougar LS.
86 Ford Escort.
86 Olds Cutlass Ciera, 4-dr., AT, AC.
86 Chevrolet Celebrity, 4-dr., AT, AC.
86 AMC Eagle.
85 Mercury Cougar, 2-dr., AT, AC.
85 Lincoln Town Car, loaded.
85 Chevrolet Cavalier, Type 10, AT, AC.
85 Lincoln Cont. Mark VII, loaded.
84 Chevrolet Cavalier.
84 Olds Cutlass Ciera, AT, AC.
84 Olds Toronado.
83 Mercury Marquis, 4-dr., AT, AC.

TRUCKS
86 Dodge Power Ramcharger, 4x4, loaded.
86 Ford Ranger, 4WD, super cab.
86 Chevy S-10 Blazer.
86 Dodge Pickup, 2WD.
85 Ford ¾-T. Pickup, 4WD.
85 Ford Bronco II, XLT.
84 GMC S-15, V6, At, AC.

We can provide a full line of repairs and services.
Daily Rentals Available

WHEN YOU'RE INVESTING FOR YOUR FUTURE YOU DON'T WANT THE UPS & DOWNS OF WALL STREET

Safe, Secure, Solid Certificates of Deposit From Garrett National Bank Pay A Guaranteed Return.

This is one of the highest one-year rates available in today's market and best of all it's guaranteed!

Garrett National Bank has other Certificates of Deposit available with maturities as short as 7 days.

*Substantial Penalty For Early Withdrawal

*7.30% annual percentage rate
1 Year Certificate of Deposit.
Above rate in effect through 5/9/88

GARRETT NATIONAL BANK
Member FDIC
The Bank with An Eye to Your Future

The Bottom Line . . .

You Can Know You Are Going to Heaven

It is possible to know for sure that you are going to Heaven when you die. If you doubt that, then the burden of proof lies with you, and I urge you to read the rest of this article. The Bible says in I John 5:13, "These things have I written unto you that believe on the name of the Son of God; that ye may *know* that ye have eternal life . . . ."

The blind hymn writer, Fanny Crosby, wrote of this assurance:

Blessed assurance, Jesus is mine!
Oh, what a foretaste of glory divine!

To have this blessed assurance, one must accept what the Bible says and do exactly what it commands. And you may be surprised at how easy and simple it is.

Are you ready to see what the Bible says? Then read on. In the matter of salvation or having assurance of Heaven, we must begin with God. There can be no understanding of or appreciation for the plan of salvation apart from God.

God Says All Men Are Sinners

The Bible states in Isaiah 53:6, "All we like sheep have gone astray; we have turned every one to his own way." And Romans 3:23 says, "For all have sinned, and come short of the glory of God."

The words *come short* mean "to miss the mark." How far we miss the mark is not the important thing, but the fact that we have missed it. When I went to high school, your grade average had to be seventy to pass. If you averaged anything less, you had to repeat the grade. Suppose one student averaged sixty-five and another thirty-five. There is a thirty-point difference in their grade averages, yet both are in the same predicament. They are below the passing mark.

When God looks down on mankind He says in the words of Romans 3:22, "There is no difference."

We may ask, "Lord, what do You mean, no difference? Some folks live better than others."

And God explains in verse 23, "For all have sinned, and come short of the glory of God."

Suppose I hang a target on the wall and ask each person in the room to take a dart and do his best to hit the bull's eye. Some miss the bull's eye by an inch. Others miss it by a foot. Still others miss the whole target. Not one hits the bull's eye. When all the darts are thrown, I say, "There is no difference."

"Oh," says someone. "What do you mean—no difference? I only missed the bull's eye by an inch."

And I reply, "There is no difference because all came short of the bull's eye." When God looks down on mankind, He sees us all alike as sinners. No one has lived up to God's perfect standard. We have all come short. Some may have lived better than others. But no one has lived a perfect, sinless life.

First John 1:8 states, "If we say that we have no sin, we deceive ourselves, and the truth is not in us." And verse 10 says, "If we say that we have not sinned, we make him a liar . . . ."

God Says Sin Must Be Paid For

He said to Adam in Genesis 2:17, "In the day that thou eatest thereof thou shalt surely die." And Romans 6:23 says, "The wages of sin is death." God has declared that sin must be paid for. And the payment is death.

This death is more than dying with a gunshot wound or with cancer. It is described in Revelation 20:14 as the second death: "And death and hell were cast into the lake of fire. This is the second death." If we pay what we owe as sinners, then we must die, go into Hell and stay there forever and ever. That's the price God demands for our sins.

The Bible does not say the wages of sin is joining the church. Joining every church in town would not pay what we owe. The Bible does not say the wages of sin is being baptized. We could be baptized by every denomination and church group in the world, but that would not pay our sin debt.

The Bible does not say the wages of sin is turning over a new leaf. Reformation is not salvation, and reforming would not pay our sin debt.

The wages of sin is not performing good works. One could work a thousand lifetimes and never earn Heaven.

The Bible plainly states, "The wages of sin is death." God has one payment for sin, and that is eternal death in the lake of fire.

The only thing we can do to pay our debt is die, go into Hell and stay there forever.

Now that leaves us in a bad predicament. But there is a bright side to the story. So please continue reading.

God Says That We Are Already Condemned

In John 3:18 we read, "He that believeth on him is not condemned: but he that believeth not is condemned already, because he hath not believed in the name of the only begotten Son of God." Some people have an idea that after death God is going to weigh our good works against our bad works. If the good outweighs the bad, He will allow us into Heaven; but if the bad outweighs the good, He will condemn us to Hell. However, that teaching is not found in the Bible. Those who are not trusting Christ are already condemned. John 3:18 warns, "He that believeth not is condemned already, because he hath not believed in the name of the only begotten Son of God." The condemned criminal has been tried, found guilty, and sentenced. The only thing left is for him to pay his debt to society. According to what God has said, I am a sinner, my sins demand a payment, and that payment is death—the second death in the lake of fire. This is not a sentence that is going to be given me; it is a sentence I am already under if I am not trusting Jesus Christ as Saviour.

The person who is not trusting Jesus Christ completely for salvation is waiting only for his heart to stop beating; and the moment it does, the soul and spirit leave the body and go immediately to Hell. The rich man in Luke 16:22,23 "also died, and was buried; And in hell he lift up his eyes, being in torments . . . ."

Sin must be dealt with. The sin question must be settled.

How Can an Infinitely Holy God Forgive Sin?

The answer is: God does not forgive sin; He forgives the sinner. Sin must be paid for. The word *forgive* means "to bear the burden." If someone forgave me of a large debt, it means he bore the burden—that is, he became responsible for the debt himself.

In order for an infinitely holy God to forgive the sinner, someone had to pay the debt, someone had to bear the burden. That is where Jesus comes in! God took every sin we have ever committed and will ever commit and laid those sins on Jesus two thousand years ago. Isaiah 53:6 says, "The Lord hath laid on him the iniquity of us all." And the Bible says in I Peter 2:24, "Who his own self bare our sins in his own body on the tree . . . ."

Jesus Christ actually took all our sins—past, present and future—and bore them in His own body.

God looked down through the telescope of time and saw every sin we would ever commit, put those sins in one big package and laid them on Christ. That is the plain language of the Bible, "The Lord hath laid on him the iniquity of us all." While Jesus was on the cross, bearing our sins in His own body, God punished Him in our place to pay the debt we owe, so that when we die we won't have to pay it.

According to the Bible, God punished Jesus in our place so that we could escape the punishment. That is the meaning of John 3:16 where the Bible says, "For God so loved the world, that he gave his only begotten Son, that whosoever believeth in him should not perish, but have everlasting life."

How Can We Be Sure That God Was Satisfied With the Payment Jesus Made?

That can be answered in three words—an empty tomb! The prisoner is not set free until his debt to society has been paid. When God raised Jesus from the dead, He said to the whole world, "I am satisfied with the payment My Son made for your sins."

In certain parts of the world, a merchant selling goods displays them on a counter or table without a price tag attached. When someone wishes to buy an item, he lays down some money. If the merchant is not satisfied with the payment, he leaves it lying on the table. Then the person wishing to buy the item adds to the money. When enough is put down to satisfy the merchant, he reaches down and takes it up. He is saying in essence, "I am satisfied with the payment."

When God raised Jesus Christ from the dead and took Him back to Heaven, He said to the whole world, "I am satisfied with the payment My Son made for your sins."

Isaiah 53:10 says, "It pleased the Lord to bruise him . . . ." The word *pleased* means "satisfied." Isaiah 53:11 says, "He shall see of the travail of his soul, and shall be satisfied . . . ." The death of Jesus Christ on the cross fully satisfied the just demands of a holy God. Now we must either accept the satisfaction that Jesus made to God for our sins, or satisfy God ourselves. If we satisfy God ourselves, we must die, go into Hell, and stay there forever and ever.

That is the payment He demands.

What Can We Do to Let God Know We Are Satisfied With the Payment?

If we try to add anything to what Jesus has done, no matter how good the addition may be, we are saying, "I am not satisfied with the payment Jesus made."

It is not the death of Jesus Christ on the cross—plus baptism—that saves. It is Jesus alone. Acts 4:12 says, "Neither is there salvation in any other: for there is none other name under heaven given among men, whereby we must be saved." If I am trusting Christ—plus baptism—then I am not satisfied with the payment Jesus made for my sins.

To show that we are fully satisfied with the payment, we must cease trusting any and everything else and trust Jesus alone. We must cease trusting good works, no matter how good they may be. We must cease to trust church membership, no matter how good the church may be. We must cease trusting our good life, no matter how pure and noble. To trust anything for salvation other than what Jesus did at Calvary is to say to God, "I am not fully satisfied with the payment Your Son made for my sins. I feel I must have something else."

In order to show God that I am satisfied with the payment made, I must trust Jesus Christ completely, Him alone, and nothing else. The Bible says in John 3:36, "He that believeth on the Son hath everlasting life . . . ." There is no promise in the Bible to those who partially believe on Christ. The promise is to those who believe. If I trust Jesus Christ ninety percent and something else ten percent, the ten percent destroys the ninety. The ten percent says I am not fully trusting Christ; and the Bible says in John 3:18, "He that believeth not is condemned already, because he hath not believed in the name of the only begotten Son of God." And John 3:36 warns, " . . . he that believeth not the Son shall not see life; but the wrath of God abideth on him."

Have you let God know that you are satisfied with the payment Jesus made for your sins by trusting Jesus and Him alone for salvation?

How Can You Know That if You Trust Jesus Christ as Saviour, You Will Go to Heaven?

The answer is simple. You have the promise of God Himself. And keep in mind that God is too wise to be mistaken and too honest to deceive us. If God said it, it is guaranteed!

What does He say? John 3:36, "He that believeth on the Son hath everlasting life . . . ." God says if you are trusting Jesus Christ alone for salvation, then you have everlasting life. God says in John 3:18, "He that believeth on him is not condemned . . . ." Here He promises that the one trusting Jesus Christ alone for salvation is no longer under the sentence of Hell. He is not condemned. He does not have to pay the sin debt since it has been paid for him.

God says in John 6:37, "Him that cometh to me I will in no wise cast out."

What better assurance can one have than God's own Word? Hebrews 6:18 says it is impossible for God to lie, and Titus 1:2 says God cannot lie.

The worst sin is not trusting Jesus Christ as Saviour, and it is the only sin for which a person will go to Hell. Mark 16:16 says, "He that believeth not shall be damned."

This is how to know you are going to Heaven. Now will you trust Jesus Christ as your Saviour?

If you will trust Him as your Saviour and write to tell us so, we have a free book we want to send that will help you as you set out to live the Christian life. The book contains 15 chapters and deals with the most important things about the Christian life. After reading the book, you will want to share it with friends. To receive your free copy, simply fill out the decision form below and mail it to us.

Decision Form

The Bottom Line
P. O. Box 1457 REP
Murfreesboro, Tennessee 37133

Dear Sir:

I have read the article in THE REPUBLICAN, "You Can Know You Are Going to Heaven." Realizing that I am a sinner and believing that Jesus Christ died for me, I here and now trust Him as my Saviour. I am totally depending on Him to take me to Heaven when I die.

Please send me the important book especially written for those who are believing on the Lord Jesus Christ.

Name _____

Address _____

City _____ State _____ Zip _____

Maryland DNR With Pride

1988-89 Hunting Seasons Finalized

The Forest, Park & Wildlife Service of the Maryland Department of Natural Resources has confirmed the 1988-89 hunting and trapping seasons, bag limits, and regulations for Upland Game, Forest Game and Furbearers.

The Wildlife Advisory Commission, a citizens group that helps state government with policy-making, met last week with Director, Donald E. MacLauchlan, and members of the wildlife staff and natural resources police to discuss proposed dates and limits. Wildlife public hearings had been held statewide earlier in April to solicit public opinion.

All dates, limits and regulation changes passed as proposed except:

•Wildlife officials withdrew the proposal to ban rifles for fall turkey hunting in 1988;

•Spring turkey season, 1989, was proposed to run from April 24 through May 20. Instead, after lengthy review, commissioners and state officials agreed last week to create a standard spring turkey season — from April 18 through May 16 each year, beginning April 18 through May 16, 1989. This change will: 1) avoid zoning, 2) maximize recreation, and 3) promote safety. Note: Because there is no Sunday hunting in Maryland, the season will be modified in years that opening and/or closing dates fall on Sundays.

Both adjustments in regulation proposals were based on comments from hearings and on telephone calls and letters to the Forest, Park and Wildlife Service. "We try very hard to be a responsive, interactive public agency," said MacLauchlan.

Forest, Park and Wildlife Service officials remind sportsmen and women about new regulations that passed recently:

•Anterless deer permits will not be required to hunt deer during the antlerless deer firearm season in Calvert and Queen Anne's counties.

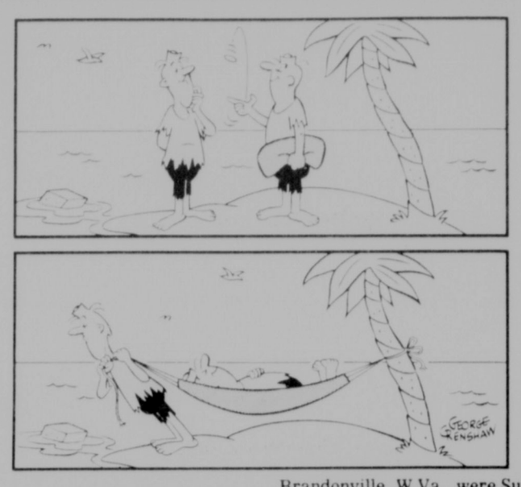
•The 1988-89 muzzleloader deer season is two weeks long.

•Antlerless deer may be hunted with permits during the regular deer firearms season in Carroll County.

•A muzzleloading handgun is a legal hunting weapon for deer only in those counties which allow the use of rifles and handguns.

•Handguns are banned for turkey hunting in the fall.

•Handguns are prohibited to hunt bearded turkeys.



Camping Season To Open Friday At Randolph Lake

The U.S. Army Corps of Engineers at Jennings Randolph Lake has announced that the Robert W. Craig Memorial Campground will be opening for the 1988 camping season, this Friday, May 6.

The campground, located five miles north of Elk Garden, on W. Va. Route 46, features an amphitheater, a playground, a basketball court, and a mile-long tree identification trail. There will be no fees charged at the 87-site campground until May 27. After that date a fee of $5.00 per night, per site will be charged until after the Labor Day weekend.

FRIENDSVILLE

Continued from Page C-9

23, at Uniontown, Pa., Hospital. His wife is the former Evelyn Shultz of Markleysburg. The Margroffs had resided in Hopwood, Pa., for several years, but were former residents of Markleysburg.

Mr. and Mrs. James Shaffer and Jessica, Greenbelt, visited on Saturday with his grandmother, Mrs. Ocie Rush, and they all were dinner guests of his uncle and aunt, Mr. and Mrs. Richard Selby. The Shaffers were Saturday overnight guests of his grandmother, Mrs. Marie Shaffer, Red House.

Mr. and Mrs. Wayne Hook were Sunday dinner guests of their daughter and husband, Mr. and Mrs. Ron Conn, Confluence, Pa. In the afternoon the Hooks visited his sister-in-law, Mrs. Flossie (Friend) Hook at Holly Hill Manor, Rt. 40. Her husband was the late Paul Hook and they had resided in Uniontown, Pa.

Mr. and Mrs. Clarence Laub, Confluence, Pa., visited her father, Harvey Teets, Bear Creek Road, on Sunday afternoon.

Ronnie Artice, Bruceton, W.Va., spent Saturday with his aunt, Mrs. Hobart Griffith.

Jackie Weber and Ross Caton, Markleysburg, Pa., were Sunday visitors of Mrs. Naomi Friend.

Mr. and Mrs. W.K. Umbel, Markleysburg, Pa., and Mr. and Mrs. Herbert Shaffer, Brandonville, W.Va., were Sunday afternoon visitors of Mrs. Ocie Rush.

Mrs. Mildred Umbel returned home Thursday after a three-week visit in Virginia with her two sons and daughter and grandchildren.

Mrs. Marion Townscend, Brownsville, Pa., was a weekend guest of Mr. and Mrs. A.T. Friend. The Friends, Mrs. Townscend, Ms. Sherry Couch and daughters and Butch Leath were Saturday dinner guests of the Friend's son, Terry, at Cumberland.

Mr. and Mrs. Robert Selby, Baltimore; Mr. and Mrs. Victor Selby and family, Bruceton Mills, W.Va., were Saturday guests of Mr. and Mrs. Richard Selby. Michael and Rebecca Selby remained for the weekend with their grandparents, Mr. and Mrs. Selby.

James Skidmore arrived Monday for several days visit with his mother, Mrs. Julia Skidmore.

Ivan Jay Humberson, Rockville, were here for the weekend with his mother, Ms. Thelma Humberson. Ivan Jay and his mother, Thelma, Jack Frantz, Dana Humberson, Missy Sausman, all of here, and Mr. and Mrs. Chris Freeman, Morgantown, W.Va., were Sunday dinner guests of their parents and grandparents, Mr. and Mrs. Merle Frantz.

Mrs. Amos Friend visited on Monday with Mrs. Anna Thomas, Mrs. Doshia Frazee, Mrs. Mary Jenkins and Miss Betty Gerwig at the Goodwill Mennonite Nursing Home at Grantsville.

Richard Bates, Bowie; Lucille Fike and Tony Balsamo, Pittsburgh, were here for several days with Mrs. Lillian Bates. Other guests for dinner Friday were Mr. and Mrs. Ross Selby. Mr. Randy Fike, Salem, W.Va., visited at the Bates home Saturday afternoon.

Mrs. Richard Umbel and family were Saturday dinner guests of her parents, Mr. and Mrs. Kenneth Kimble and family, Meyersdale, Pa.

Mrs. Dorothy Riebau, Pasadena, were here for the weekend with her mother, Mrs. Elsie Savage. Mrs. Savage returned to her home on Tuesday, April 26, from Garrett County Memorial Hospital.

Mrs. Pearl VanSickle returned home Friday after being a patient at Sacred Heart Hospital, Cumberland, since Monday. Those visiting her at the hospital were Marie Parsons, Katharine Dilsworth and family, Diane Ringer and children, Darlene Hunter and family, Mr. and Mrs. John Bell and family, Mrs. Ruth Kahl and Mrs. Kathy Kahl, Mr. and Mrs. James VanSickle, Mr. and Mrs. Lonnie Broadwater.

Vernon Spear, a patient at Aspinwall Veterans' Hospital, Pittsburgh, is at his home at Addison, Pa., for two weeks. Members of his family from Friendsville area have visited with him and his wife, Sarah.

Alice Hoff, formerly of Town View Village, recently moved to the Dennett Road Manor Nursing Home. She will be celebrating her 90th birthday on May 17 and a card shower is being planned. Her address is 1113 Mary Drive, Oakland, MD 21550.

PUBLIC AUCTION
OF
FARM MACHINERY AND EQUIPMENT
TRACTORS, DOZER, TRUCK

Located at the Leroy Friend farm, 1.6 miles from McHenry, Md. Take U.S. Rt. 219 to McHenry, Md.; from McHenry, take Deep Creek Drive to the Sang Run Road, to the Friend farm. Watch for signs.

THURSDAY, MAY 12, 1988
10:00 A.M.

TRACTORS

John Deere 2440, 1100 hrs., hi-lo range, clean; Ford 800, adjusting wheels, good rubber, sharp; Farmall H with cultivators, good rubber; Allis Chalmers HD 11 dozer, 12' blade, canopy.

FARM MACHINERY

J.D. 2500 6 bottom 18" semi-mounted spring reset plows, J.D. 125 5 bottom 16" mounted plows, J.D. 950 12' roller harrow, Knowles 16' spring toothed harrow, J.D. 1240 4 row corn planter w/dry fertilizer & insecticide hoppers, J.D. 39 7' mowing machine, N.H. 477 mower conditioner, N.H. 256 hay rake, N.H. 273 hay baler w/kicker, N.H. 851 round hay baler, N.H. 90 round bale stacker loader, N.H. 85 round bale handler wagon, 2 N.H. 8 16" Forage wagons w/N.H. 10 T. running gears, N.I. 215 manure spreader w/3 beaters 195 bu., Woods 5' bush hog, 6 T. running gears, manure bucket for J.D. 146 loader, 12' farm trailer, N.H. 890 Forage harvester w/2 row corn head & grass pick up.

1973 Ford C 600 V8, 5-2 speed w/16' grain body and hoist, 79,000 actual miles.

FEED & POSTS

2,000 bu. oats, 30 T. ear corn, 120 round bales of hay, 100 split locust posts, 100 locust 4x4 posts.

MISCELLANEOUS

Craftsman 230 amp welder, welding table, 275 gal. fuel tank w/skids, 500 gal. fuel tank, Vac-Away seed cleaner, hand tools, shovels, forks, post hole digger, bars, barrel pump, shelving, chains, tap & die set, pipe threader, 10', 12', 14' gates, airless paint gun, electrical supplies, electric gas pump, hydraulic cylinders, 40' of 9" silo pipe w/gooseneck, platform scales, coal furnace, iron kettle, Ben Franklin stove, grindstone, vise, windows, lot lumber, scrap metal. Many more items.

Auctioneer's Note: This is exceptionally clean, shed kept, most is one owner machinery.

All rights reserved.

TERMS: CASH DAY OF SALE.
Lunch will be served.

LEROY & RUTH FRIEND, Owners
McHenry, Md.
Ph.: 301-387-4067
Sale by CUSTER'S AUCTION SERVICE
Rt. 3, Box 289-A, Deer Park, Md. 21550
Ph.: 301-334-3141 (301) 387-5751

PUBLIC NOTICES

NOTICE
OF PUBLIC HEARING

On Strip Mine Permit Application.

The State Land Reclamation Committee and the Maryland Bureau of Mines will hold a joint hearing:

Wednesday, June 8, 1988
At 9:00 a.m.

in the Conference Room of the Bureau of Mines, 69 Hill Street, Frostburg, MD 21532 to act on the following application:

Delta Mining, Inc., P.O. Box 309, Grantsville, Maryland 21536, in compliance with Maryland's Federally approved Strip Mine Control and Reclamation Program, has submitted an application for a surface mine operation located northwest of Lonaconing.

The proposed operation occupies a 55 acre tract on the east side of Koontz Run, one mile west of Klondike in Election District No. 11, Garrett County, MD Grid Coordinates, N: 651,000, E: 237,000. Access to the site is from Hersick Road one mile west of Klondike.

Surface of the area being mined is owned by Koontz Coal Company, Inc., P.O. Box 228, Frostburg, MD, and Jean F. Leake, 403 Linden Street, Cumberland, MD. Mineral being mined is owned by Koontz Coal Company, Inc., P.O. Box 228, Frostburg, MD and Jean F. Leake, 403 Linden Street, Cumberland, MD.

The permit area is within the U.S. Geological Survey Barton and Lonaconing 7.5' quadrangles.

A copy of the application is available for public inspection at the Maryland Bureau of Mines, 69 Hill Street, Frostburg, MD during normal office hours.

Written comments on the application will be received until June 8, 1988, by the Director, Maryland Bureau of Mines, 69 Hill Street, Frostburg, Maryland 21532 or call (301) 689-4136.

Attention:
File No. OPA 86-16
—Adv. 10-1t.

STANDING HARDWOOD
PULPWOOD FOR SALE

The Maryland Forest, Park and Wildlife Service is offering for sale following hardwood pulpwood on 36 acres of Compartment 12 of Savage River State Forest. Said pulpwood is estimated to cut 169 standard cords, more or less. Trees with at least 8' stick to a 4" top DIB were estimated as pulpwood using a 10 BAF wedge prism on random plots. Timber is located on the Bowman Hill Road Approximately ¼ mile from the Foxtown Road. Timber is offered for sale subject to the following conditions:

1. Contract/Bid Forms will be available at the Savage River State Forest Headquarters, Route #2, Box A-63, Grantsville Maryland 21536 or phone (301) 895-5759.
2. The operator must be a registered Forest Product Operator in Maryland for 1988 to be awarded successful bidding.
3. A Performance Bond in the amount of $100.00 must be posted upon acceptance of the Contract by the State of Maryland.
4. All volumes noted in this offering are estimates. Parties bidding should determine such volumes to their own satisfaction. No adjustments on the basis of volumes will be made with buyers.
5. Bids will be received up until 1:00 p.m. on Tuesday, May 24, 1988.

ORDER NO.: SR-30-88
—Adv. 10-2t.

NOTICE

The Board of Education of Garrett County is accepting applications from college students for summer employment.

The jobs will be with the maintenance department in the areas of roofing, painting, carpentry, and plumbing. The work will be for twelve (12) weeks at 40 hours per week for $4.00 per hour.

For additional information and applications, please contact Linda Harr, Board of Education Office, 334-8904.

By Authority of the
Garrett County
Board of Education
Jerome J. Ryscavage
Superintendent of Schools
—Adv. 10-2t.

PUBLIC NOTICE

In accordance with the provisions of Article 66B of the Annotated Code of Maryland, the Accident Municipal Planning Commission and the Mayor and Town Council will conduct a public hearing on:

Monday, May 16, 1988
At 7:30 p.m.

at the Town Hall, Accident Municipal Building, in Accident, Maryland.

The Planning Commission and the Mayor and Town Council will receive public comments on the Planning Commission's recommendation to the Mayor and Town Council of the updated draft Comprehensive Development Plan for the Town of Accident. All interested citizens are urged to attend. Copies of the draft plan are available for public inspection at the Accident Town Hall and the Ruth Enlow Library, Accident Branch.

By Order of the
Planning Commission
William E. Carlson,
Chairman
—Adv. 10-2t.

STANDING HARDWOOD
PULPWOOD FOR SALE

The Maryland Forest, Park and Wildlife Service is offering for sale the following hardwood pulpwood on 26 acres of Compartment 4 of Savage River State Forest. Said pulpwood is estimated to cut 159 standard cords, more or less. Trees with at least one 8' stick to a 4" top DIB were estimated as pulpwood using a 10 BAF wedge prism on random plots. Timber is located north of Route 40 approximately .5 miles west of Amish Road. Timber is offered for sale subject to the following conditions:

1. Contract/Bid Forms will be available at the Savage River State Forest Headquarters, Route #2, Box A-63, Grantsville, Maryland 21536 or phone (301) 895-5759.
2. The operator must be a registered Forest Product Operator in Maryland for 1988 to be awarded successful bidding.
3. A Performance Bond in the amount of $100.00 must be posted upon acceptance of the Contract by the State of Maryland.
4. All volumes noted in this offering are estimates. Parties bidding should determine such volumes to their own satisfaction. No adjustments on the basis of volumes will be made with buyers.
5. Bids will be received up until 1:00 p.m. on Monday, May 23, 1988.

—Adv. 10-2t.

PUBLIC NOTICES

STANDING TIMBER
FOR SALE

The Maryland Forest, Park and Wildlife Service is offering for sale sawtimber on 20 acres of Compartment 5, Potomac-Garrett State Forest. Said timber is estimated to cut 205,897 Bd. Ft., of sawtimber, according to the International ¼" Rule, more or less. Timber is located approximately 2 miles northeast of Maryland Route 135, on the northwest side of Backbone Mt. near the intersection of Maryland Route 135, the Swanton Road, and the Mt. Zion Road. This sale is a 13.5 clearcut, a 6.5 acre selective cut, and is offered for sale subject to the following terms:

1. Timber will be shown at 10:00 a.m. on Thursday, May 12, 1988. Persons interested in seeing this timber may meet at the intersection of Maryland Route 135, the Swanton Road and the Mt. Zion Road at the above time.
2. A performance bond in the amount of $4,000.00 must be posted upon acceptance of the contract by the State of Maryland.
3. A security bid bond in the amount of $4,000.00 must accompany the bid upon submission to the Maryland Forest, Park and Wildlife Service. This bond will be returned to all unsuccessful bidders.
4. The operator must be a registered Forest Products operator for 1988 to bid on this timber.
5. Contract/Bid forms will be available at the showing, or may be obtained by writing or calling the Potomac-Garrett State Forest Headquarters, Route 3, Box 256, Deer Park, Maryland 21550. Phone (301) 334-2038.
6. Bids will be accepted up until 11:00 a.m. on Friday, May 20, 1988 at the Potomac-Garrett State Forest Headquarters, at which time they will be opened.

—Adv. 9-2t.

REQUEST
FOR BIDS

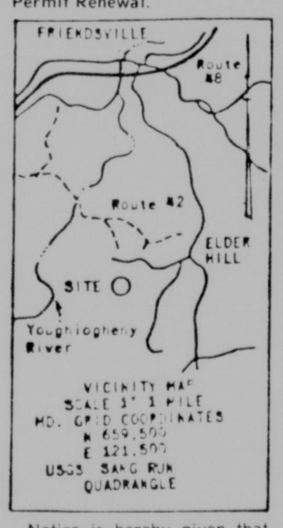
Garrett Community College is now accepting sealed bids on the following: 12 ft. x 20 ft. two room building; well insulated, dry wall interior, linoelum and carpet floor coverings, fir siding on exterior. All wiring and fixtures installed, ready for baseboard heat.

Building is ideal for office or hunting cabin. All bids are to be submitted in writing to: John F. Culp, Comptroller, Garrett Community College, P.O. Box 151, McHenry, MD 21541, no later than Friday, 4 p.m., May 20, 1988.

—Adv. 10-2t.

NOTICE

Of Application for Strip Mine Permit Renewal.



Notice is hereby given that Jones Mining, Inc., P.O. Box 1503, Cumberland, Maryland's Federally approved Strip Mine Control and Reclamation Program, has submitted an application for renewal of surface coal mine Permit No. SM-83-386. This application is for renewal of an existing permit only. The application does not add any area to the existing permit. The operation is located near Friendsville, Maryland.

The operation is located on the east side of the Youghiogheny River, in Election District No. 2, Garrett County, Maryland, Grid Coordinates are N: 659,500, E: 121,500. Access to the site is from Kisner Road, .8 miles west of the intersection of Kisner Road and Star Route 42.

Surfact of the permit area is owned by Elwood Kissner, et al, Star Route, Box 2-C, Friendsville, Maryland 21531, and the mineral is owned by Elwood Kissner, et al, Star Route, Box 2-C, Friendsville Maryland 21531.

The permit area is within the U.S. Geologic Survey Sang Run, 7.5 minute quadrangle.

Questions concerning this application may be directed to Chapman's Surveying, Inc. in care of Mark Geisel at 689-3173.

A Public Hearing will not be held on this application unless requested. A copy of the application is available for public review at the: Bureau of Mines, 69 Hill Street, Frostburg, MD, during normal office hours. Written comments on this application and requests for a public hearing will be received until June 13, 1988 by the:

Director, Maryland
Bureau of Mines
69 Hill Street,
Frostburg, Maryland 21532.

Attention:
Permit No. SM-83-386
—Adv. 8-4t.

NOTICE
OF HOUSE FOR SALE

The Preston County Board of Education will accept sealed bids on an energy efficient, three bedroom, modular type house built by the building construction class at the Preston County Educational Center. The house may be seen any school day between the hours of 8:00 and 3:30 p.m. at the Preston County Educational Center, 215 Kingston Road, Kingwood, West Virginia, or any evening or weekend by appointment. For an appointment, call (304) 329-2770. Open house will be held on May 8, from 12:00 to 5:00 p.m.

A minimum bid of $34,900 will be required. Sealed bids will be received by the Preston County Board of Education, 121 E. High Street, Kingwood, West Virginia 26537, until 8:45 a.m. on May 19, 1988. At 9:00 a.m., bids will be opened publicly and read aloud. Please write the words "House Bid" on the outside of the envelope in the lower, left-hand corner. Only bids received by 8:45 a.m. on May 19, 1988, will be considered.

—Adv. 10-1t.

PUBLIC NOTICE

Pursuant to Section 1102 of the Friendsville Zoning Ordinance, the Mayor and Town Council of Friendsville will conduct a public hearing on May 9, 1988, at 7:30 p.m. in the Friendsville Town Hall. The Mayor and Council will receive comments regarding a proposal made by Mr. Terry Spear to rezone his property from R-1 Residential to C Commercial. The property is located on the southeast corner of Chestnut Street and Morris Avenue near the Youghiogheny River. All interested citizens are urged to attend.

By Order of the
Friendsville Mayor
And Town Council
—Adv. 8-3t.

STATE OF MARYLAND
DEPARTMENT OF
TRANSPORTATION
STATE HIGHWAY
ADMINISTRATION

NOTICE TO CONTRACTORS

SEALED BIDS for projects listed below will be received by The State Highway Administration Secretary's Office at its Offices, 211 East Madison Street, Baltimore, Maryland 21202 until 12 noon on the 2nd of June, 1988, at which time and place they will be publicly opened and read. The Maryland Department of Transportation (MDOT) hereby notifies all bidders that in regard to any contract entered into pursuant to this advertisement, minority business enterprises will be afforded full opportunity to submit bids in response to this notice and will not be subjected to discrimination on the basis of race, color, sex or national origin in consideration for an award.

On Federally assisted projects, the bidder's attention is called to the Standard Federal Equal Employment Opportunity Construction Contract Specifications (Executive Order 11246) which is a part of the contract proposal. All of these activities shall be done in accordance with Title VI of the 1964 Civil Rights Act, as amended.

STATE FUNDED PROJECTS

"This procurement is subject to the applicable provisions of Title 18, Subtitle 9 of the State Finance and Procurement Article, covering purchases from South Africa. For any Procurement over $100,000, the successful bidder or offeror, at the time of contract award shall certify that (1) it is not doing business with or in South Africa; or (2) in the conduct of its operations in South Africa, it abides by certain principles regarding equal treatment for races, and the hiring, training and improvement of quality of life for Blacks, Asians and other Non-Whites."

Is is the goal of MDOT that minority business enterprises participate in all State contracts. Each contract will contain a specific participation goal.

GARRETT COUNTY
CONTRACT
NO. 459-11-614-89
COST OF PLANS: FREE
BID OPENING DATE:
June 2, 1988
PROJECT
CLASSIFICATION-B

Installation of six (6) foot chain link fence to be located inside the Administrations right of way on U.S. Rte. 48 in the above County.

Bids must be made upon the blank proposal form which, with specifications and plans, will be furnished by the Administration upon application and cash payment noted.

NO REFUND FOR RETURN OF SPECIFICATIONS AND PLANS. Plans may be purchased from the Cashier's Office, 707 N. Calvert Street, Baltimore, Maryland 21203.

In accordance with Article 21 Section 3-504 of the Annotated Code of Maryland, no bid, performance or payment bonds are required for bids less than $50,000.00. However, bids $50,000.00 and above will not be considered unless accompanied by a Certified Check, a Cashier's Check or a Treasurer's Check drawn upon a bank, or a Bid Bond payable to the State of Maryland, or Cash, or Trust Account, or pledge of United States backed Securities or State of Maryland Bonds. Special procedures for submitting cash are outlined in COMAR 21.06.07.

Bid Security shall equal at least 5 percent (5%) of the total amount bid. Also, the successful bidder will be required to supply Payment and Performance Bonds for all Contracts in excess of $50,000.00.

The Administration reserves the right to reject any and all bids.

Hal Kassoff
Administrator

ORDER NO. E-7835
DATE: April 26, 1988
—Adv. 10-2t.

PUBLIC NOTICES

NOTICE

Of availability of Hill-Burton uncompensated services.

Under its Hill-Burton obligation, Garrett County Memorial Hospital provides a reasonable amount of uncompensated services to persons eligible under applicable Community Services Administration guidelines. Hill-Burton uncompensated services are limited to Category A patients as defined in the regulations. Patient eligibility for Hill-Burton is determined by measuring family income against the income Poverty Guidelines established by the Community Service Administration.

The plan for allocation of service is as follows:

Services furnished to patients are restricted to the usual and customary services routinely provided by the hospital. All services furnished must be ordered by a member of the hospital's medical staff. It is the patient's responsibility to engage a physician on the staff to provide medical care. Services will be furnished to Category A patients without charge after applying all third party coverage. Applicants for such services must furnish complete information and verification as required to determine their eligibility.

Services will be furnished to eligible patients on a "first-come, first-serve" basis as they receive medical service at the hospital. The hospital reviews the ability to pay of every patient. Information indicating a potential for Category A patients will be specifically reviewed for Hill-Burton uncompensated services eligibility. The hospital will also investigate potential eligibility on request. Fiscal year 1989 available funds will be $180,000 on a first-come, first-serve basis. When all funds for the year are exhausted, there will not be any Hill-Burton Charity Care Funds available until the following fiscal year.

There are some new guideline changes for eligibility. For further information on eligibility, please contact your Hill-Burton Representative located in the Credit/Collection Office at the hospital. Phone 334-2155.

—Adv. 10-1t.

PUBLIC NOTICE

Notice is hereby given that Garrett County is considering submittal of an application for funding from Maryland's FY1988 Small Cities Community Development Block Grant (CDBG) Program. The CDBG Program is a federally sponsored program designed to assist units of general local government with activities directed toward neighborhood and housing revitalization, economic development, and improved community facilities and services.

A public hearing to obtain the views of citizens on community development and housing needs and economic development will be held in the County Commissioners' meeting room in the Courthouse: **Tuesday, May 24, 1988**
At 9:00 a.m.

Copies of the Maryland Small Cities CDBG Program Design for FY1988 which describes the program, the funding for which the County may compete and the range of activities that may be undertaken are available from the County Planning and Zoning Office, Room 307, Old Courthouse, Oakland, phone (301) 334-1920.

By Order of the Board
John G. Braskey
Chairman
—Adv. 10-3t.

PUBLIC NOTICE

The Garrett County Board of Education, Food Service Department, will be conducting a training course for all persons interested in securing employment with the food service department. Anyone interested in applying for participation in this course, please contact Mrs. Shelba Calhoun at 334-8918, Monday through Friday, 8:30 a.m. to 4:30 p.m.

—Adv. 9-2t.

NOTICE OF APPOINTMENT AND NOTICE TO CREDITORS AND NOTICE TO UNKNOWN HEIRS

TO ALL PERSONS INTERESTED IN THE ESTATE OF
DEBEORAH A. HAZELWOOD

This is to give notice that the undersigned, George Fred Hazelwood whose address is Route 4, Box 285-A, Deer Park, Maryland 21550 was, on March 23, 1988 appointed personal representative of the estate of Debeorah A. Hazelwood who died on January 13, 1988, without a will.

Notice is also given to unknown heirs at law and to heirs whose whereabouts are unknown to cause their appearance to be entered in this proceeding.

All persons having any objection to the appointment shall file the same with the Register of Wills for Garrett County, on or before the 23rd day of September, 1988.

All persons having claims against the decedent must present their claims to the undersigned or with the Register of Wills Office, with a copy to the undersigned personal representative, on or before the 23rd day of September, 1988.

Any claim not filed on or before that date, or any extension provided by law, is unenforceable thereafter.

George Fred Hazelwood
Personal Representative
Joseph DiSimone
Register of Wills

True Test Copy
Date of first publication:
March 31, 1988
—Adv. 5-3t.

PUBLIC NOTICES

IN THE CIRCUIT COURT
FOR GARRETT COUNTY
MARYLAND

HORACE P. WHITWORTH, JR.
Assignee & Attorney
Appointed by Mortgagee for
Purposes of Foreclosure
P.O. Box 237
Westernport, Maryland 21562
Plaintiff
Vs.
ARCHIE D. CORBY
and
BETTY J. CORBY, his wife
Star Route 2, Box 17A
Oakland, Maryland 21550
Defendants

NOTICE

ORDERED by the Circuit Court for Garrett County, Maryland, that the sale of the property mentioned in the above entitled Civil Action Proceedings made and reported by Horace P. Whitworth Jr., Assignee and Attorney Appointed by Mortgagee to make said sale, be ratified and confirmed, unless cause to the contrary thereof be shown on or before the 1st day of June, 1988 next; provided a copy of this Notice be inserted in some newspaper in Garrett County, Maryland once in each of three (3) successive weeks before the 20th day of May, 1988. The Report states the amount of sale to be Fifteen Thousand Dollars ($15,000.00).

Clifford C. DeWitt
Clerk

True Copy
Test: Clifford C. DeWitt
Clerk
—Adv. 10-3t.

NOTICE

Of Application for Strip Mine Permit.



Notice is hereby given that Mettiki Coal Corporation, Rt. 3, Box 124-A, Deer Park, Maryland 21550, in compliance with Maryland's Federally approved Strip Mine Control and Reclamation Program, has submitted an application for a surface coal mine permit. The operation is proposed to be located near Table Rock, Maryland.

The proposed operation occupies a 37.6 acre tract on the North side of the North Fork of Sand Run, 9¼ miles South of Oakland, Maryland in Election District No. 8, Garrett County, Maryland; Grid Coordinates N: 537,090, E: 111,915. Access to the site will be from Table Rock Road, 2 miles South of the intersection of U.S. 50 with Table Rock Road.

Surface of the area to be disturbed is owned by Buffalo Coal Company, Inc., Box 252, Bayard, WV 26720; DelSignore Lumber Company, c/o Buffalo Coal Company, Inc., Box 252, Bayard, WV 26720; Arvin P. Jones, 57 Second Street, Emmitsburg, MD 21727; and Mettiki Coal Corporation, Rt. 3, Box 124-A, Deer Park, MD 21550. No minerals will be mined under this permit.

The permit area is within the U.S. Geological Survey Table Rock 7.5 minute quadrangle, the boundaries being as shown on the above map.

Question concerning this application may be directed to Mr. Blucher F. Allison, Chief Engineer, at (301) 334-3952, or the Maryland Bureau of Mines, Permit Section, at (301) 689-4136.

A Public Hearing will not be held on this application unless requested. A copy of the application is available for public review at the Soil Conservation Office, Garrett County Courthouse, Oakland, MD during normal office hours. Written comments on this application and requests for a public hearing will be received until June 27, 1988 by the Director, Maryland Bureau of Mines, 69 Hill Street, Frostburg, Maryland 21532.

Attention:
File No. OPA #87-17
—Adv. 10-4t.

STANDING PINE
PULPWOOD FOR SALE

The Maryland Forest, Park and Wildlife Service is offering for sale the following pine pulpwood on 43 acres of Compartments 47 and 50 of Savage River State Forest. Said pulpwood is estimated to cut 211 standard cords, more or less. Trees with at least one 8' stick to 4" top DIB were estimated as pulpwood using a 10 BAF wedge prism on random plots. Timber is located on the Westernport Road, south of the High Rock Fire Tower Road. Timber is offered for sale subject to the following conditions:

1. Contract/Bid Forms will be available at the Savage River State Forest Headquarters, Route #2, Box A-63, Grantsville, Maryland 21536 or phone (301) 895-5759.
2. The operator must be a registered Forest Product Operator in Maryland for 1988 to be awarded successful bidding.
3. A Performance Bond in the amount of $200.00 must be posted upon acceptance of the Contract by the State of Maryland.
4. All volumes noted in this offering are estimates. Parties bidding should determine such volumes to their own satisfaction. No adjustments on the basis of volumes will be made with buyers.
5. Bids will be received up until 1:00 p.m. on **Wednesday, May 25, 1988.**

—Adv. 10-2t.

RED HOUSE SCHOOL BENEFIT AUCTION

Route 219 south of Oakland, past the Route 50 intersection.

FRIDAY, MAY 6, 1988
7:00 P.M.

Carl Blizzard and Rodger Ware invite you to support the Red House P.T.A. by attending their annual auction.

Fun! Food! Bargains & More!
Don't Miss This Chance To Help
The Folks Who Help Our Kids

PUBLIC AUCTION

The "Wright" Auction House

Located 3 miles west of Frostburg, Maryland, along Route 40, or ½ mile east of Exit 29 (Finzel) off Route 48.

FRIDAY, MAY 6, 1988
6:00 P.M.

From local estates including the estate of Hazel L. Strong, Cumberland, Md.

Electric range, Amana refrigerator (harvest gold), dinette sets (1 wooden 5-piece set, like new), metal shelves, utility cabinets, Zenith console color television with remote, Zenith portable color television stereo components in dry sink cabinet (like new), Lowery Genius chord organ with bench (excellent), wall units, kneehole desk, platform rocker, end tables, stands, lamps, floor fan, Kenmore vacuum sweeper (new), 3-piece Bassett bedroom suite, 4 and 5-drawer chests, dressers, chifforobe, wooden wardrobe, vanity, rollaway beds (1 new), porch chairs, Frigidaire automatic washer, laundry tubs, chaise lounge, hand tools, 10' aluminum stepladder, 15' aluminum extension ladder, power mowers, woodburner, Jacobsen 7 HP riding lawn mower, and a very, very large lot of general household items and S&H Green Stamp goods.

TERMS: Cash day of sale. Refreshments Available
The "WRIGHT" AUCTION SERVICE
Frostburg, Maryland
Ph.: (301) 689-8144 for complete auction services
NOTE: The above is a partial listing as we are still sorting and hauling from the Hazel Strong estate. 10-1t

PUBLIC AUCTION

The "Wright" Auction House

Located 3 miles west of Frostburg, Maryland, along Route 40, or ½ mile east of Exit 29 (Finzel) off Route 48.

SATURDAY, MAY 7, 1988
5:00 P.M.

From local estates, the majority from the estate of Hazel L. Strong, Cumberland, Maryland.

Glassware: Approximately 100 pieces Fostoria (American pattern), cut, hand painted china, Roseville, amethyst and pattern.

Guns: Hunter Arms Co. "The Fulton" 410 ga. double barrel shotgun, Winchester 22 rifle (Model 67, single shot, youth size), Springfield 22 rifle (Model 234, bolt action), Army rifle, Colt Police Positive 32 revolver, Daisy BB gun.

Antique Tools: Cooper's croze, adz and sun plane, froe, wooden planes, augers, hay knife, bow saws, corn cutters, crosscut saws, broad axe, grindstones and blacksmith forges, hammers and tongs.

Antiques: Oak china closet (curved glass sides, leaded glass in top of door), round table, bookcase (leaded glass in top of doors), sideboard (oval beveled mirror, ornate), kitchen wall cupboard, kitchen cabinet, dressers, washstands (1 with towel bar), 5-drawer chest, bed, wardrobe (2 doors with drawer), rockers, Morris chair, sets of chairs, fainting couch, treadle sewing machines and stands, mahogany secretary (ball and claw feet), 9-piece mahogany dining room suite, marble top stand, wicker settee with 2 matching chairs, rockers, armchairs, tables, lamp and ferneries, kitchen cabinets, blanket chests (1 walnut, dovetailed, 1 with original decoration), country table, jelly cupboard, night table, Lincoln rocker, Victrola, 2-piece living room suite, Victorian brass stand with alabaster insert, handmade quilts, rocking cradle, Lane cedar chest, 5-drawer mahogany chest, dome and flat top trunks, benches, corner whatnot, mantel clocks, Stream Line tin toy train by Marx, photo albums, pictures and frames, Christmas card house, advertising, lanterns (1 B&O), crocks and jugs, pottery cooler, buttocks and split oak baskets, fancy iron floor lamps, table lamp with art glass paneled shade, Royal oil lamp, GWTW lamp (shade damaged), pitchers and basins, iron and tinware, brass fireplace set, mirrors, piano stool, lard press, sausage grinder, cream separator, hand forged nut cracker on stand, large copper kettle, iron butchering kettles with stands, Schwinn bicycle, windshields for antique cars, Ford spoke wheels, Kalamazoo kitchen cook stove with warming closet, 2-lid coal and wood cookstove and other collectibles.

TERMS: Cash day of sale. Refreshments Available
The "WRIGHT" AUCTION SERVICE
Frostburg, Maryland
Ph.: (301) 689-8144 for complete auction services.
NOTE: Open 3 p.m. day of auction for inspection. 10-1t

PUBLIC AUCTION

Of Farm Machinery & Equipment
TRACTORS, DOZER, TRUCK

Located at the Leroy Friend farm, 1.6 miles from McHenry, Md. Take U.S. Rt. 219 to McHenry, Md. From McHenry, take Deep Creek Drive to the Sang Run Rd. to the Friend farm. Watch for signs.

THURSDAY, MAY 12, 1988
At 10:00 A.M.

TRACTORS

John Deere 2440 diesel, 1100 hrs., hi-lo range, 60 h.p., clean; Ford 800 live PTO, adjust wheels, good rubber, sharp; Farmall H with cultivators, good rubber; Allis Chalmers HD 11 dozer, series E, hydraulic 12' blade, canopy, exdellent farm dozer.

FARM MACHINERY

J.D. 2500 6-bottom 18" semi-mounted spring reset plows, J.D. 125 5-bottom 16" mounted plows, J.D. 950 12' roller harrow, Knowles 16' spring toothed harrow, J.D. 1240 4-row corn planter w/dry fertilizer & insecticide hopper, J.D. 39 7' mowing machine, N.H. 477 mower conditioner, N.H. 256 hay rake, N.H. 273 hay baler w/kicker, N.H. 851 round hay baler, N.H. 90 round bale stacker loader, N.H. 85 round bale handler wagon, 2 N.H. #8 16" forage wagons w/N.H. 10-T. running gears, 3 beaters & roof, N.I. 215 manure spreader w/3 beaters 195 bu., Woods 5' bush hog, 6-T. Groves chassis, manure bucket for J.D. 146 loader, 12' farm trailer, N.H. 890 forage harvester w/2-row corn head & grass pick up.

1973 Ford C-600 V8 5-2 speed w/16' grain body and hoist, 79,000 actual miles.

FEED & POSTS

2,000 bu. oats, 30 T. ear corn, 120 round bales of hay, 100 split locust posts, 100 locust 4x4 posts.

MISCELLANEOUS

Craftsman 230 amp welder, welding table, 275 gal. fuel tank w/skids, 500 gal. fuel tank, Vac-Away seed cleaner, hand tools, shovels, forks, post hole digger, bars, barrel pump, shelving, chains, tap & die set, pipe threader, 10', 12', 14' gates, airless paint gun, electrical supplies, electric gas pump, hydraulic cylinders, 40' of 9" silo pipe w/gooseneck, platform scales, coal furnace, iron kettle, Ben Franklin stove, grindstone, vise, windows, lot lumber, scrap metal. Many more items.

Auctioneer's Note: This is exceptionally clean machinery, shed kept, most purchased new. You can't afford to miss this sale.

TERMS: Cash day of sale. All rights reserved.
Lunch will be served.
LEROY & RUTH FRIEND, Owners
McHenry, Md. 21541
Ph.: (301) 387-4067
CUSTER'S AUCTION SERVICE, Auctioneer
Rt. 3, Box 289-A, Deer Park, Md. 21550
Ph.: 301-334-3141, 301-387-5751 10-1t

Garrett National Bank will offer the following vehicles at

Public Auction:

1987 Pontiac Fiero GT
1986 Buick Regal Grand National
1982 Dodge D-150 Truck
1987 Dodge W-150 Truck

The vehicles will be sold at 10:00 a.m. at the Mtn. Lake Park Branch of Garrett National Bank, Mtn. Lake Park, Md. The vehicles will be sold as is. Garrett National Bank makes no warranties as to the physcial or mechanical condition of any vehicle, either written, expressed or implied. Garrett National Bank reserves the right to reject any or all bids. Terms of the sale are cash, certified check, cashiers check or approved letter of credit.

For additional information please contact the collection department of Garrett National Bank, at (301) 334-9483 Ext. 22 or 27. 10-2t

PUBLIC AUCTION

OF SURPLUS EQUIPMENT & AUTOMOBILES

Location: Garrett County Roads Garage, Accident, Maryland; two miles north of Accident, Maryland, on U.S. Route 219. Watch for sign.

SATURDAY, MAY 14, 1988
10:00 A.M.

EQUIPMENT

1971 J.D. backhoe, three wheel road roller, steam jenny, three phase air compressor, shop cart on wheels, shop table on wheels, Kleen-flo parts washer, Handy Kleen parts washer, drill press, transmission jack, mower section grinder, three V plows, 10' truck plow, two brake rivet machines, two steel lockers, two metal desks, three electric heaters, metal file cabinet, electric typewriters, electric range, refrigerator, 30-gal. hot water heater, five antique soda/acid fire extinguishers, two hot plates, 5 water pitchers, metal cabinet, metal stand, desk chair, Hobart commercial dishwasher, Hatco booster water heater.

AUTOMOBILES

1980 Chrysler Gran Fury, 1981 Chrysler LeBaron, 1977 Dodge ½-ton pickup, 1976 1-ton Chevrolet w/box van, GMC 6x6 truck, GMC flatbed truck with hydraulic side arm (all vehicles will be sold with no warranties).

TERMS: CASH.
Owner:
GARRETT COUNTY ROADS DEPARTMENT
Sale by:
CUSTER'S AUCTION SERVICE
Rt. 3, Box 289-A
Deer Park, MD 21550
Ph.: (301) 334-3141
(301) 387-5751

PUBLIC AUCTION

Located at Tom Henline's Auction, 4 miles west of Oakland, Md., in the town of Crellin, Md.

SATURDAY, MAY 7, 1988
At 5:00 P.M.

This week's auction will include merchandise from the Junior Felton estate, Garrett Co. Comm. Action, and other valued consignors.

Honda 175 motorcycle (sharp), Wheel Horse 80 riding tractor w/blade, 5 hp riding mower, MW walk-behind tractor w/plow and disk, garden Mark roto-tiller, TT self-propelled mower, wheelbarrow, garden dump cart, woven wire, plastic pipe, Remington chain saw, grinder, BD workmate, Shop Vac, Pexto crimper, Lincoln 225 welder, ridgid pipe threader, dies, reamer, garden tools, power tools, tool boxes, pumps, nuts & bolts, elec. motors, 9 wood and metal office desks, secretarial chairs, electric adders, Whirlpool 14 cu. ft. refrigerator, 6-pc. maple dining set, 7-pc. gray dining set, kneehole desk, 3 pc. dropleaf dinette, cabinet sewing machine, bunk bed, full maple bed, plaid hide-a-bed, 3-pc. WF bedroom suite, bookcase, king size water bed (1 mo. old), pair maple lamp tables, gossip bench, dehumidifier, pair mahogany night tables, whole house fan, kitchen cabinet, several base cabinets, 4-drawer file, blue La-Z-Boy, maple single bookcase, 2-pc. EA living room suite, plaid wall hugger, Zenith remote color TV, Kenmore auto washer & dryer, accordian, Whirlpool gas range, Amana upright freezer, floor lamp, cedar chest, lamps, 25" color TV, 2-pc. green living room, bicycles, chest, dressers, Everglo heater, Maytag wringer washer, dishes, glassware and much more.

NOTE: Another big auction. Mr. Felton was a plumber/electrician for many years in Rowlesburg; many tools, etc.; just too many items to list.

TERMS: Cash. Refreshments by UM Church
HENLINE AUCTION SALES
TOM HENLINE, Auctioneer
Ph.: 334-4888 10-1t

PUBLIC AUCTION

Antiques, Collectibles, Toys, Guns

Located along Route 7 in Terra Alta, W.Va., at the Crites Livestock Market on Sanders Avenue. Watch for signs!

WEDNESDAY EVENING, MAY 11, 1988
6:00 P.M.

Victorian Furniture, Primitives

Pie safe cupboard w/tins, oak flatwall cupboard, dovetail blanket chest, cherry Victorian dresser, fancy walnut secretary desk, primitive dropleaf table, 3-drawer walnut chest, 2 over 4 drawer dresser with marble insert, primitive one drawer stand, 2 oak washstands, 2 oak Hoosier kitchen cupboards w/flour bins, Victorian walnut bed, iron bed w/brass knobs, oak dropleaf table w/6 matching oak chairs, mahogany game table w/ball claw feet, mahogany desk w/mirror, mahogany buffet server, pineapple mahogany bed, mahogany coffee table w/matching end tables, fancy brass bed, metal trunk, upright piano (good condition), walnut smoking stand, mahogany dresser w/mirror, 3 small blanket chests, 2 small wooden cabinets, oak dressers, fancy oak rocking chair, walnut office chair, oak dropleaf table, small oak sideboard w/mirror, Lane blanket chest, Victorian side chairs, 2 oak rockers, small oak stands.

Collectibles, Toys, Stoneware

4 A.D. Donaghoe jars, 1 4-gal. Donaghoe jar, A.B. Dillner jar (New Geneva, Pa.), ½-gal. Zipper dec. jar, 5-gal. stone churn, 2 small dec. jars, T.F. Reppert stone jug (Greensboro, Pa.), toy Coca-Cola Truck, toy roping cowboy on a horse, toy dog on wheels, toy racing car, Charley Weaver the bartender, large copper kettle, small dovetail copper kettle, cast iron teakettle, cast iron waffle iron, Aladdin lamps, small collection doll babies, oil lamps, baskets, silver-plated tea set, jewelry boxes, RR watches, wood boxes, small brass bell, a lot antique glassware, scales, old clocks, vanity lamps, a lot of linens, a lot of pictures w/frames, many other collectibles not mentioned.

Guns

10 gauge double barrel shotgun (Union Machine Co. fine Damascus), 16-gauge double barrel shotgun, Remington roll and block rifle, 16-gauge single barrel shotgun, Winchester Model 70 30-06 rifle, Winchester Model 97 12-gauge shotgun, Marlin 22 auto rifle, Model 37 Winchester 410 shotgun, 22 lever action rifle.

TERMS: CASH OR CHECK. Lunch Served
BALL AUCTION SALES
MARK BALL, Auctioneer
Lic. No. 320-88
Ph.: 304-735-6561

Auctioneer: A very large evening sale. We will be selling out of 2 local estates. Bring your own chair. 10-1t

PUBLIC NOTICES

NOTICE TO CREDITORS
OAKLAND CLOTHING WEARHOUSE INCORPORATED

Debtor
Roger Schlossbert, Esquire
Assignee

Take note that on April 19, 1988, the above-named Debtor made a general assignment of all of its assets to the above-named Assignee and that jurisdiction of that assignment for benefit of creditors was thereafter assumed on April 21, 1988, in the hereinafter-noted proceedings:

IN RE:
OAKLAND CLOTHING WEARHOUSE, INCORPORATED
CIVIL NO. 1168
IN THE CIRCUIT COURT FOR GARRETT COUNTY MARYLAND

The Debtor maintained a retail clothing business located at 312 South Third Street, Oakland, Maryland.

All persons having claims against the Debtor should file them, properly authenticated as provided in Rule BP4 §b, with the undersigned Clerk of Court at Garrett County Courthouse, Oakland, Maryland 21550 with copy to the Assignee at 134 West Washington Street, Hagerstown, Maryland, 21740, on or before the 22nd day of August, 1988.

The Assignment For Benefit of Creditors does not contain any provision requiring creditors to release their claims as a condition to sharing in the distribution under the Assignment or gaining a preferred status over other creditors.

Whereupon, it is ordered by the Circuit Court for Garrett County, Maryland this 21st day of April, 1988, that a copy of this Notice be inserted in a newspaper published in Garrett County, Maryland, once a week in each of three successive weeks, the last such publication to be not later than May 20, 1988.

True Copy
Test: Clifford C. DeWitt
Clerk
Clifford C. DeWitt
Clerk
—Adv. 9-3t.

DEBT NOTICE

I will not be responsible for any debts other than those contracted by myself as of April 21, 1988.

Lyle Weimer
Aurora, WV
—Adv. 8-3t.*

NOTICE OF APPOINTMENT AND NOTICE TO CREDITORS AND NOTICE TO UNKNOWN HEIRS

TO ALL PERSONS INTERESTED IN THE ESTATE OF
JOE JACK GLOTFELTY

This is to give notice that the undersigned, Susan J. Lahman whose address is 708 M Street, Mtn. Lake Park, MD 21550 was, on April 18, 1988 appointed personal representative of the estate of Joe Jack Glotfelty who died on April 12, 1988, without a will.

Notice is also given to unknown heirs at law and to heirs whose whereabouts are unknown to cause their appearance to be entered in this proceeding.

All persons having any objection to the appointment shall file the same with the Register of Wills for Garrett County, on or before the 18th day of October, 1988.

All persons having claims against the decedent must present their claims to the undersigned or with the Register of Wills Office, with a copy to the undersigned personal representative, on or before the 18th day of October, 1988.

Any claim not filed on or before that date, or any extension provided by law, is unenforceable thereafter.

Susan J. Lahman
Personal Representative
Joseph DiSimone
Register of Wills

True Test Copy
Date of first publication:
April 21, 1988
—Adv. 8-3t.

BIDS REQUESTED

Notice to Restaurants and Institutions.

The Garrett County Community Action Committee/Area Agency on Aging is currently accepting bids from restaurants and institutions to provide senior citizen meals two to three days each week beginning October 1, 1988 until September 30, 1989.

Meals will be furnished to a nutrition site or senior center or eaten at the contractor's site in the following locations: Bloomington, Friendsville, and Grantsville.

The meals need to meet ⅓ minimum RDA's of nutrients with:
½ cup soup, salad, or juice
3 ozs. protein
2½ cups servings fruit and vegetables
1 serving bread
½ cup dessert
½ pint low-fat milk
1 teaspoon butter or fortified margarine

Criteria for selection includes considerations in addition to price. These considerations include, but are not limited to, the comfort and accessibility of site accommodations to meet senior citizen needs, i.e., furnishings, parking, restroom and social facilities.

The option for a two-year contract is available if suited to the needs of both parties.

Further specifications and contract may be reviewed. Call (301) 334-9431 for an appointment. Sealed bids of price per meal may be submitted to Garrett County Community Action Committee, Inc., Area Agency on Aging, P.O. Box 449, Oakland, MD 21550. The Garrett County CAC reserves the right to refuse any and all bids.

Deadline for bids is May 9, 1988.
—Adv. 9-2t.

NOTICE OF APPOINTMENT AND NOTICE TO CREDITORS AND NOTICE TO UNKNOWN HEIRS

TO ALL PERSONS INTERESTED IN THE ESTATE OF
WALTRUDE M. CALDWELL

This is to give notice that the undersigned, Virginia C. Elliott whose address is Route 2, Box 4, Grantsville, MD 21536 was, on April 22, 1988 appointed personal representative of the estate of Waltrude M. Caldwell who died on April 16, 1988, with a will.

Notice is also given to unknown heirs at law and to heirs whose whereabouts are unknown to cause their appearance to be entered in this proceeding.

All persons having any objection to the appointment (or to the probate of the decedent's will) shall file the same with the Register of Wills for Garrett County, on or before the 22nd day of October, 1988.

All persons having claims against the decedent must present their claims to the undersigned or with the Register of Wills Office, with a copy to the undersigned personal representative, on or before the 22nd day of October, 1988.

Any claim not filed on or before that date, or any extension provided by law, is unenforceable thereafter.

Virginia J. Elliott
Personal Representative
Joseph DiSimone
Register of Wills

True Test Copy
Date of first publication:
April 28, 1988
—Adv. 9-3t.

NOTICE TO BIDDERS

Sealed proposals will be received by the Ruth Enlow Library of Garrett County for the General Contract for installation of a wheelchair/handicapped main entrance ramp at Oakland, Maryland.

Proposals will be publicly opened and read at the office of the Library Director located at 6th North Second Street, Oakland, Maryland 21550, Monday May 23, at 2:00 p.m.

Plans, specifications and bidding information may be obtained by contacting the office of Robert Pernell, Architect AIA, Star Route 1, Box 146, Oakland, MD 21550, (301) 387-5364.

Proposals shall be sealed, labeled Handicapped ramp Re-Bid and directed to the attention of Edith G. Brock, Director.
—Adv. 10-3t.

NOTICE TO BIDDERS

Garrett County Community Action Committee is seeking Sealed Bids to purchase a two (2) wheel chair placement, (6) six ambulatory placement wheel chair van.

Bids must be submitted by the close of business, May 20, 1988.

For more information on a bid package, contact Mary Gnegy, Director of Administration and Finances, P.O. Box 449, Oakland, Maryland 21550 or phone 334-9431, ext. 233.

Garrett County Community Action is an Equal Opportunity Employer.
—Adv. 10-2t.

NOTICE TO BIDDERS

The State of Maryland, Department of Natural Resources, Water Resources Administration, Bureau of Mines, hereby posts notice that sealed bids are being accepted for the following abandoned mine reclamation projects posted on the Abandoned Mine Lands Section Bid Board at the Bureau of Mines.

MRFP-45: Gray Abandoned Mine Reclamation Project; reclamation construction of approximately seven (7) acres of previously surface mined land. Pre-bid conference to be held on the project site, approximately 9 miles southwest of Oakland, Maryland, May 12, 1988 at 10:00 a.m.; sealed bids due on May 23, 1988 at 3:00 p.m.

MRFP-46: Sugar Point Abandoned Mine Reclamation Project; reclamation construction involving approximately thirty (30) acres of previously surface mined land. Pre-bid conference to be held on the project site, approximately 0.6 miles northwest of Grantsville, Maryland, May 12, 1988 at 12:00 p.m., sealed bids due on May 23, 1988 at 3:00 p.m.

Individual sealed bids shall be clearly marked with project title and submitted for opening at the Maryland Bureau of Mines office on the date and time indicated. Any bids received after the due date and time shall not be accepted. The Bureau of Mines reserves the right to reject any or all bids.

For additional information and bid packets, contact the Maryland Bureau of Mines, 69 Hill Street, Frostburg, Maryland 21532, (301) 689-4136, Attention: Rick Gardner, during normal business hours of 8:00 a.m. - 4:30 p.m.
—Adv. 10-1t.

AUCTION

To be held at JIM'S COUNTRY AUCTION, Bruceton Mills, W.Va. Take Route 48 to Bruceton Mills Exit, Route 26 to Brandonville and follow signs.

FRIDAY, MAY 6, 1988
7:00 P.M.

To be sold: **Household Items and Antiques.**
JIM REXROAD, Auctioneer
Lic. No. 84-88
TODD REXROAD
Lic No. 780-88

Selling at auctions is our business. May we help you with yours?
Phone: (304) 379-6181,
379-2651 or 379-2341

PUBLIC AUCTION

SATURDAY, MAY 7, 1988
10 A.M.

Rodger Ware's
RT. 135 AUCTION CENTER

Located at the top of Bloomington Mt., between Swanton and Westernport (near Bull's Restaurant).

This week's auction features a Bassett 2-pc. dining room suite including a 7-ft. tall china cabinet with lighted shelves and glass doors, and a large oval dining room table w/leaf and 6 oak chairs. These are in "new" condition and must be seen to be appreciated. Also a Rowe sofa and love seat in excellent condition.

Plus a 10-slot gun cabinet, 3-pc. bedroom suite, nice wall storage unit, 2 large end tables w/lamps, G.E. heavy duty elec. dryer, Admiral elec. range, Kenmore elec. dryer, Columbia 26" bicycle, card table w/4 chairs, antique "domestic" treadle sewing machine w/cover, Maytag wringer washer, chaise lounge, rollaway bed, nice dinette table, 30's clothes press, small hand tools, lots of boxed goodies and more!

Not Responsible For Accidents
TERMS OF AUCTION: Cash or Personal Check with I.D.
Refreshments Available
RODGER WARE, Auctioneer
Ph.: (301) 334-1208

ESTATE AUCTION

Located 9 miles Southeast of Oakland, MD, just off Md. Rt. 560 along the LeMoyne King Road. Watch for signs.

SATURDAY, MAY 7, 1988
10:00 A.M.

Antiques, Collectibles & Household: Round oak table, square oak table, set 6 spindle back plank bottom chairs, set 5 lyre back cane bottom chairs, 2 split bottom rockers w/acorn finials, oak highboy, oak sideboard, 3 oak dressers, oak drop front office desk, oak library table, oak fern stand, 3-pc. oak bedroom suite (high headboard), child's oak drop front secretary, 2 oak washstands, bachelor's washstand, pressed back rocker, pair of round backed rockers, oak bathtub, cherry rope bed, oak high headboard beds, jelly cupboard, oak kitchen clock, mantle clock, settee, sewing machine in oak cabinet, piano stool, brass organ lamp, kerosene chandelier w/painted shade (elect), 5-pc. pitcher and bowl set, oil lamps, Aladdin lamp, butter mold, old corn planter, blacksmith tongs, kraut cutter, stone crocks and jugs, hame bells, fancy studded driving harness, chifferobes, sad irons, C. Melody saxophone, old violin, child's violin, old radios, picture frames, paintings and prints, shadow box picture frames, iron bed, carbide buggy lamp, some old glass, barn lanterns.

Frigidaire double oven range, G.E. apartment range, Kelvinator refrigerator freezer, 3 metal kitchen cupboards. Many items too numerous to mention.

Auctioneer's Note: These items have been in this family for several generations. Anyone who loves oak or country pieces won't want to miss this auction.

TERMS: Cash Day of Sale
Estate of LeMoyne King, Owner
Charlene Knox, Personal Representative
Rt. 3, Deer Park, MD 21550
CUSTER'S AUCTION SERVICE, Auctioneers
Rt. 3, Box 289A
Deer Park, MD 21550
301-334-3141
Refreshments Available Not Responsible For Accidents

Try Our Want Ads. They Pay.

WANTED

Groups and individuals to sell food, flea market items and other miscellaneous items at Sidewalk Fair on Memorial Day Weekend at Midlake Mall, Deep Creek Lake. For more info. call 10-1t

387-7039
387-4060

WANTED TO BUY

from private owners only, lakefront or lake area property. Write to: P.O. Box 62, McHenry, MD 21541. 10-9t

No Realtors Please

WANTED

Antique glassware, furniture, toys, advertisement items, graniteware, coins, coverlets, hooked rugs, post cards, old Christmas decorations, marbles, store items, vintage clothing, Civil War items, flasks, crocks, lamps, etc.

Call 814-662-2568, or write: Antiques, P.O. Box 286, Salisbury, Pa. 15558. 40-4t

Wanted

WANTED — Seamstress to make custom draperies. Will train someone with sewing experience. Flexible hours and pay. Please call 334-9778. —Adv. 10-1t.

WANTED TO BUY — W.Va. resident wants Deep Creek Lake front cottage or property. Call collect (304) 242-1003. No Realtors. —Adv. 8-8t.

WANTED TO BUY — Old Victorian furniture, rugs and other old furniture. Jim Johnson, 107 State Street, Terra Alta, WV 26764, (304) 789-6486. —Adv. 5-8t.

WANTED — Someone to rake and haul leaves, Hazelhurst Deep Creek. Call (301) 463-5812 after 5 p.m. —Adv. 8-3t.

WANTED TO BUY — Old attic paper, scrapbooks, greeting and postal cards, calendars, booklets, posters, newspapers, magazines, books, stamps, coins, also, knick-knacks, 334-4334. —Adv. 2-13t.

WANTED — Oakland-Accident-Friendsville area, 3-4 bedroom home for long-term (2+ years) lease w/option to buy. Need to move in not later than June 5. Call 334-2155, ext. 218, 8-5 p.m. or 334-3955, Room 3, after 6 p.m. —Adv. 10-2t.

WANTED — Approximately 10 acres of secluded land, wooded or partially cleared, in Northeastern-Northcentral Garrett County. Please send details of your property to: Property, P.O. Box 106, Frostburg, MD 21532. —Adv. 10-4t.*

Wanted

WANTED TO BUY — Top Cash price paid for alum. cans, **scrap alum., copper, brass,** radiators, truck and auto batteries, beef hides, deer hides, wild herb roots. We will be in Terra Alta at John Shorts Insurance lot each Friday 9-12 for pickups or call for appointment, 257-4839 or 257-1489, David or Paul Champ. —Adv. 9-13t.

Farm Items

Farmuse Farms
Horse Boarding

4 10x12 box stalls available, miles of trails for riding, 58 acres of pasture. $80.00 per month. Training and riding instructions available. Call

387-6225 or
334-8258 7-4t

FOR SALE — IH side delivery rake, $600.00; IH hay conditioner, $150.00. Call between 5-9 p.m., 387-6757. —Adv. 9-8t.

FOR SALE — 1972 580 Case diesel backhoe, single axle. International dump truck, 3-axle backhoe trailer. Call 334-1007 after 6 p.m. —Adv. 9-8t.

FOR SALE — Allis Chalmers 2 row corn planter, 3 pt. hitch, 2 bottom plow, $800.00, (301) 689-5896. —Adv. 10-2t.

FOR SALE — Belt driven Hammermill with 3 screens, very good condition. Phone 334-4370. —Adv. 10-1t.*

FOR SALE — Horse trailer, holds 4 horses, (301) 334-9060. —Adv. 10-2t.

FOR SALE — Farm Items: Ford Super Dexta Tractor, diesel engine, with loader, 334-2916. —Adv. 10-2t.

FOR SALE — 1954 Ferguson 020 Farm Tractor, 387-5607. —Adv. 10-2t.

FOR SALE — 1972 IH International Road Tractor, 318 Detroit, 13 speed. Call 334-8631 after 5 p.m. —Adv. 10-4t.

FOR SALE — 3-speed 8 hp riding lawn mower. Call 334-9236 after 5 p.m. —Adv. 9-3t.

FOR SALE — '71 Kenworth tractor, 250 Cummins with jake, 16 speed, 44 rears, good condition. Call (304) 296-2112. —Adv. 9-4t.

FOR SALE — 1962 Talbert, low-boy trailer, completely rebuilt, excellent condition. Call (304) 296-2112. —Adv. 9-4t.

FOR SALE — JD 450 dozer, F600 Ford dump truck; JD 3415 knuckle boom loader; Yamaha 750 Special; 1973 Ford LTD with 460 engine, 351 W. engine with C4 trans.; 1970 Bronco body and frame, complete; 1946 Chevrolet pickup, (301) 359-9142. —Adv. 9-2t.

FOR SALE — NI Manure spreader, needs repairs; Int. 46 baler, old 6 ft. disc, 334-8766. —Adv. 9-3t.

FOR SALE — JD 32 ft. hay or grain elevator, JD hayrake, JD 14T hay baler, IH chopper with corn, direct grass head; NH hay conditioner, 8 ft. Tandem IH disc. Call (304) 735-6561. —Adv. 9-2t.

NOTICE TO ADVERTISERS

This newspaper reserves the right to classify, edit or reject any ad. All ads accepted by telephone will be read back to the customer in an effort to eliminate errors.

Please check your ads for errors the first week it appears. The Republican will be responsible for no more than the cost of one incorrect insertion, nor for more than the cost of that part of the ad rendered valueless by the error.

The publisher assumes no financial responsibility for errors nor for omission of copy.

Farm Items

FOR SALE — Dearborn 13 hoe drill, $800.00; 2 row John Deere corn planter, $350.00. Phone (301) 245-4128. —Adv. 9-2t.

FOR SALE — 1972 International tractor COE, 903 Cummins, 10 speed, Budd wheels, fair rubber, $4,000.00 or best offer, 334-3389 or 334-1702. —Adv. 9-2t.*

FOR SALE — 1979 Ford LN7000 Cat diesel with flatbed, (304) 788-2154. —Adv. 9-2t.*

FOR SALE — 3 pt. plows, AC snap cuppler plows, harrow, post hole digger, post driver, JD rototiller for small L&G, manure loaders, 3 pt. rototiller, 746-5773. —Adv. 8-4t.

FOR SALE — 4 used backhoes and loaders, 334-9060 or 334-9059 evenings. —Adv. 8-4t.

FOR SALE — New & used roto tiller for farm tractors, 334-9060 or 334-9059 evenings. —Adv. 8-4t.

FOR SALE — John Deere T-14 baler, Heston haybine 310, set of John Deere 4 bottom plows, 16-inch; New Idea cut/conditioner, John Deer 14 forage wagon with hydraulic brakes, 806 International tractor, with or without blade, 100 hp; Plymouth Van Voyager for parts, 334-1284. —Adv. 8-3t.*

FOR SALE — One John Deere 4 bottom semi-mount plow, $800.00; one John Deere 12 ft. disk, $800.00; one set of 4-row front mount cultivators, fits 3020, $400.00. 826-8612. —Adv. 8-3t.

FOR SALE — Dry ear corn. Can deliver. Phone (301) 826-8366. —Adv. 3-8t.

FOR SALE — Hay pickup head for John Deere 35 chopper; Kory gravity box; NI #323 corn picker, (301) 264-4662. —Adv. 5-8t.

FOR SALE — Mixed hay, no rain, $1.00/bale. 334-8725. —Adv. 9-2t.

FOR SALE — John Deere H-145 4-bottom, 3 pt. semi-mounted plow, hillside hitch, A-1. Phone (301) 826-8366. —Adv. 8-8t.

FOR SALE — 10 hp Sears lawn tractor, 387-9457. —Adv. 8-3t.

Business Opportunities

BUSINESS FOR SALE

Local licensed retail package goods/lottery business consisting of inventory, furniture, fixtures and good will. Send all replies to: Box A, c/o The Republican Newspaper, P.O. Box 326, Oakland, Md. 21550. 52-tf

HELP WANTED — Sell Avon, territory, networking or work place. Work your own hours, $5.00 starting fee. 746-5425. —Adv. 9-2t.

OWN YOUR OWN — Apparel or Shoe Store. Choose From: Jean/Sportswear, Ladies, Men's, Children/Maternity, Large Sizes, Petite, Dance wear/Aerobic, Bridal, Lingerie or Accessories Store. Add Color Analysis. Brand Names: Liz Claiborne, Healthtex, Chaus, Lee, St. Michele, Forenza, Bugle Boy, Levi, Camp Beverly Hills, Organically Grown, Luci, over 2,000 others or $13.99 One Price Designer, Multi Tier Pricing Discount or Family Shoe Store. Retail Prices unbelieveable for Top Quality Shoes Normally Priced from $19. To $60. Over 250 Brands, 2600 styles. $17,900 to $29,900: Inventory, Training, Fixtures, Airfare, Grand Opening, Etc. Can Open in 15 Days. Mr. Loughlin (612) 888-4228. —Adv. 10-1t.

Miscellaneous

FOR SALE — 17.2 cu. ft. General Electric Frost-Free Refrigerator/Freezer, almond color, 4-years old, $300; 1.4 cu. ft. Kenmore Microwave oven, 2-stage memory with program defrost, $225.00. 334-3046 anytime. —Adv. 10-8t.

FOR SALE — Porcelain copper clad stove, bread warmers and water tank, excellent condition, $600.00. 746-5439. —Adv. 10-3t.

FOR SALE — Wood chips, suitable for mulch or bedding, loaded on your pickup truck, $15.00 per load. 245-4218. —Adv. 10-2t.

TOP CASH Paid Fast for Mortgages, Notes, Deeds/Trusts, structured insurance settlements, annuities, inheritances, pensions, lottery winnings, all payments owed to you. Free Call: 1-800-428-9669 or 617-259-9124. —Adv. 10-1t.

FOR SALE — 23 cu. ft. chest freezer, excellent condition. Phone: 746-5273. —Adv. 10-2t.

Miscellaneous

FOR SALE — Twin bed, with boxspring and mattress, $100.00; king size solid oak waterbed, w/headboard, mattress, liner, heater, 6 cedar lined drawers, $500.00, 334-1296 anytime. —Adv. 10-4t.

CLOCK SALE — May 7, 1988, 1002 Pittsburgh Avenue, Mtn. Lake Park, MD. —Adv. 10-1t.*

FOR SALE — Half Price! Flashing Arrow Signs, $299; lighted, non-arrow, $289; unlighted, $249. Free letters! See locally. Call today! Factory: 1(800) 423-0163, anytime. —Adv. 10-2t.

FOR SALE — Good used appliances and furniture: 30" gas Magic Chef cooking range, $100.00; 2 chests of drawers, 2 metal wardrobes, large assortment of twin, full, queen and king size headboards; large assortment of metal overhead over sink wall cabinets, assorted colors and assorted sizes, 40 new assorted living room suite chairs, $50.00-$100.00; 3 large Early American pine living room rocking chairs with ottoman, $95.00; large good used bedroom suite, triple dresser, mirror, chest of drawers, bed and night stands, box spring and mattress, $250.00; new dresser w/mirror, bed and night stand, $175.00; 20 assorted new pine and maple coffee tables, $30.00-$49.95; 20 end tables, $30.00-$49.95; 50 assortment of new dinette chairs, $15.00 & $20.00; 8 new assorted bar stools, $15.00 & $25.00; new baby strollers, $39.95; 6 new, 5-pc. dinette sets, $95.00; new assorted dinette tables, $50.00; 20 kitchen chiars, brand new, $15.00 & $20.00; office chairs, $20.00 & $25.00; 6 assorted bookcases, new, $50.00; electric adding machine, ideal for desk, $25.00; several metal office desks, ideal for mine or construction office, 5 drawers, $50.00 & $75.00; all wood fruit and vegetables boxes, $3.00 each. Call (301) 334-3926 or 334-4116 for appointment only. —Adv. 10-13t.

FOR SALE — 2 twin white canopy bedroom suites, dresser, mirror, chest, desk and chair. Bassett Furniture, good condition. $500.00 each set. 334-9208. —Adv. 9-3t.

FOR SALE — Quality crib and mattress, new, $70.00, one half of cost. Brown leatherette love seat, 30% of coast, $95.00, (301) 387-5636. —Adv. 9-2t.

FOR SALE — Large Kenmore portable dishwasher, 4 settings, good condition, $125.00; Old Time kitchen cabinet with flour bin, good condition, $175.00. 746-5628. —Adv. 9-2t.

FOR SALE
Used & reconditioned radios, televiisions, and stereos; various sizes. 10-1t
Country Electronics
334-8794

ATTENTION ARTISTS
New & used art supplies for sale. Includes unused 15' roll of canvas, 1 drafting table, brushes, paints & more. Call for appointment.
334-4825 6-13t

Unlimited free Kodak Film, plus free 35mm camera with warranty. Toll-free 1-800-433-6312 (24 hours)

ADOPTION
We are a happily married couple who want very much to adopt a baby. We cannot have children of our own. We can help with expenses. Strictly legal and confidential. Please call Paula or Larry Roberts. Let us help each other. 8-4t
301-384-3072

B & S Scrap
Hutton, MD
Paying top prices for aluminum cans, now 52¢; other scrap aluminum, 37¢; also buying copper, brass, radiators & batteries. Call for prices. 10-2t
301-334-2676

ADOPTION
We are longing to share our love with a child we can't have. Stable home and stimulating environment. Legal and medical help. Call collect evenings
Charles & Roseann
(301) 757-6932
Let's help each other. 8-3t

ADOPT
Childless loving couple wishes to adopt white newborn. Our hearts are reaching out for that special someone to love. Medical and legal expenses paid. Confidential. Call collect, Sherry or Bob. 9-2t
718-646-3005

FOR RENT OR SALE
COMMERCIAL PROPERTY
Recently renovated building on Rt. 7, west of Terra Alta, situated on approximately one acre. Three separate offices. Store front parking. One space occupied. Security deposit, lease, and references required for renters. Good investment property. For more information, phone
(304) 789-2833
Evenings 8-6t

Miscellaneous

FOR SALE — Single Book case beds complete, Mahogany bedroom suite, Walnut bedroom suite, gas range, dinette, single and full hide-a-bed, wringer washer, full beds, living room suite, dressers, chests, solid oak dining room suite, corner cupboard, (301) 689-8160. —Adv. 9-2t.

FREE — Kindling strips Sylvan Manufacturing, S. 8th Street, Oakland, 334-3683 —Adv. 7-8t.

FOR SALE — An excellent buy, water conditioning units. A water softener and acid neutralizer (use both together), $300.00. Also includes water clarifier, needs chemicals changed, also good for parts, all in excellent condition. Call (301) 387-4065 after 4 p.m. weekdays or on weekends. —Adv. 9-4t.

FOR SALE — New self serve Howard commercial cooler, (304) 735-6561. —Adv. 9-2t.

FOR SALE — Size 16 wedding dress and veil. Will sell separate or together. Call 334-9357 after 5 p.m. —Adv. 9-3t.

FOR SALE — Two wheel car dollie with swival plate, has lights, $675.00, (301) 359-0451 or 334-3187. —Adv. 9-2t.

FOR SALE — 3 pc. dock, wolmanized lumber, 2 section, 10 ft. long, and 13½ ft. long, 387-4667 weekends, or 387-7049. —Adv. 8-3t.*

FOR SALE — Firewood, seasoned, mixed hardwood, cut, split, delivered, 18-24", 128 cu. ft. guaranteed, $75.00/cord. W.Va. residence, add tax. Dry Wood Company, 245-4218. —Adv. 50-13t.

FOR SALE — New and used railroad ties. Can be delivered, 746-5773. —Adv. 8-4t.

FOR SALE — Antique buffet, antique cupboard, top part glass, bottom part wood; antique library table, antique rocking chair, small stands, kerosene lamps, one over 100 years old, 334-1284. —Adv. 8-3t.

FOR SALE — Perennials: Blue Bells, Hardy Mums, Orange Daisies, Snow on the Mountain, and many more. Reasonably priced, 334-1642. —Adv. 8-3t.

FOR SALE — 30" 4-burner bottled gas stove, good condition, $50.00, 746-5375. —Adv. 7-4t.

FOR SALE
Commodore 128
Computer System
For more information, call
301-387-6350
After 4 p.m.

NORTHERN GARRETT FFA
will be having a
BEDDING PLANT SALE
Saturday, May 7
Starting at 9 a.m.
Northern High School

FOR SALE
Four new Anderson Terratone Double-Hung windows w/screens. Actual size 2'95/8" W x 311/4" H. Also, two double-hung window units side by side, 5'71/4" W x 311/4" H. 9-2t
387-6904

ADOPTION
We are a loving couple who wish to adopt a baby. We are unable to have children of our own. Will pay legal & medical expenses. Please call collect
301-744-3116
Ask for Kathy or Lee.

Pregnancy Information
Testing, Counseling and Referral
Confidential Service Irrespective of Age or Marital Status
334-8111
or 895-3111
Garrett County Health Department

Casselwood Furniture
Makers of Fine Country and Early American Furniture
Solid Wood Construction
Factory Outlet Display Room, located on River Road, off U.S. Rt. 40, 1 mile east of Grantsville, Md.; next to Penn Alps Restaurant.
MON.-FRI. 8 to 4:30
SAT. 9 to 12
301-895-5069
9-4t

Miscellaneous

FOR SALE — Wormy chestnut lumber, weathered barn siding, barn logs and barn beams. Call (814) 267-4180. —Adv. 6-13t.

FOR SALE — Coal hotwater boilers, used, hand or stoker fired, all sizes, (301) 689-8790 or 689-8400. —Adv. 5-13t.

FOR SALE — Patchwork quilts, all sizes, including crib size, also offering quilt tops only, woven rag rugs, wall hangings and table mats, 334-4660. —Adv. 5-13t.

BOOK SALE — Great bargains, many fiction, non-fiction. Appalachian Book Shop. Oak and Second Streets, (301) 334-4334. —Adv. 9-13t.

FOR SALE — Hobby Supplies and Models. Spring Arrivals: High flying model rockets, auto's and Balsa plane kits, slot car parts, stamp and coin supplies, catalog ordering. Appalachian Hobby Shop, Oak and Second, 334-4334. —Adv. 5-13t.

Livestock

FOR SALE
Large gray donkey jack, 13 yrs. old, gentle, has sired donkey colts and is interested in horse mares, $200; also, medium-sized donkey gelding, gentle, 10 yrs. old, $200. Both sound. 7-tf
387-9312

FOR SALE — Registered Polled Hereford Bull, 1 year old, also: 1979 Dodge 1 ton delivery Van, no rust, good working condition. —Adv. 10-2t.

FOR SALE — 6 year old bay, registered, one-half Arabian pony mare with one week old colt at side. Trained English and Western, 334-9228. —Adv. 8-3t.

Mobile Homes

FOR SALE
2 BR mobile home, $4,200. For more details, phone Fitzwater Furniture at
334-4612
9-3t

FOR SALE — 1971 two bedroom 12x50 mobile home, good condition, new carpet, new repairs throughout. Located on Mayhew Inn Road, 387-6858. —Adv. 10-2t.

FOR SALE — 1968 12x60 New Moon trailer, needs some repair, great for hunting cabin. Call 387-7958. —Adv. 10-3t.

FOR SALE — Clean Mobile Home, 3 bedroom, 1&¾ baths, stove and refrigerator, large living room, nice carpet, includes skirting, 334-4525. —Adv. 10-2t.

FOR SALE — By Owner, 1974 Concord Mobile Home on rented lot, located in Davis Edition, nice neighborhood, close to town, schools, hospital, etc., 2 bedrooms, living room, kitchen, and bath, washer and dryer hookup. Large deck and out building. For sale sign in yard. Interested party should call 334-9649. —Adv. 10-3t.

FOR SALE — 10x57 ft. mobile home with closed-in porch, on approximately ¼ acre of land with one out building, good condition, (301) 334-9656 or (304) 788-3289. —Adv. 10-8t.

Garage Sales

YARD SALE — Thursday and Friday, May 5 and 6, 9-5 p.m., 306 E Street, Mtn. Lake Park, MD. —Adv. 10-1t.*

BASEMENT SALE May 12, 13 & 14, 9-5 p.m. Kitzmiller residence on Smouse Road in Pleasant Valley, 1½ miles from Loch Lynn. Books, lamps, household items, bed spreads, drapes, toys and many more items. —Adv. 10-2t.

YARD SALE — Friday, May 6 from 10-4, cancelled if it rains. Come to 308 Shenandoah Avenue in Loch Lynn. Righ across from the school. —Adv. 10-1t.

Multi-Family GARAGE SALE
Fri., May 6 & Sat., May 7
Furniture, appliances, children's and adult clothing, toys.
Glotfelty Farm
2½ mi. north of Oakland on Rt. 219

5-FAMILY
GARAGE SALE
May 5-6, 8 to 6;
May 7, 8 to 1
Saturday, everything ½ off.
Items include: furniture, toys, clothing, household items and misc. items.
518 E St., Mt. Lake Park, 2 blocks east of Bowling Alley.
9-2t

BIG A AUTO PARTS
Open 7 Days
8 a.m. - 6 p.m.
Lakeview Auto Parts
Next to Lakeview Exxon
McHenry, Md.
387-4252

Garage Sales

GARAGE SALE Friday and Saturday, May 13 and 14, 8-5, east on 135 past Deer Park Fire Hall, Lincoln Lodge home on right hand side. —Adv. 10-2t.

MOVING SALE Gibson refrigerator, Whirlpool gas range, both brown, coal furnace, other items, 334-2471. —Adv. 10-2t.

MOVING SALE Everything must go, May 10 through 14, 9-5. To be held in building next to drive-in theatre, 219 north. Items: car carrier, beds, dressers, drapes, TVs, TV stands, tables, chairs, end table, coffee table, lamps, gas dryer, storm door, gun case, lawn mowers, rakes, shovels, Electrolux sweeper, filing cabinet, car seat, picnic table, bikes and many other items. Something for everyone. —Adv. 10-1t.

YARD SALE — Dilley's in Rosedale, May 11 & 12. Rain date 18 & 19, 334-1716. —Adv. 10-1t.

GARAGE SALE Four family, May 13 & 14, rain or shine, 8 a.m. to 4 p.m., Leighton Drive, last house on right. Clothes, household items, books, toys, items too numerous to mention, most items top quality, some never used. —Adv. 10-2t.

SEVERAL FAMILY Yard sale, Saturday, May 7. Lots of baby clothes and children's clothes, especially boys. Lots of other items, 9:30-? Route 219 north, across from Pine View Animal Hospital. —Adv. 10-1t.

SUPER GARAGE/YARD Sale: Furniture, appliances, antiques, clothing and much more. May 14, 15, 21, 22. Saturday, 9-4; Sunday, 12:30-4. Located on Route 42, 4 miles north of Friendsville on Markleysburg Road at Mini Golf course. —Adv. 10-3t.

Real Estate

FOR SALE — Sang Run Area: 6 room house with bath, partial basement, fuel oil furnace, 6-plus acres of ground with pond, $32,900.00. 387-4158. —Adv. 8-4t.

FOR SALE — 2 bedroom Rancher home on .33 acres, Old Frostburg Road, lovely view, level lot. Remodeled kitchen and bath, carpeting, detached garage, $38,000.00. 301-689-3756. —Adv. 7-8t.

FOR SALE — 7-room brick front and aluminum siding house, includes 12x60 trailer on full foundation. Well, landscaped, 18-hole miniature golf course w/equipment. 40' pavilion attached to carpeted and paneled garage, game room. Situated on 4 acres, with fruit trees, plus much more. Located on Route 42, 4 miles north of Friendsville, 15 minutes from Deep Creek Lake and Yough Lake. All for $79,000; trailer rental and golf course will help make your payment. Call (301) 746-5309 after 5 p.m. —Adv. 10-2t.

FOR SALE — Older house in Shallmar, MD, 2-story, sunporch, $9,000.00. Call 334-1549. —Adv. 5-8t.

FOR SALE
3-bedroom, 2-bath house. Family room, 2-car garage. North end of Bumble Bee Road.
826-8119
After 5:30 p.m. 7-4t

LAND
297 acres woodland on the western slope of Backbone Mountain in southern Garrett County. Price $99,500.
Spaulding Real Estate
334-8131

ECHO
First, from the start.

Chain Saw Sale
- CS 280 12" Bar 1.7 C.I. List $189.99, Sale $149.99.
- CS 290 EVL 14" Bar 1.7 C.I. List $229.99, Sale $195.99.
- CS 330 EVL 16" Bar 2.0 C.I. List $299.99, Sale $269.99.
- CS 4500 18" Bar 2.7 C.I. List $399.99, Sale $329.99. $379.99.
- CS 610 EVL 20" Bar 3.6 C.I. List $604.99, Sale $389.99.
- CS 660 EVL 20" Bar 4.0 C.I. List $499.99, Sale $399.99.

Bowman's Equipment Company
McHenry, Md.
(301) 387-4600

Real Estate

FOR SALE — One building lot, 1¼ acres, 1 miles from Oakland on Memorial Drive. Phone 334-4748. —Adv. 8-4t.

FOR SALE — Land: 2 acres to 100 acres, good meadows, pasture and building sites. Call (304) 735-6561. —Adv. 9-2t.

FOR SALE — Lot at Alpine Lake, largest lot in Geneva section, near 16th green on golf course, $8,000.00. Terms if desired. (304) 789-6473. —Adv. 9-4t.

FOR SALE — Mt. Storm: 3 bedroom house, modern kitchen and bath, well insulated, low utilities, new Lennox Pulse gas furnace, near Vepco, (304) 693-7865. —Adv. 8-3t.

ACREAGE FOR SALE
Nice wooded land, good for building. Nice neighborhood and only 10 min. from the lake. Located on Spring Glade Rd., in Nest Lick area. Good selling price. Inquirers call:
387-9671 9-4t

LAND
297 acres woodland on the western slope of Backbone Mountain in southern Garrett County. Price, $97,000.
80 acres woodland located approximately 2 miles east of Wisp Ski Area and Deep Creek Lake on the north side of Mosser Road. Priced at $66,000, with owner financing available. 3-4t
Spaulding Real Estate
334-8131

FOR SALE
DEEP CREEK LAKE — Lots and Cottages. If you have been looking for a suitable Deep Creek Lake property but have not found anything, let us put you on our preferred customer list and we will notify you of properties as they come on the market.
Equal Housing Opportunity
Douglas W. Spaulding Real Estate
Professional Building
Oakland, Md. 21550
(301) 334-8131

FOR RENT
SKY VALLEY — 2-bedroom, 1-bath fully furnished cottage with electric heat, fireplace, lake access and dock, Nicely wooded site. $375 mo.
MARSH HILL ROAD — Very nice 2 BR stone bungalow with view of lake; fully furnished, oil furnace & fireplace. $375/mo. plus utilities.
3 MOSSER NORTH — 3 bedroom town house unit at McHenry. Includes range & refrigerator. Total electric. Close to ski area & college. $325/month plus utilities.
MT. LAKE PARK — 2-bedroom town house apartments available, central laundry, park area, tot lot. $250/mo. plus utilities. Call for application.
Equal Housing Opportunity
Garrettland Realty
334-9915

ATTENTION!
BIG MEN! TALL MEN! SMALL MEN! HARD-TO-FIT MEN!
Now taking orders for
CUSTOM-TAILORED CLOTHING
Choose from over 1,000 fabrics and many distinctive styles.
•Suits •Sports Coats •Formal Wear •Western Wear •Equestrian Suits
Ladies Styles Also
GUARANTEED TO FIT!
MARVIN'S MEN'S WEAR
Conveniently located by the Railroad Tracks
Downtown Oakland

FOR SALE
SCHROCK'S FARM EQUIPMENT
- Ford 9700 D.P. cab, new tires, 3200 hrs.
- 7700 D.P. cab, excellent condition, new tires, 2800 hrs.
- Two 6600 cab, 100 hrs. on new 6610 motor.
- 5000 D.P., very nice, low hrs.
- J.D. 2750 S.G. cab, snyronesh, 2150 hrs.
- J.D. 4020, new motor.
- I.H. 656 loader, new paint.
- I.H. 574, original, nice.
- I.H. 384, original, 2200 hrs.
- New Kioti tractors, 22 hp.
- New Ford round baler.
- J.D. 3940 Harvester, elec. controls, 2 heads.

334-9060 or 334-8517 4-tf

Real Estate

FOR SALE — 6-room house, aluminum siding, 1 bath, porch enclosed with sliding glass door, fireplace with heat-a-lator, 24x26 garage, 2 springs and out buildings, located on 3½ acres, $45,000.00. Call (301) 746-5283 between 5-9 p.m. —Adv. 10-7t.

FOR SALE — Three bedroom home with 2 baths, plus cottage. Marsh Hill Road, 4 acre, close to ski area, $119,000.00. 387-5518 or 387-5075. —Adv. 8-4t.

FOR SALE
OAKLAND — Well-maintained 3-bedroom home on ½ acre in quiet residential neighborhood. $59,500.
MT. LAKE PARK — 3-bedroom, 1½-bath split-foyer home on large corner lot. $65,000.
KINGS HILL ESTATES — 3-bedroom, 1½-bath rancher on full basement. Excellent location and condition. $65,000.
MT. LAKE PARK — Retirees/First Home Buyers - Spacious rancher with attached garage plus furnished apartment in full basement. $54,000.
OAKLAND — Cedar shake 2-story home with 3 bedrooms, 1½ baths in quiet residential neighborhood. $75,500.
Call Joanne Ashby at:
Douglas W. Spaulding Real Estate, Inc.
301-334-8131
EQUAL HOUSING OPPORTUNITY

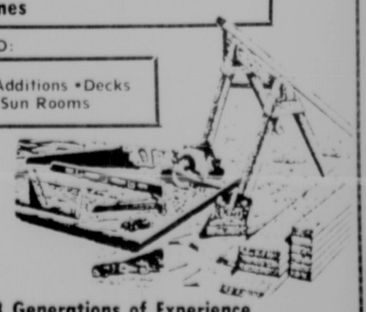
FOR SALE
SKY VALLEY — Wooded lot within walking distance of the beach area, $13,500.
PARADISE POINT RD. — 0.75 acre level lakefront lot with a 3-bedroom mobile home. Type A dock. Call office for more details, $125,000.
GLENDALE ROAD — 2 one-acre building lots with fantastic view of the lake and mountains. Lake access through Glenfield with dock slips. Priced at $60,000 per lot, or both for $110,000.
HARVEY'S PENINSULA — Low maintenance aluminum sided 4-bedroom, 2-bath cottage on tree shaded lakefront lot in family oriented nieghborhood. Living room has a freestanding fireplace and sliding glass doors onto a wrap around deck. Detached single car garage is ideal for boat storage. Two storage sheds and most furnishings included. Priced at $140,000.
ROCK LODGE ROAD — Ideal starter cottage fronting on Deep Creek Lake with excellent view. Cottage is very basic with 2 bedrooms, ½ bath. Priced at $40,000.
COLLEGE ESTATES — 2-acre wooded building lot located close to Wisp. Lot 1-A. Approved by Garrett County Health Dept. for single family septic system. $11,500.
Call our office for other Deep Creek Lake properties.
Equal Housing Opportunity
Douglas W. Spaulding Real Estate
(301) 334-8131

THOUSAND ACRES
Main Lake
Southfacing, gently sloping 1.46 acres with 100' waterfront on the Main Lake at Little Snaggy Mountain, Thousand Acres — improved with a Chalet featuring Solar-gain glass front with large deck; 3 bedrooms, 2 baths; field stone fireplace and chimney crafted and designed by Bob Brenneman with large Kodiak wood stove insert with blower; auxiliary heating with electric baseboard throughout; deep well supplying pure, soft water. THIS IS A PRIVATE SALE by Eric Jones, Jr., Review & Herald Publishing Association, 55 West Oak Ridge Drive, Hagerstown, Md. 21740.



STURDI-BUILT POLE BUILDINGS
Agricultural and Commercial Designs
CHESTER L. YODER
OWNER
Rt. 2, Box 18
Accident, Md.
(301) 826-8727

METAL BUILDING CONSTRUCTION
•Farm Building
•Commercial
•Garage Packages
HUMBERSON HOMES, INC.
Rt. 219 N., McHenry
(301) 387-6976

Mountain Counties Construction Co.
We'll take care of all your construction needs including:
•NEW HOMES FHA, VA, & Conventional
•Superior Quality Stick-Built Homes and Log Homes
ALSO:
•Remodeling •Additions •Decks
•Roofing •Sun Rooms

•Guaranteed Work
•Reasonable Rates
•Free Estimates
Over 3 Generations of Experience
Rt. 219 N. of Oakland
M.H.I.C. No. 27826
387-6563

Reaching Over 27,000 Readers on the Mountaintop

Classified Ads

Deadline: Tuesday, 5 P.M.
Phone (301) 334-3963

POSITIONS AVAILABLE

Ten-week summer positions at Western Md. 4-H Center, Swanton, Md.

- **Lifeguard/Waterfront Director;** High School Graduate, Current Sr. Life-Saving Certificate.
- **Camp Medical Officer;** (EMT, LPN, RN) Minimum Age 21.

Apply by May 16, 1988, to Extension Office, 202 S. Third St. (P.O. Box 445), Oakland, Md. 21550. Phone 301-334-1990.
Equal Opportunity Employer. 10-2t

POSITION AVAILABLE

Program Coordinator for a residential program in Garrett County. Part-time 20 hours per week. $7,000.00 per annum with limited benefits. Duties will include providing quality ITM/IPP services for residents. Education Degree or Teaching Certificate or Social Work Degree with one year's experience working with mentally retarded population; or Masters Degree in Psychology required. QMRP status preferred. Contact Joan Harvey, Appalachian Crossroads, 107 South 2nd Street, Oakland, Md. 21550; (301) 334-8449; 9:30 a.m. to 3:30 p.m.; Monday thru Friday. Equal Opportunity Employer Male/Female. 9-2t

HELP WANTED

Night Clerk for lake area motel, 2 to 3 nights per week, midnight to 9 a.m. Must be personable, mature, neat in appearance and honest. Ideal for retired individual. References required. There is an immediate position available. Respond with application to Box G, c/o The Republican, P.O. Box 326, Oakland, Md. 21550. 10-1t

HELP WANTED

Community Living Aide for a residential group home in the Oakland area. Full-time/40 hours per week. $4.33 per hour plus full fringe benefits. Must be willing to sleep over one to two nights per week and work weekends. High school diploma required, experience with mentally retarded population preferred, and must possess a valid driver's license with a good driving record. Deadline for applications/resumes is May 16, 1988, 4:00 p.m. Contact:

Joan Harvey, Appalachian Crossroads
107 South Second Street, Oakland, Md. 21550
301-334-8449
9:30 a.m. - 3:30 p.m.
Equal Opportunity Employer - Male/Female 10-2t

TUTOR TRAINING WORKSHOP

— SATURDAYS —
MAY 7 AND 14
McHENRY CAMPUS OF G.C.C.
BRING BAG LUNCH, WALK-INS WELCOMED

Pre-register at the local library, or by calling Joan Sprangel, 334-1286, or Ferne Beachy, 245-4452.

Certificates will be issued to those completing the 12-hour workshop. Those attending the April workshop need only attend May 14 session.

HELP WANTED

Live-in Community Living Aide for a residential apartment living unit in Oakland area. Full-time/40 hours per week. $4.33 per hour plus full fringe benefits. Must be willing to sleep over five nights per week and work weekends. High school diploma required, experience with mentally retarded population preferred, and must possess a valid driver's license with a good driving record. Deadline for applications/resumes is May 16, 1988, 4:00 p.m. Contact:

Joan Harvey, Appalachian Crossroads
107 South Second Street, Oakland, Md. 21550
301-334-8449
9:30 a.m. - 3:30 p.m.
Equal Opportunity Employer - Male/Female 10-2t

GARRETT COMMUNITY COLLEGE POSITION OPENING LIBRARY DIRECTOR

Garrett Community College, a small, rural college situated in the mountains of western Maryland, is seeking an energetic, creative, student-oriented individual to assume a leadership role in the management and development of the College Library.

Position responsibilities include Library budget development, personnel supervision, acquisition and utilization of Library resources; and implementation of general organizational and administrative procedures of the Library.

Adjunct teaching opportunities available in many disciplines.

Located 180 miles from Baltimore and 100 miles from Pittsburgh, GCC offers faculty and students access to a scenic, four-seasons, recreational environment.

Qualifications: Earned Master of Library Science degree. Experience preferred.

Position Begins: August 29, 1988
Salary: $20,000.
Application Deadline: Friday, June 3, 1988

Applicants should send resumes, with the names of 3 references and the names of previous supervisors, to:

Dr. Lillian R. Mitchell
Dean of Academic Affairs
Garrett Community College
P. O. Box 151, Mosser Road, McHenry, Md. 21541

Help Wanted

HELP WANTED — Person to cut logs into firewood at Thousand Acres. Call (301) 972-1423. —Adv. 10-2t.

HELP WANTED

Summer resident counselors needed. Swimming instructors, nature craft instructors, and archery instructors needed for 4 weeks. For information, contact

CAMP HICKORY
(301) 826-8461
Weekdays, 8-4 p.m. 10-2t

Help Wanted

HELP WANTED — Looking for experienced line cook. Call 387-4040. —Adv. 10-1t.

WANTED TO BUY — Antiques, one piece or house full, 334-9078. —Adv. 10-13t.

HELP WANTED — Retired gentleman needs housekeeper, separate living quarters provided gratis, 334-2074. —Adv. 10-2t.

HELP WANTED — Maid service. Clean cottage on Shingle Camp Road Saturdays from 12-4 p.m., months of July-August. Call P.R. Brooks collect at (301) 622-3597. —Adv. 10-4t.

HELP! — Babysitter in Swallow Falls area is needed during the months of June, July and August. Call 387-4992 after 7 p.m. or weekends. —Adv. 10-4t.

HELP WANTED — Prep and grill cook, dishwasher. Apply in person at Hillsman Town Restaurant, Alder Street, downtown Oakland. —Adv. 10-1t.

HELP WANTED — The Garrett County Health Department is compiling a list of care providers — persons who will care for or sit with homebound clients in their area. (Any family requesting this service will be privately responsible for employing the care provider). For a care provider application, please contact Donna McClintock or Pauline Faucett, Geriatric Evaluation Services, Garrett County Health Department, 334-8111 or 895-3111, extension 29. —Adv. 9-2t.

HELP WANTED — Cleaning help needed at Deep Creek Lake Vacation home. Call (301) 797-5013 now or (301) 387-4332 May 6 & 7 for interview. —Adv. 9-2t.

HELP WANTED — Part-time summer employment. Available with town of Friendsville, 18 years of age or older, general town maintenance. Please contact Mayor Spencer R. Schlosnagle at 746-5864. —Adv. 9-2t.

HELP WANTED — Part-time bartender. Apply in person at McClive's Restaurant, Deep Creek Drive. —Adv. 9-8t.

WANTED — Reliable weekly yard and garden help. Own transportation a must. Hutton area. Only hard working need call, 334-2302. —Adv. 9-2t.

HELP WANTED

Apply In Person At
SHORT STOP
9-2t

HELP WANTED

•Waitresses •Receptionist
•Dishwashers •Bus Persons
Apply in person.
Point View Inn
Deep Creek Lake 7-tf

HELP WANTED GUNSMITH TRAINEES

18-25, H.S. diploma graduates with mechanical ability needed to receive paid training. Good pay and super benefits. Learn small arms operation/construction, ammunition loading and more. Call weekdays after 9 a.m., toll free 1-800-245-1772.

HELP WANTED TOPSIDER

Now accepting accplications for dishwashers.
Apply in person only.
Mosser Road, McHenry, Md.

Hydro Lawn

Expanding lawn care company in the Washington, D.C. area is seeking people interested in making a career in the lawn care industry. We have immediate openings in our Gaithersburg, Md. office. We offer excellent career development. Salary & benefits are above industry standards, applicants must be hard working, independent, aggressive and willing to relocate. Must enjoy outdoor work in a pleasant working environment. Previous experience not necessary, willing to train. Phone 1-301-948-2641 or write; Hydro Lawn, 7905 Airpark Rd., Gaithersburg, MD. 20789. 9-5t
Attn. Michael Condore

SUPERVISORS NEEDED

Hire and train demonstrators for a rapid growing party plan. No investment. Weekly paycheck. Free training. Free media kit. Paid advertising. For interview, call collect:

301-678-6701
412-676-4980
9-3t

Help Wanted

HELP WANTED — Babysitter in my home in Deer Park-Deep Creek Lake area, Monday-Friday, 8 a.m.-5 p.m. Some housekeeping duties. Must have own transportation. Call 334-1999 before 4:30 or 387-4786 after 5 p.m. —Adv. 9-3t.

HELP WANTED — Surveyor/Engineer. Recently expanded business seeking applicants for position of Chief of Surveys. Will consider capable instrument person to train. Excellent opportunity for person seeking experience and assistance towards licensure. Applications for an engineer and a chainman will also be taken for future openings. Please send a current resume and salary history to: Apex Engineering & Surveying, c/o William D. Buckel, PE, PLS, Box 13, Legeer Road, Bittinger, MD 21522. —Adv. 9-3t.

HELP WANTED — Skidder driver and or chainsaw operator, experience preferred. Call 245-4560. —Adv. 9-2t.

HELP WANTED — Experienced shearing crew to shear plantation of Christmas trees in Kitzmiller, MD. References required. Call (301) 781-7330 between 3-5 p.m. daily. —Adv.

HELP WANTED — Experienced, mature waitress staff needed for new restaurant, full and part-time. Also, cleaning person, kitchen help and dishwasher, 334-2959 between 9 a.m. and 5 p.m. —Adv. 10-3t.

HELP WANTED — RN's and LPN's, full and part-time positions, excellent new wage scale, shift differential and fringe benefits. Contact Cuppett & Weeks Nursing Home, 334-2319 or Dennett Road Manor, 334-8700. —Adv. 7-6t.

HELP WANTED — Experienced Office Administrator being recruited for a busy, growing five physician family practice group in Garrett County, MD. Must be comfortable with financial, personnel and computer aspects of office medicine. Salary in the mid twenties, negotiable. Send resume to Personnel Director, 311 N. Fourth Street, Oakland, MD 21550. —Adv. 8-3t.

HELP WANTED — Carpenters, framing carpenters and helpers wanted immediately for jobs in Washington, D.C., Suburban Maryland and Northern Virginia area. At least 40 hours/week, benefits available, own tools and transportation. Pay based on ability to produce and experience, long term employment opportunity. Call (301) 972-2744. —Adv. 9-3t.

Pets for Sale

FREE — To good home: 3 males, 2 female rabbit hound pups, 8 weeks old. Call 387-6847. —Adv. 10-2t.

HELP WANTED

Cashier/Salesperson for a growing business in the Oakland area. Send resume to Box I, c/o The Republican, P.O. Box 326, Oakland, Md. 21550. 7-4t

HELP WANTED MAID

Panorama Motel, Mosser Road. Apply in person only. Weekdays, 10 a.m. to 4 p.m.
9-2t

HELP WANTED

Full-time mechanic, experience, tools and references required; 40 hours per week, Blue Cross benefits available. Apply in person. 9-tf
Hartman & Sons Auto Wrecking
Rt. 495, Swanton, Md.

HELP WANTED

Qualified parts room employee. Full-time, health insurance after 30 days, paid vacation after 18 months. Must be willing to work evenings and weekends. **Experienced only need apply in person at Bill's Marine Service, Inc., Rt. 219, Deep Creek Lake.** 5-tf

HELP WANTED

Qualified mechanic. Must have own tools. Full-time, health insurance after 30 days, paid vacation after 18 months. Must be willing to work evenings and weekends. **Experienced only need apply in person at Bill's Marine Service, Inc. Rt. 219, Deep Creek Lake.** 5-tf

Pets for Sale

FREE — To good home, medium size dog, very gentle with children, and friendly. 334-8157. —Adv. 10-2t.

Recreational

FOR SALE
Sears Trac 20 exercise & weight machine, used 2 months. Original cost $400; will sell for $300. 8-3t
387-5938

FOR SALE
1985 Honda Shadow VT700, 3,000 miles. Excellent condition. $2,100. 10-2t
387-6904

FOR SALE
1985 Honda Rebel, excellent condition, $900 or best offer. 9-2t
301-387-4751

Need Money?
R & S Enterprises
Buys or loans money on guns or anything in the sporting line.
Call
(301) 334-4220
For more information

FOR SALE — 1984 Yamaha 3-wheeler 225, excellent condition, $775.00; 245-4269. —Adv. 10-2t.

FOR SALE — 2 Puch Mopeds and 10 wind-out windows with storm windows and screens, 387-5607. —Adv. 10-2t.

FOR SALE — 18 ft. 1980 Century open bow, I/O, 260 hp with EZ load trailer, great for skiing or fishing. Call 826-8517 after 5 p.m. —Adv. 10-4t.

FOR SALE — 22 ft. Prowler, self contained, sleeps 8, good condition, $2,500.00; 334-9208. —Adv. 9-3t.

Recreational

FOR SALE — 250# lbs. cast iron weights; weight bench w/leg lift and other accessories; 2 cast iron barbells; 1 curl bar and leather weight lifting belt. All for only $200.00. 387-5272. —Adv. 10-2t.

FOR SALE — 1986 Suzuki 230 Quad Sport, extra set tires on rims, $1,200.00. Phone 245-4425. —Adv. 10-2t.*

FOR SALE — 1966, 17' Thunderbird boat, I/O, 150 hp, 6 cyl., power tilt and trim with trailer, excellent condition, 387-6030. —Adv. 10-1t.

FOR SALE — 1986 Wilderness 23 ft. travel trailer, 17 ft. Faulkner awning, AC, wind down stablizers, sleeps 6, rear bedroom with double bed, Reese hitch. Perfect condition, used 5 times, $9,500.00, (301) 334-3769. —Adv. 9-3t.

FOR SALE — '73 Honda CB 450. Call 334-2369. —Adv. 9-2t.

FOR SALE — Hammond Organ, excellent condition, 334-3813. —Adv. 9-3t.

FOR SALE — 1975 Cobalt, 18 ft. OMC motor, inboard/outboard, 175 hp, excellent condition, Northern, 4,000 lb. tandem trailer. Call 387-4366. —Adv. 9-3t.

FOR SALE — 1982 Honda cycle, V45 Magna 750, Video Camera, 24 ft. bale and grain elevator, (301) 245-4413. —Adv. 9-6t.

FOR SALE — 1968, 18 ft. Cathedral Bowrider, 85 hp, new cover, Cox trailer, $1,695.00, (301) 722-4807. —Adv. 8-8t.

FOR SALE — Boat dock, 4x18 plus 3x10 cat walk with railing, fiberglass/plastic floatation. Same kind of docks as the Honi Honi Bar's. Asking $1,500.00. Weekends, 387-4806 or weekdays, (412) 276-3484. —Adv. 9-3t.

FOR SALE — 1985 Flying Scot, like new, only sailed 20 times, $5,500.00. (1) 800-445-1334 Monday through Friday. —Adv. 8-4t.

FOR SALE — 1985 Ski Nautique, excellent condition, $11,900.00, 387-6161. —Adv. 8-4t.

FOR SALE — 14 ft. Sunfish sail boat with launcher, excellent condition, (301) 729-4950. —Adv. 7-4t.

Recreational

FOR SALE — 1980 Yamaha Model 850SG Motorcycle, excellent condition. Phone 334-9483 (days), 334-3708 (evenings). Dave Nordeck. —Adv. 7-4t.

FOR SALE — Dock. Plastic barrels, portable wheels, Deep Creek Lake, $275.00. Tom, (301) 689-5882. —Adv. 7-8t.

FOR SALE — Searay 75, 20 ft., 188 I/O, EZ trailer, swim platform, fully canvas, like new, $7,200.00, (412) 327-7529. —Adv. 7-8t.

FOR SALE — Boat dock, U-shaped on new wheels and plastic barrels. Located beside State Park Bridge, $375.00, (301) 777-6380. —Adv. 8-4t.

FOR SALE — 1979 Angler 21' Cuddy Cabin Boat, 140 Johnson, O/B boat and trailer, $5,000.00. Boat alone, $4,200.00. Weekends, 387-4868. —Adv. 8-6t.

Lost and Found

LOST Golden Retriever dog, collar, Bever PA tags, McHenry Sang Run area. Grandson's Pet. Reward. 387-4067 or 387-5145. —Adv. 9-2t.

REWARD
Our grandson has lost his "Buddy". His dog is a mixed beagle with brown and white markings; missing since April 15; lost in the Underwood Road area; answers to the name of "Buddy". 9-2t
334-8274, 334-1783
334-3212, 334-1962

For Rent

FOR RENT — Two, 2-bedroom unfurnished apartments near Deer Park, $275.00/month, utilities included and $225.00/month plus electric, no pets. References a must, 334-9078. —Adv. 10-5t.

FOR RENT — Trailer, Deer Park area. References required. Call 334-3208 after 5 p.m. —Adv. 10-3t.

For Rent

APARTMENT FOR RENT — Furnished, single occupancy, Oakland, 334-4334. —Adv. 10-8t.

FOR RENT — Available immediately, first floor apartment on First Avenue, Loch Lynn. 2 bedrooms, bath with shower, living room, extra room ideal for office or sewing room, all furniture and appliances furnished, includes auto. washer and dryer, private drive for parking car, built-on front porch with storm windows, wall to wall carpet, large back yard, gas heat, no children or pets, $250.00/month plus utilities and $100.00 security deposit. Call 334-3926 or 334-4116. —Adv. 10-13t.

FOR RENT — One bedroom apartment, $225.00 per month. All utilities included. Call 334-4961. —Adv. 10-8t.

FOR RENT — Two bedroom mobile home on full basement/garage. Located on Friendsville-Markleysburg Road at mini-golf course. References and security deposit required. 746-5309. —Adv. 10-1t.

RODERICK
Quality Service, No Regrets

FURNITURE OUTLET
Old Route 36,
Westernport, Md.
HEADQUARTERS FOR:
•Home Furnishings
•Carpeting •Cushioned Floors •Water Beds
•Applicances •TV's & VCR's
•Satellite TV Systems
Quality Service, Selection, & Value
FINANCING AVAILABLE
FREE DELIVERY
Open 10-8, Mon., Wed., Fri.; 10-5, Tues. & Thurs.; 10-4, Saturday
334-3187

GERMAIN'S SEWING CENTER
★ Singer Sewing Machines



Commercial & Residential
★ Vacuum Cleaners
•Hoover •Eureka •Singer •Kirby •Electolux •Panasonic
Service & Repair on all makes
RENTALS AVAILABLE
212 E. Alder St., Oakland, MD
301-334-2560

NEW HOME CONSTRUCTION

Just bring in your design or choose from one of ours: 2-story, cape cods, ranches and vacational.

HUMBERSON HOMES, INC.
Rt. 219 N., McHenry
(301) 387-6976



"Up With Pole Buildings"

SEIFERT POLE BUILDINGS & CONSTRUCTION

Oakland, Md.
•Professional Pole Building Construction •Standard Design and Custom Built •Barns, Garages, Warehouses, Stores, Churches •Commercial, Industrial, Residential •All Sizes, All Shapes, All Engineered •Low Construction Cost, Maintenance-Free, Economical •One and Two Story, Clear Span •Insulation and Concrete Work •Free Estimates, No Obligation •Licensed, Bonded, Insured, Guaranteed
Area Leader in Pole Building Construction
Md. Home Imp. No. 11281
(301) 334-1128
F. D. Seifert **803 E. Oak St.**

THE Heartbeat OF AMERICA TODAY'S CHEVROLET

Sale Priced New & Used Cars

"Sporty"

88 **Camaro Berlinetta,** V6, AT, AC, White, 11,220 Mi., Bargain Priced $9,950.
87 **Camaro Type LT,** V8, AT, AC, Glass Roof Panels, Alum. Wheels, Tilt/Cruise. Like new! 6,620 Miles, Dark Blue, ~~$14,300~~ $13,975.
84 **Dodge Conquest H/B,** 2-Dr., 4-Cyl., Turbo, 5-Sp., 1 Owner, Black, $7,150, $6,850..
82 **Camaro Coupe,** 4-Cyl., AT, AC, 1 Owner, Gold, Extra Clean, $4,475.

Full Sized-Intermediate

86 **Celebrity,** 4-Dr., V6, AT, AC, Cruise, 23,628 Mi., 1 Owner, Light Brown, $7,950.
85 **Celebrity,** 4-Dr., 4-Cyl., 4-Sp., 1 Owner, Light Brown, $4,375.
84 **Celebrity,** 4-Dr., V6, AC, P/DL, Cruise, Wire Wheel Covers, 30,586 Mi., 1 Owner, Two-Tone Brown, $6,200.
84 **Pontiac 6000,** 4-Dr., V6, AT, AC, Two Tone Brown, $5,575.
84 **Buick Century Custom,** 4-Dr., FWD, 4-Cyl., AT, AC, Stereo, Light Blue, $5,650.
84 **Celebrity,** 4-Dr., V6, AC, 1 Owner, Blue/Silver, $4,990.
80 **Impala,** 4-Dr., V8, AT, 44,325 Mi., Maroon, $3,300.

"Compact"

84 **Citation,** 4-Dr., New 4-Cyl. Engine, AT, AC, Cruise, 48,221 Mi., 1 Owner, $4,550.
82 **Pontiac J2000 Coupe,** 4-Cyl., 5-Sp., Gray, $2,100.
81 **Dodge Aries, Special Edition,** 2-Dr., 4-Cyl., AT, 40,272 Mi., 1 Owner, Green, $2,850.
79 **Chevette,** 2-Dr., 4-Cyl., 4-Sp., 1 Owner, Beige, $1,000.

"Station Wagons"

86 **Caprice Classic,** 3-Seater, V8, AT, AC, PS, PB, White, $9,650.
82 **Cavalier,** 4-Dr., 4-Cyl., AT, AC, 1 Owner, Gold, $2,750.
80 **Ford LTD Country Squire,** V8, AT, AC, White, $2,850.
79 **Jeep Wagoneer,** V8, AT, 4WD, Green, $3,550.

Sale Priced Used Trucks

87 **Chevy ½-T Pickup,** V8, AT, AC, Full. Equip., Gray/Black, ~~$12,690~~ $12,600.
86 **Chevy ½-T. Pickup,** 4WD, V8, 4-Sp., 30,012 Mi., Blue, $9,500.
85 **Chevy ½-T. Pickup,** 4WD, V8, AT, Silverado, 27,465 Mi., Blue, $9,250.
85 **Chevy ½-T. Pickup,** V8, ST, 1 Owner, Dark Blue, $5,350.
85 **Chevy ½-T Pickup,** 4WD, V8, AT, 32,194 Mi., Blue, $8,995.
83 **Chevy S-10 Blazer,** 4WD, V6, 5-Sp., 1 Owner, Black, $5,500.
82 **Chevy ½-T. Pickup,** 4WD, 6.2 Diesel, 4-Sp., Overdrive, 37,340 Mi., $6,500.
80 **Chevy ¾-T Pickup,** V8, 4-Sp., 1 Owner, New Brown Paint, $3,850.
79 **Chevy ½-T. Pickup,** 4WD, V8, ST, Must See This One, $3,500.
79 **Chevy ½-T. Pickup,** Silverado, 5.7 Diesel, AT, AC, Two-Tone Gray, $2,500.
78 **Chevy ½-T. Pickup,** 4WD, V8, AT, Won't Be Here Long, $3,450.

GM Goodwrench — GM QUALITY SERVICE PARTS
Make Safety A Habit, Buckle Up!
U.S. Route 40, Grantsville, Md., (301) 895-5115
BILLY BENDER CHEVROLET

For Rent

FOR RENT — House near Southern High School, 3 bedrooms, kitchen, living room, bath, deck, full basement and garage, $385.00/month plus utilities. Security deposit and references. No pets. For appointment call 334-2751. —Adv. 10-2t.

FOR RENT — 2 bedroom home, Mtn. Lake Park, $225.00 per month, plus security and utilities, 334-4808 or 334-1733. —Adv. 10-3t.

FOR RENT — 30'x40' 2 bay block garage on large corner lot in Loch Lynn, 334-4413. —Adv. 10-8t.

FOR RENT — 2 bedroom mobile home with porch and small storage area, $170.00/month plus utilities. References and deposit required. Meadow Park, Accident, MD. Phone (301) 826-8431 after 5 p.m. —Adv. 7-8t.

FOR RENT — Oakland: 2 bedroom mobile home, nice lawn and sundeck, range and refrigerator furnished, security deposit and lease, adults only or with one child. No pets. Call 334-2603. —Adv. 9-8t.

FOR RENT — 3 bedroom house, 1½ miles west of Oakland. Available immediately. 334-3879. —Adv. 9-2t.

FOR RENT — Oakland, 3 rooms and bath furnished apartment, all utilities included, adults only, no pets, security deposit, lease. Call 334-2603. —Adv. 6-8t.

FOR RENT — One and two bedroom apartments in Oakland. Quit, convenient location. Water, sewer and garbage pickup included. One bedroom, $195; or $225.00 for two bedroom. Highview Park Apartments, 334-4995, days or 334-3825 evenings. Adv. 3-8t

FOR RENT — House, McHenry, MD. 2 bedroom cottage, fully furnished, short or long term lease available, $270.00/month. Call (301) 261-5252. —Adv. 7-8t.

FOR RENT — 1 bedroom apartment in Friendsville, available May 1, 1988. Must be elderly, handicapped, or disabled. For more information call 746-5242. —Adv. 8-3t.*

FOR RENT — Mobile Home. Call 826-8672. —Adv. 8-3t.

HOUSE FOR RENT — In Accident, MD. Call 826-8672. —Adv. 8-3t.

FOR RENT — 9 room house on Rock Lodge Road, minutes from Deep Creek. Phone 895-5305. —Adv. 8-3t.

FOR RENT — 2 bedroom apartment in Oakland. Apply in person at Rudy's. —Adv. 5-8t.

STORAGE
Secure, dry storage space in McHenry. 65c per day and up.
Garrett County Self-Storage
387-7160

APARTMENT FOR RENT
2-bedroom, furnished, terrace entrance. Rt. 219 at Midlake Mall. $300 month, utilities included. 10-tf
301-461-6973

For Rent

FOR RENT — Trailer space near Accident. 826-8682. —Adv. 8-4t.

Autos/Trucks

FOR SALE — 1983 Renault Alliance, DL, 4-door, good condition, $1,199.00. Call 387-4305 between 9 & 4 Monday-Friday. Call 334-8572 after 4 on weekends. —Adv. 10-2t.

FOR SALE — 1984 Chevrolet Celebrity V6, brown with vinyl top, front wheel drive, 4-door, PS, PB, air, AM radio, automatic, cruise, tilt steering wheel, 4-wheel drive, rear window defogger, very clean, $6,500.00, 50,000 miles. Phone 387-5823 after 5 p.m. —Adv. 10-3t.

FOR SALE — 1983 Oldsmobile Cutlass Ciera LS, front wheel drive, MD inspected, many options. Priced at $2,975.00. (301) 387-4627. —Adv. 5-2t.

FOR SALE — 1982 Mercury Zephra, PS, PB, air, runs well, body needs some work. Interested call (301) 334-9649. —Adv. 10-3t.

FOR SALE — 1980 Toyota 4-wheel drive truck, runs, needs work. Sold as is or sold for parts. Call 334-2905. —Adv. 10-2t.

FOR SALE — 1980 Chev. Malibu Classic, 4 door, AT, PS, PB, AM/FM, CC, small V8, 94,000 miles, good condition, $1,750.00, 334-8766. —Adv. 10-1t.

FOR SALE — 1987 Chevrolet Silverado 10, 4x4, cruise, PS, PB, P-lock, P-windows, air, AM/FM stereo cassette, V8, fuel injection, automatic, w/overdrive, intermediate wipers, running board, two tone, step bumper, 8,000 miles, $13,000.00. (814) 395-3128. —Adv. 10-1t.

FOR SALE — 1986 Golf VW Diesel, 50+ miles per gallon, 1,300 aluminum wheel option, new steel belted radial, 5-speed overdrive, AM/FM cassette stereo, 32,000 miles, excellent condition, $6,900.00 or best offer. Phone (304) 446-5331. —Adv. 10-3t.

FOR SALE — 1985 Dodge Charger, 2.2 engine, AT, 43,000 miles, Charcoal grey, excellent condition, 1 owner, $4,500.00, 826-8159. —Adv. 10-1t.

FOR SALE — 1982 Ford EXP, $2,200.00 or best offer. Will inspect, 334-1765 or 334-4668, leave message. —Adv. 10-2t.

FOR SALE — 3 coal trucks, one 1978 International Paystar 5,000; 20 ft. 6" heated aluminum body; 400 Cummins, big cam 12-5 15 speed transmission, new transmission and clutch, 3 months old, new factory reman, 44,000 Rockwell rears, 463 ratio, Turner 3rd axle, new radiator, new front springs, new king pins, 22" radial tires, $20,000.00; 1978 S Series international tractor, big cam, 350 Cummins, 12-5, 15 speed transmission, 44,000 Rockwell rears, 4.11 ratio, both rebuilt, new sliding 5th wheel, all new brakes and cam, all new 22" radial tires, also, 1983 Hill Aluminum 32 ft. on 32 ft. steel frame, Rayco suspension, 22" radial tires, tractor is $10,000.00, trailer is $13,000.00; 1979 Mack Superliner KT-450 rebuilt with after cooler, 12x15 speed transmission, 38,000 Mack rears on 44,000 suspension, 22" radials on bud wheels, $17,000.00, 334-8608. —Adv. 10-2t.

Autos/Trucks

FOR SALE — 1971 Ford W9000 diesel, 24 ft. rollback, 238, 10 speed, 12F, 23R, air brake, $5,700.00; (304) 735-3352. —Adv. 10-4t.

FOR SALE — 1980 Ford 4WD, takeover 22 payments of $99.93. Call 453-3322 for more information. —Adv. 10-2t.

FOR SALE — 1979 Ford Mustang, MD state inspected; 1966 Pontiac LeMans with GTO grill and hood; 1966 Pontiac LeMans original condition; 1967 Pontiac LeMans. Serios inquires only 387-5845 evenings. —Adv. 10-2t.

FOR SALE — 1981 Eagle SX4, 4-wheel drive, MD inspected, $1,595.00 or best offer. Call (301) 689-5040 after 4 p.m. —Adv. 10-2t.

FOR SALE — Utility bed for pickup truck, $250.00, 387-4349. —Adv. 8-4t.

FOR SALE — 1983 Chevy pickup, V8, AT, 4-WD, excellent condition, one owner, 334-1881 after 4 p.m. weekdays or anytime weekends. —Adv. 8-5t.

FOR SALE — 1982 Dodge Ram Charger, V8, 4 speed, has all the extras, excellent condition, 334-1881 after 4 p.m. weekdays, anytime weekends. —Adv. 8-5t.

FOR SALE — Three brand new Ford pickup beds, fits 1980 through 1986. One red, 6 ft., $500.00; one brown, 8 ft., $550.00; one blue, 8 ft., $650.00, 746-5678. —Adv. 9-2t.

FOR SALE — Two 4-WD Internationals, good running gears. Both for $300.00, 387-9404. —Adv. 9-2t.

FOR SALE
1984 Plymouth Reliant
4 Dr. AT, AC, PS, AC, 53,000 mi. Excellent condition.
$3,500
Call after 5 p.m.
301-334-4018

FOR SALE
85 Ford Bronco II, 4x4, loaded! Mint! Red, AM/FM, 4-sp. OD, lift kit, new tires, 18,000 miles, must sell. $9,250 or best offer. Call evenings. 10-4t
301-334-2364

DUMPS STAKES VANS PICKUPS
We specialize in used trucks of all types with usually over 190 to choose from. We buy trucks.
"GERGELY'S"
Rt. 51, Uniontown, Pa.
412-438-9013

TEAM ONE QUALITY OK USED CARS
334-9494

Autos/Trucks

FOR SALE — 1987 Ford Escort GL, 2-door hatchback, 14,300 miles, AM/FM stereo, rear defrost, PS, PB, excellent condition, $6,200.00. Call 746-5544 or 746-5137. —Adv. 9-2t.

FOR SALE — 1980 Oldsmobile Cutlass Calais, 2-door, rear defrost, AM/FM stereo, PS, PB, good condition, $3,100.00. Call 746-5544 or 746-5137. —Adv. 9-2t.

FOR SALE — 1978 Plymouth Fury, sport, $500.00 as is. Contact George at 334-4197 after 6 p.m. —Adv. 4-8t.

FOR SALE — 1987 Nissan, Pulsar, 16 valves, T-top, AC, PS, PB, bright red, must sell, $11,000.00. Call 334-2869 after 5 p.m. —Adv. 8-4t.

FOR SALE — 1969 Camaro 327, 4-speed, real nice, $1,200.00 firm, (304) 789-6250. —Adv. 9-2t.

FOR SALE — 1972 F-600 Ford flatbed dump truck. Call (304) 735-6561. —Adv. 9-2t.

FOR SALE
1987 Dodge Dakota, 3,000 miles, AT, AM/FM, excellent condition.
334-9357
After 5:30 p.m.
Anytime on weekends.

FOR SALE
1986 ISUZU Trooper II LS. 30,000 miles, fully loaded. Available in mid May. $9875 or best offer. 8-2t
Call George
387-5514

FOR SALE
1979 International F-4370, NTC 350 Cummins diesel with Jacobs brake, RTO 12513 Fuller Trans., 12,000 lb. front axle, 40,000 rears, 10:00 x 20 tires, 13,000 miles on rebuilt engine, transmission, alternator, and starter. 10-2t
Call 301-334-2678
7 a.m. to 3:30 p.m.
Ask for Al Devine

PORTER'S USED CARS
87 Suzuki Samari, 4,000 mi., 5-sp., like new.
86 Chevy Celebrity, 4-dr., PS, PB, AT, AC. Nice.
85 Chevy Celebrity, 4-dr., loaded. Nice.
85 Toyota SR-5, 29,999 mi., new tires, Pioneer sound system.
85 Plymouth Reliant, 4-dr., 8,000 mi., like new.
83 Mitswbishi Cordia, 46,000 mi., sport coupe, all the buttons, clean.
82 Plymouth Reliant, 2-dr., 47,000 mi., clean.
334-4144
Deer Park, Md.
8-tf

Autos/Trucks

FOR SALE — 1973 Ford Grand Torino, 34,500 miles, $400.00 as is, 245-4439 after 7 p.m. —Adv. 9-2t.

FOR SALE — 1984 Chrysler Lazer, 4WD, auto., AC, AM/FM cassette, PS, PB, cruise, tilt, aluminum wheels, 2.2 EFI turbo, silver. Must sell, $6,000 or best offer. Call (301) 387-5774 after 4:30. —Adv. 9-3t.

Service

WILL Plow gardens in the Oakland, Mtn. Lake Park, Deer Park areas, 334-2165. —Adv. 10-2t.

WILL — Care for the elderly in my home. Have references, (304) 788-6164 or (304) 788-0720. —Adv. 6-8t.

WILL DO — Lime spreading service, welding and crane service, excavating, septic systems, land clearing, basements. John Parsons, (304) 735-3352. —Adv. 7-13t.

WILL DO — Babysitting in your home during summer months. References available. Call 334-1466 anytime after 4 p.m. —Adv. 9-2t.*

WILL DO Babysitting in my home for the summer. Children in grades K-2 preferred. 334-2556. —Adv. 9-2t.

REGISTERED DAY CARE — Provider has four openings for children ages 2-12 located between Swanton and Deer Park. Call now to reserve an opening for Summer, 334-1765 or 334-4668, ask for Angie. —Adv. 6-8t.

DECKS
Vinyl Siding
Free Estimates
334-9742
50-13t

LP Gas
Hershman Welding & Machine Works
Route 560 9-tf
334-9228

LAWNSCAPE
•Landscaping
•Mowing
•Dock Repair
•Cottage Maintenance
387-5605
7-4t

Raymond L. Devine Construction
•New Homes
•Houses & Garages
•Foundations
•Brick Veneer
•Decks
•Concrete Work
(301) 826-8868
9-12t

Manor Builders
Featuring
•Building •General Remodeling •Siding
•Window Replacement
(301) 334-2109
Rt. 135, Mt. Lake Park, Md.
MHIC No. 28260

Mt. Top Paving
Oakland, MD
Driveways in Hot Mix or Tar and Chip
James Stephens and Sons
387-6604
Free Estimates
MHIC Lic. No. 5156 7-tf

Shreve Backhoe & Dozer Service
•Track Front End Loader
•Septic Systems
•Stump Removal
•Landscaping
•Basement Footers
•Certified to Install Sand Mound Septic Systems
•Experienced Operators
•Land or Building Lots Cleared
Call Ervin F. Shreve
(301) 334-4971
Free Estimates
8-tf

MOORE'S PAINTING COMPANY
334-3846

KIGHT'S INSURANCE
110 S. Second St.
Oakland, MD
(301) 334-3968

ARNOLD FEATHER EXCAVATING
•Dump Truck •Backhoe & Dozer Work •Foundations
•Ditching •Landscaping
•Septic Systems •Top Soil
•Free Estimates
334-4748

J.R. Wohlfarth
Serving the Tri-State for 27 Years
•SIDING •ROOFING
•ALCO WINDOWS
R.D. 2, Rockwood, PA
CALL COLLECT
(814) 926-2029
HIC-1787

LEE'S EXCAVATING
•Backhoe Work •Sewer Hook-Up •Basements
•Footers •Septic Systems
•Building Lots Cleared
Experienced Operator
334-4178
6-tf

POTOMAC MOVING & STORAGE
(Formerly Rogers' Transfer)
Local and long distance moving. 18-tf
(304) 788-6683

Typewriters
Cleaned, Oiled, & Repaired at
Germain's Sewing Center
212 E. Alder St.
Oakland, Md. 21550

WHITESIDE
•CUSTOM HOMES
•ADDITIONS
•REMODELING
•REPAIRS •PLANNING
•DESIGN
•FREE ESTIMATES
SHELDON W. DEARDEN, PROP.
387-4362
MHIC No. 30016
DEER PARK

HOMELITE JACOBSEN
Your new authorized station for warranty, parts, & repair work on small engines, chain saws, lawn mowers, riders, & string trimmers.
MANOR HOME CENTER
SERVISTAR
Rt. 135, Mt. Lake Park, Md.
(301) 334-2109

O.B. Frazee Excavating
•Dump Truck
•Backhoe •Dozer Work •Foundations
•Ditching •Septic Systems •Fill Dirt
•Top Soil
No Job Too Large or Small
FREE ESTIMATES
334-2482 Oakland
334-8637
EXPERIENCED

E-Z EXCAVATING
Backhoe Work



Septic Systems, Footers, Sewer Hook-Up, Stump Removal, Water Lines, Landscaping, etc. Contract or hourly rate. 4-13t
Paul Everly
(301) 334-2940

FREE ESTIMATES
CUSTOM BUILT BOAT DOCKS
ALL TYPES AVAILABLE
STARTING AT $1495
CALL
387-6122

ACCEPTING APPLICATIONS
For Tractor Trailer Driving Classes, Diesel Mechanics Classes
•Financial Aid Available.
•Job Placement Assistance Training given in Grantsville.
Diesel Institute Of America
Grantsville, Md.
(301) 826-8960

D&L SERVICES
Our 9th Year
Services Include:
•Cleaning
•Painting
•Lawn Care
•Minor Repairs
•Trash Hauling
•General Maintenance
•Docks: Replacement & Removal
NO JOB TOO SMALL
Specializing In Lake Area Properties
387-5601
Or write: Route 2, Box 141A, Swanton, Md. 21561

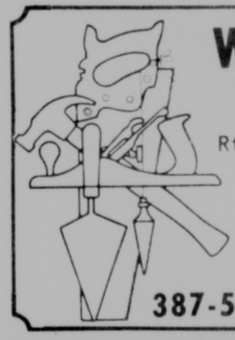
ACCIDENTS & PERSONAL INJURY CASES:
If you have been injured or a member of your family has been killed or injured in an accident or by the wrongful or negligent act of another, you need someone to stand up for you.
When you need a fighter in your corner, call
Robert E. Watson
Attorney at Law
301-334-2344

Paul's Excavating
•Backhoe & Dozer Work
•Septic Tank Systems
•Foundations & Footers
•Stump Removal
•Water Lines
•Dump Truck
Just Call Paul
(301) 334-4744
Reasonable Rates
Free Estimates

MHIC 7938



WAYNE'S PAINTING
INTERIOR & EXTERIOR PAINTING
FREE ESTIMATES • (301) 777-9133



WESTMAR BUILDERS
Rt. 2 Box 1 McHenry, MD
Quality Home Improvements
New Home Construction
Exterior Decks
387-5820 CALL FOR FREE ESTIMATE

Alder Builders
No Job Too Big Or Small!
•Free Estimates •All Types Addition
•New Homes •Remodeling
•Painting, Roofing, Porches & Decks
We Handle Maryland Maid Cabinets
(301) 334-8807
MHIC Lic. No. 18385

Brenneman Well Drilling, Inc.
P. O. Box 245, Accident, Md.
GROUND WATER SPECIALIST
Let our years of experience benefit you.
LICENSED & CERTIFIED/SINCE 1930
•Pumps •Trenching •Backhoe •Dozer Work
•Sales & Service
Shop: 826-8666 Larry: 826-8557
Office: 826-8111 John: 826-8111

DeWitt's Lawn Service
COMPLETE LAWN CARE FROM SOWING TO MOWING
LOTS CLEARED • DRIVEWAY STONE
YEAR ROUND CLEAN-UP
Phone (301) 387-9329 Free Estimates



Spring Savings At
ACCIDENT GARAGE
Chrysler, Plymouth, Dodge
CHRYSLER EXECUTIVES & LEASE CARS
BALANCE OF NEW CAR WARRANTY INC.
INTEREST RATES AS LOW AS 7.7% ON 1987 MODELS

88 LeBaron Coupe, turbo, full equip.	$15,395
88 Dodge Aries LE, AC, AT	$9,495
87 Dodge Daytona, turbo Z, full equip.	$13,995
87 Plymouth Sundance, AT, turbo, AC, S-RF	$9,995
87 Chrysler 5th Ave., silver, loaded	$14,395
87 Dodge Lancer, 4-dr., 5-sp., turbo	$11,995
87 N.Y. turbo, 2 in stock	$13,695

USED CARS

87 Plymouth Horizon, 5-sp., 1 owner	$5,995
87 Dodge Shadow, 2-dr., 5-sp., sun roof	$8,495
86 Ford Taurus LX, 4-dr., full equip.	$10,495
86 Reliant LE S/W	$6,995
86 Alliance, 4-dr., 5-sp., AC	$5,495
86 Pontiac Parisienne, V8, AT, AC	$10,395
85 Dodge Aries LE S/W, loaded	$5,995
85 Chrysler GTS, full equip.	$7,495
84 Plymouth Reliant, AC, AT	$3,995
84 Chrysler 5th Ave., V8, AT, full equip., tan	$8,495
84 Chrysler 5th Ave., V8, AT, full equip., white	$7,995
84 Mercury Lynx, 2-dr.	$3,495
84 Olds Cutlass Ciera, full equip.	$5,895
83 Citation, 2-dr., 5-sp.	$3,495
83 Ford LTD Crown Victoria, 4-dr.	$5,395
82 Chrysler LeBaron SW	$3,495
81 Subaru GLF, 2-dr.	$1,995
81 Chrysler LeBaron S/W, AT, AC	$1,995
81 Dodge Aries, 4-dr., AT	$1,995
80 Mercury Bobcat S/W	$1,295
80 Ford Country Squire SW	$2,995
80 Pontiac Phoenix, 4-dr., 5-sp.	$1,395
79 Pontaic Lemans, 4-dr.	$1,295

USED TRUCKS & VANS

87 Plymouth Voyager LE, full equip.	$14,495
86 Plymouth Voyager S.E., 7-pass, AT, AC	$10,395
85 Ford Ranger, 5-sp., cap, sharp	$5,995
85 Ford F-150, 4x4, V8, AT	$9,495
83 Jeep Wagoneer, full equip.	$8,995
82 Dodge Ramcharger, 4x4, AT, V8	$4,795
81 Jeep Wagoneer, AT, V6	$5,995
81 Ford F-150, 6-cyl., 3-sp.	$3,495
79 Ford F-250, 4x4, HD, V8	$3,995

AS IS

72 Chevy 4x2	$495
66 Dodge, 2-T, cab & chassis, V8, 4-sp., dual wheel	$1,195

Prices do not include tax & title fees
Mon.-Fri., 9-8; Sat., 9-3; Main St., Accident, Md.
826-8181 or 895-3230
Full line of new '88 Models in stock!



86 OLDSMOBILE DELTA 88 BROUGHAM, 6-cyl., fuel injected, loaded.



84 DODGE W-150 ST, 6-cyl., 4WD, one owner.



84 TOYOTA SR5, 4-cyl., 5-sp., 4WD, PS, PB, AM/FM, AC.

QUALITY USED CARS

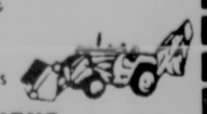
86 Oldsmobile Delta 88.	83 Subaru GL S/W.
86 Ford Tempo.	83 Pontiac 6000 STE.
85 Chrysler Laser.	TRUCKS
85 AMC Eagle S/W.	87 Jeep Wrangler.
84 AMC Eagle, 4-dr.	85 Jeep CJ-7, Renegade Package

OUR USED CARS ARE BETTER BUYS
"Small Enough To Know You, Large Enough To Serve You."
OAKVIEW MOTORS INC.
Rt. 135 E., next to Bausch & Lomb, Inc. entrance
Sales: Monday-Friday, 8-6; Saturday, 9-2
Evenings By Appointment
Service: Monday-Friday, 8-5

CRABTREE PHOTOGRAPHY
LIMITED TIME OFFER!!
For the past 12 years we have stored all of our negatives of portraits, weddings, commercial and copy photos. Now, because of storage problems, we are offering our customers the chance to purchase NEGATIVES, PROOFS and some DISPLAY PRINTS at a very reasonable price!
This insures that you will be able to save your photographic heritage and memories forever. We still offer reprints of any prints or negatives.
For more information, call 334-3344.

•MHIC No. 27071 •Bonded •Insured
★ REMODELING
★ HOME REPAIRS
•25 Years Experience •Fast Service
L.W. Jones Construction
(301) 746-5818 26-tf

CLIP & SAVE THIS AD
EXCAVATING - BUILDING
Backhoe•Loader•Dump Truck Work
EQUIPPED WITH SPECIAL ANGLING 18" BACKHOE BUCKET TO DIG AROUND FOUNDATIONS & PROBLEM AREAS & LIFT MATERIALS UP TO 15' HIGH
• BUILDING LOTS CLEARED • EXCAVATING
• SEPTIC SEWER SYSTEM • BACK FILLING
• TREE & STUMP REMOVAL • FOOTERS
• DITCHES • LANDSCAPING
• OTHER SERVICES & EMERGENCY SERVICES



JAMES E. FRIEND
RT. 1 BOX 27, SWANTON, MD 21561 (NEAR DEEP CREEK LAKE)
(301) 334-3881 or 344-8238 • BONDED & LICENSED
OVER 25 YEARS EXPERIENCE • MHIC NO. 5046

Garrettland Realty

1000 Thayer Center
U. S. Route 219 North
Oakland, Maryland 21550

334-9915 - Sales Office
387-4611 - Lake Office

MLS

EQUAL HOUSING OPPORTUNITY

Oakland Office
Monday-Saturday, 9-5; Sunday, 11-2
Lake Office: Monday-Friday, 9-5; Saturday & Sunday, 9-5

DEEP CREEK LAKE PROPERTY . . .

Rare and growing more so every day.

ROCK LODGE ROAD —
73053 — The complete package for the family or investor that prefers lake access with boat dock and a comfortable dwelling as well! This 2/3 BR home features vaulted ceilings in living room and large wrap around decks as well as cozy first level family room **$89,500**

STOCKSLAGER ROAD —
72989 — .66 acre lot with 190' lakefront in very desirable area of Deep Creek Lake. Narrow Penelec buffer strip makes lot ideal for construction of home. Very close to lake with spectacular views. Must see! **$190,000**

ROMAN NOSE SPA —
72984 — .34 acre building lot in Plan 2, Lot No. 170 ..... **$4,000**
72488 — Four wooded building lots available from **$5,000.** Close to Wisp and Deep Creek Lake.

PERGIN FARM —
72888 — Beautifully maintained 3-level cedar chalet situated at Deep Creek's most prestigious address. Home features 4 BR, 3 Ba, large living room/dining area with mammoth stone fireplace, family room with 2nd fireplace. Lower level patio and wrap around decks. Sylvan setting of hemlocks and rhododendron on 1.65 acre parcel with 276 ft. of lakefront add to the exclusiveness of this fine property **$297,500**

STATE PARK ROAD —
73035 — This furnished stone cottage with fireplace has 2-car attached garage and landscaped lot. Has 100' LF and dock just waiting to be enjoyed **$125,000**
CONTRACT

GLENDALE ROAD —
72855 — OWNER SAYS SELL! Fully furnished 4 BR mobile home with screened patio. Lot rent includes water, sewer & dock. Enjoy Deep Creek Lake for only **$22,500**
72855 — Move in tomorrow in this fully furnished 12'x70' Holly Park mobile. Screened in patio and 4 BR with assigned dock slip makes this the ideal vacation home. Lot rent of $1,135 per yr. includes dock slip, water & sewerage . **Reduced to $22,500**

MAYHEW INN RD. —
72935 — 2.37± acre building site in tastefully developing area close to Deep Creek Lake. Parcel is wooded with large hemlocks and hardwoods **$12,900**
72878 — Nice secluded home on 4.19 acres. 3 BR, 1 Ba with nice patio & outbuilding. Home features Andersen windows & oak cabinets. Hearth with woodburner makes for a cozy home **$67,000**

BLAKESLEE SUBDIVISION —
73003 — Lot 53. Traditional Cape Cod with 3 BR, 2 Ba, features fireplaces in living room and dining room. Amenities include indoor swimming pool, dock space, tennis courts and ball field to be constructed spring of '88 ..... **$179,900**

PARADISE POINT ROAD —
73049 — Currently under construction at Paradise Cove Subdivision, and scheduled for completion in June 1988. This 2-story, brick contemporary, LAKEFRONT home features 2,600 sq. ft. of living space, 3 BR with beautiful lake views, plus a 21'x40' MASTER BEDROOM SUITE that includes a whirlpool tub unit overlooking the lake, separate bath, sitting room and sleeping area. Other features can be seen by calling for an appointment today **$298,500**

LAKE SHORE DRIVE —
72908 — Custom designed stone and redwood construction makes this lakefront offering truly "one of a kind". Home features 3 BR, 2 full Ba, living room with stone fireplace, large eat-in kitchen and full wrap around circular deck. Level lakefront lot with 100± ft. lakefront **$235,000**
72626 — Building lot located in Sloan addition off Lake Shore Drive. Well & septic included **$7,500**

BECKMAN'S PENINSULA (White Oak Dr.) —
72134 — Now under construction. **Ready for spring;** 3-level cedar chalet on ½-acre wooded lot with 100' lakefront. Home features over 2500' living space which includes 4+ BR, 3 Ba. Living room and dining room have spectacular views of lake. Many more features too numerous to mention. Buy now and select your floor coverings & cabinets **$249,500**
72968 — Two bedroom ranch on wooded lot with 30 feet deeded right-of-way to lake with dock. Living room with stone fireplace, kitchen-dining combination. Furnished with excellent rental history **$79,500**

GREEN GLADE RD. —
73031 — New cedar home on acre wooded lot. Beautifully done with cedar accents, stone fireplace, cathedral ceiling, oak trim and kitchen cabinets. Offers 3 BR, 1½ Ba, family room, den/4th BR, and separate 2-car garage **$87,500**
72936 — Very well maintained 24x44' ranch home resting on a partly fenced 1.13 acre lot. Home is located off Rt. 495 near Deep Creek Lake. Storage building included with price of **$45,000**

COMING THIS SUMMER



73052 — Enjoy southern exposure from this 1-acre LAKEFRONT lot located at Waterside at Wisp. Public water, sewer and 1 boat slip included with purchase **$165,000**

73048 — Lot No. 1. Waterside at Wisp. Lot is 200 feet deep and 218 feet prime lakefrontage. Includes public water, public sewer, and (1) boat slip. More information available at Villages of Wisp Model, 387-4966 ..... **$155,000**

73027 — The contemporary design of this custom-spec LAKEFRONT Home features low maintenance cedar exterior, large LAKEFRONT decks, 2,036 sq. ft of living space, and beautiful LAKEFRONT mountain views. The construction will begin this summer on Lot 12 Waterside at Wisp which is 1 ac. with 150 ft. PRIME LAKE FRONTAGE. Included also are public water, public sewer and 1 boat dock. Artist's renderings and floor plans available daily at the Villages of Wisp model **$310,000**

73028 — Located at Deep Creek Lake's newest waterfront community. This lake access 3 BR cedar chalet on a 1 acre lot will offer great views especially from the large wrap around decking. 1 boat slip, public water, public sewer, and detailed architectural design are a few extra qualities offered with this property. This home will be built on Lot 31, Waterside at Wisp **$185,000**

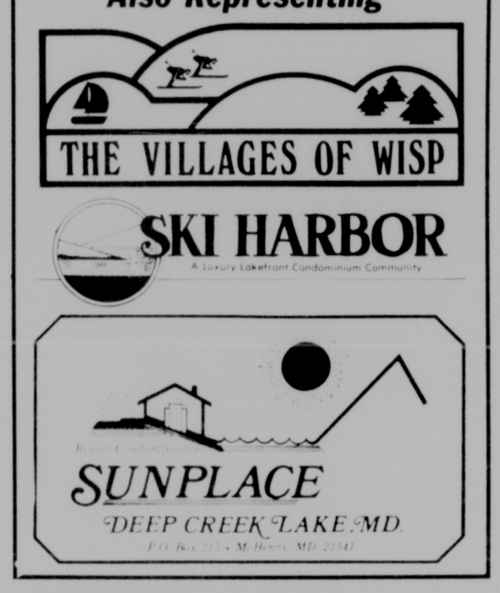


73026 — Spectacular lake and mountain views can be yours from this custom-spec home located at Deep Creek Lake's newest waterfront community. A total of 2,076 sq. ft of living space plus a 2-car garage and numerous architectural features are designed for the prestigious LAKEFRONT home. Being constructed on Lot 13 Waterside at Wisp, which is 1.2 acre with 210 ft. of PRIME LAKEFRONTAGE. Included also are public water, public sewer and (1) boat dock. Artist's renderings and floor plans available daily at the Village of Wisp Model **$350,000**

ROTHER COVE —
72752 — Secluded 1 acre LAKEFRONT lot combined with a 3,500 sq. ft. ranch style home located on Boy Scout Road. Large cathedral great room with oversized fireplace, glass LAKEFRONT Florida room plus many extras. Can be seen by calling for an appointment today **$325,000**

72752 — 1.00 acre lakefront building lot with 150 feet lake frontage, located southern end of Deep Creek Lake on Boy Scout Road. Lot is approved for well, septic and 2 boat slips **$125,000**

Also Representing



VILLAGES OF WISP —
73055 — 16 ft. wide downhill townhouse located at Lakeview Court, Villages of Wisp. Fully furnished with good rental history. 1600 sq. ft. **$152,500**
73033 — Downhill 16' 3-level townhome. Excellent lake views. Lake and ski slope access. Completely furnished **$150,000**

WILL O' THE WISP —
73040 — Exclusive loft unit in prestigious condominium enjoying excellent rental history. Features ceramic tile bath, step-saver kitchen, combination living room dining area and large loft bedroom. Fantastic views of Deep Creek Lake **$100,000**

WISP RESORT —
73015 — Like an active, healthy life? Join the center of activities with a Wisp Ski Resort condo. Facilities include skiing, golf, tennis, pool, jacuzzi and fun. Mgnt. handles all rental details & frees you to enjoy. All this at the low, low price of **$72,000**

RED RUN —
72952b — 1.01 acre unimproved building lot, partially cleared, conveniently located in Red Run Heights Subdivision at Deep Creek Lake. Ideal site for vacation home or year-round residence. Lot fronts on county road **$8,000**
72952a — 1.44 acre unimproved building lot, partially cleared, conveniently located in Red Run Heights Subdivision at Deep Creek Lake. Ideal site for vacation home or year-round residence. Lot fronts on county road ..... **$8,500.**
72948 — Rustic 3 BR, 1 Ba log-sided cottage. Modern eat-in kitchen includes dishwasher, disposal, and microwave oven. Other features include a native stone fireplace, screened-in porch, and deck overlooking lake. Large level lot with 50 ft. of lakefront is ideal for children. Excellent rental history **$150,000**

BEACHY RD. (NEAR ROCK LODGE RD.) —
72978 — Tastefully landscaped 1.78 acre wooded parcel in peaceful country setting from Wisp Resort at McHenry, improved with log veneer and cut stone; contemporary 3 BR, 2 Ba home. The exterior is accented by wolmanized wrap decks while the interior features vaulted ceilings and lots of glass ..... **$64,500.**
CONTRACT

SWALLOW FALLS —
72045 — Enchanting 1.14 acre± improved with rustic 2 BR cabin. Just down the way from Swallow Falls **$19,000**

FOUR HOOPPOLE SOUTH —
72688/72328 — Deep Creek's premier townhouse/condo complex. Features glass doors off the living room onto a private deck with a great view of the lake. Three bedrooms with a den which can convert to a guest room. Spacious, well groomed grounds offer pleasant quiet time in combination with an ideal location for swimming, boating, tennis, and access to the ski area. Completely furnished and ready for your enjoyment. Three units to select from ..... **$144,500 to $147,500**

TURKEY HEAD ESTATES —
73022 — Several nice one-half acre lots with access to Deep Creek Lake ..... **ea. $12,500**
72885 — .57± acre lot with lake front improved with older mobile home, well ..... under $25,000. Offered furnished at **$20,000**
CONTRACT

TURKEY NECK —
72946 — Nicely finished 4 BR, 2 Ba home situated on 1 acre, close to Deep Creek Lake. Home features large living room with fireplace, woodburner on bottom level, separate dining area and large kitchen. A separate laundry room and workshop area. Large 840 sq. ft. 2-car garage **$79,900**

McHENRY —
73018 — 2 BR, 1 Ba split entry frame home. Located on 1.00 acre lot right around the mountain from Wisp Ski Resort, features large eat-in kitchen, wood stove, and full dry basement **$55,000**
72945 — 35± acres situate close to Rt. 219 in the rapidly developing McHenry area near Deep Creek Lake. Approx. 25 acres zoned Lake Residential, ideal for primary or second home development. Remaining 8± acres unzoned. All within view of Wisp Resort. Ready for the imaginative developer **$150,000**

LAKE FOREST ESTATES
Luxury and privacy now under construction, ready for summer! Contemporary cedar 3 BR multi-level home situated on 2 acres in beautiful sylvan setting with views of Deep Creek Lake. Home features living room with cedar accent walls and native stone fireplace, step-saver kitchen, formal dining area, laundry area, master bedroom bath with "bubble tub" and LOTS OF GLASS (and class). Lake access with dock slip within easy walking distance. An excellent value at **$179,500**

72609 — 3 bedroom unit at Three Mosser North. Very close to lake and college facilities. Total electric. Includes range and refrigerator **$42,500**

GRAVELLY RUN ROAD —
72876 — Newly constructed 4 BR, 1½ Ba home on .69 acres just off Rt. 219. Close to all lake facilities. Reasonably priced **$48,500**

SWANTON —
73030 — Older 2-story home on ½ acre lot in town of Swanton. Home features large country kitchen with antique cook stove, dining room, living room, 3 BR, and full Ba. Nice stream in backyard. A good buy at **$25,000**

SKY VALLEY
THESE PROPERTIES INCLUDE FULL MEMBERSHIP IN CLUB WITH MARINA, BEACH, AND USE OF ALL COMMON AREAS INCLUDING 3000' OF LAKEFRONT.
RESALE LOTS AVAILABLE FROM $35,000

73056 — 3 BR cedar log chalet to be ready for occupancy by mid-summer in a private wooded setting on High Point Dr. Master bedroom features a private bath with jacuzzi tub. Stone fireplace in a great room affords pleasant gathering area. Floor plans at office **$119,900**

73034 — Excellent view of Deep Creek Lake and surrounding mountains are afforded from this premium 1.2 acre level building site (No. 39) in Sky Valley East **$60,000**

73025 — Sky Valley Lot No. 15 on Block J; use of beach, picnic and marina area **$35,000**

73010 — Choice lot in excellent location near beach area. Perked and ready for building **$22,000**

72955 — Contemporary cedar salt box with 3 BR and 2 Ba features decks off the master bedroom and living room. To be constructed for occupancy this summer. Stone fireplace in living room **$119,900**

72834 — Well kept 3 BR cedar chalet on ½ acre wooded lot. Home features large living room with fireplace, eat-in kitchen and large wolmanized deck **$74,500**

72972 — .67 acre building lot (J-27). Beautiful setting for that second home **$21,500**

72981 — Wooded lake access lot in new section of Sky Valley. Private setting on Thomas Circle. Enjoy Sky Valley amenity package **$34,900**

72962 — Located in one of Deep Creek Lake's most popular lake access communities. This A-frame features 2 BR with loft and a large deck. Furnishings included at the affordable price of **$56,000**

72956 — 1.2 acre lot close to marina area. Compare to other lake access parcels at **$35,000**

73005 — ½ acre wooded lots with lake access privileges **B-7, $24,900 G-16, $24,900 G-24, $24,900**

73008 — .46 acre wooded lot near beach area with excellent road frontage **$22,000**

RESIDENTIAL

COUNTRY CLUB ACRES —
72840 — Exceptionally well built home overlooking golf course. Over 3,000 sq. ft. of living space on 2 full levels. Includes 4 BR, 3 Ba, well-appointed kitchen, family room with massive cut stone fireplace, carport, redwood deck. Kitchen on lower level making separate living unit if needed. Call for appointment.

HUTTON —
72868 — 2.64 acres with 2 mobile homes - 1 12'x70', 1 12'x50'. Possible rental income or secluded building site. Property has artisian well **$40,000**

SAND FLAT ROAD —
72889 — 2 BR A-Frame in secluded setting near town and lake. Home has full basement with fireplace with heatolator. Appliances and furnishings are included **$42,900**
CONTRACT

OAKLAND-DEER PARK ROAD —
72976 — Lovely 3 Br, 1 Ba ranch style home within walking distance of Broadford Lake. Includes detached 2-car garage with plenty of room for storage **$59,500**

OAKLAND-SANG RUN RD./MAYHEW INN RD. —
72860 — Enjoy quiet country living close to Deep Creek Lake in this 4 BR, 1½ story year-round residence complete with stone fireplace, spring water, and room to roam on 9.93 acres **$76,000**

RT. 219 THAYERVILLE —
73023 — Residence or business use. Ideal location close to Deep Creek Lake, improved with well-built 2 BR, 2 Ba, detached garage. Could be used for a variety of retail or commercial services **$69,900**

OAKLAND —
VETERANS' SPECIAL!! 72970 — Qualified veterans can assume this 8½% mortgage and move into a well-maintained 3 BR, 2 Ba home located in Mitchell Manor Subdivision. Two native stone fireplaces, large rooms, and private outdoor patio are a few extra qualities of this home. Property also qualifies for MD Bond and conventional financing **$68,000**
72985 — ATTENTION LANDLORDS! Well constructed 11-room brick home. Needs work, but could easily be rented as 3 apartments. Excellent location, great value at **$59,500**
73005 — Roomy 3 BR, 2-story home in good location within walking distance of downtown Oakland. Home features large eat-in kitchen, living room, family room and ½ Ba on 1st level; 3 BR, full Ba on 2nd level. Nice back yard and detached garage **$59,500**
72958 — The ideal package for the small invester looking for income to offset monthly mortgage payments. This well maintained remodeled house provides a comfortable 2 BR owner's quarters as well as an efficiency apartment presently rented. An additional detached dwelling is also included to wrap up this offering. Shown by appointment **$82,500**
72959 — Five level landscaped lots situate in neighborhood of commercial and industrial uses. Improved with immaculately maintained 2-story, 3 BR dwelling with separate 28'x40' garage. Adaptable to a variety of uses **$110,000**
72759 — 2-story home accessible from Center St. or Liberty St. 4 BR, 1½ Ba, large rooms **$34,000**
72856 — Very well maintained home on landscaped lot with easy walk to center of town. Hardwood floors throughout. Large sun room. Economical HWB heat. A great starter home **$49,500**
72872 — Duplex apartment house located at corner lots on Center St. 2 new high efficiency gas furnaces, and separate electric meters, water meters, gas meters for each apartment. A good income producing investment **$42,000**

TRUESDELL HEIGHTS —
72649 — Large ranch home with cathedral ceilings, custom built-ins on full ground level basement. Can be used for 2 families. Great views situated on 5-acre wooded parcel. Call our office for details.

MT. LAKE PARK —
73044 — 1202 Oakland Ave. This 3 BR, 2-story home on a corner lot features an efficiency apartment, with income possibilities **$43,000**
72998 — Residence or investment. This 2-story home on 3 town lots currently rents as a single unit. 4 BR, 2 full baths, only **$26,000**
72980 — Located within walking distance of Broadford Lake, this quality remodeled 3 BR, 2 Ba home features large kitchen/dining area with access to a private 10'x44' wood deck. Master bedroom features private full bath finished in walnut trim. Attractive owner financing flexible to suit purchaser's qualifications and income **$67,000**
72821 — "Maplehurst Cottage" constructed in 1893 and pleasantly restored over the years. The owner has tastefully preserved the past and added convenience at the same time. Home features large living room, formal dining room, remodeled kitchen and 3 2nd-floor bedrooms as well as a remodeled bath. 100'x120' landscaped lawn with attractive post and rail fencing ..... **Reduced $54,800**
72471 — Charming older 2-story, 3-bedroom low maintenance home on 1 town lot. Home features dining room combination, eat-in kitchen, den, full bath and detached 1½-car garage ..... **Reduced $29,500**
71773 — Corner lot improved with older 2-story home that has been remodeled inside. New kitchen, powder room and master bedroom, 2 bedrooms up. Cellar houses gas hot water heating system ..... **Reduced $37,000**
72926 — Older duplex apartment building in convenient location with good rental history. Apartment consists of 3 bedrooms, large living room, dining room, full bath and kitchen. Apt. B has large living room, kitchen, 2 bedrooms and bath. Full basement ..... **Reduced $29,500**

CENTER STREET —
72932 — Nicely renovated 3 BR, 2 Ba home resting on large tree-shaded lot. Convenient to town & shopping. New gas furnace and Sears replacement windows make this home very efficient to heat **$59,000**

MITCHELL MANOR —
73047 — Lovely brick home on oversize lot. Includes 3 BR, living room w/fireplace, dining area opening onto huge covered porch, 2 Ba, built-in kitchen, single garage & family room **$75,500**

LEIGHTON DRIVE —
73049 — Great log home on oversize lot with stream, with town amenities; 3 BR, 2 Ba, country kitchen, huge porch, separate garage with 2nd story room **$68,900**

KINGS HILL ESTATES —
73017 — Contemporary stone & cedar siding 4 BR home with fuel oil and solar heat. Located in Kings Hill Estates, right next to schools and close to stores. Living room has cathedral ceiling and fireplace. Very nice home **$84,500**

LOCH LYNN —
73038 — 2 BR bungalow on 4 beautiful town lots. Great for starter home or retirement spot **$31,900**

71440 — Beautifully maintained landscaped Victorian home on 14 town lots containing 10 rooms, sun porch, wrap around front porch, carport and detached 3-car garage **$72,500**

72882 — This 3 BR Colonial home is located in a private area of Loch Lynn Heights on 5 city lots. Energy efficient wood stove makes this home ..... Outside decks are excellent for cookouts and sunbathing. Call for appointment **$69,500**
CONTRACT

DEER PARK —
72797 — 3-bedroom, 2-bath double wide set on foundation. Nice .63 acre corner lot. Has woodburner with extra cords of firewood ..... **Reduced to $36,900**
72960 — Four BR, 3 Ba home situated on beautifully landscaped lot. Home features large eat-in kitchen, completely finished basement with cut-stone fireplace, redwood deck, 18'x36' pool, spacious 2-car garage and paved drive **$135,000**

FRIENDSVILLE —
73013 — Affordable starter home on Rt. 42. City water, sewerage and cable TV. Adjacent to Penelec buffer strip and the Yough River **$33,500**
72950 — Great buy for a couple looking for neat, easy to care for 1 BR home on rustic property with woods and a nearby stream. Close to Yough Reservoir. Hard to imagine, but only **$27,500**
73001 — Very nice stone/brick ranch located on Rt. 42, just west of Friendsville. 3 BR, 2 Ba, living room with brick fireplace, situate on 2+ acres. Additional acreage possibly available **$71,500**
72904 — 3 shaded acres bordering small trout stream. House to be sold as is. Needs septic system. Located right on Rt. 42 ..... **$27,000**
72790 — Gently rolling 1.5± acre parcel adjoining state lands improved with well maintained 3 BR mobile home. Ideal setting for primary home or retreat. Detached garage **$24,000**

FAIRVIEW RD., NEW GERMANY —
72910 — Stone cottage resting on 6.5 acres in country setting near New Germany State Park. Living room, bedroom, kitchen and family room with brick fireplace. Much to be finished as you desire **$40,000**

CRELLIN —
73046 — Comfortable, well-maintained family home on easy to care for lot. Fourth BR on first floor can serve as nice den. Back porch overlooks open area, offering cool, quiet summer evenings. Won't last at **$26,900**
72957 — Nicely remodeled 3 BR home. Well insulated and Kool-vent windows throughout **$37,500**
72859 — This 2-story house has 3 BR, 1½ Ba, large rooms totaling over 2300 sq. ft. Owner has kept in very good condition. Also 3-car detached garage. Located on Main Street ..... **Reduced $26,000**
72811 — Cozy, warm 2-story, 3 BR, 2 Ba house situated on 2.24 acres fronting county road **$53,900**

DAVIS, W.VA. —
72966 — Efficiency condo near Canaan, Blackwater, minutes from Oakland, Md. Ideal for weekend skiers, excellent rental possibilities ..... **Reduced to $28,000**
72966 — Condo No. 1 at Pendletonheim Village, Davis, W.Va. Within minutes of Blackwater State Park and Canaan Valley facilities. Ideal for vacation retreat or condo association will handle for you as a rental **$32,900**

BLAINE, W.VA. —
72953 — Two-story frame house, 4 BR, remodeled, in Blaine, W.Va. Great for growing family or rental property **$24,000**

TABLE ROCK NEAR METTIKI —
72830 — Warm 3 BR ranch in country setting. Solid oak floors, newly decorated bath and full basement. Two pleasantly landscaped acres with 14'x18' 2-story barn. Great buy for couple wanting convenience of living south of Oakland **$49,900**

AURORA, W.VA. —
73020 — Enjoy country living in this 3 BR field stone rancher, w/full basement on 1± acre. Features include 2-story garage/workshop, stone fireplace, satellite system and other extras **$82,000**
72963 — Cathedral State Park. Spacious 4 BR rancher with integral 2-car garage and full basement on 3 acres. Large stone fireplace and new 30'x34' storage building are only some of the extras this home has to offer **$79,900**

TERRA ALTA, W.VA. —
73057 — Luxurious, 5-year-old 2 BR 14x70 American Heritage mobile home with a 12x12 bedroom addition on 1 acre±, located 3 miles from Terra Alta. Or owner will sell just mobile home with no addition for **$32,000**
73032 — 12'x64' Buddy mobile home and 564 sq. ft. addition with wood siding located near elementary school in Terra Alta. Has 3 BR, 1 Ba, living room and family room. Landscaped beautifully and lawn is enclosed by split rail fence. Exc. condition **$19,000**
73000 — A quiet country haven just one mile from Terra Alta. 68.73± acres with 27'x30' chalet type 3 BR home with lots of extras. Property has 2 ponds, a stream, watering trough, machine shed and small barn **$135,000**
73002 — Two building lots centrally located close to elementary school and downtown area. Water and sewer available. Existing buildings should be removed **$8,800**
72903 — 1232 sq. ft. commercial building currently rented for office space and retail business, formerly used as a service station. Call for additional details **$45,000**

EGLON, W.VA. —
If you're looking for a solid, older home to remodel, this 2-story, 4 BR with 2-car garage could be the one **$27,500**

KINGWOOD, WV —
73037 — Beautifuliy maintained 3 BR tri-level in excellent family neighborhood **$63,500**

RT. 90, GORMANIA, W.VA. —
72941 — The Curve Tavern, 2040+ sq. ft., 2-story blk. bldg. w/remodeled bar and above. 1983 Wingate 14'x70' mobile home ..... making this an excellent commercial opportunity at **$68,000**
CONTRACT

U.S. RT 50, GORMANIA, W.VA. —
72823 — Well kept 3 BR, 2 Ba mobile home on 1.53 acres with utility building, new roof. Nice rustic setting. Spring runs through property. This property is priced to sell, so call today **$24,000**

BAYARD, W.VA. —
72588 — Level 5.8 +/- acre country setting improved with newly completed custom 2-bedroom home. Features good quality wall and floor covering throughout. Detached garage and workshop. Satellite TV antenna included **Reduced $45,000**
72849 — For the do-it-over addict this 2-story, 3 BR home on nice lot with lovely view is being offered at **$20,000**

CRANESVILLE, W.VA. —
72919 — 3.9 ± acres bordering the nationally famous Cranesville Borea Swamp, improved with comfortable cabin, pond, spring and seclusion **$25,000**

Alpine Lake
Resort & Conference Center

Preston County's best kept secret. Year-round resort living with all amenities reasonably priced with homes from **$49,000** to **$118,000**; lots from **$1,500**; some lakefront lots also available beginning at **$10,000.**

BROADFORD HEIGHTS

Only 12 Lots Remaining

BROADFORD HEIGHTS —
72875 — A planned residential community containing 22 building sites overlooking Broadford Park. All building sites are serviced with underground utilities, public water, public sewer, a publicly maintained street and natural gas service. Contact Garrettland for further information.

73029 — Currently under construction on Lot 22, Broadford Heights Subdivision, this new home will feature an appealing split entry design with a cedar and brick exterior finish. Finished 1st floor area will include 3 BR, 2 full Ba, living room, dining room, kitchen w/nook and outside exit to a 10'x28' wood deck overlooking the back yard. Lower level will include a back entry 2-car garage, utility room, optional full bath and a large 23'x24' family room. Floor plans and picture are available at the Garrettland office daily **$107,000**

Call our office for additional listings on farms, acreage, and commercial listings.

SALE

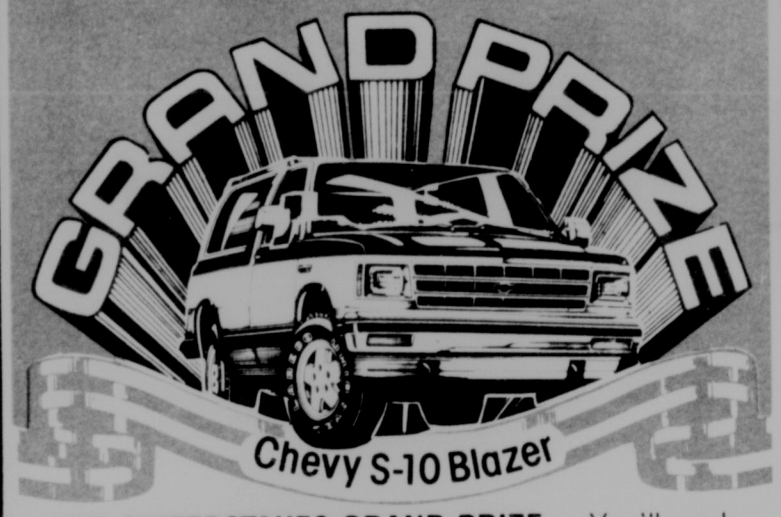
Parts Plus

REPAIR AMERICA SWEEPSTAKES &

INSTANT WINNER GAME

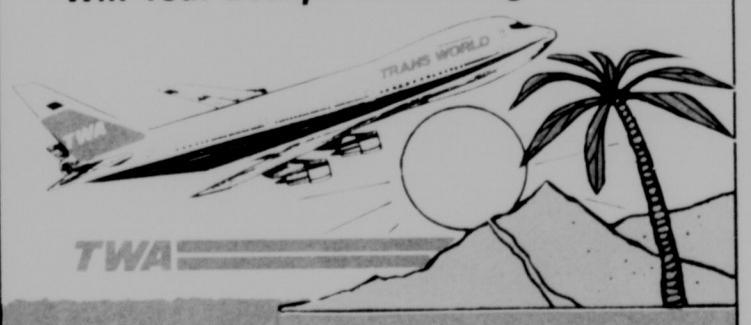
SALE

Win This



THE SWEEPSTAKES GRAND PRIZE — You'll work and play in comfort with 4-wheel-drive, air conditioning, luggage rack, AM/FM stereo, and aluminum wheels.

Win Your Escape to Exciting Places!



- Round trip air fare for two anywhere TWA flies in the continental U.S. and the Caribbean.
- Trips to Hawaii including ground accommodations.

BE AN "INSTANT WINNER," TOO!



Win these or other exciting prizes

- Trips
- 19" color TV
- Portable black & white TV
- Portable radio/cassette player
- Personal headset stereo
- . . . and more on the spot!

You get a Repair America "Instant Winner" game/sweepstakes entry card every time you visit your Parts Plus Autostore in May, 1988. No purchase necessary. Sweepstakes entry closes May 31, 1988, with prize drawings no later than July 31, 1988. Complete rules and details at your participating Parts Plus Autostore.



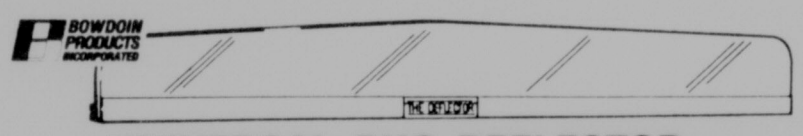
TRUST.

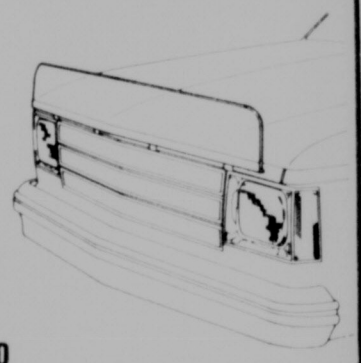
OIL FILTERS

Guards your engine from harmful dirt and grit to keep it humming. Helps you get better performance out of your vehicle.

$2.69

For Most Applications





UNIVERSAL BUG DEFLECTOR

CLEAR **$27.99**

•Smoke •Green
•Blue •Red
•Amber **$29.99**

Mounting Bracket $3.50

Easco/K-D Tools



5 PIECE QUICK CHANGE SCREWDRIVER SET

- Slotted & Phillips
- Bits Not Used Store Neatly In Shank

#41 9020C

•LIFETIME GUARANTEE
•MADE IN U.S.A

$5.99



5 PIECE QUICK CHANGE TORX® SCREWDRIVER SET

- Magnetic screwdriver handle with 4 Torx bits. Bits store in handle shank.

#41 9030C

$9.99

RAYOVAC®



WORKHORSE FLASHLIGHT

- Krypton Bulb 70% Brighter
- Compact
- Quality and Dependability

$2.99

WH4-S

MINILIGHT

Parts Plus
a whole lot more!

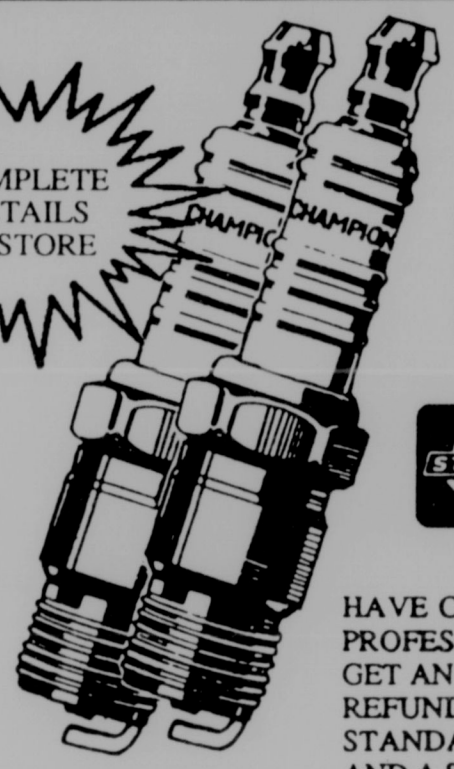
SAVE

UP TO

$16.00

ON A TUNE-UP
WITH CHAMPION
SPARK PLUGS
AND
STANDARD
IGNITION WIRES

COMPLETE DETAILS IN STORE



OFFER ENDS JUNE 25, 1988.

CHAMPION

THE CHAMPION GUARANTEE:
IF YOU DON'T THINK YOUR ENGINE RUNS BETTER WITH FRESH CHAMPION SPARK PLUGS, WE WILL GIVE YOUR MONEY BACK.

STANDARD

GUARANTEED:
5 YEARS / 50,000 MILES

HAVE CHAMPION SPARK PLUGS PROFESSIONALLY INSTALLED AND GET AN $8.00 REFUND. DOUBLE YOUR REFUND TO $16.00 BY INCLUDING A STANDARD SPARK PLUG WIRE SET AND A STANDARD CAP AND ROTOR.



SERVICE STATIONS DISPLAYING THIS SIGN INSTALL QUALITY NAME BRAND PARTS !

LOOK FOR THIS SIGN WHEN YOU NEED SERVICE

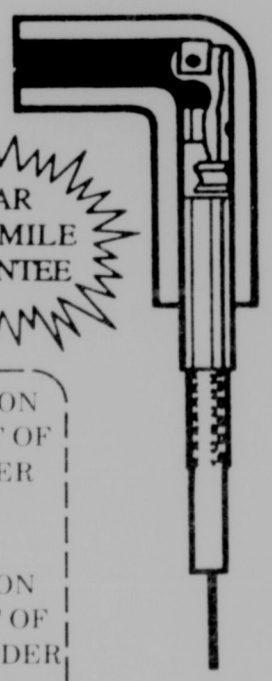
STANDARD

H.T.S. QUALITY IGNITION WIRES

THE PERFECT WIRE FOR THE PERFECT TUNE-UP

- HEAVY DUTY BOOTS
- EXACT FITTING LENGTHS
- SUPERIOR QUALITY OUTER JACKET
- STRONGER THAN STEEL ARAMID CORE

5 YEAR 50,000 MILE GUARANTEE



COUPON

SAVE $4.00 WITH THIS COUPON WHEN YOU PURCHASE A SET OF WIRES FOR AN 8 CYLINDER VEHICLE.

SAVE $3.00 WITH THIS COUPON WHEN YOU PURCHASE A SET OF WIRES FOR A 4 OR 6 CYLINDER VEHICLE.

SAVE $2.00 WITH THIS COUPON WHEN YOUR PURCHASE A ROTOR AND DISTRIBUTOR CAP.

COUPON

Gates

We carry belts and hose for import cars



"IF YOUR CAR IS FOUR YEARS OLD, REPLACE THE BELTS AND HOSES. NO MATTER HOW THEY LOOK."

TODAY'S BELTS AND HOSES DON'T SHOW WEAR THE WAY THEY USED TO. EVEN AN EXPERIENCED MECHANIC CAN'T ALWAYS TELL IF THEY ARE ABOUT TO GO, JUST BY LOOKING.

AFTER FOUR YEARS, EVEN THE BEST BELTS AND HOSES CAN GO AT ANY TIME. SO IF YOUR CAR IS FOUR YEARS OR MORE, CHANGE THE BELTS AND HOSES.

AND BE SURE TO ASK FOR **GATES.** WE CARRY THE COMPLETE LINE OF TOP QUALITY **GATES** BELTS AND HOSES.

VALUABLE COUPON

K-D Tools



No. 2649

CIRCUIT AND SPARK PLUG TESTER
•Checks 6 and 12 volt circuits for voltage and checks spark plugs for spark.

$4.99



High Performance CRC Chemicals

CRC 5-56®

•Stops Squeaks
•Protects Metal
•Frees Rusted Parts

$1.99

9 oz.
#5005

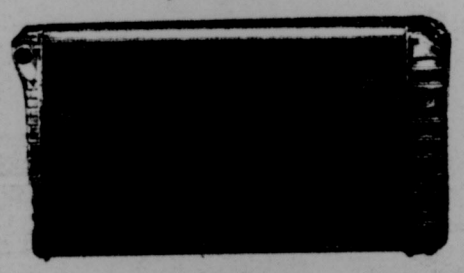
REPAIR AMERICA SWEEPSTAKES
★ May 1-31, 1988 ★

GET READY FOR SUMMER DRIVING
INSTANT WINNER SALE

MURRAY

COMPLETE RADIATORS

"Quality To The Core"



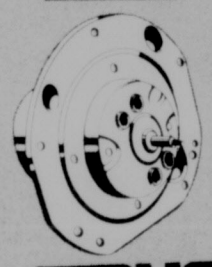
EXAMPLES OF OUR EVERYDAY LOW PRICES

PART NO.	APPLICATION	PRICE
290360	GM Cars &	$129.90
290361	Light Trucks	$162.30
290400	Ford Cars	$160.60
290429	Ford Cars	$142.80

MEETS OR EXCEEDS ALL E.O. HEAT TRANSFER SPECIFICATIONS

A-1

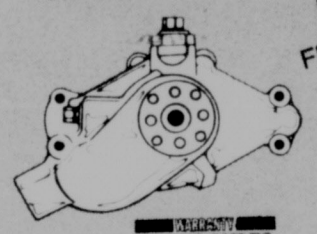
A-1 Remanufactured
Blower Motors
CARS AND LIGHT TRUCKS



GM $22.45 EXCH.

FORD AMC CHRY. $32.85 EXCH.

TRUST



REMANUFACTURED
WATER PUMPS
FROM $15.99 EXCHANGE
TO
$19.99 EXCHANGE

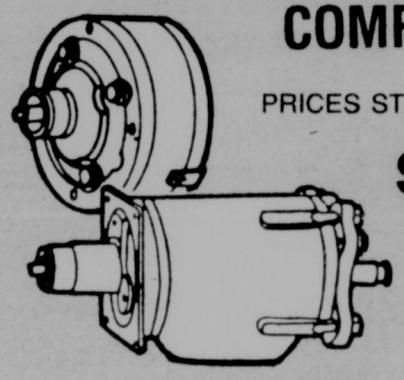
MOST APPLICATIONS

WARRANTY 12,000 MILES OR 12 MONTHS WARRANTY

MURRAY

REMANUFACTURED
AIR CONDITIONER COMPRESSORS

PRICES START AT
$74.50 EXCHANGE



#UC 251107

WE HAVE A FULL LINE OF AIR CONDITIONING PARTS AVAILABLE.

FREON



#209521

- Replace lost freon in your automobile air conditioning system

14 OZ. CAN LIMIT 2 $1.49



AIR CONDITIONER
RECHARGE KIT

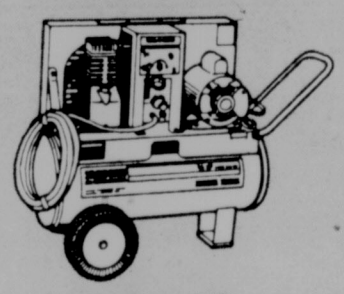
- 18" hose with brass fittings and valve clamp for top puncture

$3.99

#2180

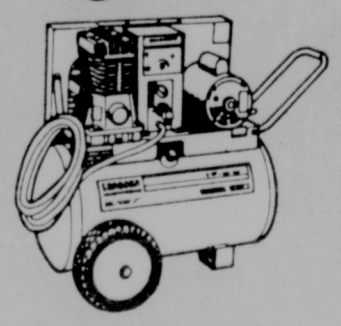
SMC
SANBORN MANUFACTURING COMPANY

AIR COMPRESSORS



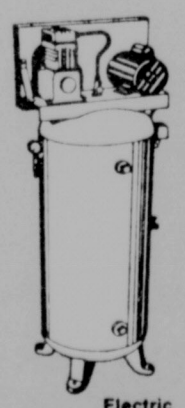
#44C75-8
- 8 gallon tank
- ¾ horsepower engine
- 1 cyl. engine
- 100 PSI max pressure

$259.99

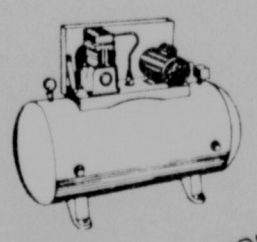


#104B200-14
- 14 gallon tank
- 2 horsepower engine
- 2 cyl. engine
- 120 PSI max pressure

$399.99



Electric



#500B60H (Horizontal)
#500B60V (Vertical)
- 60 gallon tank
- 5 horsepower engine
- 2 cyl. engine
- 125 PSI max. pressure

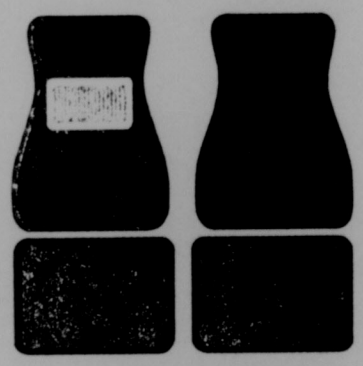
YOUR CHOICE $599.99



SALE

Par
RE
AME
SWEEPS
INSTANT W

CARPET FLOOR MATS

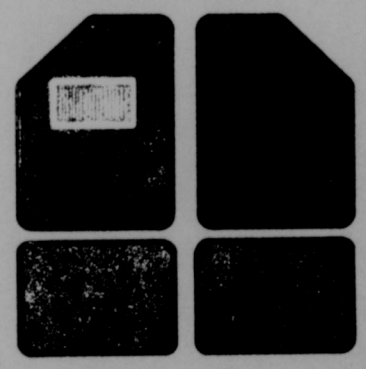


4 PIECE SET

•Fits most mid-size to full-size rear wheel drive cars.

$19.95 SET

COLORS
Black
Brown
Bright Blue
Navy
Red
Dark Canyon Red
Dark Saddle
Medium Dark Grey



4 PIECE SET

•Fits most mid-size to full-size front wheel drive cars.

$19.95 SET

CHAMP

CHROME EXHAUST EXTENSION

#7-966



•Fits 1 ¾" to 2 1/8" O.D. tail pipes
•Screens included

$2.79

SPLASH GUARDS

•Fits front or rear
•13"x7 1/4"
#7-785

$2.37

CHAMP



RAYOVAC

WORKHORSE FLASHLIGHT



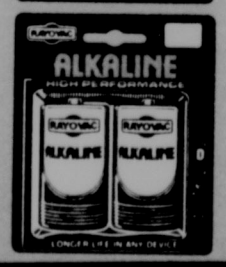
•100% brighter krypton bulb
•Guaranteed switch
•Lifetime warranty

$4.37



ALKALINE BATTERIES

C SIZE 2 PACK
#814-2 SALE - $1.99
$1.24
AFTER MFG. REBATE



D SIZE 2 PACK
#813-2 SALE - $1.99
$1.24
AFTER MFG. REBATE



heavy duty puncture seal

SOLDER SEAL GUNK

#MII-24
18 OZ. SALE PRICE .....

- Security in a can!
- Heavy duty formula seals instantly.
- For tubed and tubeless tires.

$2.99



LIQUID WRENCH® LUBRICANT

11 OZ. #L2-12

- Lubricates—Protects—Penetrates.
- IT DRIVES THE MOISTURE AWAY.
- The Super Lubricant.

69

SALE PRICE .....



SOLDER SEAL GUNK

#M48-14

CARB-MEDIC SPRAY

13 OZ. AEROSOL CAN

99

SALE PRICE $1.49

#M50-12

LEAD SUBSTITUTE 12 OZ.

VALVE SEAT ANTI-WEAR ADDITIVE

79

SALE PRICE $1.29

#M27-13P

POWER STEERING FLUID

12 OZ. SALE PRICE $1.19

69



GREASE GUN IN A CAN

•New, easy to use
•Lubricate your car, boat, motorcycle, lawnmower, etc.
•Universal grease adapter can be used for all SAE and metric fittings.

$3.99

#615

ts Plus

PAIR
ERICA
TAKES &
INNER GAME

SALE

EXPERT HELP AVAILABLE

Most of our staff has spent time under cars as well as behind the counter. That's why we can help make sure you get the right part and why we offer do-it-yourself tips to help your job go a little smoother. You won't find this advantage in most discount or mass merchandising stores.

NO-HASSLE RETURN POLICY!

We will cheerfully give a full refund or exchange for any item purchased at these stores when the part is returned in resalable condition and is accompanied by the original receipt. Parts that have been installed are not resalable and therefore will not be refunded or exchanged.



RAIN DANCE®

CAR WAX

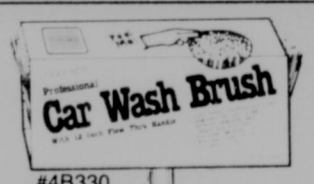
- Guaranteed to last longer than the leading car waxes.

SPRAY CAR WAX
#0231N
$3.99*

LIQUID CAR WAX
PASTE CAR WAX
#0241N
#0245N
$4.99*

*AFTER $2.00 REBATE FROM MFG. - DETAILS IN STORE

4.99
AFTER REBATE
AFTER EBATE
$1.19



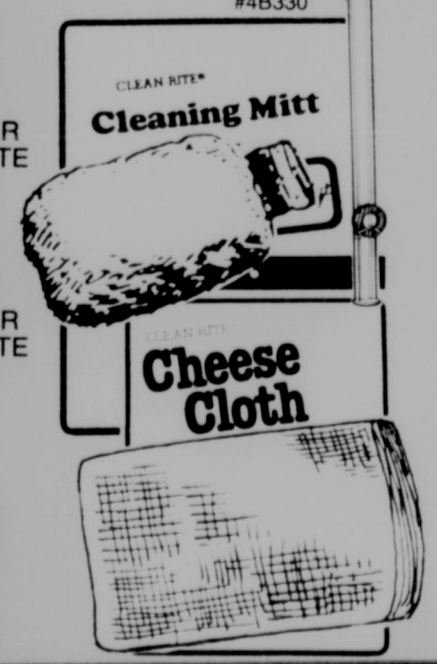
#4B330

CAR WASH BRUSH

- For cars, vans, trucks and household use
- Comes with 12'' flow thru handle

$7.99

AFTER REBATE



CLEANING MITT

#2-310
- Simulated Lambswool

$1.49

AFTER REBATE

CHEESE CLOTH

- Super soft for polishing, waxing, dusting

#2-214
99¢

9



HEAVY DUTY HAND SOAP WITH PURE LANOLIN

- Heavy duty hand soap with fresh scent
- Contains pure lanolin
- Use with or without water
- Ideal for workshop, garage, tool or tackle box

10.5 OZ.
#1181
$1.66

TRUST **SPRAY PAINT**
INTERIOR-EXTERIOR

- All purpose enamel
- OEM engine enamel
- Sandable primers
- Most popular colors

ONLY **$1.99**





Quart Size
#3305
$3.99

#3306 Pint Size
$2.99

A proven lightweight filler; comes with complete instructions



8 sq. ft. Woven Cloth For a Flexible Reinforced Repair
#5321
$3.69

8 sq. ft. Heavy Fiber Mat
For Reinforcing and Simplifying Fiberglass Repairs.
#5325
$3.69

3M



AUTO-PAK SAND PAPER
ALUMINUM OXIDE
Fine #03004
Medium #03005
9''x11'' Sheets
3 PER PACK
$1.49

SILICON CARBIDE
WET OR DRY
VARIOUS GRITS
$2.29



DUST MASK
- 5 per pack #03202 **$2.29**

Parts Plus
a whole lot more!



Enjoy the peace of mind that safe brakes give you – Insist on Wagner Products.

Bargain priced brake parts are no bargain... If they fail, you could pay with your life!

Your brake system is the most important system on your car...it must work everytime and under all conditions. Wagner parts will give you driving peace of mind, they're engineered for safety and performance.

Insist on Wagner parts for you next brake job.

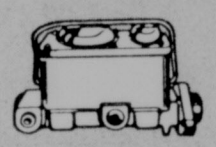
Installed in this area by professionals.

WAGNER
BRAKE PRODUCTS

We're headquarters for quality and safety!



That's why we sell WAGNER™ Brake Products



REMANUFACTURED
MASTER CLYLINDERS
$23.65 EXCH.
Most Popular Applications



REMANUFACTURED
CALIPERS
$24.79 EXCH.
Most Popular Applications

There's a lot of ways to save money, but bargain brakes isn't one of them. Your brakes are the most important system on your car. That's why we stress safety and that's why we sell Wagner.



MAKE YOUR BRAKE JOB LAST LONGER

WITH
WAGNER
BRAKE FLUID

Wagner brake fluid has balanced quality for temperature and corrosion resistance. It lubricates moving parts in the brake system to make them work smoothly and give long service.

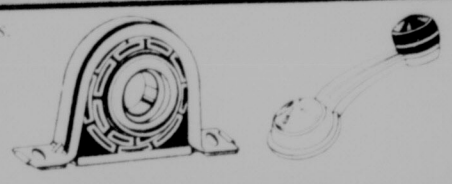


PREMIUM
12 OZ.
#FC 29001
$1.25
LIMIT 2

PREMIUM PLUS
12 OZ.
#FC 18300 ..... **$1.35**

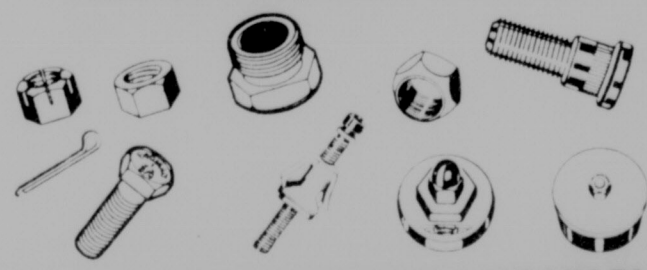
The big difference in small parts.

DORMAN



ALL THE SMALL PARTS YOU NEED TO COMPLETE ANY JOB YOU'RE DOING.

EASY TO FIND, EASY TO SELECT.



O-RINGS. RETAINING RINGS. DRAIN PLUGS. WHEEL STUDS & NUTS. TEE CONNECTORS. VACUUM CAPS. STUDS AND KEYS. HEADLIGHT ADJUSTING SCREWS. SPINDLE NUT KITS. GREASE FITTINGS. WINDOW CRANK HANDLES. ALL QUALITY.

Permatex



GAS TANK REPAIR PATCH

- Instantly seals small holes in any gas tank

$2.99
#12020



RTV SILICONE BLUE GASKET MAKER

- Makes any size or shape gasket in minutes.

$2.49
#6BR



Muffler & Tailpipe Sealer

- A must when installing new muffler or tailpipes.
- Temperature resistant
- Safe with catalytic converters

$1.19
#MTK-1



Muffler & Tailpipe Bandage

- Seals leaks and holes in mufflers and tailpipes
- Temperature and shock resistant

$1.19
#MB-1



TAPERED ROLLER BEARINGS

MADE IN THE UNITED STATES AND CANADA

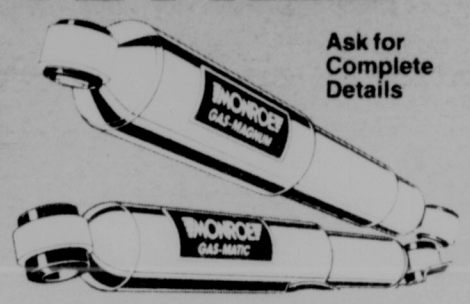
TIMKEN®
REGISTERED TRADEMARK
TAPERED ROLLER BEARINGS

MONROE

Buy 3 get 1 FREE



FREE RIDE SALE



Ask for Complete Details

EXOSTAR By Arvin. MUFFLER

ARVIN ALUMINIZED STEEL MUFFLERS LAST TWICE AS LONG AS GALVANIZED STEEL MUFFLERS.



$19.95
MOST POPULAR APPLICATIONS



TRUST

TERRAIN TAMER GAS CHARGED SHOCKS

MANUFACTURED by Gabriel

SALE PRICE $26.99

- Pickups
- Vans
- 4x4's

$24.99 AFTER MFG. REBATE

#G60000 SERIES

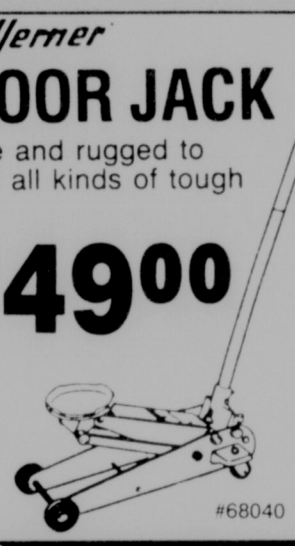
Hein-Werner

FLOOR JACK

Durable and rugged to take on all kinds of tough jobs.

$149.00

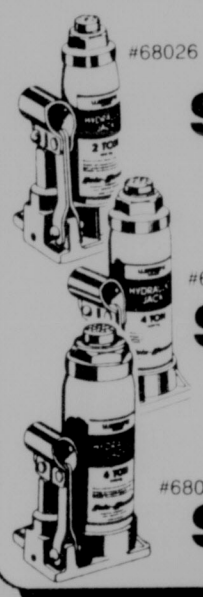
2 TON



#68040

Hein-Werner

BOTTLE JACKS



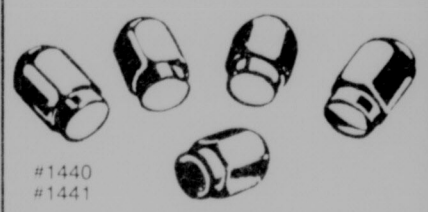
#68026
2 TON
$16.99

4 TON
#68027
$24.99

6 TON
#68028
$29.99

MR. GASKET CO.
THE PERFORMANCE PEOPLE

CHROME PLATED LUG NUTS



#1440
#1441

- Dress up your stock or custom wheels with these acorn style lug nuts.

$4.44



TRUST

HEAVY DUTY SHOCKS

$9.94

#48000 SERIES

GAS CHARGED SHOCKS

- U.S. & Import Cars, Light Trucks

SALE PRICE $14.95

$12.95 AFTER MFG. REBATE

#89000 SERIES

JACK STAND



- Up to 1 1/2 tons of support. Adjusts from 12" to 17"

$5.99 EACH

#7224

ORIGINAL EQUIPMENT REPLACEMENT PARTS for IMPORTS

WORLDPARTS
AUTO PARTS FOR IMPORTS

WE HAVE OVER **98%** COVERAGE

FOR THE TOP 25 SELLING IMPORT CARS & LIGHT TRUCKS



#11150

GREASE GUNS

LEVER OR PISTOL TYPE

YOUR CHOICE

$7.99

#11105



a whole lot more!

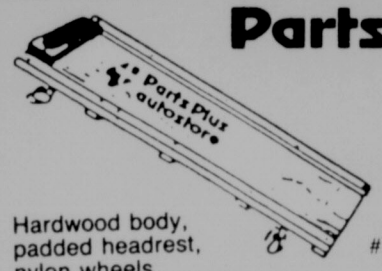
REPAIR AMERICA SWEEPSTAKES &
INSTANT WINNER GAME

SALE



Parts Plus CREEPER

36"x15"



Hardwood body, padded headrest, nylon wheels.

$9.99

#X-200

KD SWIVOIL OIL FILTER WRENCH



#3082
3 1/2" to 3 7/8"
#3083
2 7/8" to 3 1/4"

CHOICE

$5.99

FENDER COVER



- Heavy-Duty Vinyl
- Non-Skid Foam Backing

#5436

$5.99



#29

HOLLYWOOD ACCESSORIES

FLEXIBLE FUNNEL

$1.19

Limit 2

VALVOLINE®

"Join Team Valvoline and Win"



10W-40 MOTOR OIL

SALE PRICE .....89¢

64¢ QT.

After mail in rebate on a 12 qt. purchase.

DRUGS AND YOUTH: AN AMERICAN CRISIS

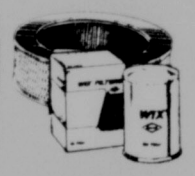
National Federation of Parents for Drug-Free Youth

CARRY CUP SET

Get these durable, spill resistant insulated cups (a $4.95 retail value) at a very special price...

ONLY **99¢**





With the purchase of any two WIX oil and/or air filters.

WIX FILTERS



#77400

PROTECTIVE MAT
FOR CARS, VANS, AND WAGONS

PROTECTS YOUR VEHICLE

- Tough
- Durable
- Leak Proof
- Absorbent

SALE PRICE.....$2.99

$1.99 AFTER REBATE

Limit 2

SHOP THE CONVENIENT PARTS PLUS AUTOSTORE NEAR YOU TODAY!

Southern Auto Supply

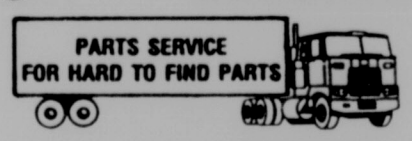
Manor Mart Building, Rt. 135
Mt. Lake Park, MD

Phone: 334-1200

2200 STORES COAST TO COAST

OHIO 70 | KY 42 | W. VA. 71

Parts Plus EXPRESS



If the part you need is not one of Thousands in stock, we'll order it "Parts Plus Express." Most parts, both foreign & domestic, arrive in 24 hours.

Products are available from participating Autostores who are independent dealers with the right to determine their own selling prices. Prices may vary from those shown. Autostores may choose to make a substitution to products advertised of equal or greater value. Products may not be available after limited quantities are exhausted. We reserve the right to limit quantities. Taxes will be added to prices. Installation not included.

Cards accepted at most stores. VISA MasterCard

Parts Plus autostore

Special Prices Good Through May 31, 1988

PRATT LIBRARY
BALTIMORE [400 CATHEDRAL ST.]
MARYLAND, 21201

NO. 11

THE REPUBLICAN

VOLUME 111 OAKLAND, GARRETT COUNTY, MD., THURSDAY, MAY 12, 1988 PER COPY 30¢

DNR Police Ask For Information On Bear's Death

A reward is being offered to anyone with information about the death of a black bear in Garrett County. Maryland Natural Resource Police Investigating Officer John Milbourne said a bear was apparently illegally killed sometime before last winter on the property of Christopher Tasker along North Hill Road near Deer Park.

The investigating officer said an ear tag was brought to the DNR Police, and search at the scene with a metal detector turned up a second metal ear tag and the jacket from a bullet, which Milbourne said appeared to be a small calber.

According to Milbourne, all that is left of the male bear is matted hair and bones on the open hillside where it died. It is illegal to shoot bears at any time in Maryland.

Anyone with information is being asked to call Catch-A-Poacher at 1-800-635-6125 of Officer Milbourne at 777-7771. Anonymity is guaranteed.



READY TO POUR — Guardsmen from Company "C" of the 121st Engineer Batallion, Maryland Army National Guard, Oakland, worked diligently for two weeks to prepare the forms for the foundations that will support two pedestrian bridges for the 1988 Maryland International Canoe/Kayak Classic and the 1989 World Championships on the Savage River. Precautions had to taken as one of the dead men (foundations) had to be constructed over the Bloomington water line. The line was fabricated for insurance against damage and extra care was taken in pouring the concrete so as not to distrub the line. When completd, the bridges will complement nature's surroundings, according to specifications set down by the state in cooperation with the Department of Natural Resoruces. Company "B" out of Cumberland is putting the bridges into place this week and next. See feature on page A-8. Photo by Craig Phillips

State Bd. Of Ed. Rules In Local Grievance Case

After years of consideration and study, the Maryland State Board of Education has made a decision which is significant in terms of the collective bargaining arrangements which local school boards have with employee organizations.

The decision involved a grievance which was filed by several county kindergarten teachers involving class size. The grievance was not accepted by the Garrett County Board of Education because it was not grievable under their contract, according to Dr. Jerome Ryscavage, Garrett County Superintendent of Schools.

The grievance was then taken before Garrett County Circuit Court Chief Judge Fred A. Thayer, who ruled that class size was a grievable matter.

The Board then appealed the decision to the Maryland Court of Appeals, where the case was viewed with two others from different counties dealing with similar issues. The court ruled that, before a decision can be made, the State Board of Education must make a decision on the issue of scope of bargaining.

The Garrett County Board's attorney, Ralph Burnett, argued the case before the state board this winter. Earlier this month, the State Board ruled that class size is not a working condition, but a matter of education policy. Therefore, the issue should not be bargained, but can be decided by the local school board.

Friendsville Man Arrested, Jailed On 14 Charges

A Friendsville man is being held in the Garrett County Jail on $500 bond after being arrested on 14 charges Tuesday evening.

James L. House, 26, was charged by Dep. Randy Sines of the Garrett County Sheriff's Department and Tfc. R.M. Hershberger of the Maryland State Police following a chase which ended in an accident near Friendsville on Route 42.

According to police reports, Sines attempted to stop House, who was operating a motorcycle, for a traffic violation. House was fleeing from Sines on the motorcycle when he attempted to make a left turn and lost control of the vehicle. The motorcycle skidded and overturned several times, ejecting the driver.

Among the 14 charges against House were reckless driving, exceeding the speed limit in excess of 100 mph in a 50 mph zone, operating an unregistered motor vehicle, driving an uninsured vehicle, eluding a police officer, driving an unsafe vehicle, using license plates issued to another vehicle, traveling at a speed greater than reasonable, and three counts of failing to stop at a stop sign.

House was treated and released from Garrett County Memorial Hospital following the accident.

Bloodmobile Nets 141 Pints During Grantsville Visit

The visit of the Red Cross Bloodmobile to Grantsville on Tuesday, May 3, resulted in the collection of 141 pints of blood, according to Lela Bender, chairman of Red Cross Blood Services for Northern Garrett County. The quota for the visit was 130 pints.

Mrs. Bender said there were nine first-time donors. Special recognition pins were awarded to Daniel W. Klotz, Delmar Yoder, and Simon E. Yoder, who reached the five-gallon level; Marvin Beachy, Susie Peachey, and Dorothy Teets, four-gallon donors; Katie Yoder, Louise Hetz, and Alva Rexrode, three-gallon donors; Daniel Brenneman, Randy Green, Linda S. Stanton, and Marlin Bender, two-gallon donors; and Henry Bowser, Dotty Folk, Lyndon Saylor, Phyllis Kyle, Donna J. Spiker, Debra McKenzie, Daniel Tice, Sarah Vought, Edward Maust, Gerald Tice, and Byron Miller,

Continued on Page A-13

Gov. Schaefer Announces $51,450 Grant For Garrett County Homeless

Governor Wiliam Donald Schaefer announced Monday that the state has made a $51,450 competitive Emergency Community Services Homeless Grant (ECSHG) to the Garrett County Community Action Committee to help provide essential services to the county's homeless. The federally funded ECSHG program is administered by the Maryland Department of Housing and Community Development.

"The plight of Maryland's hundreds of homeless people is tragic — and complex. Temporary shelter helps these people, but they need more," said Governor Schafer.

"The homeless need other services — help in finding permanent homes and jobs, family and personal counseling, childcare, even transportation — if they are to make the transition out of poverty to full, happy lives," the governor said.

"The ECSHG program, in cooperation with local community action agencies, can go a long way toward providing that assistance," the governor added.

Using the $51,450 in competitive ECSHG funds, the Garrett County Community Action Committee plans to lease and equip two motel rooms one in Oakland and one in Grantsville, to serve as temporary shelters for the homeless. In addition, ECSHG funds will be used to provide rent and/or utility subsidies, to help people threatened with loss of their present homes to remain in them.

The program will be coordinated with other local agencies and programs to provide needed food, employment counseling and housing or rental allowances.

Through the ECSHG program the Garrett County Community Action Committee estimates that it can serve 160 homeless people in the area. Authorities estimated that more than 15 people are homeless in Garrett County during a given night.

The ECSHG program is one of 19 federal programs to provide urgently needed assistance for the nation's homeless - especailly the elderly, the handicapped and families with children.

The ECSHG program has three major goals: to provide

Continued on Page A-13

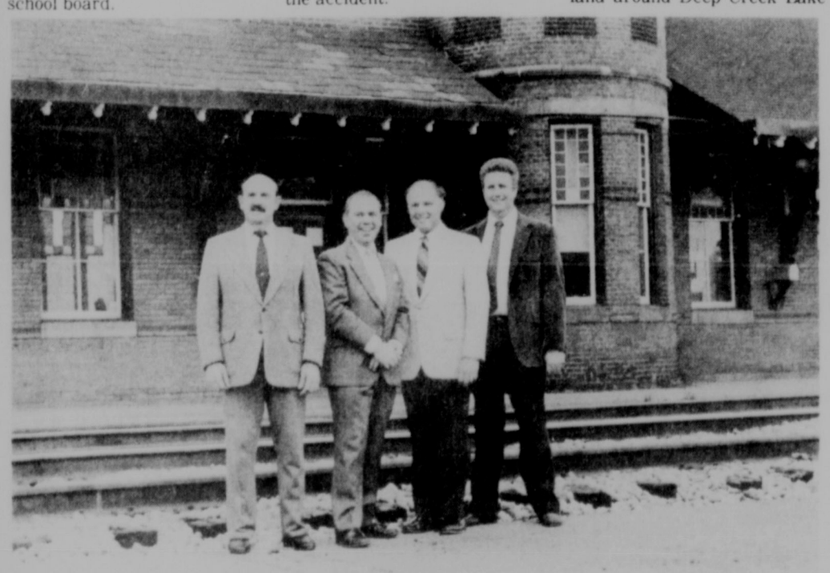
Clean-Up Of Deep Creek Lake Area Slated For Weekend Of May 21-22

The Deep Creek Lake Management Program will be sponsoring a drive to clean up the Penelec buffer strip and land around Deep Creek Lake on Saturday, May 21, and Sunday, May 22, according to Eric C. Schwaab, lake manager.

Through a cooperative effort with the Deep Creek Lake Businessmen's Association, Milford Beckman and the Garrett National Bank, the Garrett County Roads Department, and the Deep Creek Lake Property Owners' Association, Schwaab said the Lake Management Program hopes that this will continue to be a yearly effort which will insure the beauty and integrity of the shoreline surrounding the lake. According to Schwaab, the most important contributor to the success of this project, however, will be the efforts of the individual landowners who have property around the lake. It is hoped that all landowners in the lake area will take the time to gather up any trash or debris around the lake shoreline. Individuals can transport items to the county landfill located four miles north of Oakland along the Oakland-Sang Run Road. For this weekend, the landfill will be open on Saturday from 7 a.m. to 5 p.m. In addition, another central collection point will be set up by the Garrett County Roads Department behind the Deep Creek Lake Branch of the Garrett National Bank along Route 219.

For those persons around the lake who do not have vehicles

Continued on Page A-4



EXCURSION TRAINS will leave the historic Oakland B&O Railroad Station Saturday and Sunday, June 25 and 26, to transport spectators to the Savage River to view the Maryland International Canoe/Kayak Classic Pre-World's Event. This announcement was shared this week by Governor William Donald Schaefer and District I Senator John N. Bambacus, who, along with the Whitewater Committee, have worked with the State Railroad Administration and CSX Corporation for the last five months to come to this agreement for train transportation to the site. This will literally be the only site west of Bloomington which will provide spectators direct access to the whitewater races. The announcement coincides well with plans underway by the town of Oakland to landscape the area around the old station. The train will leave Oakland at noon and return at 5:30 p.m. for the price of $10, with children under 12 riding free. Pictured above in front of the B&O Station for the announcement, left to right, are: Garrett County Commissioner Ernest J. Gregg Jr.; Marvin D. "Jack" Jones, president of the Greater Oakland Business Association; Senator John Bambacus; and Oakland Mayor Asa M. McCain Jr.

Barn Destroyed, House Damaged By Tuesday Fires

A barn located along Jennings Road was destroyed by fire Saturday night and a house on Backbone Mountain five miles west of Bloomington sustained substantial damage in another blaze Tuesday evening.

Firefighters from Bittinger, Grantsville, Salisbury and the air cascade vehicle from Deer Park were summoned at 7:30 p.m. Saturday after fire broke out in a barn owned by Herman Meyers. Upon their arrival, they found the structure fully involved in flames.

Guy Carola, fire investigator for Garrett and Allegany counties, reported that the fire appeared to have started in the basement area, however he has not yet determined the cause. He indicated that he believes it was accidental in nature, possibly related to an electrical problem.

Although there was no livestock in the barn at the time, among the equipment items destroyed were a hay baler, a corn planter and a hay elevator. Carola said the hay and the equipment in the barn belonged to Meyers son, Rodney. He estimated the loss to be around $30,000, and stated that the elder Meyers had only about $4,000 insurance on the building and there was no insurance coverage on the equipment.

Firemen remained on the scene until about 9 p.m. Also responding was the Northern Rescue Squad. There were no injuries reported.

The residence of the Tim Reed family, located along Chestnut Grove Road just off Route 135, sustained heavy damage in a bedroom, the attic and a closet on Tuesday.

Called to the 7 p.m. blaze were the Bloomington, Deer Park, Kitzmiller and Barton VFDs. Upon their arrival, firemen found smoke coming from the eaves of the house and considerable flame in the bedroom. They quickly brought the blaze under control and confined the damage to those areas.

Carola said that one of the Reed children later admitted to playing with matches in the closet. He, his brother and their mother were watching television in the living room when Mrs. Reed noticed smoke coming from the bedroom. They called for assistance and left the house, uninjured.

Carola said the flames burned through the bedroom ceiling and into the attic, where firemen made a successful stop of the blaze. They remained on the scene until about 9:30 p.m.

Contents

Letters to Editor	A4
Community Calendar	A4
Social	A5
Births	A7
Obituaries	A7
Sports	A10-12
Movies	A11
West Virginia	A12
Church	B2
TV Section	B3-6
Farm News	C8-10
Public Notices	C12-16
Public Auctions	A5,C16
Classified Ads	C16-19
Advertising Supplements:	
•Bauer	

Oakland Residents Hear Testimony; Vote To Re-Introduce Fluoridation

After nearly an hour of testimony and a one-half hour question and answer period, the townspeople of Oakland Tuesday night voted 46 for and two against re-introducing fluoride into the town's drinking water.

Following that vote, the Mayor and Town Council voted four for and one abstention to pursue a state grant and to proceed with the re-introduction of fluoride immediately into the water system.

If that grant is approved, and local Health Department officials feel it will be, Oakland will again be among the 90 percent of Marylanders consuming tooth-decay preventative fluoride.

The residents of Oakland were not aware that they were not receiving fluoride in their drinking water until late December when The Republican printed the information after learning from Jay Moyer, Oakland councilman and water department employee, that fluoride dispensing and monitoring equipment were in a state of disrepair. He had been urged by the local Health Department to announce the discontinuation of fluoride as a public service — especially to families with children.

During testimony Dr. Alvin Friend, local dentist and pioneer in pushing for fluoride in the area, along with Dr. William Pope and Rodney Glotfelty from the Garrett County Health Department, stressed the importance of fluoride for preventative dentistry. A video on the benefits of fluoride was also shown.

They noted that other towns that had discontinued the use of fluoride in their water systems, had a steady increase of dental problems in just a few years.

Dr. Friend indicated that when he began practicing dentistry in the Oakland area in the 1950's he spent the first ten years doing mostly emergency dentistry. He dedicated himself to preventative dentistry early on and continues to preach the benefits of fluoride, not only in children but in adults as well.

Countless studies support Dr. Friend's argument for fluoride. The disadvantages of carefully controlled fluoridation have yet to be substantiated, according to Dr. Friend.

Following testimony, Oakland residents posed questions to the town council, Dr. Friend, Dr. Pope and Glotfelty.

One mother inquired, "Is the question before us, 'Do we want fluoride or do we want to re-

Continued on Page A-8

The Washington Singers, Directed By Paul Hill, To Perform Here May 21

The Washington Singers, one of the country's few fully-professional vocal ensembles, will perform for the Garrett Lakes Arts Festival on Saturday, May 21, at 8 p.m. in the auditorium of Garrett Community College. Directed by internationally-known conductor Paul Hill, the 15-member chorus will sing a varied program of classical music, folk music, and music from the American stage.

The choral group, whose concert home is the John F. Kennedy center for Performing Arts in Washington, D.C., where it does regular performances in the Terrace Theater, performs throughout the mid-Atlantic region. Its members serve as the professional core of the 160-voice Paul Hill Chorale which performs in the Kennedy Center and appears with the National Symphony, the Richmond Symphony, and the Fairfax Symphony. This symphonic chorus has presented concerts throughout the United States and has performed on two European tours.

On the day of the evening concert, two special workshops will precede the performance, both to be held in the auditorium of Garrett Community College. A registration fee for each workshop will be payable at the door — $10 for a group, or $2 for an individual.

The first of these is a choral workshop at 10 a.m. for local singers and choirs who will receive instruction in the development of vocal technique. The second will be a conductor's workshop at 1 p.m. for choir/music directors and other persons interested in improving their directing skills.

Singers who attend the morning workshop will be invited to sing several selections with The Washington Singers during the evening concert. Dr. David Sheets, local musician, will also participate in the evening concert.

Paul Hill, founder and conductor of The Washington Singers and The Paul Hill

Continued on Page A-5

Slalom Event Accepted For 1992 Olympics

Sergio Orsi, president of the International Canoe Federation recently informed canoe organizations throughout the world that the Program Committee of the International Olympic Committee has accepted the entrance of the slalom event in the 1992 Olympics to be held in Barcelona, Spain.

This action was strongly recommended by Whitewater Championships, Inc. (WCI, organizers for the 1989 Whitewater World Championships in a recent telex to the IOC from Maryland State Senator John N. Bambacus, president of WCI.

Sen. Bambacus stated, "This action by IOC will have a profound beneficial effect on participation and worldwide interest in the world championships to be held on the Savage River in Western Maryland in June 1989."

It is anticipated that many countries will field teams for next year's event to hone their competitive edge for the Olympics which will heighten spectator and media interest in the world championships.



THE WASHINGTON SINGERS, under the direction of internationally-renowned conductor Paul Hill, will present a concert at Garrett Community College on Saturday, May 21. Based in Washington, D.C., this 15-member chorus serves as the professional core of the 160-voice Paul Hill Chorale, which has performed throughout the United States and in Europe. There will also be two special workshops led by Hill and his singers preceding the May 21 performance. The first is a choral workship for local singers and the second is a conductor's workshop for local persons who serve as choir/music directors. Hill is a resident of the Washington area, but he and his family have a second home in Garrett County. The workshops and concert are being sponsored by the Garrett Lakes Arts Festival.



A LOVING FAMILY has always stood behind and beside longtime Oakland Mayor H.D. "Hub" Swartzentruber. The former mayor who served his town for 20 years was honored on May 1 as the county observed Hub Day. An open house was held at the Oakland Fire Hall and hundreds of well-wishers attended to honor Hub. Pictured, seated, are Nellie and Hub. Standing, left to right, are their children Lois Ayers, Delbert Swartzentruber and Delores Moyer. Their many children and grandchildren also attended the celebration, but then it is not uncommon for the entire family to gather at Hub and Nellie's house on Woodland Drive for a big, delicious home-cooked meal on a Sunday afternoon.

Mayor H.D. "Hub" Swartzentruber Honored For 20 Years Of Service

"Hub" Swartzentruber Day was observed May 1 in Garrett County honoring former Oakland Mayor H.D. Swartzentruber. Mayor Swartzentruber served his town as mayor for 20 years before deciding to "hang up" his political career.

Hub and his wife, Nellie, also operated a shoe repair and tack shop in Oakland for many years. They remain active members of St. Mark's Lutheran Church in Oakland and both have served their community in numerous ways over the years.

As part of the celebration on Hub Day, town officials sponsored an open house for the mayor where hundreds of area residents turned out to show their appreciation. Through letters, resolutions and plaques, he was honored by the town, the county, the state and the country.

He received letters of commendation from President Ronald Reagan and Congresswoman Beverly Byron, Governor William Donald Schaefer, State Comptroller Louis Goldstein, Senator John N. Bambacus and Delegate George C. Edwards. Delegate Edwards and Garrett County Commissioners Ernest Gregg Jr. and John G. Braskey attended the open house.

The County Commissioners also signed a proclamation honoring Mayor Swartzentruber as did the Oakland Mayor and Town Council. Commissioner Gregg and Oakland Council President Terry Helbig made remarks at the open house. Councilman and local historian Bob Boal reviewed the life of the mayor.

A plaque was presented to Swartzentruber by Chief John K. Sines on behalf of the Oakland City Police Department. A planter, sporting the favorite colors of the mayor, was presented by town employees. Jans Florists helped with the arrangement.

A binder, containing all the letters of commendation and one of the embosed napkins used at the open house, was also presented to Mr. and Mrs. Swartzentruber by City Hall staff.

Because of his recent stroke, newly-elected Mayor Asa McCain spoke on behalf of the Swartzentrubers who thanked area residents and state and national officials for their cooperation during Mayor Swartzentruber's tenure.

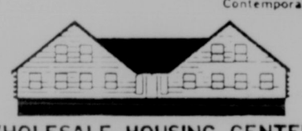
Hub and Nellie are featured in the recently published book entitled Garrett County Today.



MAYOR TO MAYOR — Longtime Oakland Mayor H.D. "Hub" Swartzentruber, right, took a few minutes at the open house held for him on Sunday, May 1, to give a few pointers to the new mayor, Asa McCain. Since Hub and Asa reside on the same street, they will undoubtedly chat about the "hot" issues that arise in town government from time to time. Over the years, Hub faced many challenges in his position. He met those challenges with a strong faith, determination and a keen sense of humor.

Country Warmth Log Homes

PANELCRAFT Contemporary Homes



WHOLESALE HOUSING CENTER

250 lb. per square ft. . . .

That's the equivalent of a wind speed of **833 mph.** That's the weight factor given to our Stress Skin Panels by an independent testing laboratory. That's quite a wall system. Couple this with the best of solid wall insulation of E.P.S. (Expanded Polystyrene) and you could have the best of both worlds . . . **Strength and Warmth.**

Come visit our display and we'll let you jump up and down on a small sample of one of our wall sections and see for yourself how strong it is.

Contractors Welcome

387-4143

MONDAY-SATURDAY, 9-6; SUNDAY, 12-6; OR BY APPOINTMENT

First United, Piedmont Bank Complete Merger

First United Corporation, headquartered in Oakland, has announced that it had completed its merger with First National Bank of Piedmont, W. Va.

Commenting on the completion of the merger, Richard G. Stanton, president and chief executive officer of First United Corporation, said it was a "major event" for his holding company to join with "such a fine bank as First National Bank in making history as the first Maryland financial institution to expand its banking services into West Virginia."

The First National Bank of Piedmont's executive vice president and chief executive officer, C. Spencer Allen, stated that he was "pleased" to become part of First United Corporation so that he could offer a wider range of banking services to his customers while maintaining his local independence with the same employees, officers and directors, and name. Allen indicated that he did not anticipate the bank's customers would see any significant change in present services because of the change in ownership.

As of March 31, 1988, First United Corporation and the First National Bank of Piedmont had total assets of $294,931,000 and combined equity of $25,253,000. First United Corporation now has two banking subsidiaries, the First National Bank of Piedmont and First United National Bank & Trust, with 16 banking offices.

Frantz Promoted To Controller At First United



Richard G. Stanton, president of First United National Bank & Trust, recently announced the promotion of Philip D. Frantz, Friendsville, to the position of controller.

A graduate of Northern High, Frantz was later graduated from Garrett Community College and West Virginia Career College. His major area was in the accounting and data processing field.

Frantz joined First United in January 1984 as a microcomputer operator. In September 1985 he was promoted to finance assistant. He was named assistant controller in May 1986 and in April 1987 he assumed the duties of manager of the Finance Department.

Frantz is currently enrolled in the School for Bank Administration, in Madison, Wis. The three-year program is a concentration in the area of controllership. He will complete the school this year.

Frantz is the son of Mr. and Mrs. Dale Frantz, Friendsville.

Friendsville Man "Stable" After Tractor Mishap

A 67-year-old Friendsville man remains in "stable" condition at the West Virginia University Hospital, Morgantown, W.Va., as a result of injuries sustained Sunday when he was run over by a tractor.

Clarence A. Friend was transported to the hospital by the Maryland State Police Medevac helicopter following the 2:51 p.m. accident which occurred on his farm on the Trap Run Road.

According to police reports, Friend was standing in front of the tractor's rear tire when he attempted to start the vehicle, which he thought was in neutral.

However, the tractor was in gear and it leaped forward, ran over Friend, and continued on for approximately 100 feet, coming to rest against a tree.

Friend reportedly suffered fractured ribs and abrasions in the mishap. The Northern Garrett Rescue Squad responded to the accident.

The average American household does six loads of wash a week.

Southern Stage Band To Present Spring Concert

The Southern Garrett Stage Band will present its annual spring concert Thursday, May 19, in the Southern High School cafetorium.

The concert is slated to begin at 8 p.m. and will feature both jazz and popular selections. Mark Weeks, stage band assistant, and Marybeth Johnson, senior student, will perform the duet, "Somewhere Out There," the theme song from the animated movie, "An American Tale."

Donations will be $2 for adults and $1 for students.

A reception will be held following the concert to which the public is invited, according to Rick Clever, band director.

"Life is like riding a bicycle. You don't fall off unless you stop pedaling." Claude Pepper

Sheriff's Dept. Investigates Chicken Theft

The Garrett County Sheriff's Department this week is investigating the theft of a large fiberglass chicken from the parking lot of the American Burger Center, Route 135, Mtn. Lake Park.

According to reports filed by the department, the theft occurred sometime between 11:30 p.m. May 5 and 8:00 a.m. May 6, and was reported by Richard J. Williams. The culprits also broke two windows in the restaurant and removed a potato chip rack containing approximately $5 worth of potato chips.

The 10-foot, 100 pound chicken was bolted to a concrete base by eight screws, which were cut to remove the chicken.

Total loss in theft and damages was estimated at $1,705. Deputy Russell Drenning is investigating the incident.

The Sheriff's Department is also investigating a breaking and entering theft which occurred at the F & S Garage, Swanton.

According to Detective L.E. Gnegy, someone gained entry through a side window and removed batteries, tires, and other items worth a total of $560.

Try Our Want Ads. They Pay.

CHARLIE'S IS HAVING A CLEARANCE SALE!

SAVE 20% OFF CHARLIE'S PRICE ON EVERYTHING IN STOCK

SALE STARTS SATURDAY, MAY 14

68x26 **REDWOOD TABLE** WITH 2 BENCHES CHARLIE'S PRICE $59.99 SALE **$47.99**

59" ROUND **REDWOOD TABLE** WITH 4 BENCHES CHARLIE'S PRICE $209.99 SALE **$167.99**

2 SEAT GREEN **GRANDMA GLIDER** CHARLIE'S PRICE $41.99 SALE **$33.59**

5-POSITION W/CUSHION **CHAISE LOUNGE** . . . SALE **$67.99** CHARLIE'S PRICE $84.99

3-PC., 2 CHAIRS, GREEN **LAWN TABLE** . . . SALE **$107.99** CHARLIE'S PRICE $134.99

5-PC. SET, MARBLE LOOK TOP 4 MINK COLORED CHAIRS, BRASS LEGS **DINETTE** . . . SALE **$207.99** CHARLIE'S PRICE $259.99

7-PC. SET, BUTCHER LOOK TOP 6 BROWN CHAIRS, CHROME LEGS **DINETTE** . . . SALE **$263.99** CHARLIE'S PRICE $329.99

DROPLEAF STYLE, 2 BROWN CHAIRS BUTCHER LOOK TOP **DINETTE SET** . . . SALE **$87.99** CHARLIE'S PRICE $109.99

BUNKIE MATTRESSES **BUNK BEDS** . . . SALE **$239.99** CHARLIE'S PRICE $299.99

DARK **4-DR. CHEST** . . . SALE **$47.99** CHARLIE'S PRICE $59.99

DARK **5-DR. CHEST** . . . SALE **$63.99** CHARLIE'S PRICE $79.99

5-DR. **LINGERIE CHEST** . . . SALE **$55.99** CHARLIE'S PRICE $69.99

FULL SIZE **SLEEP SOFA** . . . SALE **$399.99** CHARLIE'S PRICE $499.99

HEAVY 2-PC. WOOD TRIM **LIVING ROOM SUITE** . . . SALE **$599.99** CHARLIE'S PRICE $699.99

2 SEATER, RUST **ROCKER** . . . SALE **$239.99** CHARLIE'S PRICE $299.99

MANY MORE ITEMS ALSO IN STOCK!

•WALLCOVERING •SCENIC WALL MURALS •BATH VANITIES •MARBLE TOPS •LIGHT FIXTURES •CARPET •ROOM SIZE RUGS •VINYL FLOORING •FLOOR TILES •WINDOW SHADES •WINDOW SHUTTERS •MINI BLINDS •VERTICAL BLINDS •CURTAIN RODS •GLIDER CUSHIONS •GIFT ITEMS

CRACO DOUBLE DROP SIDE **BABY CRIB W/MATTRESS** . . SALE **$103.99** CHARLIE'S PRICE $129.99

LIGHT FINISH **DRESSING TABLE** . . . SALE **$47.99** CHARLIE'S PRICE $59.99

DELUXE BABY **STROLLER** . . . SALE **$55.99** CHARLIE'S PRICE $69.99

2 SEAT BABY **STROLLER** . . . SALE **$57.59** CHARLIE'S PRICE $71.99

GOLD PLATFORM **ROCKER** . . . SALE **$119.99** CHARLIE'S PRICE $149.99

COFFEE TABLE, 2 LAMP TABLES BRASS TRIM **3-PC. TABLE GROUP** . . . SALE **$91.99** CHARLIE'S PRICE $114.99

DELTA MINI TRUCK 64"x11½"x12" **TRUNK BOX** . . . SALE **$99.99** CHARLIE'S PRICE $24.99

73-79 FORD BRONCO **RUNNING BOARDS** . . . SALE **$57.59** CHARLIE'S PRICE $71.99

80-86 FORD BRONCO **RUNNING BOARDS** . . . SALE **$55.99** CHARLIE'S PRICE $69.99

10 GUN OAK **GUN CABINET** . . . SALE **$223.99** CHARLIE'S PRICE $279.99

12 OZ. CAN **BRAKE FLUID** . . . SALE **55¢** CHARLIE'S PRICE 69¢

5-PC. OAK FINISH BEDROOM SUITE
HEADBOARD, FRAME, 4-DR. CHEST, DRESSER & MIRROR
SALE **$367.99**
CHARLIE'S PRICE $459.99
BEDDING SOLD SEPARATELY

CHARLIE'S HOME BARGAIN CENTER

TUESDAY, WEDNESDAY, THURSDAY & SATURDAY, 9 TO 5 | MONDAY AND FRIDAY, 9 TO 8

LOCATED 9 MILES EAST OF OAKLAND • ROUTE 135 • (301) 334-4542

TCI COMPUTER SYSTEMS

BUSINESS & PERSONAL SYSTEMS DESIGNED TO MEET YOUR NEEDS



•UNISYS •LEADING EDGE •TOSHIBA
•COMMODORE •KAYPRO & OTHERS

PLUS FULL LINE OF PRINTERS & PERIPHERALS
SERVICE & MAINTENANCE CONTRACTS AVAILABLE

MasterCard VISA

334-3448

#1 BOTTLING PLANT Log onto our bulletin board after 6 p.m., 334-2187 OAKLAND, MD. 21550



ANNUAL SPRING RECITAL SLATED — The spring recital of the dance and gymnastic students of Brenda's Body Shop, Oakland, will be held at Southern High School this Sunday, May 15, at 4 p.m. and again on Monday, May 16, at 7 p.m. The theme for the event this year is "Showboat," as the program will include its usual array of dance, gymnastics, colorful props and costumes, with scores of local children participating. Pictured above, left to right, front row, are Amanda Mountain, Jill Coffindoffer, Jackie Stanley, and Betsy Spiker. Standing, same order, are Lexi Long, Shelli Cannon, Aaron Mountain, Kerri Cannon, Erin Long, Stephannie Friend, Crystal Glotfelty, Missy McCreery, Pete Brosnihan, and Jennifer Teagarden. Tickets will be available at the door.

Meeting With Commissioners Among Agenda Items For Accident Council

As part of the county commissioners' scheduled annual meetings with Garrett County towns, Commssioners John Braskey, Ernest Gregg and Elwood Groves visited the May 2 meeting of the Mayor and Town Council. Several items of mutual interest were discussed.

Concerning the issue of tax differentials for municipalities, it was the Town's position that the taxpayers of Accident receive numerous services and "invaluable" staff assistance from County government. The Mayor and Town Council indicated they believed this mutual arrangement serves the best interest of its residents and had no basis for requesting a tax differential for the upcoming tax year.

Other items discussed included the Town's need for a public parking lot, improvements to stormwater drainage along the Accident-Friendsville Road, and the mowing of grass along the newly constructed roads in the Central Garrett Industrial Park.

Drane House Project

The Accident Cultural and Historical Society reported that good progress is being made on the Drane House preservation project. Two officials of the Maryland Historical Trust were in Accident on April 28 and met with the members of the Society. An on-site visit of the Drane House property was made, and a discussion followed on the plans for restoration and the administrative procedures for receipt of grant funding from Maryland Historical Trust. A fundraising campaign is presently underway for matching funds.

During the May business meeting, the Council appointed William Aiken of Accident as the newest member to the Accident Cultural and Historical Society.

Comprehsnsive Development Plan

The Accident Municipal Planning Commission, with staff assistance from the Western Regional Office of the Maryland Department of State Planning, have spent the past several months updating the 1971 Comprehensive Development Plan for the Town of Accident.

A public hearing on the draft plan will be held on May 16 at 7:30 p.m. at the Town Hall, Accident Municipal Building. All interested citizens are urged to attend. Copies of the draft plan are available for public inspection at the Ruth Enlow Library, Accident Branch, or from the Town Clerk.

Tax Rate

The Mayor and Town Council set the 1988-89 tax rate at 53 cents per $100 of assessed property value, the same as last year's rate. In efforts to continue to promote economic development within the Town, a tax credit of 50 percent will be granted on inventory personal property.

Cable Television

The Council recently met with Tom Millitzer, president of Charter Cable Systems, Inc., of Cincinnati, Ohio, to discuss the proposed transfer of the cable television franchise to his company and the franchise renewal. The purchase transfer from Laurel Highlands of Pittsburgh is scheduled to take place this month.

All present subscribers will be notified directly of the change by Charter Cable Systems. The Council passed an ordinance consenting to the assignment of the franchise.

Millitzer stated his company plans to add a number of new channels in about six months. The Council requested that consideration be given to bringing a channel from the east that would provide Maryland news.

Sewage Treatment Plant

At the request of the Town, officials from the Maryland Center of Environmental Training, LaPlata, are providing technical assistance in the operation of the Town's sewage treatment plant. Training in process control and sludge management will be provided on-site at least one day a month for six months. The inflow and infiltration problems in the sewage collection lines will also be studied.

Town Parks

Facilites in the Accident Community Parks East and West opened for the season on May 1. The Central Garrett Baseball League games are scheduled for the playing field at the Accident Community Park East.

Reservations are being accepted for use of the large pavilion in the Accident Community Park West. The pavilion contains tables for seating about 60 people. Two smaller pavilions were constructed in the park last fall by the Town's workforce under the direction of Roger Knox. Each of these smaller pavilions seats around 15 persons.

For futher information or reservations, persons may contact Marjorie Fratz, Town Clerk, at 826-8149.

First United Rated Among Best In Nation

Sheshunoff and Company, a Texas-based consulting firm which measures all banks nationally on safety and soundness, has ranked First United National Bank & Trust one of the best banks in America for its performance during 1987.

Richard G. Stanton, president of First United, stated that it was "gratifying" to learn of this recognition. He praised the directors, officers and employees for their "hard work and dedicaiton," which made it possible for the Bank to achieve this high standard. He also challenged employees to continue to strive for high levels of quality customer service.

First United National Bank & Trust operates 15 offices and 12 automated teller machines throughout Allegany and Garrett counties. At year end 1987, the Bank had $270 million in assets, deposits of $244 million, and capital resources totalling $23 million.

The Bank employs 234 persons locally, with an annual payroll of over $4 million.

Commissioners Meet With DCL Business Assoc.

The Board of Garrett County Commissioners met Tuesday with the Deep Creek Lake Businessmen's Association at their request to discuss several issues of mutual concern.

The lake businessmen expressed their support of the increased budget request of the Deep Creek Lake/Garrett County Promotion Council. They also expressed concerns about the accommodations tax and how it will be divided.

The lake group also inquired about the status of the Deep Creek Lake Information Center. They suggested that the Promotion Council be located at that site upon the completion of expansion of that facility.

A discussion also ensued on the airport expansion project. The commissioners told the businessmen that they would soon be meeting State Aviation officials for news of the consulting study.

Lake beautification efforts were also discussed.

Concerns were also aired about the intervention of the Federal Regulatory Commission (FERC) in Deep Creek Lake matters. Commissioner Elwood Groves II agreed, "FERC continues to intervene at their discretion with total disregard to decisions carefully made by county government, Penelec and Deep Creek Lake Management," he stated.

He then cited instances of FERC intervention and called them "an unflappable vacuum."

"They question our decisions, ignore our concerns and cut us off at the knees when they don't even know the first thing about our situation," Groves stated emphatically. "I resent that."

The commissioners felt their meeting with the Deep Creek Lake businessmen was a positive one.

We're Hear To Help

by Pamela A. Martin, CCCA

HEAR, HEAR

It is a fairly tricky task for parents to check their newborn's hearing ability. However, those parents with a history of childhood deafness may want to try. Naturally, a newborn is bound to be distracted by anything in its proximity. A loud hand-clap, however, at a distance of two feet from a resting baby should elicit a startled response. By the time an infant is six months old, she will begin to localize sound with a turn of her head toward the noise source. At the age of one year and four months, this localization process should be quite specific. A three-year-old's hearing should be acute enough to detect a ticking watch. Of course, much more sophisticated electronic testing is available.

Hearing is a most precious sense that we possess. It is important to our well-being and enjoyment of living. ALLEGANY HEARING & SPEECH ASSOCIATES offers the hearing instruments that can help many who suffer from hearing loss. If you have such a problem, we invite you to come and see what we can do for you.

Parents should not try to scare children with loud sounds while "testing" for mild hearing loss.

ALLEGANY HEARING & SPEECH ASSOCIATES
7000 Thayer Center
Oakland, Maryland
334-1018
(Next to Dr. Jones, Optometrist)
Open Tuesday & by Apt.
• FREE "Dial-A-Hearing Screening Test"
Dial 759-HEAR
(759-4327)

Mishap Results In Injuries, Driver Gets DWI Charge

Two people were injured in a two-vehicle accident last Saturday which resulted in one driver being charged with driving while under the influence of alcohol.

James E. Kent, 37, Kitzmiller, was charged following the 5:15 mishap on the Oakland-Deer Park Road. Both Kent and a passenger,Charles D. Knox, 21, also of Kitzmiller, were treated and released from Garrett County Memorial Hospital following the accident, according to a spokesman there.

Maryland State Police at McHenry said Kent was westbound in a 1981 Pontiac T1000 when it crossed the center line, striking a 1978 AMC Concord driven by Jackey A. Hornby, 35, Accident, in the left front.

Besides the DWI charge, Tfc. D.G. Riggleman charged Kent with failing to keep to the right of the center line and operating a motor vehicle in violation of a provisional license requirement.

The Southern Garrett County Rescue Squard responded to the mishap. Police said Hornby and a passenger, Dusty A. Roy, 16, Accident, were not injured.

A Pennsylvania man was injured last Friday in an accident involving a tractor trailer on Route 219.

Police said William A. King, 58, Adah, Pa., was injured when his 1983 Chevrolet S-10 Blazer collided with a tractor trailer operated by Brit E. Carpenter, 31, Elk Garden, W.Va.

King was transported to Garrett County Memorial Hospital by the Southern Rescue Squad, where a spokesman reported that he was treated and transferred to West Virginia University Hospital. That hospital reported that King has apparently been discharged.

Police said King was traveling north on Route 219 when he attempted to swat a bee which had entered the vehicle. King lost control and crossed the center line, then attempted to avoid colliding with the truck by steering to the right. However, the two vehicles collided, and the blazer continued on into a ditch.

Tpr. P.R. Brown, who investigated the incident, reported that Carpenter was not injured in the mishap.

A Deer Park man was injured May 5 in a four-wheeler accident on private property near his home.

Reese Tasker, 56, was treated and released from Garrett County Memorial Hospital following the accident, according to a spokesman there.

According to police reports, Tasker was traveling down a slope in a field, and felt that the vehicle's brakes were not adequate. He drifted the four-wheeler to slow down, then attempted to step off the vehicle. However, Tasker's foot was caught in the rear tire, causing a twisted ankle.

Tfc. D.G. Riggleman investigated the mishap.

A 16-year-old Gorman youth was injured Sunday in a two-vehicle accident on Route 90 in Grant County, W.Va.

Joy Lee Uphold was treated and released from Garrett County Memorial Hospital following the 9 p.m. accident.

West Virginia State Police reported that Uphold's vehicle was struck by a car driven by Russell H. Wolfe, 82, Bayard, W.Va.

Tpr. T.L. Shrader, who investigated the mishap, reported that Wolfe was charged with entering the highway in the face of oncoming traffic. Wolfe was apparently uninjured.



AAUW OFFICERS INSTALLED — At their annual fellowship dinner Tuesday evening, the American Association of University Women installed officers for the coming year. Pictured, left ro right, are Wiletta Mateer, treasurer and membership chairman; Marge Hahood, co-president; Anna Bishop, co-president; Bonnie Fedde, secretary; and Martha Jachowski, first vice president and program chairman.

Annual Carnival Set At Broad Ford

The Annual Fun Carnival will be hald at Broad Ford Elementary School on Friday, May 13 from 6 p.m. to 9 p.m.

The carnival will feature games, a bake sale, bingo, and refreshments. Two new games, a shooting gallery and a lollipop tree, have been added.

An auction, featuring all new items, will be held at 7:15, with Dan Otto as the auctioneer.

LOCAL MAPS
Co. Roads & Topography
Grids & Quadrangles
Municipal St. Maps
Material on the life of
Meshach Browning
Gar. Co.'s Frontier Hunter
Local History Publications
Back-Dated Magazines
Used Books Bought & Sold
Appalachian Book Shop
2nd & Oak Sts. 334-4334
Mon.-Sat., 10-5
Macrobiotic Diet Info.

HERRINGTON MANOR LAKE CLOSED

The Herrington Manor State Park Lake will be closed to fishing and swimming from 8:00 a.m., May 17 through 8:00 a.m., May 19. During this closure, a limited treatment will be completed in the lake to reduce nuisance weed growth. Left untreated, the lake would soon become choked with water milfoil. Once this occurs, the lake is no longer desirable for fishing, boating or swimming.

All required permits and approvals have been applied for and received by the Park from the Department of Health and Mental Hygiene, Maryland Fisheries Administration, the Maryland Water Resources Administration, and the Maryland Department of Agriculture.

Public cooperation is desired during this official closure. Persons having questions about the project may call Roger Riley at (301) 334-9180.

The style and convenience of a Rowe or La-Z-Boy Sleep Sofa can be yours . . .

if you have plenty of space,



AND even if you don't!

Featuring the Serta® Royal Reversible Innerspring Mattress & Kingsdown® Sleeping Beauty

At last you have the freedom to decorate in style and quality whether you have lots of room or not . . . and still enjoy the guest-room convenience of a sleep sofa! Full- and Queen-Size sleepers share a sleek contemporary look, with flared arms and chic curved back. And tucked inside you'll find a reversible innerspring mattress for true night time comfort. You can have it all . . . versatility, style, guaranteed quality, and a super price!

Entire Stock Of
Sleepers & La-Z-Boys
Now On Sale

Fitzwater Furniture

Monday-Saturday, 9-5; Friday, 9-8

Rt. 135 334-2612 Mt. Lake Park

Enjoy gracious dining in a beautiful atmosphere with a scenic view.

Full Dinner Service

THURS.: Baked Stuffed Pork Chops, $6.95
New York Style Hot Wings, ea. 15c
FRI.: Blackened Cajun Fish, $9.95
SAT.: Prime Rib/Yorkshire Pudding, $11.95
SUN.: Fresh Broiled Ocean Perch, $9.95
MON.: Fresh Broiled Mako Shark, $9.95
with Lemon/Pepper Butter Sauce
TUES.: Filet Kabob w/Wild Rice, $9.95
WED.: Homemade Lasagna, Garlic Bread, $4.95
Above dinners served with potato, vegetable and salad. Lasagna served with salad only.

Topsider Restaurant

HOURS: Mon.-Sat., 6 a.m. - 10 p.m.
Sun., 8 a.m. - 8 p.m.
Mosser Road, McHenry, Md., 387-4195

GT For Everyone . . .

There is a special program which exists in the Garrett County school system that we believe is not only mis-named, but is in great need of expansion into other areas of learning.

We refer to the so-called Gifted and Talented program, which is available to students beginning in the second or third grade who demonstrate superior or accelerated skills in the language arts: reading, writing, language and comprehension.

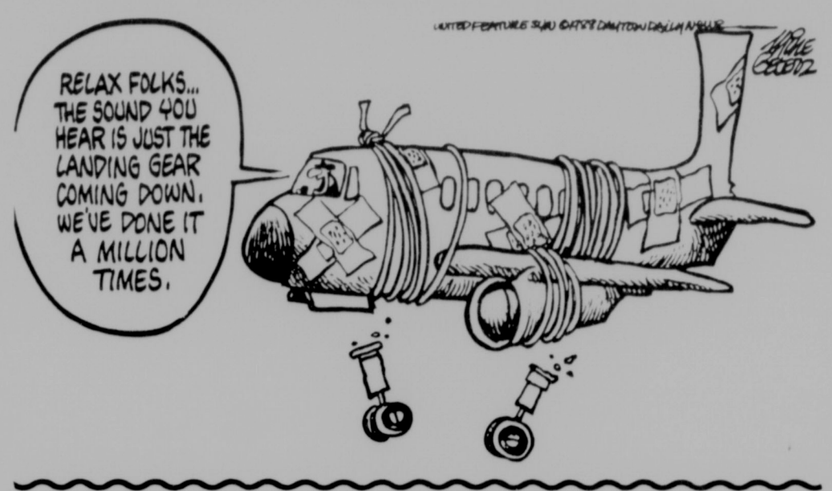
Now before the GT teachers in the county become enraged with our introduction, we wish to state emphatically that, in our opinion, Garrett County's GT teachers are doing an outstanding job. The education of those students fortunate enough to be enrolled in the GT program is being enriched tremendously because of the skill, creativity and downright hard work of our GT teachers.

Our complaint is that only those students who demonstrate well above average ability in language arts are accepted for the GT program. What about the more analytical student, whose reading and writing skills may be below, at, or only slightly above average, but whose math skills are accelerated? How about the student whose language and math skills are not outstanding, but who is superior in the fine arts? Do not these students, who are also gifted and talented in other areas, deserve the same enrichment opportunities as those who excel in language arts?

We understand that in some of our schools, such as Broad Ford Elementary, there are accelerated math classes because of the efforts of individual teachers and the administration. But we also understand that, while there is a comprehensive language arts curriculum for the Garrett County school system, there is no such curriculum for math and science.

The embarrassing scores in math by students of the United States when compared to those of the Europeans and Japanese are often blamed on the shortage of math/science teachers, or on the competency of those we have. We submit that the real problem is that our top math/science students are not being challenged nor encouraged to develop and utilize their skills.

Reading and writing are certainly important, but so are math and science. For that matter, so are art and music. If funding is the problem, then steps should be taken to secure the extra funding, so all of our truly gifted and talented students are treated equally.



Letters to the Editor

To the Editor:

The Beef Checkoff has received a lot of attention lately, but may be not a lot of understanding by those who benefit from it.

It is important for all of us in the beef industry to understand that everyone pays-even importers. The fact that importers must pay is, in my opinion, one of the things that makes this program equitable.

Up to half of the Checkoff funds are controlled by our State Beef Councils, so there is a very strong element of local control.

We can see that beef is making a comeback. One very important reason is the Checkoff. I hope people will remember that and take the time to vote "Yes" on the Checkoff at their County Extension Office on May 10. The Beef Checkoff is an investment in our future.

Truly your friends
In the Cattle Industry,
Donald L. Russell Sr.
Russell's Ranch
Barton

To the Editor:

On behalf of the Garrett County Teachers Association and the approximately 350 teachers in the Garrett County public schools, we would like to thank everyone who participated in Teacher Appreciation Week, May 1-7. Special thanks to the county commissioners, not only for being supportive of education and teachers, but for being cooperative during the "non-traditional" proclamation signing photo; to Board of Ed. A&S personnel and to Dr. Ryscavage for his guest editorial; to The Republican newspaper for media coverage; to the businesses that displayed marquees and posters; and , most especially, to the parents and students for all their kindness.

There is a teacher shortage in this country and it is escalating. Hiring, as well as retaining, well trained, competent teaching professionals is of top-most priority to systems (and teachers) nationwide. The reasons are many. The public often times only hears or reads about the negative aspects of schools. We're pleased to say that we're proud of our schools and our teachers. The positive outweighs the negative many times over. special times, such as Teacher Appreciation Week, can help give well deserved recognition to one of this country's most vital professions. But perhaps, on a more personal level, this public acknowledgement will give an individual teacher that pat on the back or vote of confidence that what he/she is doing is valued and appreciated. Or perhaps it might motivate one more student to consider teaching as a positive career choice

To all those who took a minute or two and thanked a teacher for a job well done, the teachers say. "Thank you!"

Cheryl Henderson
GCTA President
Shari DeWitt
PR Chairperson

We apologize that not all teachers were pictured in last week's Republican. Absences, scheduling conflicts and other reasons made it difficult to photograph all. We attempted to include as many teachers as possible.

To the Editor:

The Public Hearing on fluoride held Tuesday, May 10 has come and gone and some lingering questions remain on my mind. One being, where were the residents of Oakland and its surrounding area? What they missed was a great presentation by Dr. Alvin Friend on not only the benefits of fluoride, but also the horrors of neglect and improper dental hygiene. Believe me, it was a real eye opener.

When meetings like these are called by the Town of Oakland they are used as a tool for gathering information, not only for the Mayor and Council, but also for the public. In order to make rational decisions on a subject such as fluoride, whether a public official or as a private citizen, one needs to hear the facts, pro and con, to be weighed and sorted. Then, and only then, can a beneficial conclusion be reached.

Please take advantage of these informational meetings. You will only be helping the town make its decisions, but you may also be helping yourself in your daily life.

Jay Moyer
Oakland Councilman

Clean-Up

Continued from Page A-1

capable of hauling the larger articles of debris such as barrels or scrap lumber from docks, a group of volunteers will travel the roads adjacent to the lake with suitable vehicles for the pick-up of such articles. These volunteers from the Property Owners' Association and the Businessmen's Association will pick up only articles of debris of a convenient size which can be lifted by the average person. Those items include old dock flotations, separated pieces of lumber from old docks, and empty barrels, provided holes have been punched in both ends of the barrel.

Such articles should be placed on the lake side of roads immediately adjacent to Deep Creek Lake. It should be noted that the volunteers will not pick up leaves, brush, tires, household litter, stumps or driftwood.

The roads that will be followed by the volunteers on Sunday, May 22, include the following: Marsh Hill Road, Deep Creek Drive (old Route 219), Lake Shore Drive, Mayhew Inn Road (Lake Shore Drive to breast of dam), Lake Forest Drive, Skipper's Point Drive, Stockslager Road (along lake only), Shingle Camp Road (lake end), Route 219 between Deep Creek bridge and Thayerville, Rock Lodge Road (along lake), State Park Road (Cherry Creek-Glendale Bridge), John Brant Road, Glendale (along lake), Glen Cove Road (along lake), Beckman's Peninsula Road, White Oak Drive (along lake), Harvey's Peninsula Road (along lake), Clark Lohr Drive (off North Glade Road), Thousand Acres Road (along lake), Sky Valley Drive (along lake), Green Glade Road (along lake), Maybury-Poland Drive (along lake), Hazelhurst Road (along lake), Pine Tree Point Road (along lake), Turkey Neck loop and roads into Yacht Club, Back Bay Colony, and Hickory Ridge, Chadderton School Road, Pergin Farms Road, Penn Point Road, Boy Scout Road (at points bordering lake), and Paradise Point Road (by lake).

Any interested groups or individuals willing to volunteer should contact the Lake Management Office at 387-4111 or 387-4112. Pickup trucks, stake body trucks, and dump trucks with drivers and helpers are in particular need, Schwaab said.

Landowners should be aware that special accommodation has been made for the receiving of barrels at the county landfill for this weekend only.

Lake property owners are asked to make every possible attempt to transport their debris to the county landfill. However, those persons who do not have vehicles capable of hauling larger articles should place them on the lake side of the above listed roads before 5 p.m. on Saturday, May 21, for pickup.

Turney Sentences Oakland Man For Resisting Arrest

An Oakland man was sentenced to three years in the Department of Corrections by Judge Jack Turney last week during a trial held in Garrett County District Court.

David F. Moon, 32, was sentenced for a charge of resisting arrest. Turney then suspended the sentence, placing Moon on 18 months supervised probation and fining him $100.

Moon was found guilty of the charge in an earlier trial, when a pre-sentence investigation was ordered. He was found not guilty of a disorderly conduct charge.

The charges, filed by Detective Larry E. Gnegy of the Garrett County Sheriff's Department, stemmed from a January 10 incident in Oakland.

Moon was represented by Robert Hesson.

In other cases, Mark E. McDonald, 27, Catherpin, Va., was sentenced to one year in the Garrett County Jail for a charge of unlawful possession of a controlled dangerous substance.

The sentence was then suspended, and Turney placed McDonald on 18 months supervised probation.

The judge had ordered a presentence investigation for McDonald after finding him guilty of the charge in December.

According to court documents, the charge was filed by Tfc. D.W. Broadwater of the Maryland State Police last October when suspected marijuana was found in McDonald's car.

Judge Turney sentenced David H. Ringer, 31, Accident, to one year in the Garrett County Jail, then suspended the sentence and placed him on one year probation with a $50 fine.

A pre-sentence investigation was ordered for Ringer when he was found guilty of a battery charge during a March 15 trial.

The charge stemmed from a January 29 incident in Accident, and was filed by John P. Beitzel, Accident. Ringer was represented by John R. Toston, Public Defender.

Edward M. Knotts, 19, Aurora, W.Va., was sentenced to 30 days in the Garrett County Jail for a charge of harrassment. Turney then suspended the sentence and placed him on 12 months supervised probation with a $25 fine. Knotts was also fined $25 for a trespassing charge.

Turney had found Knotts guilty of the charges in a District Court trial in March. The complainant was Cheryl Bittinger, Oakland.

A pre-sentence investigation was ordered for Greogry F. Louis, 23, Swanton, after the judge found him guilty of charges of intoxication and resisting arrest.

The charges were filed by Detective Gnegy of the Sheriff's Department following an April 1 incident at an apartment on Route 135.

The judge also ordered a presentence investigation for Joseph P. Graham Sr., 27, Jennings, after finding him guilty of theft.

The complainant was Charles E. Snyder, Cumberland, who filed the charge following an April 4 incident in Jennings involving the theft of cash.

Kenneth L. Stinson, 29, Mtn. Lake Park, was found to be guilty of a charge of destruction of property, and a pre-sentence investigation was ordered.

The charge stemmed from a March 28 incident involving a vehicle in Deer Park, and was filed by Lori Griffith, Oakland.

The judge found Sheldon Sisler, 25, Friendsville, to be not guilty of two counts of theft filed by Robert Ayersman, Oakland.

Placed on the stet docket were five counts of destruction of property filed against James A. Butscher, 19, Oakland.

The charges, filed by Oakland City Police Chief John K. Sines, were the result of several incidents last December involving various residences in the Oakland area. Butscher's attorny was Richard F. Green.

Also placed on the stet docket was a charge of theft against Stanley W. Cosner, 22, Oakland. The complainant was Linda Shaffer, Mtn. Lake Park. Cosner was represented by Toston.

A charge of battery against Frank V. Perry, 38, Mtn. Lake Park, was placed on the stet docket.

The charge was filed by Gloria Burns, also of Mtn. Lake Park, following a March 23 incident there. Perry was represented by Toston.

Also placed on the stet docket was a charge of battery against Lucinda M. Wilt, 23, Accident, filed by William H. Wilt, also of Accident.

Whitewater Signs Recently Erected On St. Highways

Signs have been erected by the Maryland State Highway Administration to direct spectators to the Maryland International Canoe/Kayak Classic set for June 23-26, on the Savage River near Bloomington.

The signs are located on U.S. Route 48, west bound at the one-mile marker of the Maryland/West Virginia state line in Garrett County, west bound on U.S. 40-48 just east of Cumberland in Allegany County; I-70, west bound at the Maryland/Pennsylvania line; and I-70, west bound east of Hancock in Washington County.

Approximately two weeks prior to the race, exit information will be added to the bottom of the four signs to direct motorists to the designated parking/transportation areas.

After the 1988 Maryland International Canoe/Kayak Classic, the signs will be changed to reflect the '89 Worlds to be held in June of 1989. They will remain in place until after those championships.

All signs directing motorists will be consistent with the white on brown and contain the Whitewater Championships logo which is distinctive of a kayaker in red, white and blue.

According to George Small, assistant district engineer/traffic for the State of Maryland and vice president of transportation for Whitewater Championsips, Inc., "Signing is a part of the overall program of the state to direct motorists to the designated parking areas and transport spectators to the race site."

He further emphasized, "No spectators will be allowed to drive their vehicles to the race site; they must use provided transportation."

Designated parking areas are: Big Run State Park; the Allegany County Fairgrounds, located off U.S. Route 220; and the Old Hi-Rock Drive In, on U.S. 220. Bus service will be provided from the parking lots between 10 a.m. and 2 p.m. daily. Ticket prices will include parking, bus transportation and entrance to the races.

A "special excursion train" will run from the Allegany County Fairgrounds and the Oakland Train Station on Saturday and Sunday only. Food concessions will be available at the site and various exhibitions and entertainment will be provided during the event.

Opening ceremonies will be held at Frostburg State University stadium on Tuesday, June 21. The United States Navy Band will open the ceremonies with a concert at 6:15 p.m., followed by "The Parade of World Athletes."

An "International Food Fest," catered by Marriott Hotels/Resorts will be held on the FSU campus near Chesapeake Hall from 7:30 to 10 p.m. Entertainment will be provided by "Country Current," a special unit of the Navy Band which features country music.

The opening ceremonies are **FREE** and open to the public. Ethnic foods and drink may be purchased also.

Additional information may be obtained by calling the Deep Creek Lake/Garrett County Promotion Council at 301-334-1948; Allegany County Tourism at 1-301-777-5905; or Whitewater Championships, Inc., at 1-301-387-4282.

Garrett Co. And Surrounding Area Featured In National Magazine

Garrett County and the surrounding area is featured in the May/June issue of "Mother Earth News," a national magazine that calls itself "the original country magazine."

The article, written by Elizabeth Brown and titled "Cream of the Country: The Southern Alleghenies, A Rich and Rewarding Region of New America," lists some of the most attractive and some of the least attractive features of Garrett and Allegany counties in Maryland, Bedford County in Pennsylvania, and Mineral County in West Virginia.

The author lists such factors as the low crime rate, a lack of urban congestion, the good people, and the beautiful countryside as positives. While negatives include a poor economy and few available jobs.

The article goes into detail about the outdoor pleasures that are available throughout the region which, for many, help make up for the relative lack of high-income employment opportunities. Also listed are details of each county's climate, economy, population, unemployment, per captia income, and education.

As a sidebar story called "Allegheny Tales," the author speaks with several families who moved to the area over the last decade and describes what they found, how they handled what they found in the mountains, the compromises they had to make, and whether they decided to stay full time, work away part time, or move away completely, and for what reasons.

The magazine gives a comparatively truthfull picture of the region, and is available at local newsstands at the price of $3 per copy.

Our Turn

Guess Who's Cookin'?
by Pam Ashby

As I entered the kitchen of some friends' home, I assumed chips and colas were being prepared for our regular Sunday night Pictionary championships. What I saw, though, was a minor miracle — 11-year-old Stanley (alias R.D.) was making Rice Krispies treats with his dad, no less. I learned later that he began the project with his mom, but that she had been rushed to Our Lady of Peace for emergency therapy. What a domestic scene. It was just like home.

Now, mind you, Stanley doesn't cook as a rule. Mostly, he's a couch potato who frequents the kitchen only during half-time or station identification. But here he was, ready to spread that gooey mixture into the well-greased pan with his well-greased hands. Quite frankly, the entire kitchen was well-greased. I learned, as I watched in horror, that Stanley was doing this because he was in the cooking phase of his home economics class.

Before departing for Our Lady, Stanley's mother recounted some of the events that had led to her demise. It seems as though she trusted Stanley enough to read a recipe while she threw in a load of laundry downstairs. That was her first mistake. The recipe had called for 40 large marshmallows or four cups of miniature marshmallows. Something just wasn't right when mom came back to check on Stanley's progress. After threatening . . . er . . . interrogating Stanley, she discovered he had carefully counted out 40 miniature marshmallows. Back to the drawing board (which is where Stanley would have preferred to be anyway.)

A rule of culinary education is to "clean it as you go." I cringed as Stanley did just that. There were utensils and pots in the dish drainer, drying right side up with several inches of water in them and with oil slicks abounding. "Stanley" I foolishly stated, "you might want to wash those dishes with hot water and turn them upside down."

"Naw," he replied. "What's the difference? Water is water." I didn't argue with the budding young chef.

Besides the pots in the drainer matched everything else in the kitchen. I suppose that's why we all kept sliding off our chairs and falling down everytime we walked across the floor. And the gobs of butter on the just-washed tea towel blended nicely with the yellow floral pattern.

Finally, Stanley was ready to cut the treats into neat(?) little squares. As he passed them around and mom took several (aren't moms great?) he came to me and said, "Would you care for one?"

"What bad timing, Stanley," I replied. "I just started a diet yesterday." I wasn't lying. There is a reason for everything and God is in his heaven.

CCC Reunion Slated May 21 At Deep Creek

The second annual state-wide reunion of the Civilian Conservation Corps will be held at Deep Creek Lake State Park, pavilion number six, on Saturday, May 21, noon to 6 p.m.

Garrett County was the home of seven CCC camps from 1933 through 1942 and was responsible for a variety of construction and conservation projects in the area. The CCC was a pet project of President Franklin D. Roosevelt, who initiated the program to provide employment and help the nation out of its great depression.

Each camp consisted of four barracks which housed about 200 young single men between the ages of 17 and 23. There were a few camps for World War I veterans, most of whom were over 40 years old at the time.

All parking by the pavilion has been reserved for the veterans, many of whom are disabled because of age, ailment, or by injuries suffered in World Wars I and II. Activities include country and gospel music by local musicians.

All former enrollees, officers, foremen, and families from all states are welcome. The reunion headquarters are at the Oak-Land Motel, Oakland, phone 334-2171. Further information about the event can be obtained from Dennis Abe, College Park Md.; telephone 779-1137.



CLASSIC SIGNS — Lawmakers of Garrett and Allegany counties recently visited the site of one of the directional signs erected by the State Highway Admnistration. Lending their support to the event and pictured above are Del. Kevin Kelly, Del. Casper R. Taylor, George Small, SHA; Sen. John N. Bambacus, Garrett County Commissioner Ernest Gregg Jr., Allegany County Commissioners Arthur Bond, Ronald May and Marshall Thomas Wilt; Colleen Lowman, C&P Telephone Co. and WCI volunteer; Del. Betty Workman and Del. George C. Edwards. Below is one of the signs already in place.



The Republican
(USPS 462-240)
ROBERT B. SINCELL
General Manager
DONALD W. SINCELL
Editor
CLIFFORD E. WELCH JR.
Advertising Manager

—0—

The Republican was established in 1877. It is the oldest newspaper published in Garrett County.

—0—

Entered at the Post Office at Oakland, Maryland 21550, as second class mail matter.

—0—

The Republican is published by the Sincell Publishing Co., Inc., every Thursday at The Republican Building, 108 S. Second Street, Oakland.

THURS., MAY 12, 1988

Community Calendar

WOMEN'S CLUBS

The **Accident Homemakers** will meet May 18, at 7:30 p.m. at the Accident Fire Hall. Alice Smith will have the demonstration on "Controlling Medical Costs."

The **Friendsville Homemakers** will meet May 17 at 1 p.m. at the home of Mrs. Laurna Savage. The demonstration will be given by Mrs. Ellen Humberson.

The **Swallow Falls Homemakers** will meet May 19 at the home of Lola Martin at noon. Dessie Bowman will give the demonstration on "Family Relations and Child Development."

The **Accident Homemaker's Club** will meet Monday, May 18, at 7:30 p.m. at the Accident Fire Hall.

SERVICE CLUBS

The **Greater Oakland Jaycees** will meet Thursday, May 19, to finalize plans for the upcoming circus.

FUNDRAISERS

The **Annual Fun Carnival** will be held at Broad Ford Elementary School on Friday, May 13, from 6-9 p.m.

A **Hot Roast Beef Dinner, including salad bar,** will be held at the Swanton Community Center on Saturday, May 21, beginning at 4 p.m. Cost is $4 for adults and $2 for children.

MISCELLANEOUS

The **Preston County Retired School Employees** will meet at the Aurora Methodist Fellowship building at noon Tuesday, May 17. Reservations should be made with Pearl Stemple, Rt. 1, Box 65, Aurora, or phone 735-5408. The meal will be served by United Methodist Church Women. The cost is $5.00.

The **Golden Chain Club** will meet Tuesday, May 17, at 1 p.m. in St. Peter's Catholic Church Social Center. Each member is asked to bring a covered dish.

Bernard-DeWitt Wedding Slated



Mr. and Mrs. John Bernard, Oakland, announce the engagement and forthcoming marriage of their daughter, Sandra Kay Bernard, to David Wayne DeWitt, son of Mary Ellen DeWitt, Princess Anne, and the late David C. DeWitt, who resided in Oakland.

The wedding will take place Saturday, May 28, at 7 p.m., at Lakeside Assembly of God Church. A reception will immediately follow the ceremony at Will O' the Wisp, Deep Creek Lake.

Although some invitations have been sent, all friends and relatives are invited to attend.

Miller-Sundstorm Wedding Slated

Mr. and Mrs. John H. Geroski, Oakland, announce the engagement and forthcoming marriage of their daughter, Cynthia Lynn Miller, to Mark Vincent Sundstrom, son of Mr. and Mrs. Vincent C. Sundstrom, Oak Hill, W.Va.

Ms. Miller is a 1975 graduate of Southern High School and was graduated from West Virginia Wesleyan College, Buckhannon, with a bachelor of science degree in nursing. She is currently employed as a coronary care nurse at United Hospital Center, Clarksburg, W.Va.

Mr. Sundstrom is a 1973 graduate of Collins High School, Oak Hill, W.Va. He has earned bachelor's and master's degrees in social work from West Virginia University. He is currently employed with St. Joseph's Hospital Treatment Programs in Buckhannon, W.Va., as a mental health therapist.

A July 9 wedding is being planned.

Social

Miss Legeer To Wed Mr. Wilt



Mr. and Mrs. John R. Legeer Mtn. Lake Park, announce the forthcoming wedding of their daughter, Tammy Lynn Legeer, to George Allen Wilt, son of Mrs. Mamie V. Wilt, Swanton, and the late Lawrence E. Wilt.

Miss Legeer will be a 1988 graduate of Southern High School.

Mr. Wilt is a 1982 graduate of Southern High School and is employed at Deep Creek Lake State Park.

An August 6 wedding is being planned.

Marriage Permits Recently Issued

Garrett County Clerk of the Circuit Court Clifford C. DeWitt reported that 13 couples applied for their marriage licenses in the last week.

Donald Ray Tressler, 47, and Doris Mae Tressler, 37, both of Morgantown, W.Va., former husband and wife.

Michael David Garrison, 37, and Sherry Jean Pitman, 31, both of Glendale, W.Va.

William Payton Miller, 39, and Carolyn Sue Maxwell, 34, both of Bruceton Mills, W.Va.

Joseph Michael Zihmer III, 28, and Caroline Fay Kormos, 26, both of Oakland.

John Leslie McCoy, 53, Smock, Pa., and Kim Irene Oberly, 31, Grindstone, Pa.

Ronald David George, 21, Accident, and Laurie Lynn Hare, 17, McHenry.

Clarence George Andrews, 65, and Geraldine Stegman, 46, both of Independence, W.Va.

Thomas Andrew White, 21, Terra Alta, W.Va., and Marjorie Alice Martin, 18, Oakland.

Jake Joseph Ponceroff, 28, Westover, W.Va., and Trisha Kae Stout, 22, Pursglove, W.Va.

John Patrick Montgomery, 43, and Tammy True Townsend, 26, Weston, W.Va.

Frederick Louis Gregory, 24, and Patricia Anne Welch, 36, both of Swanton.

Oakland Chapter Of OES Meets

Oakland Chapter No. 67, Order of the Eastern Star, met Tuesday, May 3, at the Paul B. Naylor Masonic Temple in Oakland.

The Worthy Matron, Mary Clark, opened with a reading "Individuality." She greeted Mildred Martin, Past Grand Matron; Isabel Moses, Deputy Grand Lecturer, Worthy Matron and Grand Representative to Texas, and Indiana; Bernice Newlon, and Judith Norberg, Worthy Matrons of other Chapters; Elizabeth McComas, Grand Representative to Indiana and Texas; visitors, officers and members of Oakland Chapter.

She gave a report of Grand Sessions held in Hagerstown; gave a reading honoring the sidelines entitled "Brighten Up The Corner Where You Are," presented a short program for Mother's Day and gave each mother a flower; and reminded members of the church service at St. Mark's Lutheran Church on May 15.

The next stated meeting will be May 17, when the Deputy Grand Lecturer will make her official visit, and birthdays will be celebrated.

Refreshments were served by Wilda Hile and her committee.

Miss Bolyard To Wed Mr. Sweitzer



Josephine G. Bolyard and David L. Sweitzer will exchange wedding vows on Saturday, May 21 at 2 p.m. at the Loch Lynn Church of God.

Miss Bolyard is the daughter of Carlos and Shelbadean Bolyard, Oakland. Mr. Sweitzer is the son of David and Judy Sweitzer, Deer Park.

A reception will be held immediately following the ceremony in the church basement.

Although some invitations have been sent, all friends and relatives are welcome to attend.

May Fellowship Day Observed By Church Women

Church Women United observed May Fellowship Day, May 6, at the White United Methodist Church near Gorman.

The business meeting was opened at 11:30 a.m., led by Charlotte Mousch, president. As part of Church Women United, the focus was on poverty, its causes and its effects. A cross was displayed on the altar every 53 minutes as a reminder that another child's life was lost because of poverty.

Services began at 1 p.m. with Rev. Kenneth Montgomery welcoming the group.

Those taking part in the worship service were: Charlotee Mousch, Audry Brenneman, Helen Glotfelty, Helen Keller, Mary June Harvey, and Martha Glotfelty, treasurer and organist.

Fern Beach and Beulah Moon are participating in the Laubach Literacy program. They reported about their work, as both are certified tutor trainers.

Helen Keller and Carrie Clutter were ushers.

The theme was Women in Captivity. A video tape was shown from the documentary "Women Behind Bars" at the Dwight Correctional Center in Illinois. Mary Strauss talked about women in prison.

Fellowship of the Least Coin was observed.

The luncheon was served by Evelyn Wildesen, Carolyn Shreve, Janet M. Tichnell, Anna Montgomery, and Judy Gordon of the White UM Church.

There were 26 women present, with four denominations represented. Churches represented were: Trinity United Church of Christ, St. John's Lutheran, Emmanual Lutheran, St. Paul's Lutheran, Cherry Glade Mennonite, United Methodist Churches of Otterbein, White, McHenry and Hoyes.

Subscribe to The Republican

Dr. Steve Herman Is Guest Speaker At AAUW Dinner

Dr. Steve Herman, president of Garrett Community College, was the speaker for the annual fellowship dinner of the American Association of University Women, held at the Will O' the Wisp Tuesday evening.

Dr. Herman spoke about the importance of the upcoming Maryland International Canoe/Kayak Classic to be held on the Savage River near Bloomington in June.

He outlined the site improvements being completed by the Army Corps of Engineers, the Department of Natural Resources and the 121st battalion of the Army National Guard. Dr. Herman also showed a film about kayak and canoe racing on the Savage.

He advised the early purchase of tickets to ensure good viewing.

Officers were installed for the coming year at Tuesday's meeting. Marge Mahood and Anna Bishop will serve as co-presidents; Martha Jachowski, first vice president and program chairman; Bonnie Fedde, secretary; and Wiletta Mateer, treasurer and membership chairman.

Miss Bishop announced a special meeting for Tuesday, May 24, at 6:30 p.m. at her home in Country Club Acres. Mrs. Mahood distributed tickets for the style show and luncheon to be held June 18 at Silver Tree Inn.

Singers

Continued from Page A-1

Chorale, is a resident of the Washington area, but claims "dual citizenship" with Garrett County where he and his family spend winter weekends skiing and summers on Deep Creek Lake.

Hill is well-renowned in music circles, having directed choirs in 27 states and five European countries, including performances at Lincoln Center, the White House, Carnegie Hall, Wolf Trap Farm Park, and the Dorothy Chandler Music Center in Los Angeles. He has also prepared choirs for the Philadelphia Orchestra, the Royal Ballet, the Washington Opera, and for many of the world's leading symphony conductors.

Tickets for The Washington Singers Concert may be purchased from members of the Garrett Choral Society, at Englander's Pharmacy in Oakland, at the Deep Creek Pharmacy in McHenry, or at the box office the night of the performance. Admission is $5 for adults, and $2 for children and students.

You have long been able to depend on **Beall, Garner, Screen & Geare** for maximum benefit auto, home-owner, commercial property and casualty **insurance.** Now you can turn to us for

The BGS&G companies

Life, Health & Group Insurance
Call our representative
Virginia Jeffrey
334-9424

OPEN HOUSE
At The Residence Of
John & Sandy Mellinger
Saturday, May 14, 4-8 p.m.
Everyone is invited to come see their new home.

PUBLIC AUCTION
OF SURPLUS EQUIPMENT & AUTOMOBILES
Location: Garrett County Roads Garage, Accident, Maryland; two miles north of Accident, Maryland, on U.S. Route 219. Watch for sign.
SATURDAY, MAY 14, 1988
10:00 A.M.
EQUIPMENT
1971 J.D. backhoe, three wheel road roller, steam jenny, three phase air compressor, shop cart on wheels, shop table on wheels, Kleen-flo parts washer, Handy Kleen parts washer, drill press, transmission jack, mower section grinder, three V plows, 10' truck plow, two brake rivet machines, two steel lockers, two metal desks, three electric heaters, metal file cabinet, electric typewriters, electric range, refrigerator, 30 gal. hot water heater, five antique soda-acid fire extinguishers, two hot plates, 5 water pitchers, metal cabinet, metal stand, desk chair, Hobart commercial dishwasher, Hatco booster water heater.
AUTOMOBILES
1980 Chrysler Gran Fury, 1981 Chrysler LeBaron, 1977 Dodge ½ ton pickup, 1976 1 ton Chevrolet w/box van, GMC 6x6 truck, GMC flatbed truck with hydraulic side arm (all vehicles will be sold with no warranties).
TERMS: CASH
Owner:
GARRETT COUNTY ROADS DEPARTMENT
Sale by:
CUSTER'S AUCTION SERVICE
Rt. 3, Box 289-A
Deer Park, MD 21550
Ph.: (301) 334-3141
(301) 387-5751

ALI GHAN SHRINE SPONSORS
THE ROYAL HANNEFORD CIRCUS

SATURDAY, JUNE 18
At The Garrett County Fairgrounds
TWO PERFORMANCES
1:30 p.m. & 7:30 p.m.
ADULTS: $6.00 • CHILDREN: $4.00
FAMILY TICKETS $20.00
UP TO 2 ADULTS AND 3 CHILDREN
GALACTIC GYMNASTICS
"THE IBBARA DUO"
"FLORES DUO"
BEAUTY & THE BEASTS
In The Big Cage
"PATRICIA ZERBINI"
ADVANCE TICKET SALES — MARVIN'S MEN'S WEAR
HOMETOWN MARKET & SHAFFER FORD
Local operations directed by the Harige (Here Come The Clowns) unit of Ali Ghan. Proceeds from this Shrine activity benefit Shrine Temple operations only. They do not benefit Shriners' hospitals for crippled children.

Clear Overgrown Areas...
With The TROY-BILT TRAIL BLAZER Sickle Bar Mower

Clear 1000 sq. ft. in just 5 minutes with this 35" wide Sickle Bar Mower. Handles weeds, woody brush, small saplings.
SAVE UP TO $90
Bowman's Equipment Company
McHenry, Md.
(301) 387-4600

WE'VE GOT WHAT IT TAKES
Single Door Refrigerator

SATISFACTION GUARANTEED OR YOUR MONEY BACK!
Model TA14SK
13.9 cu. ft. manual defrost refrigerator. 2.09 cu. ft. compartment for short-term frozen food storage. 2 ice trays. Door shelves for eggs, butter, half-gallon milk cartons and tall bottles.
WAS $429
NOW $369
SAVE $60
*90 Day Money back or Exchange Option from GE on retail purchases.
GLASS SHELVES REFRIGERATOR

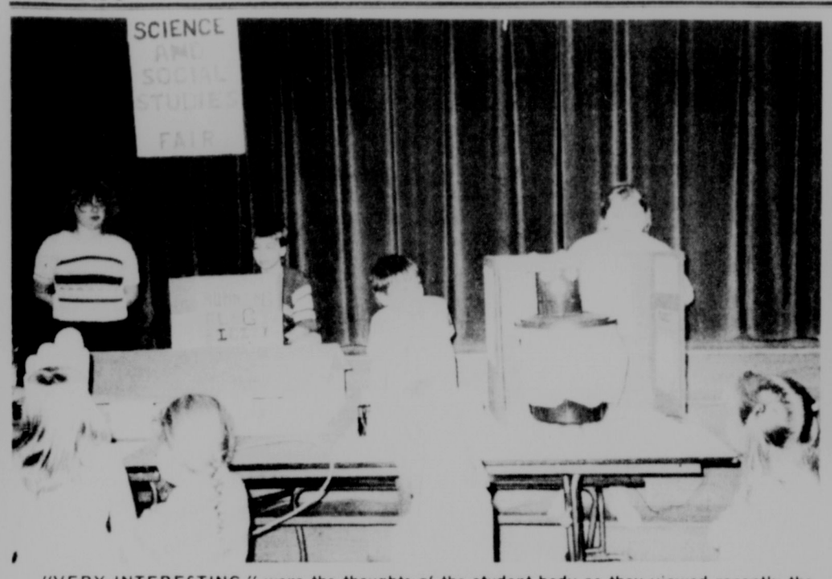
SATISFACTION GUARANTEED*
Model TBX18KJ
17.7 cu. ft. capacity. 5.01 cu. ft. freezer. Adjustable glass shelves. Energy saver switch. Spacemaker* door holds 6-packs. Covered meat pan. Equipped for optional icemaker.
WAS $759
NOW $639
SAVE $120
*90 Day Refund or Exchange Option from GE on retail purchases.
5-Cycle Dishwasher

SATISFACTION GUARANTEED OR YOUR MONEY BACK!
Model GSD400Y
Normal wash & short wash options. 2-level wash action. Energy saver dry option. Porcelain enameled interior. Sound insulated.
WAS $309
NOW $259
SAVE $50
*90 Day Money back or Exchange Option from GE on retail purchases.
Heavy Duty Automatic Dryer

SATISFACTION GUARANTEED OR YOUR MONEY BACK!
Model DDE0580G
2 cycles—permanent press and regular timed cycle up to 130 minutes. 3 drying selections—normal, low and no-heat. Removable up-front lint filter.
WAS $349
NOW $279
SAVE $67
*90 Day Money back or Exchange Option from GE on retail purchases.
EXTRA LARGE CAPACITY **AUTOMATIC WASHER**

SATISFACTION GUARANTEED*
Model WWA3100G
Regular wash cycle. Two wash/rinse temperature selections. Energy saving cold water rinse.
WAS $409
NOW $359
SAVE $50
*90 Day Refund or Exchange Option from GE on retail purchases.
30" FREE-STANDING **ELECTRIC RANGE**

SATISFACTION GUARANTEED*
Model JBS16J
Tilt-lock Calrod* surface units. Rotary infinite heat surface unit controls. Clock with 60-minute reminder timer. Oven interior light.
WAS $499
NOW $419
SAVE $80
*90 Day Refund or Exchange Option from GE on retail purchases.
NO ONE DOES IT QUITE THE WAY WE DO
NO ONE DOES IT BETTER THAN
NAYLOR'S
Appliance & Furniture 221 So. 3rd St., Oakland, Md., (301) 334-2188





CLOUDS AND WEATHER were the topics Becky Burns, left, and Emily Moats, chose for their projects for the fourth annual Dennett Road Science/Social Studies Fair. Kelli Heatherman, below, shares her project with some underclassmen.



"VERY INTERESTING," were the thoughts of the student body as they viewed recently the projects displayed at the Dennett Road Elementary School Science/Social Studies Fair. Fifth grade students, left to right, Melissa Beeman, Rich Skipper, Brad Boal and Danielle Gaither, explain their projects to some kindergartners. Below, Carolyn Alvarez explains to a friend the intricacies of the digestive system.



Science/Social Studies Fair Held At Dennett Road

The fifth grade students of Dennett Road Elementary School participated in their fourth annual Science/Social Studies Fair on April 21.

The exhibits were observed by the entire student body during the afternoon. Parents and other guests viewed the displayed projects at P.T.A. that evening.

Judges for the event were Keith Harvey, Debbie Hinebaugh and Virginia Groves, fifth grade teachers from Broad Ford Elementary School; and Charles W. Teets, superintendent of technical servcies at VEPCO, Mt. Storm, W.Va.

"The exhibits were excellent this year," said one of the teachers.

Subscribe to The Republican

Stone Damaged WINDSHIELDS REPAIRED!
• Optically clear and strength restored
• Fraction of the cost of replacement
Porter Enterprises
334-8573
Oakland, Md.

Area Students Among Grads At Potomac State

The 85th annual commencement of 101 Potomac State College students was held Sunday, May 8, at the Church-McKee Arts Center, Keyser, W.Va. Among the graduates were five area students.

Receiving associate in arts degrees were Anthony M. Andrews and Dale E. Evans Jr., both of Mtn. Lake Park, and Steven G. Gibson, Terra Alta, W.Va. Andrews' and Gibson's degrees were in education and Evans was in engineering.

Connie L. Lyons, Elk Garden, W.Va., and Angela M. DeLauder, Terra Alta, each received an associate in applied science degree in secretarial studies/office administration.

Potomac State is the junior college branch of West Virginia University.

Writers Group To Meet Monday

Tri-State Writer's Group will meet May 16 (third Monday of the month) in the upstairs meeting room of Liberty Bank building, LaVale.

Writers, published and unpublished, are invited to attend. For more information, persons may contact Edna Clark (463-2997) or Esther Bender (895-5736).

Virginia Andrew Will Speak To Christian Women

Mrs. Virginia Andrews, a graduate of Marshall University, will be the guest speaker for the May 18 luncheon meeting of the Oakland Christian Women's Club. She is from Huntingdon, W. Va., and will be bringing a "Message of Love."

Mary Lou Stemple, of Grandmother's House, Oakland, will present a special feature on handmade wedding gifts.

Featured vocal soloist Gloria Martin will sing two wedding songs.

Those women who are presently married or contemplating marriage, are particularly invited to attend. The program will be held at Will O' the Wisp, Rt., 219, from 11:30 a.m. to 1:30 p.m. Cost of the luncheon is $5.50.

For reservations for the luncheon and the free nursery provided at Deep Creek Lake Baptist Church, Rt. 219, persons should call Evi Watkins, 387-4001 no later than Sunday, May 15. All are invited to attend and it is strongly requested that reservations be honored.

Seven Arrested On DWI Charge

Maryland State Police at the McHenry detachment this week reported seven arrests for driving while under the influence of alcohol.

James Richard Shaffer, 32, Kingwood, W.Va., was arrested at 2:15 a.m. May 4 by Tfc. G.A. Berkebile.

Berkebile charged Glenn Joseph Eichelberger, 68, Wheeling, W.Va., at 4:55 p.m. on May 4.

Jeffrey William Gracie, 36, Swanton, was arrested at 11:48 p.m. May 4 by Tfc. R.M. Hershberger.

Tfc. G. Broadwater charged Steve Edward Frazee, 29, Friendsville, at 4:06 p.m. on May 6.

Jerry Clay Marchitello, 54, North Versailles, Pa., was arrested May 7 at 1:20 a.m. by Tfc. D.K. Williams.

Hugh Melvin Wiles, 34, Terra Alta, W.Va., was arrested at 9:27 p.m. May 7 by Tfc. J. Moore. Wiles was also charged with a drug possession charge.

Tfc. D.W. Broadwater charged John Frederick Kutchman, 23, Deer Park, at 12:16 a.m. May 11.

COVE

A worship service at St. John's Lutheran Church, Missouri Synod, on Ascention Thursday, May 12, will begin at 8 p.m. Everyone is welcome.

The Ladies Aid Societies of Zion Lutheran Church, Accident, will sponsor a chicken and biscuit supper on Saturday, May 14, from 4:30 to 7:30 p.m. There will also be crafts and baked goods for sale. The price for the meal is $5.00 for adults and $2.50 for children under 12. The public is invited.

In celebration of Old Pike's Day, a parade will be held at Addison, Pa., on Saturday, May 21, beginning at 2 p.m. A square dance will be held that evening at the Addison Community Building at 9 p.m. The Addison Volunteer Firemen will sponsor a chicken barbecue at the fire hall community building beginning at 11 a.m. on Sunday, May 22. The public is invited to attend any or all of these activities.

Mr. and Mrs. Allen Brenneman and daughters, Miss Diane Yoder, Accident; Mr. and Mrs. Art Maust and family, Salisbury, Pa.; and Mr. and Mrs. Douglas Bender and family all spent the weekend at a cabin at Belleville, Pa., and all attended the wedding and reception on Saturday of Loren Bender and Judy King at the Mennonite Church there.

Dr. Donald Richter, Sheila Edwards and daughters, Oakland, and Mr. and Mrs. Vernon Richter returned to their respective homes on Wednesday evening after arriving at the Pittsburgh Airport following a week's vacation at Disney World in Florida. The Vernon Richters were Sunday dinner guests of Mr. and Mrs. Richard Travis in observance of the Richters 43rd wedding anniversary that occurred on Wednesday, May 11. They were afternoon visitors of Mrs. Margaret Richter, Accident, at Garrett County Memorial Hospital, where she remains a patient at this writing. Sunday evening visitors of the Vernon Richters were Mr. and Mrs. Greg Diehl, Grantsville, and Mr. and Mrs. Travis, Oakland.

Rev. and Ms. Oren Bender and sons, Kevin and Brian; Mr. and Mrs. Robert Bender and sons, and Mr. and Mrs. Chester Yoder and sons were among those attendding the carry-in lunch at the Cherry Glade Mennonite Church, where the 25th wedding anniversary of Mr. and Mrs. Denver Beitzel, Accident, was celebrated that day.

Miss Donna McClintock, McHenry, spent Sunday with her parents, Mr. and Mrs. Everett McClintock, and they were all visitors of the latter's mother, Mrs. Elsie Newcomer, Stoystown, Pa., who remains a patient at the Somerset, Pa., Community Hospital and continues to recouperate from surgery for a broken hip.

Mr. and Mrs. Raymond Bender were Sunday afternoon visitors of the former's father, Norman Bender, at the Goodwill Mennonite Nursing Home, Grantsville.

Mrs. Paul Bender was among those attending the multiple sclerosis self-help meeting on Friday evening at the library in LaVale. Accompanied by her daughter, Miss Gina Bender, Grantsville, they were among those attending the Oak Grove Mennonite mother-daughter banquet at the Bittinger Fire Hall on Manday evening.

Mr. and Mrs. Melvin Schwing spent Wednesday at Morgantown, W.Va. Mrs. Schwing and Mrs. Alfreda Friend attended the mother-daughter banquet at the Lutheran Church, Aurora, W.Va., on Saturday evening, where Mrs. Schwing was the speaker.

Mrs. Virginia Elliott and friend, Wilodene, Cumberland, and Mrs. Eileen Devine were among those taking the bus tour last week to Dollywood and Nashville, Tenn.

Mrs. Gary Carr, McHenry, and Mrs. Alfreda Friend were Friday afternoon visitors of Mrs. Sam Friend and daughter, Betty, Friendsville. Miss Nancy Friend, Frederick, and Mrs. Alfreda Friend were evening visitors of Mr. and Mrs. Carr at McHenry. Nancy spent the weekend at the William Robinson home, Friendsville, where Sunday supper guests were Mr. and Mrs. William T. Robinson, LaVale. Mr. and Mrs. William F. Robinson and sons were Friday overnight guests of Mr. and Mrs. Robinson at LaVale and the six of them spent Saturday at Kings Dominion, Va. Mr. and Mrs. William F. Robinson and sons and Mrs. Friend had dinner on Sunday at Chimney Corner Restaurant, Red House, where Mrs. Friend's daughter, Mrs. George Fint, Aurora, W.Va., is a waitress.

Mr. and Mrs. Paul Harman and daughters entertained the former's mother, Mrs. Helen Harman, and Mr. and Mrs. Herbert Harman to dinner on Sunday at the Will O' the Wisp Restaurant, Deep Creek Lake.

Sunday evening visitors of Mr. and Mrs. Charly Ahern were Mr. and Mrs. Gary Wolff, Levittown, N.Y.; Mrs. Danny Friend and daughter, McHenry; Mr. and Mrs. Donald Ringer and Mrs. Ron Hoffman and daughter. Mrs. Lena Glotfelty returned to her apartment at Town View Village, Accident, after spending a few weeks with a son-in-law and daughter, Mr. and Mrs. Wolff in New York.

A weekend guest of Mrs. Judy Friend was Miss Barbara Lynn Friend, Gaithersburg.

Tuesday visitors of Mr. and Mrs. Albert Richter were Mrs. Larry Gnegy, Deer Park, and Mrs. Terry Staner, Couer D Alene, Idaho. A Wednesday visitor was Mrs. Everett McClintock. Mr. and Mrs. Vernon Richter were Saturday evening visitors and Sunday visitors included Mr. and Mrs. Ron Richter and sons, Deer Park; Mrs. Roger Lewis, Oakland; Mrs. Melvin Schwing and Robert Sanders.

Mrs. Freda Moser, Accident, was a Sunday dinner guest of Mrs. Gertrude Glass. Other afternoon visitors were Mr. and Mrs. William Schefft and daughters. Wednesday afternoon visitors were Mrs. Clark Kolb, Mrs. Gurney Kolb, Mrs. Edward Georg and Hazel Harvey, Accident. They all spent the afternoon quilting.

Visitors of Mr. and Mrs. Lawrence Hockman during the week were Mr. and Mrs. Dean Hockman and family and Ron Hockman and children. Mr. and Mrs. Lawrence Hockman and son, Donald, had dinner at a restaurant on Sunday in observance of Mother's Day. Mr. and Mrs. Hockman visited with Mr. and Mrs. Ron Hockman.

Mr. and Mrs. Homer Deniker and Mr. and Mrs. Paul Deniker and family were Sunday dinner guests of Mr. and Mrs. Roy Deniker. The Homer Denikers were afternoon visitors of Mr. and Mrs. Edward Robertson, Coal Run, Pa.

Friday evening visitors of Mr. and Mrs. Markel Maust were Miss Lois Maust, Cumberland, and Miss Debbie Maust, Morgantown, W.Va. Mr. and Mrs. Maust were Sunday dinner guests of the latter's parents, Mr. and Mrs. Ivan Miller, Grantsville, where a number of uncles and aunts were in attendance.

Saturday evening visitors of Mr. and Mrs. Dennis Margroff were Mrs. Richard Younkin and children, Mr. and Mrs. Paul Harman, Frostburg; Mr. and Mrs. George Zimmerman, Mr. and Mrs. Joe Peck, Oakland; Mr. and Mrs. Clyde Tressler, Springs, Pa.; Mr. and Mrs. John George and son, Kevin, Grantsville; Mr. and Mrs. Harold Lichty, Flat Rock, Pa.; Mr. and Mrs. Kevin Margroff and son, Friendsville; Edgar Harman and Allison, Crellin; David Ryan Durst, Robert Sanders, and Mr. and Mrs. Steve Margroff. Sunday dinner guests were Donnie Evans, Oakland; Mr. and Mrs. Kevin Margroff and son, Mr. and Mrs. Troy Margroff, Mrs. Esther Margroff and Hubert Thomas. Afternoon visitors were Mrs Edna Zehner, Somerset, Pa., and Oren Bender. Evening visitors were Mr. and Mrs. Robert Zehner, Confluence, Pa.; Mrs. Tom Glotfelty and sons, McHenry, and Mrs. Herbert Harman.

A guest of Fred Bentz from Friday until Sunday was a niece, Mrs. Karen Helsel, Swissvale, Pa.

Herbert Ringer, Grantsville, was a Tuesday afternoon visitor of Mr. and Mrs. Charles Ringer.

A Sunday cook-out dinner guest of Mr. and Mrs. Harold Schmidt was Carl Schmidt, Friendsville. Evening visitors were Mr. and Mrs. Lawrence Hockman.

Saturday afternoon and Thursday evening visitors of Mr. and Mrs. Walter Hanft were Mr. and Mrs. Carroll Hanft and daughter, Addison, Pa. Mrs. Juanita Johnson and daughter treated Mr. and Mrs. Walter Hanft to dinner on Sunday at Western Steer Steakhouse, LaVale, and to a movie at the Country Club Mall.

Mrs. Keith Roberts and children spent Friday evening with Mark Halsig and Marci McClive.

A Thursday afternoon visitor of Ralph Georg was Rev. Ernest Lindner.

Miss Jencene Bender was a Sunday dinner guest of Mr. and Mrs. Harold Maust, Accident.

YODER
Hershberger
Insurance Agency
ERIE
(301) 895-5011
(301) 826-8435
Grantsville, MD
Across From
Hilltop Fruit Market

SPAGHETTI SUPPER
FOURTH FRIDAY OF EACH MONTH
Friday, May 27
5-8 P.M.
ADULTS $4.00 • CHILDREN $2.75
McHENRY FIRE HALL, DEEP CREEK DR.
PROCEEDS TO BENEFIT LADIES AUXILIARY
DEEP CREEK VOLUNTEER FIRE DEPT.

LORDY, LORDY
GUESS WHO'S 40
HAPPY BIRTHDAY
FRANKIE

Notice To Residents Of
LOCH LYNN HEIGHTS
Spring Clean-Up Days
Clean-up days for the Town of Loch Lynn Heights will be held May 21 and May 24. Absolutely NO HOUSEHOLD GARBAGE, LARGE APPLIANCES, OR TIRES will be picked up.
Please have all trash to be picked up at the street or in an alley where access is possible.
Mayor & Town Council
Loch Lynn Heights
11-2t

WESTMAR BUILDERS
RESIDENTIAL
BUILDING CONTRACTORS
Rt. 2, Box 1, McHenry, Md.
CUSTOM
EXTERIOR DECKS
NEW HOMES • ADDITIONS • DECKS
ROOFS • REMODELING • PATIOS
FREE ESTIMATES • MHIC NO. 30910
LICENSED AND INSURED
387-5820

Newly Re-Opened
The Bavarian Room
at the WISP
★ Intimate Old World atmosphere centered around an ample Salad Bar with a large variety of homemade salads, crisp garden greens, cheeses, homemade breads and soups.
★ Varied and exciting menu featuring char-broiled steaks, seafood, schnitzel, and spareribs, with exciting appetizers.
★ New "23° Below Lounge" featuring draft beers, mixed drinks, and wines.
★ Convenient parking and easy access (no steps)
Friday Special
All you can eat chilled steamed shrimp with Salad Bar $8.95
Steamed Shrimp as pre-dinner appetizer ... $5.95
HOURS: 5:00-10:00 p.m.
Monday through Sunday
Please call 387-5503 for more information (no reservations)

Electronics Plus
We Have The Computer You Need
12 Mhz Super Turbo AT
Barebone System, complete $1199.95
Student System, complete $1449.95
Advanced System, complete $1899.95
Professional System, complete $2499.95
You Choose Your Options
10 Mhz Super Turbo XT
Barebone System, complete $699.95
Student System, complete $949.95
Advanced System $1449.95
Professional System $1999.95
Financing Available On All Equipment w/Approved Credit
143 W. Liberty St., Oakland, Md., (301) 334-8844
Monday-Thursday, 9-5; Friday, 9-6; Saturday, 9-4:30

The Children Of
Marguerite & Homer Myers
invite all their friends and family to a reception celebrating their
50th Wedding Anniversary
Sunday, May 22, 2 p.m.
Memorial Building, Aurora United Methodist Church
Your love and friendship are cherished gifts. We respectfully request no others.

Obituaries

MRS. ELIZABETH J. KNOX

Elizabeth J. Knox, 65, Oakland, died Sunday, at the Garrett County Memorial Hospital.

Born April 2, 1923 at Swanton, she was a daughter of the late Edmond and Tillie C. (Knox) Friend.

Mrs. Knox was a member of the Faith Chapel at Oakland.

Surviving are her husband, Edward J. Knox; one daughter, Mrs. Deloris Farmers, Upper Marlboro; one son, James E. Knox, at home, one sister, Mrs. Edna Bittinger, Hutton; two brothers, Ivan F. Friend, Crellin; and James Friend, Oakland; and one grandchild.

Friends were received at the Stewart Funeral Home, Oakland.

A service was conducted Wednesday in the Glendale Assembly of God Church by the Rev. Gail Hixon and the Rev. Ralph Jacks. Interment was in the Glendale Cemetery.

MRS. OLA R. HAGENBUCH

Mrs. Ola (King) Hagenbuch, 80, Fahrney-Keedy Village, Boonsboro, and formerly of Accident, died Sunday, at the Washington County Hospital in Hagerstown.

Born April 23, 1908, at Eglon, W. Va., she was a daughter of the late David A. and Olive (Bolyard) King.

She was a graduate of Frostburg Normal School, now Frostburg State University, and the University of Maryland. She was a former school teacher, teaching for 10 years in Garrett County and for two years in Prince George's County.

She attended the Fahrney-Keedy Fellowship, and was a member of the Church of the Brethren.

Surviving are her husband, John R. Hagenbuch; two daughters, Mrs. Mary Ann Lizondo, Annadale, Va., and Mrs. Marjorie L. Cockrell, Agoura Hills, Calif.; one brother, Ours King, Rothsville, Pa.; and six grandchildren.

Friends were received at the Newman Funeral Hme, Grantsville where a service was conducted today by the Rev. Russell Butcher. Interment was in the Bear Creek Brethren Cemetery, Accident.

The family requests that memorials take the form of contributions to the Fahrney-Keedy Chapel Fellowship, Boonsboro, Md. 21713.

A memorial service will be held May 17 at 2 p.m. at the Fahrney-Keedy Chapel.



SEVERAL HONORED AT SCOUT APPRECIATION DINNER — The Potomac Council of Boy Scouts of America, Deep Creek District, recently held its annual appreciation dinner to recognize various individuals for their support of the local scout programs. The theme of the dinner this year, held at St. Peter's Catholic Church in Oakland, was "Remembering Pat," for the late Pat Fischetti, who was district chairman until his untimely death last November. Above, Maurice Brookhart, finance chairman for the district, presents a plaque to Mrs. Chris Fischetti from the district in memory of her husband and in appreciation for his many years of volunteer work with the local scouting program. Below, Marie Custer receives an engraved bowl for her loyal support and leadership in the district while serving as a paraprofessional. Also honored were Virginia Eichorn for her nine years of scouting leadership with Troop 95 and her service as Cub Scout Day Camp director; Barbara Rexrode for 15 years of service, most recently with Pack 70; Larry Lucas, scoutmaster of Oakland Troop 31, who received the Leadership Training Award; and John Smith, scoutmaster of Troop 31 since 1980, who received the district Award of Merit. Speakers were Jane Schwab, vice president of membership and public relations for the Potomac Council; Jack King, who worked with Pat Fischetti for several years at Bausch & Lomb; and Tom Jones, Garrett County Economic Development director, who worked with Fischetti on the Development Corporation, the Mountaintop Chamber of Commerce, Private Industry Council, Tri-County Council for Western Maryland, and as fellow members of the Oakland Rotary Club.



SOLOMON TASKER JR.

Solomon Tasker Jr., 70, Kitzmiller, died Thursday, May 5, at the VA Center in Martinsburg, W. Va.

A native of Vindex, he was a son of the late Solomon and Ellie (Harvey) Tasker.

Surviving are his wife, Rosalie (Iman) Tasker; two daughters Mrs. Betty Corby, Aberdeen, and Mrs. Ellen Moore, Friendsville; a son, Fred Tasker, Accident; two brothers, Fred Tasker, Kitzmiller; and Leroy Tasker, Oakland; a sister, Mrs. Virgie Nelson, Kitzmiller; 16 grandchildren; and one great-grandchild.

Friends were received at the David A. Burdock Funeral Home, where a service was conducted there Saturday.

The body was cremated.

WADE A. SCHROYER

Wade A. Schroyer, 69, Friendsville, died Saturday, May 7, at his residence.

Born December 30, 1918, in Friendsville, he was the son of the late Joseph and Anna (Meyers) Schroyer.

Mr. Schroyer was a retired mail carrier, veteran of World War II, member of Grace Lutheran Church, Friendsville VFW Post 8769, past commander and Friendsville Rod and Gun Club.

Surviving are his wife Virginia E. "Mid" (Friend) Schroyer; one son, Dale Schroyer, Lutherville; two daughters, Mrs. Janice Frazee, Frostburg and Mrs. Kimberly Thomas, Friendsville; two brothers, William Schroyer, Pasadena; and Paul Schroyer, Friendsville, two sisters, Mrs. Catherine Thomas, Cleveland, Ohio and Mrs. Bertie Smith, Baltimore; nine grandchildren and two great-grandchildren.

Friends were received at the Newman Funeral Home, Friendsville, where a service was conducted Monday by the Rev. Stephen Yelovich.

Interment was in Sand Spring Cemetery.

Military rites were accorded at graveside by Friendsville VFW Post 8769.

CHARLES THEODORE TROUT

Charles Theodore Trout, 74, of Indian Trail, NC, and formerly of Terra Alta, died Thursday, April 28, in Mercy Hospital at Charlotte, NC.

He was born May 2, 1913, at Hutton, a son of the late John W. and Sophronia McKimmy Trout.

He was a retired foreman for the B&O Railroad. He was a member of the Brotherhood of Maintenance of Way and the White Oak Church in Terra Alta.

He is survived by his wife, Pansy Hull Trout; two sons, Thomas Edward Trout of Black Hawk, SD, and James Lester Trout of North Manchester; two daughters, Mrs. Wilma Jean Keefer of Friendsville, and Mrs. Ruby Joan Martin of Deer Park; 18 grandchildren and nine great-grandchildren.

He was preceded in death by one son, one daughter, five brothers and four sisters.

Friends were received at the Arthur H. Wright Funeral Home in Terra Alta. A service was held at the White Oak Church near Terra Alta, with the Rev. Charles Teets officiating. Interment followed in Terra Atla Cemetery.

LINDA VANMETER

Linda L. VanMeter, 36, Garrett Pa., died Wednesday, May 4, at Somerset Community Hospital.

Born March 1, 1952, in Oakland, she was a daughter of the late Melvin and Dorcas (Butler) McKinley.

Surviving are her stepfather, George Boden, Rockwood; two sons, George Bittinger and Allen Bittinger, both at home; three daughters, Lisa Maust and Debbie VanMeter, both of Frederick; and Crystal VanMeter, at home; one brother, Melvin Wilt, Cumberland; one sister, Nancy Wilt, Garrett, Pa.; and one grandchild.

Friends were received at the Leckemby Funeral Home, Meyersdale. A service was conducted there by the Rev. R.C. Lacy.

The body was cremated.

MRS. ALICE I. SHOCKEY

Mrs. Alice Shockey, 79, Meyersdale, Pa., died Monday at Meyersdale Community Hospital.

She was born August 9, 1908, in Larimer Township, a daughter of the late Ezra and Martha (Lowery) Geiger.

She was a member of the Grace Brethren Church, Meyersdale, and the Willing Workers Sewing Club.

Surviving are her husband, Marling I. Shockey; a son, Paul R. Shockey, Mnt. Lake Park; two daughters, Mrs. Betty Lou Miller, Glencoe, Pa.; and Mrs. Carole M. Thomassy, Jeanette, Pa.; and five grandchildren.

Friends were received at the Leckemby Funeral Home on Wednesday.

A service was conducted at Grace Brethren Church by the Rev. Shimer Darr. Interment was in White Oak Lutheran Cemetery, Meyersdale.

The family requests that memorials take the form of contributions to Grace Brethren Church or the charity of the donor's choice.

HELEN M. YODER

Helen Marvette Yoder, 64, Springs, Pa., died Thursday, May 5, at Meyersdale Community Hospital.

Born in Springs, August 30, 1923, she was the daughter of Clyde Ash and the late Elsie Mae (Killius) Ash.

Mrs. Yoder was a meat cutter at Yoder's Inc., Grantsville.

Surviving in addition to her father are her husband, Edwin E. Yoder, and two sisters, Mrs. Virginia Yoder, and Mrs. Fern Yoder, both of Salisbury.

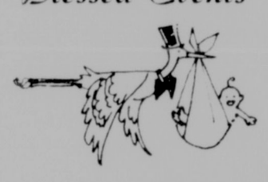
Friends were received at the Newman Funeral Home, Grantsville.

A service was conducted Sunday at the Springs Mennonite Church by the Rev. Steve Heatwole, Interment was in Springs Cemetery.



GVFD AUXILIARY OFFICERS ELECTED — The Ladies Auxiliary of the Grantsville Volunteer Fire Department recently elected new officers. Pictured left to right are: Genevieve Swauger, president; Lula Brown, secretary; Martha Sebold, treasurer; and Sue Warnick, historian. Not present for the photo were Mary Broadwater, vice president, and Stella Edwards, chaplain.

Blessed Events



The births of four infants this week at Garrett County Memorial Hospital were announced this morning by a hospital spokesman.

A son was born May 6 to David Patrick and Mary Jo Friend Shaffer, Swanton.

A daughter was born May 8 to Paul Leslie Jr. and Heidy Lynn Miller Custer, Lonaconing.

A son was born May 8 to Dred William and Charlotte Dee Sliger Lowdermilk, Friendsville.

A daughter was born May 8 to Eric Dean and Belinda Lee Martin Benedict, Friendsville.

Admissions were listed at 61 with 66 discharges. This morning's census shows 44 patients.

Congratulations George F. Comp Jr.

The Bittinger VFD wishes to express their sincere congratulations upon receiving the National Fireman of the Year award.

FAX IT at Arrowhead Grocery & Deli

DIGITAL FACSIMILE

For information & demonstration

Call Sherry at 387-4020

ARROWHEAD

• DEEP CREEK LAKE, MARYLAND •

FAX No. 13013875118

Friendsville Day

PLANNING MEETING

Monday, May 16

7 p.m.

Friendsville Fire Hall

Any club, organization or church group interested in participating in Friendsville Day, August 6, is asked to have a representative attend this special meeting.

The Friendsville Fire Company will be co-ordinating the day's activities. Among some events already being planned are a parade and fireworks display. If unable to attend, contact Terry Spear, 746-5291; Bernice Friend, 746-5859; or Rod Bowser, 746-5576 for more information.

Fishing For A Good, Reasonably Priced Satellite System?

Catch The Uniden 2000 Receiver System

$995

Complete System

System Includes:

•10' Black Mesh Dish
•Motor Drive •LNA •Feed Horn •Up to 100' of Cable

*With Approved Credit & 10% Down. Taxes & Installation Extra

THE SATELLITE STORE

334-8848 • A DIVISION OF R.C. ENTERPRISES • 387-6688

Across From The B&O Railroad Station, Downtown Oakland

Open 8:30-5:00 • Available For Appointments

ART BUTLER AUTO SALES

Rt. 219, across from Northern High School, Accident, Maryland

(301) 826-8227 or 895-5326

WARRANTY!

3 Months or 3,000 Miles

CARS

87 Pontiac Sunbird, 4-dr., AT, AC.
87 Ford Escort.
87 Dodge Aries, 4-dr., AT, AC, 7,000 mi.
87 Pontiac Bonneville.
86 Olds Delta.
86 Chevrolet Celebrity, 4-dr., AT, AC.
85 Pontiac Parisian S/W.
85 Mercury Cougar, 2-dr., AT, AC.
85 Lincoln Town Car, loaded.
84 Chevrolet Cavalier.
84 Lincoln Cont. Mark VII, loaded.
84 Olds Cutlass Ciera, AT, AC.
83 Mercury Marquis, 4-dr., AT, AC.

TRUCKS

86 Dodge Power Ram charger, 4x4, loaded.
86 Ford F-150.
86 Chevy Blazer.
85 Ford Bronco II, XLT.
84 GMC S-15, V6, At, AC.

We can provide a full line of repairs and services. Daily Rentals Available

Pre-Season Lawn & Patio Furniture

S·A·L·E

Save 20-30% OFF

entire stock of Lawn Furniture by Winston or special order for May delivery, at the same savings

HERITAGE

Manufactured by Winston Furniture Company Inc.

Heritage

Heritage offers you an expression of feeling, that sense of pleasure, that comes when standards are above the ordinary.



Quality Features —

•All aluminum frame construction •Diamond Bond powder coat finish •Weather weave fabric to withstand the weather •Weather foam cushions for exterior use •Tempered glass tops

Choose from —

•Glider Sofas •Glider Love Seats •Chaise Lounges •Tables & Chairs •Spring Chairs •Tables •Umbrellas

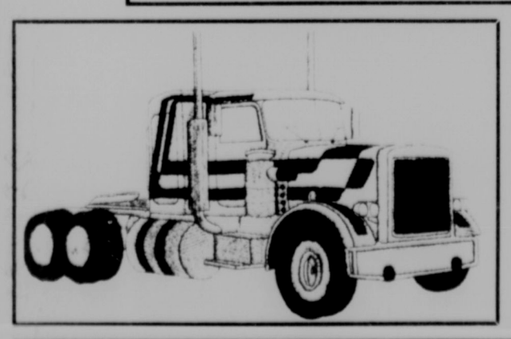


Fitzwater Furniture

Monday-Saturday, 9-5; Friday, 9-8

Rt. 135 334-2612 Mt. Lake Park

LOOK WHAT PERSONALLY YOURS IS DOING NOW!





PERSONALLY YOURS

KEN & TERESA FEATHER, Owners • (301) 334-3016

UNDERWOOD ROAD • 3 MILES SOUTH OF OAKLAND

Company "C", 121st Battalion Lays Foundation For Pedestrian Bridges On The Savage River



LOCAL PRIDE — Lt. Rick Wakefield, commanding officer of Company "C", Oakland, and Sgt. Moses Miller took time to pose with the sign recently erected at the Savage River Whitewater Championship site. "I can't say enough about how the men worked so hard to complete a project that Garrett County can be proud of," stated Lt. Wakefield.

by Pam Ashby

It was like pulling onto the set of a M.A.S.H. episode last week when The Republican was invited to join Company "C", Oakland, 121st Engineer Batallion of the U.S. Army National Guard. Lt. Rick Wakefield met us at the briefing tent where a scale model of two bridges was housed. Company "C" was responsible for laying the foundation and anchor systems for two pedestrian bridges.

The unit completed two weeks of summer training last Friday on the Savage River near Bloomington. The two pedestrian bridges begun by Company "C" are being completed this week and next by Company "B" out of Cumberland. The bridges are being built at the request of the state and Whitewater Championships, Inc. for use during the The 1988 International and the 1989 World Whitewater Championships.

Although working on a strict timetable hampered by snow and rain, the 125 guardsmen from Company "C" completed their part of the bridge project in the time alloted.

Lt. Wakefield, who recently took over command of the local battalion, noted that funds for the project were obtained from federal grant monies. Many of the supplies used were purchased in the State of Maryland, up to 25 percent in Western Maryland.

Before work could begin on laying the foundations for the bridges, the men used everything from a front-end loader to a pick and shovel for site preparation.

Countless hours were spent hauling supplies to the foundation sites. "Some days the men began work at 6 a.m. and didn't finish until midnight," said Lt. Wakefield.

"This was excellent training for the men," he continued. "We were apprehensive at first but it all came together. Everyone contributed in his area of expertise — from private to lieutenent. Many of them brought skills from their civilian jobs."

After preparing the sites, which included tree removal and earth moving, the various platoons from the battalion were assigned the duties of building forms, pouring forms and installing special eye bolts and turnbuckles for the bridge cables.

"This was crucial," said Lt. Wakefield. "If they are set at wrong angles, the bridges could collapse. There were stringent guidelines we had to follow."

Those guidelines, more stringent than federal regulations, were mandated by the state.

To get across the Savage, which is growing stronger everyday with the spring rains, the men used makeshift bridges. With everything in place, the 38 yards of concrete were poured into each dead man that would support the bridges and house the special eye bolts.

The idea of pedestrian bridges was a brainchild of Whitewater Championships, Inc., the organization based in McHenry and is responsible for the running of the championship races. The project was boosted by the state and Governor William Donald Schaefer.

The blueprints were drawn, grants were obtained and materials were ordered and the project became a reality.

The bridges, similar to the Golden Gate Bridge with its cable system, were designed by Major Joseph F. Dannenfelser, Major Albert Schweizer and Major William Pulket.

The bridges will include four 30-foot towers and stairs or ramps for access across the Savage River. Company "B" is now in the process of installing the 14 bridge panels they have been constructing over the winter months.

The bridges were designed to blend into scenery at the Savage and designers worked with the Department of Natural Resources in keeping with the landscape.

Company "C" has untertaken numerous projects over the years, but Lt. Wakefield stated that they had never completed a project of "such magnitude."

By the end of their two weeks, Company "C" had poured 70 tons or 48,000 feet of concrete. Families of the battalion were guests at the site last Thursday night to see what their fathers and husbands did while they were away at summer camp.

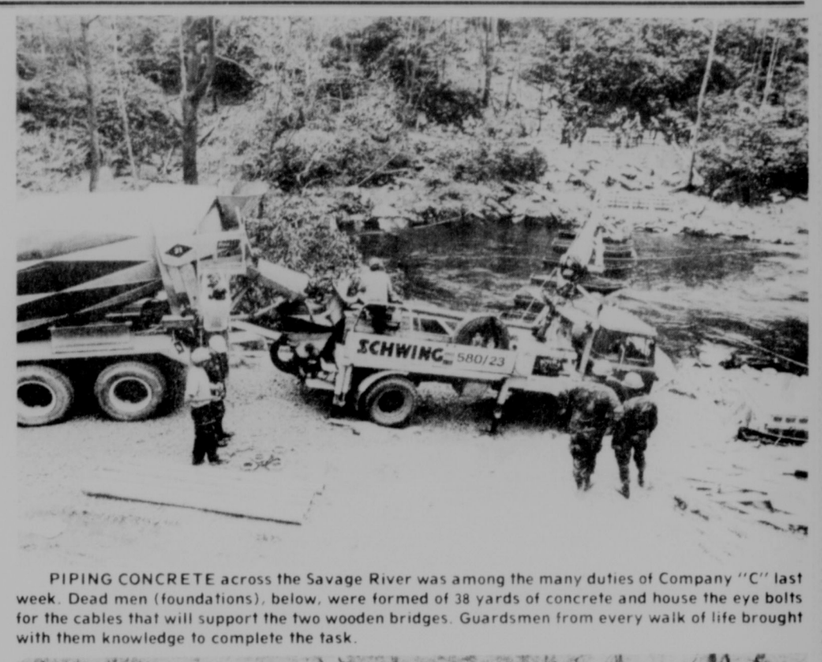
And camp is what they did. Tents for the mission were obtained from all over the state. The camp was completely self-sufficient, complete with a supply tent, living quarters, the cook's tent and the mess tent. The food looked much better than how Hawkeye from M.A.S.H. described Army food. Aside from their other duties, the men were also assigned K.P. and latrine duty.

It was regular Army all the way as the tour made its way around the bridge site and the encampment. The men were polite and willing to share what their individual duties were. "Morale has been high these past two weeks," said Lt. Wakefield.

"I'm so proud of these guys," he stated. "Here is a project that Garrett Countians can benefit from. I hope the bridges stay in place so that the residents can continue to use them."

The Bloomington Fire Department also benefitted from the project because Company "C" donated the firewood from the trees that had to be removed from the site.

The Savage pedestrian bridge project will be featured in an upcoming cover story of "Soldier Magazine."



PIPING CONCRETE across the Savage River was among the many duties of Company "C" last week. Dead men (foundations), below, were formed of 38 yards of concrete and house the eye bolts for the cables that will support the two wooden bridges. Guardsmen from every walk of life brought with them knowledge to complete the task.





THE S.S. KELLEY — Pictured is the "ship" named after one of the 125 guardsmen who were responsible for laying the foundations for the two pedestrian bridges being constructed on the Savage River for the upcoming Whitewater Canoe/Kayak Races. The craft was constructed to haul materials from one side of the river to the other.

Fluoridation

Continued from Page A-1

introduce it?' It was my understanding that the town decided it wanted fluoride years ago."

Mayor Asa McCain replied, "We recognize that the town, not by referendum, decided to go with fluoride years ago, so I guess the question is, 'Do we want to pursue grant monies for equipment to re-introduce it'?"

Another citizen asked, "How is it that it has been two years that we haven't had fluoride in our drinking water and didn't even know it? Had I known my children weren't receiving fluoride, I would have made arrangement with my dentist for supplements."

Mayor McCain, who took office only last month, deferred the question to Councilman Moyer who stated, "By law, we only have to asnwer to the State Health Department. We are not breaking the law by not having fluoride. It is not mandated by the state. They do receive reports and we did inform them when each fluoride system broke down."

Glotfelty interjected that the information was not shared with the local Health Department. "When we were informed of the faulty fluoride equipment, we urged them to make a public statement so that parents could provide fluoride to their children by other means. We also told them about grants that were available for obtaining new equipment," Glotfelty said.

When asked about the safety of the proposed new equipment, Glotfelty stated, "The new system provides state of the art equipment. The water will be tested two or three times a day as it is already for other chemicals."

Glotfelty also indicated that Oakland was on the top of the priority list for full funding of equipment which will cost approxmiately $7,000, training expenses for water department employees and chemicals for the first year of operation. Thereafter, the cost of the fluoride would amount to about 60 cents a year for each Oakland resident.

Town officials said they would complete the necessary paperwork to apply for the grant for this fiscal year.

Mayor McCain stated Tuesday night, "After hearing the testimony and seeing the benefits of fluoride in my own children, I am convinced that the town needs to re-introduce fluoride and to begin budgeting for it. It would be one giant step backward for Oakland if we do not."

Glotfelty told The Republican this morning that he was happy with the results of the vote. "I am glad that the town will pursue the grant funding for the re-introduction of fluoride into the Oakland water system. I feel it sets a good example for other towns who are debating fluoride. Fluoride benefits everyone."

He said the Health Department was willing to work with every other town in promoting fluoride for water systems.

Try Our Want Ads. They Pay.

CARD SHOWER

Mrs. Mary Riggs, who taught so many of you during her many years of teaching here in Garrett County and surrounding areas, will celebrate her birthday on May 22. If you were one of her students or are acquainted with this special lady in any way, please let her hear from you on this occasion. Her address is Mary Riggs, Mt. Lake Park, Md. 21550.

LAWN & GARDEN EQUIPMENT
•Bolens Outdoor Power Equipment
•Echo Chain Saws & Trimmers
•Winco Generators •Winco Power Systems •Briggs & Stratton Engines
•Tecumseh Engines •Kohler Engines
Sales • Service
Bowman's Equipment Co.
"Service is our most Important Product"
Gravelly Run Rd., McHenry, 387-4600

REALTOR®
THE MIKE HAYWOOD GROUP
459 SOUTH MINERAL STREET, KEYSER, W.VA.
KINGWOOD, BRIERY MTN. — 40 ac. rolling ridgeland, co. rd. frontage, 2 food patches, spring, stream, apple orchard & electric on site; hunters have for wildlife ... $24,000.
NEAR KINGWOOD, LENOX — 48 ac., private & secluded hunting land; all wooded, gentle slope, spring, co. rd., playground for deer & turkey. Make an offer ... $30,000.

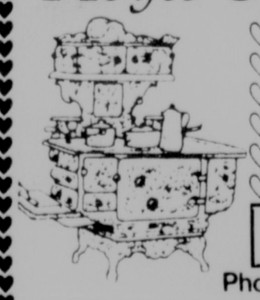
"Sweat and strain? I'm **already** exhausted by the end of the day."

FLABBY EXCUSES.
Sound familiar? What about "I don't have the time to exercise" or "I can't afford a health club membership." At Slender You® Figure Salon, we don't accept flabby excuses like these, and here's why.
YOU'VE ALREADY GOT WHAT IT TAKES TO GET IN SHAPE.
With our unique No-Sweat Workout,® you don't have to sweat or strain. Our six motorized tables do the hard work *for* you — toning and firming your muscles while trimming away inches. At least 10 in 13 weeks!
You don't need a lot of time or money, either. Just two 60-minute visits a week is all it takes, and there are no expensive memberships to buy. Just pay as you go, and quit at any time.
So come to Slender You® for a free, no-obligation visit. Because you've just run out of flabby excuses!
Slender You® Figure Salons
of McHenry
Lower Level of Century 21, 387-4016
Monday-Friday, 8-8; Saturday, 8-Noon

SWEATS Limited
NOW OPEN!
Specializing In DIMENSIONAL PRINTING on Men and Women's
SWEAT SHIRTS
SWEAT PANTS
Plain Sweat Shirt $8.90
Front Design Sweat Shirt $12.90
Front and Back Design Sweat Shirt $14.90
25 UNIVERSITY EMBLEMS AND OTHER NOVELTY PRINTS
Custom printing for clubs and organizations
Rt. 219 North of Bauer Home Center
Oakland, MD•(301) 334-1819
Mon. - Fri. 10 to 8•Sat. 10 to 5

Congratulations Mike Holler
Winner of the 50/50 Drawing
On May 4, sponsored by the
Dennett Road Headstart Parent Group
Thanks to everyone who participated by buying tickets

THIS WEEK'S MARYLAND STATE LOTTO JACKPOT
15 MILLION DOLLARS
-GET YOUR TICKETS EARLY-
MIDWAY LIQUORS

Hoyes Store and Bakery

♡ Homemade Bread, pies, cookies, pastries
♡ Raised donuts, fresh daily
♡ Maple syrup
♡ Groceries
♡ Sunday Papers
♡ Special occasion cakes
Maple Syrup Is In From GAP RUN FARM
Phone Orders Welcome—826-8822
Country Baking at its Best

Now Open!
C♡COMO'S
Ice Cream & Sandwich Shoppe
Featuring Soft Ice Cream and our Homemade Breads and Desserts
826-8375
Next to the store on Rt. 42 at Hoyes

Obituaries

MRS. ELIZABETH J. KNOX

Elizabeth J. Knox, 65, Oakland, died Sunday, at the Garrett County Memorial Hospital.

Born April 2, 1923 at Swanton, she was a daughter of the late Edmond and Tillie C. (Knox) Friend.

Mrs. Knox was a member of the Faith Chapel at Oakland.

Surviving are her husband, Edward J. Knox; one daughter, Mrs. Deloris Farmers, Upper Marlboro; one son, James E. Knox, at home, one sister, Mrs. Edna Bittinger, Hutton; two brothers, Ivan F. Friend, Crellin; and James Friend, Oakland; and one grandchild.

Friends were received at the Stewart Funeral Home, Oakland.

A service was conducted Wednesday in the Glendale Assembly of God Church by the Rev. Gail Hixon and the Rev. Ralph Jacks. Interment was in the Glendale Cemetery.

MRS. OLA R. HAGENBUCH

Mrs. Ola (King) Hagenbuch, 80, Fahrney-Keedy Village, Boonsboro, and formerly of Accident, died Sunday, at the Washington County Hospital in Hagerstown.

Born April 23, 1908, at Eglon, W. Va., she was a daughter of the late David A. and Olive (Bolyard) King.

She was a graduate of Frostburg Normal School, now Frostburg State University, and the University of Maryland. She was a former school teacher, teaching for 10 years in Garrett County and for two years in Prince George's County.

She attended the Fahrney-Keedy Fellowship, and was a member of the Church of the Brethren.

Surviving are her husband, John R. Hagenbuch; two daughters, Mrs. Mary Ann Lizondo, Annadale, Va., and Mrs. Marjorie L. Cockrell, Agoura Hills, Calif.; one brother, Ours King, Rothsville, Pa.; and six grandchildren.

Friends were received at the Newman Funeral Hme, Grantsville where a service was conducted today by the Rev. Russell Butcher. Interment was in the Bear Creek Brethren Cemetery, Accident.

The family requests that memorials take the form of contributions to the Fahrney-Keedy Chapel Fellowship, Boonsboro, Md. 21713.

A memorial service will be held May 17 at 2 p.m. at the Fahrney-Keedy Chapel.



SEVERAL HONORED AT SCOUT APPRECIATION DINNER — The Potomac Council of Boy Scouts of America, Deep Creek District, recently held its annual appreciation dinner to recognize various individuals for their support of the local scout programs. The theme of the dinner this year, held at St. Peter's Catholic Church in Oakland, was "Remembering Pat," for the late Pat Fischetti, who was district chairman until his untimely death last November. Above, Maurice Brookhart, finance chairman for the district, presents a plaque to Mrs. Chris Fischetti from the district in memory of her husband and in appreciation for his many years of volunteer work with the local scouting program. Below, Marie Custer receives an engraved bowl for her loyal support and leadership in the district while serving as a paraprofessional. Also honored were Virginia Eichorn for her nine years of scouting leadership with Troop 95 and her service as Cub Scout Day Camp director; Barbara Rexrode for 15 years of service, most recently with Pack 70; Larry Lucas, scoutmaster of Oakland Troop 31, who received the Leadership Training Award; and John Smith, scoutmaster of Troop 31 since 1980, who received the district Award of Merit. Speakers were Jane Schwab, vice president of membership and public relations for the Potomac Council; Jack King, who worked with Pat Fischetti for several years at Bausch & Lomb; and Tom Jones, Garrett County Economic Development director, who worked with Fischetti on the Development Corporation, the Mountaintop Chamber of Commerce, Private Industry Council, Tri-County Council for Western Maryland, and as fellow members of the Oakland Rotary Club.



SOLOMON TASKER JR.

Solomon Tasker Jr., 70, Kitzmiller, died Thursday, May 5, at the VA Center in Martinsburg, W. Va.

A native of Vindex, he was a son of the late Solomon and Ellie (Harvey) Tasker.

Surviving are his wife, Rosalie (Iman) Tasker; two daughters Mrs. Betty Corby, Aberdeen, and Mrs. Ellen Moore, Friendsville; a son, Fred Tasker, Accident; two brothers, Fred Tasker, Kitzmiller; and Leroy Tasker, Oakland; a sister, Mrs. Virgie Nelson, Kitzmiller; 16 grandchildren; and one great-grandchild.

Friends were received at the David A. Burdock Funeral Home, where a service was conducted there Saturday.

The body was cremated.

WADE A. SCHROYER

Wade A. Schroyer, 69, Friendsville, died Saturday, May 7, at his residence.

Born December 30, 1918, in Friendsville, he was the son of the late Joseph and Anna (Meyers) Schroyer.

Mr. Schroyer was a retired mail carrier, veteran of World War II, member of Grace Lutheran Church, Friendsville VFW Post 8769, past commander and Friendsville Rod and Gun Club.

Surviving are his wife Virginia E. "Mid" (Friend) Schroyer; one son, Dale Schroyer, Lutherville; two daughters, Mrs. Janice Frazee, Frostburg and Mrs. Kimberly Thomas, Friendsville; two brothers, William Schroyer, Pasadena; and Paul Schroyer, Friendsville, two sisters, Mrs. Catherine Thomas, Cleveland, Ohio and Mrs. Bertie Smith, Baltimore; nine grandchildren and two great-grandchildren.

Friends were received at the Newman Funeral Home, Friendsville, where a service was conducted Monday by the Rev. Stephen Yelovich.

Interment was in Sand Spring Cemetery.

Military rites were accorded at graveside by Friendsville VFW Post 8769.

CHARLES THEODORE TROUT

Charles Theodore Trout, 74, of Indian Trail, NC, and formerly of Terra Alta, died Thursday, April 28, in Mercy Hospital at Charlotte, NC.

He was born May 2, 1913, at Hutton, a son of the late John W. and Sophronia McKimmy Trout.

He was a retired foreman for the B&O Railroad. He was a member of the Brotherhood of Maintenance of Way and the White Oak Church in Terra Alta.

He is survived by his wife, Pansy Hull Trout; two sons, Thomas Edward Trout of Black Hawk, SD, and James Lester Trout of North Manchester; two daughters, Mrs. Wilma Jean Keefer of Friendsville, and Mrs. Ruby Joan Martin of Deer Park; 18 grandchildren and nine great-grandchildren.

He was preceded in death by one son, one daughter, five brothers and four sisters.

Friends were received at the Arthur H. Wright Funeral Home in Terra Alta. A service was held at the White Oak Church near Terra Alta, with the Rev. Charles Teets officiating. Interment followed in Terra Atla Cemetery.

LINDA VANMETER

Linda L. VanMeter, 36, Garrett Pa., died Wednesday, May 4, at Somerset Community Hospital.

Born March 1, 1952, in Oakland, she was a daughter of the late Melvin and Dorcas (Butler) McKinley.

Surviving are her stepfather, George Boden, Rockwood; two sons, George Bittinger and Allen Bittinger, both at home; three daughters, Lisa Maust and Debbie VanMeter, both of Frederick; and Crystal VanMeter, at home; one brother, Melvin Wilt, Cumberland; one sister, Nancy Wilt, Garrett, Pa.; and one grandchild.

Friends were received at the Leckemby Funeral Home, Meyersdale. A service was conducted there by the Rev. R.C. Lacy.

The body was cremated.

MRS. ALICE I. SHOCKEY

Mrs. Alice Shockey, 79, Meyersdale, Pa., died Monday at Meyersdale Community Hospital.

She was born August 9, 1908, in Larimer Township, a daughter of the late Ezra and Martha (Lowery) Geiger.

She was a member of the Grace Brethren Church, Meyersdale, and the Willing Workers Sewing Club.

Surviving are her husband, Marling I. Shockey; a son, Paul R. Shockey, Mnt. Lake Park; two daughters, Mrs. Betty Lou Miller, Glencoe, Pa.; and Mrs. Carole M. Thomassy, Jeanette, Pa.; and five grandchildren.

Friends were received at the Leckemby Funeral Home on Wednesday.

A service was conducted at Grace Brethren Church by the Rev. Shimer Darr. Interment was in White Oak Lutheran Cemetery, Meyersdale.

The family requests that memorials take the form of contributions to Grace Brethren Church or the charity of the donor's choice.

HELEN M. YODER

Helen Marvette Yoder, 64, Springs, Pa., died Thursday, May 5, at Meyersdale Community Hospital.

Born in Springs, August 30, 1923, she was the daughter of Clyde Ash and the late Elsie Mae (Killius) Ash.

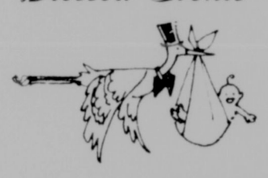
Mrs. Yoder was a meat cutter at Yoder's Inc., Grantsville.

Surviving in addition to her father are her husband, Edwin E. Yoder, and two sisters, Mrs. Virginia Yoder, and Mrs. Fern Yoder, both of Salisbury.

Friends were received at the Newman Funeral Home, Grantsville.

A service was conducted Sunday at the Springs Mennonite Church by the Rev. Steve Heatwole, Interment was in Springs Cemetery.

Blessed Events



The births of four infants this week at Garrett County Memorial Hospital were announced this morning by a hospital spokesman.

A son was born May 6 to David Patrick and Mary Jo Friend Shaffer, Swanton.

A daughter was born May 8 to Paul Leslie Jr. and Heidy Lynn Miller Custer, Lonaconing.

A son was born May 8 to Dred William and Charlotte Dee Sliger Lowdermilk, Friendsville.

A daughter was born May 8 to Eric Dean and Belinda Lee Martin Benedict, Friendsville.

Admissions were listed at 61 with 66 discharges. This morning's census shows 44 patients.



GVFD AUXILIARY OFFICERS ELECTED — The Ladies Auxiliary of the Grantsville Volunteer Fire Department recently elected new officers. Pictured left to right are: Genevieve Swauger, president; Lula Brown, secretary; Martha Sebold, treasurer; and Sue Warnick, historian. Not present for the photo were Mary Broadwater, vice president, and Stella Edwards, chaplain.

Congratulations George F. Comp Jr.

The Bittinger VFD wishes to express their sincere congratulations upon receiving the National Fireman of the Year award.

Friendsville Day
PLANNING MEETING
Monday, May 16
7 p.m.
Friendsville Fire Hall

Any club, organization or church group interested in participating in Friendsville Day, August 6, is asked to have a representative attend this special meeting.

The Friendsville Fire Company will be co-ordinating the day's activities. Among some events already being planned are a parade and fireworks display. If unable to attend, contact Terry Spear, 746-5291; Bernice Friend, 746-5859; or Rod Bowser, 746-5576 for more information.

FAX IT at Arrowhead Grocery & Deli
DIGITAL FACSIMILE
For information & demonstration
Call Sherry at 387-4020
ARROWHEAD
• DEEP CREEK LAKE, MARYLAND •
FAX No. 13013875118

Fishing For A Good, Reasonably Priced Satellite System?
Catch The Uniden 2000 Receiver System
$995
Complete System
System Includes:
•10' Black Mesh Dish
•Motor Drive •LNA •Feed Horn •Up to 100' of Cable
*With Approved Credit & 10% Down. Taxes & Installation Extra
THE SATELLITE STORE
334-8848 • A DIVISION OF R.C. ENTERPRISES • 387-6688
Across From The B&O Railroad Station, Downtown Oakland
Open 8:30-5:00 • Available For Appointments

ART BUTLER AUTO SALES
Rt. 219, across from Northern High School, Accident, Maryland
(301) 826-8227 or 895-5326
WARRANTY!
3 Months or 3,000 Miles
CARS
87 Pontiac Sunbird, 4-dr., AT, AC.
87 Ford Escort.
87 Dodge Aries, 4-dr., AT, AC, 7,000 mi.
87 Pontiac Bonneville.
86 Olds Delta.
86 Chevrolet Celebrity, 4-dr., AT, AC.
85 Pontiac Parisian S/W.
85 Mercury Cougar, 2-dr., AT, AC.
85 Lincoln Town Car, loaded.
84 Chevrolet Cavalier.
84 Lincoln Cont. Mark VII, loaded.
84 Olds Cutlass Ciera, AT, AC.
83 Mercury Marquis, 4-dr., AT, AC.
TRUCKS
86 Dodge Power Ram-charger, 4x4, loaded.
86 Ford F-150.
86 Chevy Blazer.
85 Ford Bronco II, XLT.
84 GMC S-15, V6, At, AC.
We can provide a full line of repairs and services.
Daily Rentals Available

Pre-Season Lawn & Patio Furniture
S·A·L·E
Save 20-30% OFF
entire stock of Lawn Furniture by Winston or special order for May delivery, at the same savings
HERITAGE
Manufactured by Winston Furniture Company Inc.
Heritage
Heritage offers you an expression of feeling, that sense of pleasure, that comes when standards are above the ordinary.
Quality Features —
•All aluminum frame construction •Diamond Bond powder coat finish •Weather weave fabric to withstand the weather •Weather foam cushions for exterior use •Tempered glass tops
Choose from —
•Glider Sofas •Glider Love Seats •Chaise Lounges •Tables & Chairs •Spring Chairs •Tables •Umbrellas
Fitzwater Furniture
Monday-Saturday, 9-5; Friday, 9-8
Rt. 135 334-2612 Mt. Lake Park

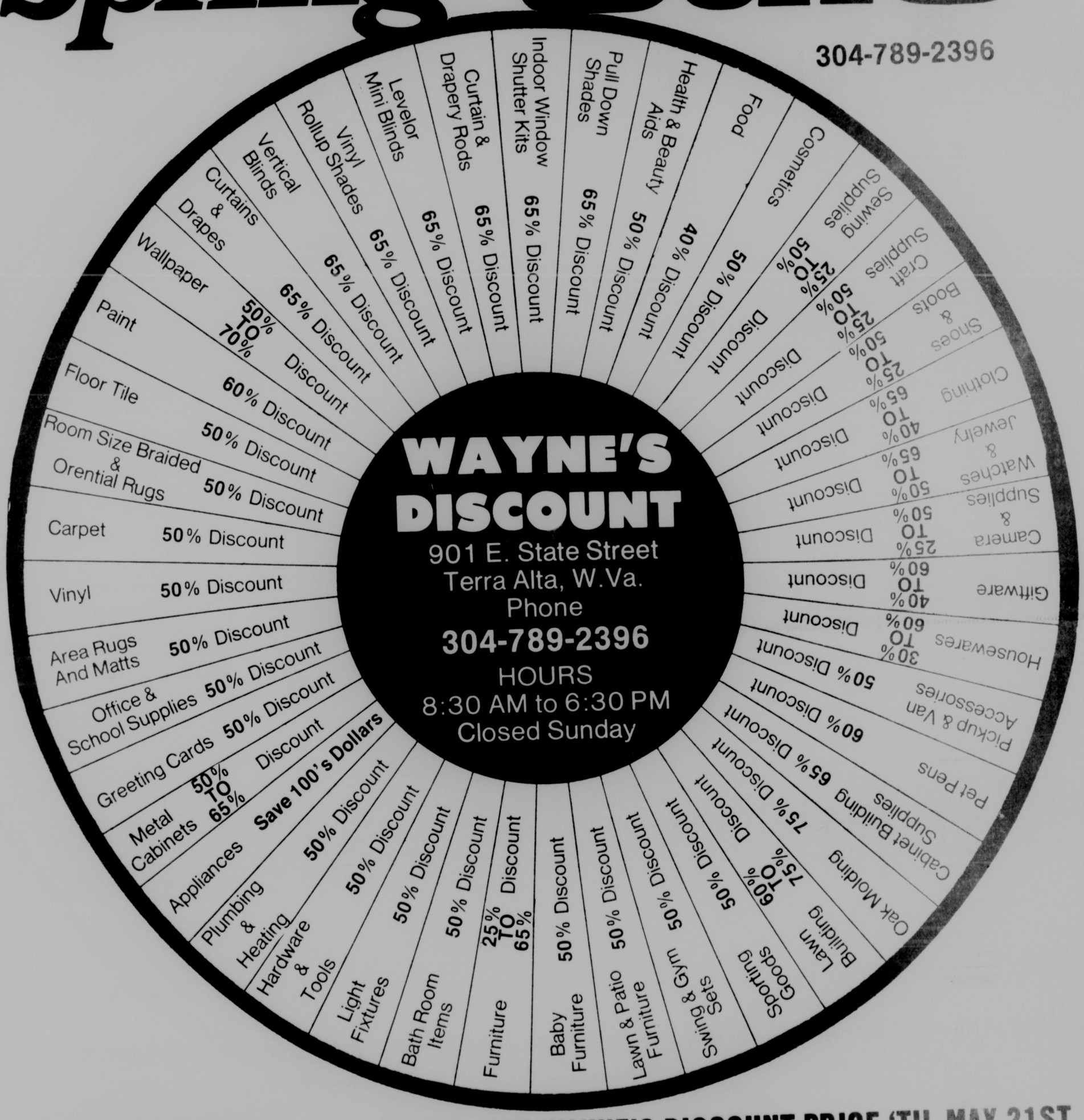
LOOK WHAT PERSONALLY YOURS IS DOING NOW!
PERSONALLY YOURS
KEN & TERESA FEATHER, Owners • (301) 334-3016
UNDERWOOD ROAD • 3 MILES SOUTH OF OAKLAND

WAYNE'S

Discount Home Center **Terra Alta, WV**

Spring Sale

304-789-2396



SAVE AN ADDITIONAL 10% TO 20% OFF WAYNE'S DISCOUNT PRICE 'TIL MAY 21ST

	Reg	Wayne's Discount	SALE
Health & Beauty Aids			
8.2 oz. Crest Toothpaste	2.39	1.20	1.08
12 oz. Miss Break Hair Spray	1.99	1.00	.90
Cosmetics			.45
Wet 'N' Wild Lipstick & Nail Enamel	.99 ea.	.50 ea.	1.80
2nd Debut Moisture Lotion 4 oz.	3.99	2.00	
Furniture			509.99
3 pc. Early American Living Room Suit Sofa, Chair & Loveseat	799.00	599.99	849.99
3 pc. Casual Contemporary Style, Sofa, Chair & Loveseat	1299.00	999.99	509.99
2 pc. Colonial Velvet Sofa & Chair	799.00	599.99	
SAVE 15% OFF ALL FURNITURE DURING WAYNES SPRING SALE			
Sporting Goods			10.00
Sleeping Bag	24.99	12.50	12.00
Roller Skates	29.99	15.00	25.20
Vertical Blinds 78x54	89.99	31.50	15.11
Floor Tile			11.29
Armstrong Stylistick 45 sq. ft.	35.55	17.78	
Armstrong Vernay 45 sq. ft.	26.55	13.28	
Carpet			6.80
Kangaback Sculptured (sq. yd.)	15.99	8.00	80.75
9x12 Room Size	189.99	95.00	
Indoor American Pine Shutter Kits			19.60
Fruitwood 35" wide x 24" High	69.99	24.50	18.20
Unfinished Fabric Inserts 35" wide x 28" high	64.99	22.75	
Levelor Mini Blinds		46.55	37.24
52½" wide x 72" long	133.00	18.55	14.84
30" wide x 40" long	53.00		
Vinyl Roll-Up Shades		13.29	10.63
84x72	37.98	2.79	2.23
30x48	7.98		

	Reg	Wayne's Discount	SALE
Curtain & Drapery Rods			
Steel Basic Traverse 48-84	26.99	9.45	7.56
Decorative Drapery Rod 82-150	36.99	12.95	10.36
Vertical Blinds 104x84	179.99	63.00	50.40
Wallcovering			3.19
Vinyl Coated Prints	12.99	3.99	3.99
Kitchen prints	14.99	4.99	23.99
8 ft. x 12 ft. wall mural	49.99	29.99	
SAVE 20% OFF ALL WALLCOVERING DURING WAYNE'S SPRING SALE			
Play Yard Equipment			67.99
Big T Gym Set	159.99	79.99	29.75
Merry-Go-Round	69.99	34.99	
SAVE 15% OFF ALL PLAY YARD EQUIPMENT DURING THE SPRING SALE			
Bathroom		149.99	119.99
48" 2 Dr. Oak Vanity	429.99	129.99	103.99
48" Cultred Marble Top	279.99	79.99	63.99
36" Oak Vanity	169.99		
36" Cultured Marple Top		69.99	55.99
30" Oak Vanity	159.99	69.99	55.99
30" Cultred Marble Top	159.99		
SAVE 20% OFF ALL BATH VANITIES & CULTURED MARBLE TOPS DURING WAYNE'S SPRING SALE			
Used Appliances		119.99	107.99
Refrigerator		139.99	125.99
Range		169.99	152.99
Washer		99.99	89.99
Dryer			
SAVE 10% OFF WAYNE'S PRICE DURING THE SPRING SALE			

Rams Continue To Roll As They Record 51 Runs In Four More Wins

The Southern Rams are on a roll, a steam roll, that is, as they scored 51 runs in their last four games and strengthened their position as the number one high school baseball team in the area. Coach Jim Bosley's squad has now won 14 games in a row, which is a school record, with their latest victims being Central Preston, whom they crushed in a doubleheader on Saturday in Oakland, 10-0 and 18-2, the visiting Valley Black Knights, who were mashed 12-1 on Tuesday, and the Spartans of Bishop Walsh, who were whipped 11-3 Wednesday, also in Oakland.

The 15-1 Rams will face a stiff challenge this afternoon when they host their arch rivals, the Northern Huskies; they will entertain a tough Allegany team on Friday; and they will conclude their regular season at Northern on Monday.

J.R. Bosley struck out seven batters and fired a no-run one-hitter for the Rams in the first game against Central Preston on Saturday, while Bo Butler rapped a homer, a triple and a single to bring home six runs in the second contest.

Southern wasted no time against the Cavaliers, scoring eight runs in the first inning and adding two more in the sixth to end the game on the 10-run rule. Brent Sanders led the Rams' offensive effort with a double and two singles, which recorded four RBIs.

Central Preston opened the scoring in the second game with a single run in the first inning, but the Rams came back in the second frame with seven runs, added two in the third and nine in the fourth to once again end the game early.

Besides Butler's three hits, Bobby Bernard added a pair of doubles and a single and Scott Damon rapped a double and a single for three RBIs.

Zack Gibson and Jason Park combined for a two-hitter, with Gibson getting credit for the win, his fourth in as many starts.

A grand slam home run by Bosley in the fifth inning was the highlight of the game against Valley, in which the Rams avenged their only loss of the season. Southern was upset by the Black Knights in their second outing of the year.

Gibson led off the first inning for Southern with a walk, was singled to third by Bobby Horner, and scored on a sacrifice fly by Bosley.

The Rams added four runs in the second frame, as Shawn Nesselrodt led off with a single, followed by walks to Jamie Colaw and Gibson, which loaded the bases. Horner then reached on an error which scored Nesselrodt, Butler followed with a single to score a run, Bosley walked to load the bases again, and Jason Park followed with a two-run single.

The Black Knights recorded their only run of the game in the fourth inning, but the Rams added six more runs in the fifth to end the game early.

Shawn Nesselrodt led off the fifth with a double, Bernard reached on an error, Gibson singled to drive in Shawn Nesselrodt and Doug Nesselrodt followed with a hit. Butler then walked to load the bases and Bosley ended the game with his grand slam.

Butler gained the win on the mound, going the distance, striking out seven batters, and yielding four hits. The victory raised his personal record to 5-0.

It was the eighth loss in 14 starts for Valley, as Jack Snyder was tagged for the defeat on the mound.

If it weren't for the hitting of the Nesselrodt duo in yesterday's game against Bishop Walsh, the Rams conceivably could have been upset by the hapless Spartans, as Gibson, Horner, Butler and Bosley had but one hit between them. Doug and Shawn Nesselrodt each finished with three hits; however the majority of Southern's runs were unearned.

Three of those unearned runs occurred in the second inning when Bosley walked, Park reached on an error, Doug Nesselrodt reached on a bunt error, and Sanders was walked to force home the first run of the game. Colaw then hit a sacrifice fly to score Park and Nesselrodt came home on a wild pitch to give the Rams a 3-0 lead.

Bishop Walsh recorded a run in the third when Jeff Walter doubled, moved to third on a bunt by Joe Ross, and scored on an error.

The Rams added three more unearned runs in the fourth, when Doug Nesselrodt doubled, Shawn Nesselrodt singled, Colaw walked to load the bases, and Gibson reached on an error which brought home two runs. Colaw then scored on a passed ball.

In the fifth, Doug Nesselrodt rapped a two-out single, moved to second on an overthrow, and came home on a single by Shawn Nesselrodt.

The Rams scored four more runs in the sixth, two of which were again via the Nesselrodts. Colaw led off with a double and, with two outs, Butler singled Colaw home. Bosley and Park then reached on errors to score Butler and the Nesselrodts followed with back-to-back singles to conclude the scoring.

Bosley went the distance for the Rams, giving up four hits, striking out six, and walking four.

"With the score just 3-1 going into the fifth against a team we beat 18-2 earlier this year, I was really concerned," stated Coach Bosley. "Our kids played with no enthusiasm at all and we had a long talk about that after the game. Hopefully it showed them that you have to play every game with equal enthusiasm, regardless of your and your opponent's win-loss records."

Bosley is expected to put Gibson on the mound this afternoon against Northern.

The regional playoffs will begin the latter part of next week, with the Rams most likely hosting an opponent on Saturday, May 21.

Southern	AB	R	H
Gibson	2	3	1
Horner	2	1	1
D. Nesselrodt	2	1	1
Butler	3	2	2
Bosley	2	1	1
Park	2	0	1
Sanders	2	0	0
Damon	1	0	0
S. Nesselrodt	3	2	2
Bernard	2	0	0
Colaw	1	2	0
Totals	22	12	9

Valley	AB	R	H
Dick	3	0	1
Haggarty	2	0	0
Cutter	2	0	1
Miller	2	0	0
Snyder	3	0	0
Glenn Metz	2	1	1
Gary Metz	2	0	0
Johnson	2	0	1
Wilson	0	0	0
Totals	18	1	4

Valley 000 10-1 4 3
Southern 150 06-12 9 0
Jack Snyder, Pat Dick (3) and Chris Miller; Bo Butler and Bobby Bernard.
HR: J.R. Bosley grand slam (Southern).

First Game
Central Preston 000 000-0 1 4
Southern 800 002-10 9 0
Jason Corbin, Eugene Smith (1) and Shannon Devall; J.R. Bosley and Bobby Bernard.

Second Game
Central Preston 100 00-1 2 7
Southern 072 9x-18 14 0
Glenn DeWitt, Brian Metheny (4), Steve Miller (4) and Devall; Jack Gibson, Jason Park (5) and Bernard.

Southern	AB	R	H
Gibson	4	0	0
Horner	3	0	0
Butler	4	1	1
Bosley	3	2	0
Park	4	2	0
D. Nesselrodt	3	3	3
S. Nesselrodt	4	1	3
Sanders	3	0	0
Colaw	1	2	1
Totals	29	11	8

Bishop Walsh	AB	R	H
Ortiz	1	0	0
Cunningham	3	0	0
Yockus	3	0	0
King	3	0	1
Coelker	3	0	0
Satterwhite	3	1	1
Monahan	2	1	1
Walter	3	1	1
Ross	1	0	0
Totals	22	13	4

Bishop Walsh 001 020 0 3 4 6
Southern 030 314 x-11 8 1
Brian Cunningham, Jake Sawyers (6) and Pat King; J.R. Bosley and Doug Nesselrodt.



YOUTH BOWLING WINNERS — The Saturday Morning Youth Bowling League recently wrapped up its season at Par-Matt Lanes with a pizza party and awards ceremony. Pictured above are the top three teams in the bantam division, while below are the top three in the youth division. Above, left to right, front, are Jackie Mattingly, Sarah Mattingly, and Autumn Williams, third place. In the second row, same order, are Brandy Shaluta and Bricen Shaluta, first place, and Paul Friend and Alex Laughton, second place. Below, front row, are Kathy Friend and Bobbi Mattingly, third place. In the second row, same order, are Bobby Aspinall, Jason Durst, and Eric Bindles, second place. In the third row, same order, are Shawn Groves, John Groves, Frank Cogley, and Noah Laughton, first place.



Sports Banquet Slated At S.H.S.

The Southern High School Sports Banquet will be held in the school cafeteria on Sunday, May 22, at 2 p.m.

Tickets may be obtained beginning May 16 and continue through May 19 in the lobby of the school after regular school hours. Tickets may also be obtained by calling John Hill at 334-3062.

Any senior athlete who would like to be considered for the Southern Garrett Athletic Association scholarship should contact the guidance office no later than May 20. There will be scholarships awarded to a boy and a girl.

Bowling Results

THURSDAY MIXED LEAGUE

Final Standings: 1. Bausch & Lomb 2. Pin Busters 3. Looney Tunes.

High Team Series: Madigan's Auto, 2595; Bausch & Lomb, 2564; Meadow Mountain, 2563. High Team Game: Madigan's Auto, 894; Woodland Works, 890; Pin Busters, 886.

High Individual Series: Gary Friend, 692; Willis Glotfelty, 576; Leno Colucci, 573. High Individual Game: Gary Friend, 257; Leno Colucci, 241; Willis Glotfelty, 216.

High Individual Series: Marlene Gank, 532; Deloris Murphy, 531; Martha Reams, 527. High Individual Game: Joan Reeves, 200; Sandy Corbin, 197; Deloris Murphy, 196.

Final standings are as follows: First place, Bausch & Lomb; second place, Pin Busters; third place, Looney Tunes.

High average awards: Willis Glotfelty, 194.949; Pat Filsinger, 169.686.

High series handicap awards: Bill Corbin, 766; Pat Filsinger, 697.

High series scratch awards: Gary Friend, 735; Pam Morehead, 610.

High game handicap awards: Willis Glotfelty, 285; Martha Reams, 266.

High game scratch awards: Jeff Haines, 247; Deloris Murphy, 238.

Most improved bowler awards: Ted Stieringer, 16 pins; Colleen Mouyard, 15 pins.

Southern Tennis Teams Top Beall, Keyser, Fort Hill

The Southern High tennis teams went unbeaten this past week as the boys improved their record to 10-1 with wins over Fort Hill and Beall, while the girls earned their sixth and seventh wins in 11 matches by topping Keyser and Beall.

Eric Eiswert, Gary Long, Doug Fike, Gordon Savage and Rob Sharps all earned singles victories over Fort Hill in Oakland on Saturday. Courtney Smith and Tricia Heatherman each improved their personal marks to 9-1 in leading the Southern girls over Keyser on Tuesday, also at home. Cheryl Wilt and Nancy Alvarez were also singles winners for the Rams.

At Beall yesterday, the Southern girls won 6-1 and the boys recorded a 5-2 win, as Eiswert, Savage, Fike and Sharps each won their singles matches.

Coached by Fred Pratt and Linda Garris, both Southern teams are slated to host Bishop Walsh this Friday.

Southern 4, Keyser 2
Courtney Smith S. def. Rachel Brown, 6-2, 6-0.
Patricia Heatherman S. def. Connie Bean, 6-4, 6-1.
Cheryl Wilt S. def. Lisa Ashenfelter, 6-2, 6-2.
Bridgett Bosley K. def. Pam Gnegy, 8-5.
Nancy Alvarez S. def. Natalie Yutzy, 8-3.
Ashenfelter and Bosley K. def. Karen Burns and Laura Buckely, 8-0.

Southern 5, Beall 2
Eric Eiswert S. def. John Hall, 6-0, 6-3.
Tommy Wolfe B. def. Gary Long, 3-6, 6-1, 6-1.
Gordon Savage S. def. Matt Young, 6-1, 6-3.
Doug Fike S. def. Jeff Colvocoresses, 6-2, 6-7, 7-5.
Rob Sharps S. def. Glen Whiteman, 6-4, 1-6, 6-4.
Eiswert and Long S. def. Hall and Wolfe, 6-3, 3-6, 6-4.
Shawn Rottler and Donnie O'Wade B. def. Dan and Darren Nordeck, 6-2, 6-3.
Exhibition: Greg Thomas and Mike Hall B. def. Greg Inglese and Matt Redinger, 6-2, 6-4.

Southern 5, Fort Hill 2
Eric Eiswert S. def. Keith St. Amant, 6-2, 6-4.
Gary Long S. def. Todd Andrews, 6-1, 6-4.
Doug Fike S. def. Eric Holderby, 4-6, 6-4, 6-1.
Gordon Savage S. def. Rob Shambaugh, 6-3, 6-1.
Rob sharps S. def. Bruce Bierman, 6-2, 6-3.
Trevor Wysong and Andrews F.H. def. Dan and Darren Nordeck, 6-0, 6-2.
Russ Workman and Mark Shaffer F.H. def. Greg Inglese and Doug Storck, 6-1, 6-0.
Exhibition: Matt Redinger S. def. Dave Lancaster, 5-7, 6-2, 7-5; Wysong F.H. def. Bill Riley, 6-3, 6-2.

Lakers Conclude With 36 Hits And A Sweep

It was incorrectly reported last week in The Republican that the Garrett Community College baseball team wrapped up its 1988 spring season by splitting a doubleheader with CCAC-South of Pittsburgh. In reality, the Lakers swept the twinbill with ease, winning the first game, 18-6, and the nightcap, 13-9, as they rapped a total of 36 hits on the afternoon. The victories left the Lakers, a team composed of 15 freshmen and five sophomores, with a 19-29-1 final record.

Final season statistics for the Lakers will appear in next week's issue of The Republican.



A LOT OF FISH FOR A LITTLE FISHERMAN — Four-year-old James Kenner II, son of James and Sharon Kenner, Grantsville, is off to a quick start at becoming a master fisherman, as he recently pulled this 24-and-one-half-inch, four-pound chain pickerel from Deep Creek Lake while fishing with his father. Mrs. Kenner says her son has been fishing since he was able to walk, but this was by far his biggest catch to date.

Little League Results Reported

In opening day action of the Oakland Little League, Big Tee defeated the Lions, 4-3; American Legion topped A&A Realty, 10-3; K of P edged Glotfelty's, 14-12; W.O.W. whipped Browning's, 17-1; and the Orioles embarrassed Garrett National Bank, 41-3.

In the senior division, Stewart's rolled over First United National, 16-6, and the Elks topped My-O-Tire, 6-4.

Women's League Meeting Slated

The Mt. Top Women's Volleyball League will hold its annual start-up meeting Wednesday, May 18, at the Garrett Community College gymnasuium, McHenry, beginning at 6:30 p.m.

Anyone interested in playing or entering a team for the summer season should plan to attend the meeting, according to league officials. For more information, persons may call Barbara Heilig at 387-4827.

APPALACHIAN BOOK SHOP
Secondhand fiction & non-fiction bought & sold
Paperbacks, memorabilia, prints, back-issue magazines
HANDCRAFT GALLERY
OUTLET FOR LOCAL CRAFTERS SINCE 1971
Quilts, afghans, rugs, dolls, wooden toys, pine cone & grape vine creations, etc.
HOBBY SUPPLIES & PARTS
Rockets, planes, trains, slot cars, paints, balsa wood, stamps & coin supplies, baseball cards, collectibles
THE APPALACHIAN SHOP
Oak & 2nd Sts., Oakland 334-4334 Mon.-Sat., 10-5

MAPLE LANE FARM & NURSERY
Owned and Operated by Richard and Diana Cropp
MHIC No. 30021
Retail Nursery Open
10 a.m. to 6 p.m. daily; closed Monday
Fully stocked for your Spring planting.
Call for an estimate on landscaping, decks, patios, walkways and exterior remodeling
Add color to your landscape —
Azaleas Now In Bloom
301-453-3385
Where are we? From Rt. 135, turn into Deer Park, cross railroad tracks, Boiling Springs Road directly into Upperman Road, left on North Hill Road, right at our sign (Short Run Rd.); approximately 8 miles from Deer Park.

The Silver Tree inn
Located off U.S. 219 behind Alpine Village on the Glendale Road
Relax in our 1890's decor.
Specializing In Italian Cuisine
•Fresh Seafood
•Delicious Steaks
•Tender Chicken
•Appetizers •Cocktails
DINER'S CLUB
Open Daily at 5 p.m., Sunday at 4
No Reservations 387-4040

TRUCKLOAD SALE

22.7 cu. ft. Chest Freezer $384.99	Cable-Compatible VCR 27-Function Remote $254.99	19.8 cu. ft. Refrigerator $834.99
2-Speed Upright Vac $99.99	Tractors In Stock On Display 18 hp 44" Mower Deck, $2,229.99 16 hp 44" Mower Deck, $1,779.99 12 hp 38" Mower Deck, $1,149.99 11 hp 36" Mower Deck, $1,049.99	4.3 hp Canister Vac $254.99
24" Built-In Dishwasher $309.99	Washers In Stock 2-sp. 10-cycle w/Exclusive Dual-Action Agitator $394.99	40,000 BTU Gas Grill $194.99
5 cu. ft. Microwave $129.99	Dryers In Stock 4-Temperature Automatic Easy Loader Door $319.99	3.5 hp Side Discharge Mower $159.99

Store Hours: Monday thru Thursday, 9-6; Friday, 9-8; Saturday, 9-5; Closed Sunday
SEARS AUTHORIZED CATALOG SALES MERCHANT
BETTY J. KURILLA
New Location: MIDWAY PLAZA
Next to Short Stop, below Foodland
•FREE FRONT DOOR PARKING •EXPANDED DISPLAYS •EASY PICKUP •PAYMENTS ACCEPTED •DELIVERIES
Phone-In Orders 301-334-3904

MIDAS
MUFFLERS BRAKES
Monday-Friday, 8-5; Saturday, 9-12
334-2146
225 East Oak St., Oakland

THE FARMERS' MARKET
Open 7 Days a Week
Rt. 219 North of Oakland
334-9146
U. S. No. 1
•POTATOES ..... 10 Lb. Bag 98¢
New Yellow
•COOKING ONIONS ..... 3 lbs. 79¢
Vine Ripened
•SLICING TOMATOES ..... Lb. 69¢
Slicing
•CUCUMBERS ..... 2/59¢
Fresh White or Yellow
•SWEET CORN ..... Dozen $1.98
Truckload Of
BEDDING & VEGETABLE PLANTS NOW AVAILABLE
Still Available
SEED POTATOES & ONION SETS
Visit — Candyland
Over 700 Varieties of Candies

Huskies Whip Mt. Savage, 8-1, But Rally Falls Short Against Beall

A four-run rally in the bottom of the seventh brought the Northern Huskies close, but it was not enough as they fell to powerful Beall Wednesday afternoon, 6-5, at Northern.

The Huskies did pick up a big win on Tuesday, however, by rolling over Mt. Savage, 8-1, at the Cove.

Danny Sines provided the offensive and defensive punch for the Huskies against Mt. Savage on Tuesday, as he rapped a home run and a single for three RBIs, while pitching six of the seven innings and scattering five hits.

Aaron Zumpano wasted no time in giving the Huskies a 1-0 lead, as he smacked the second pitch of the game over the fence.

Tony Bittinger led off Northern's two-run second inning with a walk and then stole second. John Sherbin followed with a single and both runners advanced on a double steal. A single by Sines to right field brought home Bittinger and Sherbin.

Northern added four more runs in the fourth inning to take a commanding 7-0 lead, as Todd Wagner led off with a single and moved to second on a bunt single by Tony Bittinger. Roger Bittinger and Sherbin were then both struck by pitches, which brought home Wagner and loaded the bases. Sines then hit a grounder to the shortstop, who overthrew the catcher at home plate and allowed Tony Bittinger to score. Zumpano then reached and recorded an RBI on a fielder's choice and Rodney Lipscomb brought Sherbin home on a squeeze play.

The Indians' only run of the game came in the fifth when Jim Bennett singled home Mike Davis. The Huskies added an insurance run in the sixth.

Zumpano, like Sines, also finished with a homer and an RBI single, as the Huskies finished with nine hits.

The loss to Beall dropped Coach John Helmick's Huskies to 8-5 on the season, while the Mountaineers upped their mark to 12-2. Northern will get no rest over the next several days, as they travel to Oakland today to take on top-ranked Southern, host Valley on Friday, entertain Southern on Monday, Beall on Tuesday, and wrap up the season with a doubleheader against Rockwood on Wednesday.

A sixth inning grand slam by Beall's Greg Carter in yesterday's contest with Beall ended what had been a tough pitching duel between Northern pitcher Todd Wagner and Beall's Brent McKenzie.

After three and one-half scoreless innings, the Huskies took a 1-0 lead in the fourth when Aaron Zumpano singled, moved to second on a sacrifice, reached third on a fielder's choice, and then stole home.

A solo homer by Carter in the top of the fifth knotted the score at 1-1, setting the stage for a five-run effort in the sixth by the Mountaineers.

Brent McKenzie led off the frame with a double down the leftfield line and moved to third on a sacrifice by Shannon McKenzie. The next two batters were walked to load the bases, after which Ronnie Gordon singled to score Brent McKenzie. Carter then followed with his grand slam to give the visitors a 6-1 advantage.

Todd Wagner led off the Huskies' seventh with a single, advanced to second on a passed ball, and then to third when Tony Bittinger and John Sherbin walked. Lee Holloway was then walked, which forced home Wagner, and Danny Sines walked to score Bittinger.

With the score 6-3 and nobody out, Robby Lantz relieved Brent McKenzie on the mound. Lantz struck out the next batter, but Zumpano followed with a two-run single up the middle. David Yoder was then walked and Lantz fanned the next two Northern batters to preserve the win for the Mountaineers.

Zumpano was two-for-three with two RBIs for Northern, while Brent McKenzie and Chris Emerick each hit doubles for Beall.

Mt. Savage	AB	R	H
Lilly	2	0	0
Burley	1	0	0
Reed	3	0	0
O'Neill	1	0	0
DeHaven	4	0	1
Bennett	3	0	1
Offen	1	0	0
Scritchfield	4	0	0
Burkett	2	0	1
Clark	1	0	0
Robinson	2	0	1
Skidmore	0	0	0
Davis	3	1	1
Aldridge	0	0	0
Kennell	2	0	0
Totals	29	1	5

Northern	AB	R	H
Zumpano	4	1	2
Lipscomb	3	0	0
Yoder	3	0	1
Jones	3	0	1
Wagner	3	1	1
T. Bittinger	2	2	1
R. Bittinger	1	1	0
Holloway	1	0	0
Sherbin	2	2	1
Sines	3	1	2
Totals	25	8	9

Mt. Savage	000	010	0-1	5	2	
Northern	120	401	x-8	9	3	

Bil. Scritchfield, Jim Bennett (4) and Scott DeHaven; Danny Sines, Todd Wagner (7) and Roger Bittinger, Shawn Jones (5), Danny Sines (7).
HR: Aaron Zumpano (Northern).

Beall						
Northern	000	015	0-6	7	0	
	000	100	4-5	5	0	

Brent McKenzie; Robby Lantz (7) and Ronnie Gordon; Todd Wagner; Phil Beachy (6) and Danny Sines.
HR: Greg Carter 2 (Beall).



OUTSTANDING YOUTH WRESTLERS — Steven Shiflett, pictured left, and Jason Beachy, members of the Southern Mat Club, recently participated in the Middle Atlantic States AAU Junior Olympic Wrestling Tournament at Millersville, Pa. A top-three finish is required at the district and regional levels in order to advance to the Mid-Atlantic event. Steven placed second in both the district and regional competitions, while Jason took first in the districts and second in the regionals before the national event. Jason then made it into the semi-finals at Millersville, placing him in the top six of his weight class for the second time in three years. His overall record this year was 18-7, with 17 of his wins coming by pins.

Mt. Top League Results Announced

MT. TOP SOFTBALL RESULTS

Tuesday, May 3

A&A Realty 8-4; Arrowhead Deli 7-6; Miners & Merchants Bank 9-6; Stewart's 6-3; Paugh's Exxon 22-2; American Burger Center 12-3; Kitzmiller 7-5; Interstate Lumber 5-7.

Wednesday, May 4

Garrettland Realty vs Paugh's Exxon (ppd. rain); Silver Tree Inn vs Garrett Construction (ppd. rain); Buddy's Towing vs Crellin (ppd. rain).

Thursday, May 5

Pawn Run Saloon vs Mt. Top Glass (ppd. rain).

Sunday, May 8

Browning's Foodland 13-14; American Burger 3-1; Bethlehem 14-21; Jones Trucking 11-3.

Monday, May 9

Glotfelty Enterprise 10-8; Arrowhead Deli 4-1; Bausch & Lomb 17-5; Garrett Construction 10-8; Pawn Run saloon 7-7; Crellin 0-0 (forfeit); A&A Realty vs Silver Tree Inn (ppd. wet field).

Standings as of May 9

American Division

	W.	L.
Browning's Foodland	4	0
Garrettland Realty	2	0
Pawn Run Saloon	4	2
Glotfelty Enterprise	4	2
Kitzmiller	3	1
Buddy's Towing	2	2
Stewart's	2	2
Arrowhead Deli	2	4
Mt. Top Glass	1	3
American Burger Center	1	5
Crellin	0	6

National Division

Miners & Merchants Bank	4	0
Bethlehem	4	2
Paugh's Exxon	3	1
A&A Realty	3	1
Deep Creek Pharmacy	3	1
Team One	3	1
Silver Tree Inn	1	1
Interstate Lumber	1	3
Garrett Construction	1	3
Bausch & Lomb	1	5
Jones Trucking	1	5

Schedule

Monday, May 16

Interstate Lumber vs Bausch & Lomb at Deer Park; A&A Realty vs Miners & Merchants Bank at ABC; Mt. Top Glass vs Crellin at Crellin; Silver Tree Inn vs Deep Creek Pharmacy at McHenry.

Tuesday, May 17

Stewart's vs Garrettland Realty at Deer Park; Interstate Lumber vs Garrett Construction at ABC; Pawn Run Saloon vs Buddy's Towing at Crellin; Browning's Foodland vs Arrowhead Deli at McHenry.

Wednesday, May 18

American Burger Center vs Glotfelty Enterprise at Deer Park; Kitzmiller vs Paugh's Exxon at ABC; A&A Realty vs Deep Creek Pharmacy at Crellin.

Thursday, May 19

Bethlehem vs Bausch & Lomb at Deer Park; Team One vs Jones Trucking at ABC.

awarded for team competition. Teams must have at least five runners of any age or gender.

Howard Nicely of Clifton

Continued on Page A-12

Moonshine Classic Set For June 18

The Upper Potomac Jaycees of Westernport have announced that the Ninth Annual Moonshine Classic 10,000 Meter Run for the benefit of the Cystic Fibrosis Foundation will be Saturday, June 18, at 9 a.m. The race will be held near the Big Run State Park and the Savage River Dam.

The Moonshine Classic will be run along the scenic Savage River Road which circles the Savage River Reservoir. The out-and-back course will be run on hard surface, beginning at BJ's Variety Store which is one mile north of the Big Run camping area. This relatively flat, bending course is mostly shaded and extremely fast.

This is a new Moonshine Classic course. Its starting point is seven miles north of the former course on the Savage River Road, past the breast of the Savage River Dam. The change was made to avoid interfering with Whitewater Race preparations and activities on the lower waters of the Savage River.

A two-mile fun run/walk will be staged simultaneously with the main event. All registered participants of both events will receive a "Moonshine" T-shirt.

Plaques will be presented to the first three finishers in each age division of the 10-kilometer race. A large ceramic "Moonshiner" trophy will be awarded to the first male and female to finish. Merchandise awards will be given in a random drawing after the race at BJ's Store.

A team trophy will be

The first bowling tournament for women was held in St. Louis, Missouri, in 1917.

Sports

Poker Run Set In Cresaptown

C&J Cycles, Cresaptown, is sponsoring a Poker Run on Sunday, May 15.

A rain date has been established for Sunday, May 22. However, C&J Cycles should be contacted in the event of rain on May 15 to be sure the event has been postponed.

Sign-ups will begin at noon at the C&J Cycles shop, 13143 Warrior Drive, Cresaptown. Advance sign-ups are available at $4 per person. Sunday, May 15, the cost will be $5 per person.

There will be food, gifts and prizes. Proceeds will be donated to the Cresaptown Volunteer Fire Company.

Helmets will be required on this run.

For further information, persons may call C&J Cycles at 301-729-2222.

Southern Track Teams To Vie For PVC Title

The Southern track teams will be among those competing this afternoon in the annual Potomac Valley Conference Track and Field Meet, to be held at Hampshire High School.

Eleven schools are expected to be represented in the event, with Musselman, Keyser and Berkeley Springs expected to be the strongest boys' teams and Frankfort and Keyser leading the girls' rankings. Musselman is the defending champion in the boys' competition, while Frankfort currently holds the girls' title.

Other schools competing will be East Hardy, Franklin, Hampshire, Moorefield, Petersburg, Tucker County and Union.

MID-TOWNS CINEMAS (301)334-8886 MID TOWNS PLAZA OAKLAND

—CINEMA I—

Ends Thurs., May 12
Sun.-Thurs., 7:30
"Biloxi Blues"
Starring Matthew Broderick
Rated PG-13

Starts Fri., May 13
Fri. & Sat., 7:10 & 9:10;
Sun.-Thurs., 7:30; Sun. Mat. 2 p.m.
"Above The Law"
Starring Steve Seagal
Rated R

—CINEMA II—

NOW SHOWING
Fri. & Sat., 7:15 & 9:15;
Sun.-Thurs., 7:30; Sun. Mat. 2 p.m.
"Beetlejuice"
Starring Michael Keaton
Rated PG

Starting May 22, we return to two shows nightly.

Willkommen Garrett Countians

Fred Warner's German Restaurant

Rt. 220, CRESAPTOWN, MD • 729-2361

DON'T MISS OUR MAI FEST

Fri., Mai 13	4 TILL 9 P.M.
Sat., Mai 14	NOON TILL 9 P.M.
Sun., Mai 15	NOON TILL 8 P.M.
Mon., Mai 16	CLOSED
Tues., Mai 17	4 TILL 9 P.M.
Wed., Mai 18	4 TILL 9 P.M.
Thurs., Mai 19	4 TILL 9 P.M.
Fri., Mai 20	4 TILL 9 P.M.
Sat., Mai 21	NOON TILL 9 P.M.
Sun., Mai 22	NOON TILL 8 P.M.

GERMAN SMORGASBORD
— AT ITS BEST —
ALL YOU CAN EAT - $7.50
WONDERFUL "IMPORTED BEERS & WINES" AND YOUR FAVORITE COCKTAILS

Too Valuable To Lose!

With Nationwide a* Joint Flex Term decreasing term life insurance you can leave your family a mortgage free home. And because so many households rely on two incomes to make the mortgage payments, Joint Flex Term is designed to provide coverage for two wage earners if they both hold the mortgage.

Call today for all the features and benefits of this important protection.

Jerry Lyn Ferguson
428 North 3rd Street, Oakland, Md.
334-1040

NATIONWIDE INSURANCE
Nationwide is on your side
Nationwide Mutual Insurance Company
Nationwide Mutual Fire Insurance Company
Nationwide Life Insurance Company
Home Office: Columbus, Ohio

PLAZA SHOE CENTER

Offers Name Brands, Sizes & Widths for the Entire Family

MEN'S WORK SHOES
•Red Wing •Carolina •Ranger
MEN'S CASUAL & DRESS SHOES
•Barclay •Hush Puppies •Dexter
WOMEN'S WORK SHOES
•Soft Spots •Foot Thrills •Clinics •Joy Steps
WOMEN'S DRESS SHOES
•Hush Puppies •D. Myers
WOMEN'S CASUAL SHOES
•Joy Steps •Wimzees •D. Myers •Soft Spots
ATHLETIC SHOES
•Nike •Converse •LA Gear •North Star •AAU
Above items inventoried for entire family.
LEE JEANS FOR MEN
Straight Leg & Boot Cut
LEE JEANS FOR JR. & MISSES
•Glacier Washed Riders •Relaxed Riders •London Riders
Straight Leg - Stretch
Jordache Suspender Jeans

Plaza Shoe Center
Grantsville Shopping Plaza
Rts. 219 & 40
Grantsville, Maryland
(301) 895-5598 Open Mon.-Sat. 9-9; Sun. 9-5
Visa Mastercard Free Parking
OPEN SUNDAYS 9-5

GRAND OPENING WEEKEND
At The Oakland Country Club

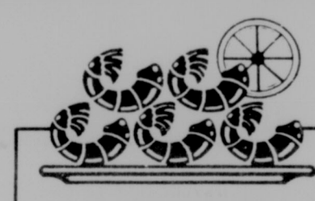
Thursday, May 12 - Sunday, May 15

OPEN TO THE PUBLIC

Clubhouse Restaurant



Thursday Night
BBQ Ribs
Soup & Salad Bar, Potato, Vegetable, Dessert
All You Can Eat
$8.95



Friday Night
Fried Seafood Buffet
Soup & Salad Bar
$10.95



Saturday Night
6 p.m. - 9 p.m.
Prime Rib Special
$11.95
Broiled Seafood Buffet
$12.95

• Regular Menu Also Available •



Breakfast Bar
8 a.m. - 11:30 a.m.

Sunday



Luncheon Buffet
11:30 a.m. - 3:00 p.m.

Saturday Night In The Upstairs Dining Room
For Your Dancing and Listening Enjoyment 9 p.m.-12 midnight

JACK BONASSO & HOT ICE
Recording Artists
Cover: $4.00 per person; $7.50 per couple



19th Hole Lounge
Featuring

Thursday Night
Billy Breslin on Guitar
9 p.m. - 12 Midnight
No Cover Charge

Friday Night
Steve James on Guitar
10 p.m. - 1 a.m.
No Cover Charge

Oakland Country Club
Open Every Day For Breakfast & Lunch
334-9800
Restaurant Hours: Mon.-Thurs., 8 a.m. - 9 p.m.; Fri. & Sat., 8 a.m. - 10 p.m.
Sun., 8 a.m. - 3 p.m.

West Virginia

News from Preston, Tucker, Grant and Mineral Counties.

AURORA-EGLON NEWS

RESIDENT INJURED, BLOOD NEEDED

An early morning accident on May 3 critically injured Kathy (Bolyard) Moats of Eglon and she remains a patient in West Virginia University Medical Center as a result of those injuries. Enroute to work, she was emerging from a blind driveway onto Rt. 24 near its intersection with U.S. 50 after leaving her children with the babysitter when her Ford Fiesta was struck by a 1983 Ford pickup owned by Seneca Sand and driven by Erwin Stemple of Stemple Ridge, an employee also enroute to work. An EMT, he immediately began first aid and she was flown by Health Med to Morgantown, suffering from various fractures and internal injuries. The Bloodmobile will be in Aurora May 21 in order for people in this area to donate to replace the over 60 units which have been administered to Kathy. Persons are asked to contact Darla Stemple or another member of the squad if they would like to donate to this cause, but have not been contacted.

BIBLE SCHOOL AT AURORA

Parents who want their children to attend Vacation Bible School at the Aurora United Methodist Church June 20-24, are asked to pre-register children by calling either Alma Snyder at 735-6754 or Ressie Conrad at 735-5428. The classes will be for ages 3 through youth and will run from 9 until 11:30 a.m. All children are welcome.

MANSON DEATH

Joyce Fike Manson, Pittsburgh, died there May 4 as the result of a three-car auto accident. She, her husband Steve, and infant son Anthony, were hit broadside and forced into another car head-on which resulted in critical injuries to Mrs. Manson in the morning accident. She died in a hospital there that evening while her husband and son were observed overnight and released.

Joyce is the daughter of Roy and Reba Hauser Fike of Parkersburg where services were held on Monday, May 9. She was the granddaughter of Mrs. Hazel Herker of Osceolo, Iowa, the late Gilmour Fike and the late Homer and Hazel Hauser, all who resided in this area. Some of her relatives here attended the services and burial on Monday.

HOMEMAKERS MEET

Ruth Teets was discussion leader at the May 3 meeting of the Eglon Extension Homemakers for the lesson, "Learning to Live with Arthritis." The most prevalent chronic health problem to face this nation, treatment, exercise, rest and good nutrition can make it less of a threat to normal living, she said. Mrs. Teets displayed illustrations of joints, discussed the parts involved and showed a diagram of related disorders with injection points for medication relief. Exercise sheets were distributed and a quiz taken while Brenda Hartsell showed the difficulty encountered with buttoning by wearing gloves to do the job. A film, "What Is Arthritis," accompanied the lesson.

Opening devotions were provided by Mary Rembold, who read, "Little Boy's Pocket," and Sandra Hauser, who read "A Prayer for Parents." Roll call was answered by naming a flower or vegetable beginning with the letters from National Homemakers Week.

The date set to clean the Memorial Building is May 12 at 9 a.m. Thank-you notes from Mildred Wilt and Avenell Parsons were read by the president, Linda Lewis, who also reminded the group it was "Clean-Up, Fix-Up" week. Because of the rainy weather, that has been postponed, but the request for cleanup of homesteads and roadsides still holds.

Rebecca Teets, Lillian Knotts, Nina Layman and Ardis Teets attended the Area Meeting at East Preston and reported that 105 from Preston County were in attendance. Signs for the rooms and areas were made by Linda and Emily Lewis. There were also six members who attended the Aurora Homemakers meeting on April 19 to hear Janice Roth Snider.

A tour to Kingwood is planned for the week of May 23. A committee composed of Rebecca Teets, Mildred Wilt and Ruth Parks will make plans for the Hopemont birthday party in June, with 23 having birthdays.

Hostess for the afternoon was Sandra Hauser and she showed a painted tree fungus and a white and pink amaryllis as her special feature.

Finger foods and beverage were served to the following after the meeting adjourned with the Homemaker's Creed: Lectie Bonner, Brenda Hartsell, Sandra Hauser, Lillian Knotts, Linda Lewis, Norma McCombs, Mary Rembold, Ardis Teets, Rebecca Teets, Mildred Wilt and Ruth Teets plus three children.

REVIVAL AT BROOKSIDE

Brookside Church of the Brethren will have the Rev. Earl McCombs as their guest speaker for a three-night revival, May 19-21, with services beginning at 7:30 p.m. Everyone is invited to attend. A love feast and communion will conclude the services on Sunday evening.

VACATION BIBLE SCHOOL

The cooperative Vacation Bible School will be held this year at Bethel (Texas) United Methodist Church, June 20-24. Parents who want their children to attend, but are not regular attendants at Brookside, Maple Spring or Bethel, should contact either Mary Rembold at 735-5456 or Bernadine Bachtel at 735-5192.

FORMER MISSIONARY TO SPEAK

Mrs. Sarah Carr, Buckhannon, will be speaking at the Bethel United Methodist Church, Horse Shoe Run, Saturday, May 14, at 7:30 p.m. The public is invited to hear this former missionary, now serving as a mission interpreter for the United Methodist Church.

LANTZ AND HAUSER HONORED

On April 22, Willie Lantz and Terry Hauser received certificates designating them as honorees on the Dean's List of the WVU College of Agriculture and Forestry at the 29th annual Honors Convocation. Willie was also recognized as outstanding senior in the Division of Resource Management.

On April 26, Willie Lantz was recognized for his scholarship achievement at the Alpha Tau Alpha agricultural fraternity banquet. He received a trophy for senior scholastic award and his name will be placed on a plaque in the School of Agriculture for being an outstanding undergraduate.

MOUNTAINEERS PLACE

Kevin Corbin, of the Eglon Mountaineers 4-H Club, received a blue ribbon for his photography entry at the Preston County 4-H Roundup held Saturday, May 7, at the Aurora School. He will enter state competition at the state roundup to be held in August at Jackson's Mill.

Other Eglon Mountaineer entrants were Mark Utterback who was awarded a white ribbon for his Senior Public Speaking entry, Katie Utterback a white ribbon for Junior Public Speaking, and Melissa Evans a red ribbon for her demonstration in Food and Nutrition.

REGIONAL SPELLING

At the Regional Spelling Bee held in Morgantown on May 7, Aaron Teets was runnerup in 5th grade competition while Emily Lewis placed 4th in 8th grade division. Both represented Aurora School and were winners at the county level before going to Morgantown.

UNION SENIORS MEET

At the May 7 meeting of the Union District Senior Citizens, 37 were present. Blessing of the meal was asked by Wilda Wilt with Beulah Dunbar providing opening devotions for the meeting. Nina Layman read a poem.

Present for the meeting were Sylvia Gallina and Janice Roth Snider, who talked to the group of their political aspirations.

Annie Ringer announced that a dinner will be held May 14 at the Senior Center in Kingwood from 3 until 5 p.m., at which time Lord and Lady Preston will receive their crowns. Mrs. Ruth Snyder was selected to represent Union District as County Belle to the Heritage Festival in Glenville.

At the June 4 meeting, the newly-hired senior nurse will be present. Also a representative from the St. George Medical Clinic will be present to speak of the black lung program there.

PERSONALS

Another great-great grandmother of Bradley James Hartley is Etta Shillingburg of Aurora who was overlooked in last week's mention of his birth.

Mr. and Mrs. Homer Fike went last Tuesday to Kasson where they visited with her brother-in-law and sister, Fred and Mary Clayton.

Visiting recently with Maxine Hauser, Stemple Ridge, was her daughter, Bonnie Douglas, of Ashland, Ky. Also visiting for a shorter time were her husband, Charles, her son, Charles Lee, and his son, Chase, and cousin, Michael Hahn, and Keith Douglas.

Sharon Hauser and her daughter, Bonnie, of Temperance, Mich., were visitors with relatives here last weekend.

Quilting recently at Maxine Hauser's were Lura Calcamp, Gladys Snyder, Loretta Snyder, Blanche Snyder and Dean Sisler.

Mr. and Mrs. James Burroughs of Valpariso, Fla., are visiting in Eglon with her parents, Mr. and Mrs. Russel Feather.

Visiting here with Artenis Harsh and Robert and Norma Harsh on Sunday were Leroy and Doris Harsh of Bridgewater, Va. They also visited their mother, Mrs. Florence Harsh, at the Cortland Acres Nursing Home.

Mr. and Mrs. Ernest Harsh went last week to Petersburg to visit his sister, Idella Rumer, who is a patient in a nursing home there.

Relatives here were notified that Ola King Hagenbuch of Lancaster, Pa., died Sunday, May 8. Her body will be brought to Newman Funeral Home at Grantsville. She was a daughter of the late David King, a former resident of Eglon and Accident, Md.

Lawrence Snyder was able to return Sunday to his home at Horse Shoe Run from the WVU Medical Center where he had been a patient.

Dinner guests on Sunday of Don and Elaine Roth at Horse Shoe Run included their family, her brother and sister-in-law, Dale and Mary Jane Gnegy, and their family, Virginia Roth, Leafy White, and Roy and Rita Athey, the latter three of Cumberland.

TERRA ALTA NEWS

POWELL BIRTH

Mr. and Mrs. Joseph Dean Powell, Oakland, announce the birth of their second child, a daughter, born April 15, at Garrett County Memorial Hospital. She has been named Lauren Ashley. She weighed 10 lbs., one oz. Lauren is joined at home by her older sister, Kaylan Adair. The mother is the former Kim Frankhouser. Grandparents are Janet Phillips, William Frankhouser and Susie Powell, Terra Alta. Great-grandparents are Willard and Anna Lee Reckart and Hazel Frankhouser, Terra Alta.

MRS. TEETS HONORED

Mrs. Prentice Teets was honored with a Mother's Day dinner at the home of her son and daughter-in-law, Mr. and Mrs. David Teets, and sons, Terra Alta. Those attending were Mr. and Mrs. Prentice Teets, Mr. and Mrs. Bill Lantz and Miss Jackie Lantz, Aurora, and the above mentioned. After dinner a decorated Mother's Day cake made and decorated by Mrs. David Teets was served.

CIVIC CLUB NEWS

The Terra Alta Civic Club met April 12 at the home of Jeannie Kelley. Members present were Stevie Bayles, Kelly Bjorkman, Dorothy Bolyard, Fran Briggs, Virginia Coffindaffer, Sherry Fields, Louise Grimm, Becky Harriman, Ruth Huckleberry, Jeannie Kelley, Nancy Kelley, Phyllis Lewis, Marilyn Metheny, Charlotte Rasco, Nancy Rice, Josie Shillito, Shirley Smith and Dottie Williamson.

President Nancy Rice presided. Corresponding secretary Virginia Coffindaffer read a thank-you note from Preston Memorial Hospital for a recent donation.

The Queen's committee reported its new approach to select Miss Fireworks and her court, allowing for a larger court and enabling the Queen to participate in the Miss West Virginia fairs and festivals. The Miss Fireworks Pageant is scheduled for May 13.

The Eldest Lady Dinner was scheduled for May 5 at Alpine Lake.

The club approved a civic improvement fund for the East Preston industrial arts classes to repair the welcome signs on each end of town.

A Bloodmobile visit is planned for June 16.

Several club members volunteered to help serve guests at the East Preston Athletic Banquet, May 11.

The next meeting will be held May 9 in the home of Louise Grimm.

METHODIST WOMEN MEET

The Trinity United Methodist Women met April 19 at the home of Opal Wotring. Janice Feather, president, presided.

Books for reading program are available.

It was decided to send $50 to Liberia for canning supplies.

May 12-15 is Mission Awareness Week. Robert Smith will speak at the May 15 worship service.

Registration forms are available for World Federation of Methodist Women Region 8 Seminar, set for July 1-2 in Chattanooga, Tenn.

The program, "Missions," was led by Loverah Johnson.

No meeting will be held in May because of the Mother Daughter Banquet on May 5.

Attending the meeting were Barbara Beerbower, Edna Britton, Garnet Elsey, Janice Feather, Loverah Johnson, Reva Martin, Nancy Moran, Louise Shillingburg, Leslie and Paul Mateer, and the hostess, Opal Wotring.

WMS MEETS

The WMS of the Whitedale Corp. Brethren Church met in the social room of the Church May 6. Dinner in honor of Mother's Day was held, followed by a meeting. The leader was Lucille DeBerry. Her lesson was "A Question of Stones."

Those attending were Edna Hull, Violet Bishop, Lucy Kelley, Rita Varner, Karen Nine, Linda Hileman and daughter, Kimberly Varner, Maxine Whitehair and Jackie Nine, and Lucille DeBerry.

SENIOR CITIZENS MEET

The Terra Alta Senior Citizens meeting was held April 21. Three candidates for public office were present and each was given five minutes to discuss personal viewpoints.

Devotions consisted of a prayer by Rev. Dunson and a reading by Mrs. Bowser.

Announcement was made of a recreational trip to be taken May 25. For more information, persons may contact Lucy Kelley.

It was announced that the purpose of the Lord and Lady contest was to raise money for the van service and a suggestion was made to give $100 for this project.

Announcements were made by Annie Ringer including Catholic Community services which are available. For further details, those interested may call the Senior Center in Kingwood.

An announcement was made concerning the Preston County Bell for the Folk Festival.

The guest speaker was Dr. Miller from Kingwood, who talked about the various services offered at Preston Memorial and gave the history of the hospital and improvements.

PERSONALS

George Keim was admitted recently to Monongalia General Hospital, Morgantown.

Mrs. Larry Reckart was admitted recently to Garrett County Memorial Hospital, Oakland.

Virgil Sisler remains a patient in Shadyside Hospital, Pittsburgh. Those visiting him over the weekend were Mr. and Mrs. Dwight Sisler, Virginia; Mr. and Mrs. Kenneth Whitehair and son, Scott; Mr. and Mrs. George Sisler, Annette, David and Cathy; and Mrs. Charles Sisler and daughter, April Dawn.

Mother's Day Dinner guests of Mr. and Mrs. Paul Groves were Mr. and Mrs. Willis Groves and sons, Gary and Timothy, of Valley Point; Mrs. Freda Knight, local, and Mark and Nancy Groves, Morgantown.

Recent visitors in the home of Mrs. Dollie Metheny have been Nellie Frantz, Friendsville; Emma Hager, Farmington, Pa.; and Mrs. Vie Humberson, Weirton.

OBITUARY

Charles Theodore Trout, 74, Indian Trail, N.C., and formerly of Terra Alta, died Thursday, April 28, in Mercy Hospital at Charlotte, N.C.

LIBRARY DONATION

Mrs. Juanita Hoban presented the Terra Alta Public Library with the complete set of Funk and Wagnall's Wildlife Encyclopedias in memory of her father, George Edward Rott.

Revival Services Set At Brookside

There will be revival services at the Brookside Church of the Brethren May 19-21 at 7:30 p.m. each evening. The guest speaker will be Rev. Earl McCombs and there will be special music each evening.

All are invited to attend the services. The church is located along U.S. Rt. 50 beside the Aurora Fire Hall.

Moonshine Classic

Continued from Page A-11

Forge, Va., won the men's competition in 1987, and Ruth Riemenschneider of Winchester, Va., was the female winner. Overall best times and the best performances in each age division will serve as course records, since a new course is being inaugurated.

Applications are being mailed to past participants. Forms may be obtained by writing: Moonshine Classic, P.O. Box 206, Westernport, Md. 21562, or by phoning (301) 359-0476 or 3770, after 5 p.m.

Blood Donors Sought For W. Va. Woman

A blood drive for a West Virginia woman is currently being conducted.

Cathy Moats, 26, Eglon, was injured in a car accident on May 2 and was flown to West Virginia University Hospital by Health Med. She sustained internal injuries.

Although her condition has improved, surgery is still needed. She has received 100 pints of blood and many more are needed.

A bloodmobile will be set up at the Aurora Fire Hall on Saturday, May 21. Persons wishing to donate are asked to call Darla Stemple at 1-304-735-5187 or Connie Stemple at 1-304-735-5486 as soon as possible.

The bloodmobile is being sponsored by the West Virginia University bloodmobile and the Union Ambulance Service.

Fellowship Revival Slated At Bayard Church Of God

The Church of God of Bayard, W.Va. will hold a Fellowship Revival beginning Sunday, May 15 and continuing through Friday, May 20. The meetings will be held at 7 p.m. nightly.

There will be a different speaker each evening and also special singing.

The Rev. John Simmons invites the public to attend.

Subscribe to The Republican

Garrett Automotive
COMPLETE
•Radiator •Air Conditioning
•And Cooling Systems Services
Route 219 & Mayhew Inn Road
387-6148

U-SAVE AUTO RENTAL
We Have You In Mind.
The next time you need to rent a car, give U-Save a call. We provide:
•Quality Used Vehicles
•Low Daily Rates
•Insurance Replacements
NOW AVAILABLE
•12-Pass. Vans w/AC
•Pickup Trucks
You can be "on the road again" with
Garrett Auto Rentals, Inc.
387-6148
Rt. 219, Deep Creek Lake

CHESTNUT RIDGE NURSERY
FOSTER'S INN RD., GRANTSVILLE
NOW AVAILABLE:
BEDDING & VEGETABLE PLANTS
PERENNIALS & ROSE BUSHES
AND RHODODENDRONS
HANGING BASKETS IN BLOOM | MARTHA WASHINGTON GERANIUMS | GLOXENIAS AND MUMS
MON.-FRI. 9-7
SAT., 9-5
SUN., 11-5
301-895-3194

CHICKEN BARBECUE
Saturday, May 14
4:30-7 p.m.
Bittinger Fire Hall
Proceeds benefit Bittinger Volunteer Fire Co.

Dr. George B. Stoltzfus announces
the discontinuation of his practice of medicine at the office in Friendsville, Md.
With pleasure, he encourages friends and patients to continue to receive medical care through the office in the person of Lawrence Rentschler, M.D. 8-4t

ATTENTION STUDENTS!
SUMMER SPECIAL!
Full Time College and High School Students
Pay just $60 for 3 months.
June, July & August
—Sign up in May and work out the month of May FREE
Offer Ends Sept. 1st
■ Exercise Bikes ■ Sauna
■ Tanning Bed ■ Hot Tubs
VILLAGE NAUTILUS
HEALTH & FITNESS CENTER 334-1766
Lower Level Garrett Memorial Hospital

When You're Serious About Performance
$4,199
High Performance Pack Includes:
• FREE Mower
• FREE Blade
• FREE Cart
•Powerful 16 HP Engine
•Foot Pedal Controlled Hydrostatic Drive
•Built with Bolens History of Quality
Bowman's Equipment Co.
"Service Is Our Most Important Product"
Gravelly Run Rd., McHenry, 387-4600
3 YEAR NO FEAR WARRANTY
Bolens
High Performance Since 1911

He Makes Quilts, Doesn't He?

by Pam Ashby

Ernest Savage, White Rock, likes to keep busy, especially during the winter months when there is four feet of snow outside his door. So what does he do besides sell insurance and sharpen saws? He makes quilts — but not in the traditional manner.

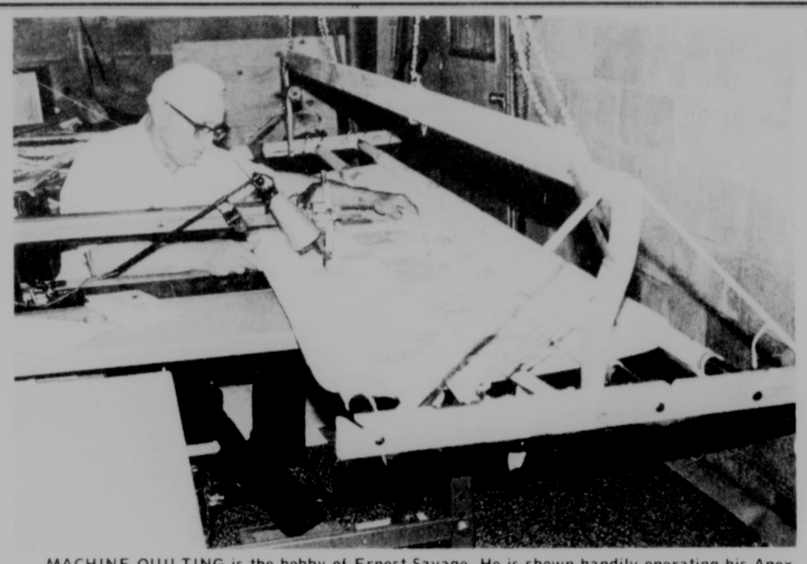
What makes his hobby unique is the fact that he uses a commercial quilting machine. Mr. Savage takes nothing away from the fine art of hand-quilting, rather he has the mind of an engineer who thinks "there's always a faster way of doing it" — not necessarily a better way — an alternative, so to speak.

Mr. Savage owns an Apex quilting machine that he purchased in Nashville, Tenn. He uses it in conjunction with a suspension quilting frame that makes quick work out of a normally time-consuming process.

Not only did he inform his wife, Jessie, that he could quilt faster, he also told her the quilt patches could be cut out faster. So he rigged a band saw with a razor-sharp edge that permits him to cut up to 500 patches in about 30 seconds.

Since the Savages began their machine quilting hobby (Jessie still hand-quilts, too) they have completed nearly 200 quilts. A neighbor, Louella Hinebaugh, also helps piece some of the quilts.

Mr. Savage buys his material at outlet sales. His son, who lives downstate, also keeps his eyes open for material bargains in the metropolitan area. He buys quilt batting in bulk. One of his recent quilts was backed with pieced, plaid flannel. The result was beautiful and the seams were barely noticeable "Well, as I see it," he said, "the quilts are for warmth anyway. Right?"



MACHINE QUILTING is the hobby of Ernest Savage. He is shown handily operating his Apex quilting machine that he purchased in Nashville, Tenn. Mr. Savage lives by the rule that "anything can be done faster." He still appreciates the fine art of hand-quilting, though. In his quest for speed, he is shown below cutting out 250 quilt squares with a wooden guide and a specially-designed band saw. No, the fabric does not ravel. Mr. Savage is more than happy to share his skills and time with anyone interested in machine quilting. An opportunity to meet him and his quilts will be provided this Saturday at the Friendville Elementary School from 10 a.m. until 4 p.m. One of his quilts will be given as a door prize.



The Savages and Mrs. Hinebaugh are currently working on a Friend family coat-of-arms, commissioned by Hugh Friend. The quilt will be auctioned at the annual Friend seminar in Friendsville on August 6.

The quiltmaker has sold very few of his quilts, but he has provided his children and grandchildren with three or four each. "Making quilts relaxes me," he mused. "If I can't sleep, I'll get up at 3 or 4 a.m. and start quilting. I really like to do it. As far as piecing them together, I have to give the women most of the credit."

Mr. Savage is eager to share his quilting experiences with anyone interested. He says he will give demonstrations to individuals who are interested. He will even cut out fabric patches for serious quilters. "I will even give someone enough patches to make two quilt tops if they promise to give me one of them in return," he offered.

The Savage quilts will go on display and some for sale this Saturday, May 14, from 10 a.m. until 4 p.m. at the Friendsville Elementary school gymnasium. A $1 admission fee will be charged but any money collected over the school rental fee will be donated to charity, according to Mr. Savage. The show is being sponsored by the Woodmen of the World, of which Mr. Savage is a member. The public is encouraged to attend.

Persons interested in various quilt patterns should know that Mr. Savage has mastered the following patterns: Little Red School House, Lone Star, Log Cabin, Rail Fence, Star of Bethlehem, Flower Garden, Nine Patch Plaid, Wedding Ring Tile, Fan, Bow Tie, Kaleidoscope Cross, Double Wedding Ring, Orange Peel, Nine Patches, Trip Around the World, Star, Wheel, Lincoln's Platform, Crazy Patch, Tippy Canoe, Rocky Road California, Triple Irish Chain, Spool, Tumbling Block, Oh, Suzanna, Sun Burst and Triple Around The World.

While avid quilters and quilt appreciators may feel the handmade way is a "quilt made with hours of work and lots of love," Mr. Savage's quilts deserve a place in our hearts, too. He may have cut down on the time, but certainly not on the love.

The question mark (?) comes from the first and last letters of the Latin word for question: quastio.



QUILTS GALORE — Shown are just a few of the quilts, many of which were machine-quilted by Ernest Savage, which will be on display (Some for sale) this Saturday, May 14, at the Friendsville Elementary School from 10 a.m. until 4 p.m. Pictured, left to right, are Mr. Savage, his wife, Jessie; and Louella Hinebaugh. Jessie and Louella do a lot of the piecing for the various quilt tops. The show on Saturday is being sponsored by the Woodmen of the World.



THE FRIEND CREST, commissioned by Hugh Friend, will be auctioned this summer at the annual Friend seminar. The crest was appliqued from a photo that was enlarged by Mr. Friend. Beaming at their handiwork, left to right, are Ernest and Jessie Savage and Louella Hinebaugh, creators of the quilt.

Bloodmobile

Continued from Page A-1

all one-gallon donors.

Vounteer nurses who assisted with the visit were Sara Wengerd, Marlene Tice, Mildred Yoder, Audrey Kinsinger, Alice Orendorf, Rhoda Maust, Emily Maust, Luella Yoder, and Freda Maust.

Other volunteers included: Rosie Miller, Charlotte Tice, Debbie Haning, Brenda Hawkins, Mabel Brenneman, Esther Opel, Claudine Opel, Alice Younkin, Ercell Jenkins, Mary Opel, Glenda Yoder, Lois Durst, Cleda Baker, Mary Broadwater, Bertha Gerhart, Ruth Horning, Lulu Brown, Grace Roberts, and Helen Durst.

Members of the Grantsville Volunteer Fire Department provided custodial services. Milk and orange juice were donated by Potomac Farms Dairy and Buckel's Market.

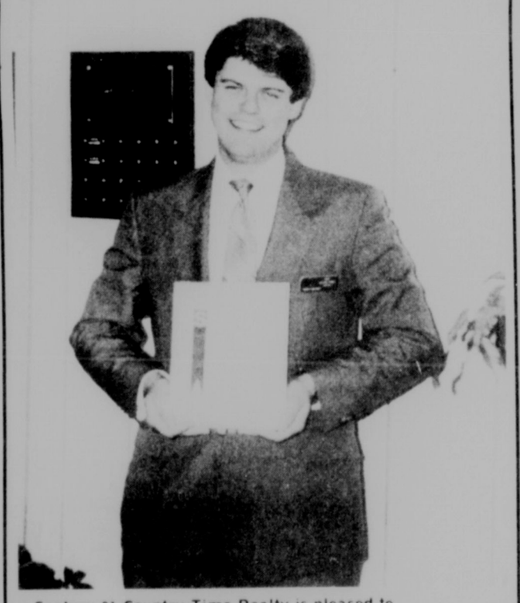
$51,450 Grant

Continued from Page A-1

expanded comprehensive, long-term services to enable the homeless to make the transition out of poverty; to provide the homeless with assistance in obtaining social maintenance and income support services; and, to promote private-sector assistance to the homeless. The grant to the Garrett County Community Action Committee is one of 13 such ECSHG awards totaling $514,844 recently announced the Governor Schaefer.

gram is managed by DHCD's Division of Community Assistance. For more information on the ECSHG program, persons may contact the Office of Community Services, Division of Community Assistance, Maryland Department of Housing and Community Development, 45 Calvert Street, Annapolis, MD 21401; telephone (301) 974-3416.

Top performer.



Century 21 Country Time Realty is pleased to congradulate Sid Nazelrod as the TOP LISTING AGENT for the first quarter of 1988. Sid was awarded the "Listing Superstar" certificate at the sales rally held in Virginia last month.

Hard working professionals like Sid help make the Century 21 System NUMBER ONE. Put a top performer to work for you. Call SID today.

Century 21
COUNTRY TIME REALTY
P.O. Box 95, McHenry, Md. 21541
301-387-9500
1-800-221-7995
Put your trust in Number One.
EACH OFFICE IS INDEPENDENTLY OWNED AND OPERATED.

Introducing...
Maggie Welch



Bookkeeping-Secretary

One-year experience in our accounts receivable dept. Maggie is very helpful in the office as well as the sales counter. Helping to make Bauer's a better place to do business.

Bauer
Lumber & House Center
HWI the friendly one.
Special
8' x 8' DECK KIT
99.99
It's On Sale, Now, At:
Bauer
Rt. 219 North, Oakland
Mon.-Thurs., 8-5; Fri., 8-8; Sat., 8-4; Sun., 10-4
334-9466

IF YOU ARE LOOKING FOR A CLEAN USED CAR OR TRUCK
LOOK NO FARTHER THAN TEAM ONE

FRONT WHEEL DRIVES
87 Yugo GV, 5-sp., one owner, 10K miles, great economy SOLD $2,995
86 Oldsmobile Delta 88 Royale Brougham, loaded, one owner $8,995
86 Oldsmobile 98 Regency Brougham, loaded, one owner, 30K miles $10,995.
86 Oldsmobile Firenza GT, 5-sp., sunroof, 15K miles, one owner $7,995
86 Ford Taurus MT5, 5-sp., air, one owner, 18K miles $7,995
86 Dodge Colt DL, 5-sp., one owner, low miles $4,995
86 Buick Riviera, loaded, moonroof, low miles, one owner $12,995
86 Oldsmobile Ciera, AT, V6, air, only 30K miles, one owner $8,995
86 Chevrolet Cavalier Sedan, AT, air, AM/FM stereo, 18K miles $6,995
85 Buick Century LTD, AT, AC, one owner, 38K miles, clean $8,495
85 Chevrolet Cavalier Type 10, 5-sp., one owner, low miles $4,995
85 Ford Tempo GL, 5-sp., AC, AM/FM, reduced $4,995
84 Chevrolet Celebrity Station Wagon, AT, V6, reduced SOLD $5,495
84 Chevy Caprice Classic Cpe., loaded $6,495
84 Renault Alliance LTD, AT, AC, PW & PL, loaded $4,995
82 Chevrolet Celebrity Sedan, AT, V6, cassette, 42K miles $4,995
82 Plymouth Reliant K-Wagon, AT, 4-cyl., clean, dependable $2,995

4x4's & SPORT UTILITY VEHICLES
87 Chevrolet S10 6' Bed P.U., 4-sp., V6, one owner $10,995
87 Chevrolet ½-T. 8' Bed, 4x4, AT, V6, only 18K miles $10,995
86 GMC ½-T. 8'Bed, 4x4, Sierra Classic Pkg., loaded w/top SOLD $10,995
86 Chevrolet Full-Size Blazer, At, V8, Silverado, one owner $11,995
85 Chevrolet S10 Blazer, V6, 5-sp., only 21,000 miles $8,995
85 Jeep Wagoneer LTD, loaded $8,995
85 Ford F-150 4x4, 4-sp., 6-cyl., one owner, clean $7,995
84 Chevrolet S10 6' Bed P.U., 4-sp., V6, one owner SOLD $5,995
84 Jeep Cherokee, 5-sp., 4-cyl., 2-dr. Sport $6,995
83 Ford F-150 4x4, AT, V8, 52K miles $5,995
83 Ford F-150 4x4, AT, 300, 6-cyl., two-tone paint, sharp $6,995
83 Chevrolet S10 Blazer, AT, V6, only 36,000 miles, one owner SOLD $7,495
83 AMC Eagle Station Wagon, AT, AC, 6-cyl., only 38K miles SOLD $4,995
82 Ford Bronco, AT, V8, cassette, inspected $4,995
81 Chevrolet K-Blazer, 4-sp., V8, AC, only 57K miles $5,995
80 Chevrolet ½-T., 8' bed, 4x4, 4-sp., 6-cyl., only 60K miles $4,995
81 Jeep CJ-7, soft-top, 4-sp., 6-cyl., 70,000 miles $3,995
79 Jeep Wagoneer, AT, V8, AC, clean, one owner $2,995
81 AMC Eagle Sedan, AT, AC, V6, clean, one owner $3,495

4x2 TRUCKS
86 GMC High Sierra, AT, V8, AC, good work truck $4,995
83 Chevrolet Custom Deluxe, AT, V8, AC, runs good $5,995
80 Chevrolet ½-Ton, 8' bed, 4-sp., V8, runs good $2,995
70 Chevrolet El Camino, AT, 350, V8, only 61,000 miles. Must see. $3,995

PASSENGER, ECONOMY & SPORTS CARS
85 Chevrolet Camaro Sport Coupe, AT, V6, T-tops $7,995
85.5 Ford Mustang SVO, 5-sp., turbo, EFI, 4-cyl. $7,995
84 Buick Regal RS Somerset, loaded, low miles $7,495
82 Chevrolet Chevette Sedan, AT, AM/FM, 42K miles $2,995
81 Chrysler Cordoba, AT, V8, T-tops, AC, nice $3,995
80 Chevrolet Chevette, AT, local owner, 60K miles $1,995
79 Ford Granada, must see! 44,000 actual miles $1,995

CHEVROLET — OLDSMOBILE — BUICK — GMC TRUCKS
TEAM ONE
JEEP EAGLE
OAKLAND, MARYLAND
334-9494 1-800-458-6695
GM 6/60 QUALITY COMMITMENT PLAN
Mon.-Fri., 8-7; Sat., 8-2 or by Appointment.
Parts & Service: Mon.-Fri., 8-5; Sat., 8-12
Rt. 219 North, Oakland • (301) 334-9494

Silver Fox
826-8680 Keyser's Ridge, Grantsville, Md. 895-5415
tomanetti's PIZZA
Parlor
Pizzas
Sandwiches
Ft. Long Hot Dogs
Soft Serve Ice Cream
Shakes
Sundaes
Banana Splits
Salads
Subs
Wedgies
Nachos
Now Open Until 12:00 Weekends
Lounge Hours: Mon.-Thurs. 11:00-10:00, Fri. & Sat. 11:00-12:00
Parlor Hours: Sun.-Thurs. 10:00-10:00, Fri. & Sat. 10:00-12:00
Lounge
Come try some of our Delicious Food with any of our many Refreshing Beverages*
•Beer
•Daquiris
•Numerous Mixed Drinks
Our Specialty— Exotic Drinks
*Happy Hour 5-7
Eat In Or Carry-Out - Open 7 Days



KICKING OFF SPRING with a new sign and their first monthly Chicken B-B-Q is the Bittinger Volunteer Fire Department. The B-B-Q is scheduled for Saturday, May 14 from 4 to 7 p.m. Proceeds will be donated to help defray the medical expenses of the Randy Fink family. The Aid Association for Lutherans will match funds up to $2,000 toward the fund. Pictured above, left to right, are Randy Fink; his mother, Linda Hewett; Roy Beitzel, President of the Bittinger VFD, and Pastor Louise Knotts of the Bittinger Lutheran Parish.

BITTINGER-GLADES

CHURCH NEWS

Altar flowers at Emmanuel were given by Ken and Harriet Buckel in memory of his mother, Ruth Buckel, and in honor of Mrs. Beatrice Glotfelty. Two potted mums were given in memory of Mrs. Elmer Shawley, Mrs. O.C. Buckel and Mrs. Enos Perkins by Jack and Judy Perkins and boys.

Emmanuel's Mother-Daughter Banquet will be held Friday, May 13, at the Bittinger Fire Hall.

Newsletter reports are due by May 12.

Lectors for Sunday services were Heather Hamilton, St. John's; Carole Bass, Emmanuel; and Floyd Baker, Zion.

Don and Daisy Townsend led the worship service at the Glade Mennonite Church on Sunday.

The Bethesda Women's Fellowship met Thursday evening at the home of Linda Green, with seven in attendance. They will be donating a quilt to the Northern Rescue Squad for Grantsville Days as a fund-raiser to buy pagers.

Sunday is District Pulpit exchange. Pastor David Sutton will be bringing the message. There will be a covered dish dinner following the service. Pastor Joe Lewis will be preaching at Brookside Church of the Brethren near Eglon, W.Va.

Friday, May 13, there will be a hymn sing at Bethesda. The Crellin Assembly of God Church will be presenting the program. The public is invited.

Sunday evening, the Bethesda Faith singers will be singing at Glade Farms Union Church near Bruceton Mills.

Those from this area attending the May Fellowship Day Services last Friday at the White United Methodist Church, Gorman, were Ida Reckner, Marion Stephens, Ida Maust, Virginia Beitzel, Doris Knox, Ferne Beachy, Audrey Brenneman, Martha Glotfelty and Beulah Moon.

ZION WOMEN MEET

Zion's Women of the ELCA held their monthly meeting on May 3, with seven members and Pastor Louise Knotts attending.

Pastor Knotts led a Bible Study of the fourth chapter of Judges. The study pertained to Deborah as a national and spiritual leader, and how her authoritative character and courage were an asset in leading the Isralites during a crude and cruel era. In conclusion, pointers for leadership relevant to the study were given.

Judy Stanton presided over the business meeting.

The new constitution has been compiled and reviewed by Leota Baker, along with a statement of policy. It was approved as proposed. Copies will be made and given to the members.

The highlights of the final report of the Western Pennsylvania-West Virginia Lutheran Church Women were given by the treasurer. A report of service activities of the group was sent to the synoldical Mission action chairperson.

A thank-you note was received from Passavant Retirement and Health center upon receipt of a package sent recently by Zion's unit.

Memberships are being received for the Auxiliary of the Lutheran Theological Seminary in Gettysburg, Pa., and should be submitted by the end of May.

A number of birthday offerings were received.

The meeting adjourned with the group praying the missionary benediction and Mrs. Alta Broadwater leading the singing of a hymn.

The next meeting is scheduled for June 7.

HOSPITAL NEWS

Raymond Detrick, a former resident of Bittinger and now residing in Bealsville, Pa., is a patient in a hospital in Washington, Pa., at this writing.

25th CELEBRATED

Denver and Naomi Beitzel recently celebrated their 25th wedding anniversary, and on Sunday members of the two families had a carry-in lunch at the fellowship hall of Cherry Glade Mennonite Church.

ATTEND NATIONAL MEETING

Roy Beitzel, Robert Legeer and Milton Canan of the Bittinger Volunteer Fire Department attended the recent meeting of the National Volunteer Fire Council held in Vienna, W.Va. George Comp, Deer Park, was named the Fireman of the Year for the nation. This is the first time, this honor has come to a resident of Maryland.

MOTHER'S DAY CELEBRATION

Leora Yaste and Martha Glotfelty were Sunday dinner guests of Dr. Donald and Mrs. Glotfelty and son, Mark, at the Nemacolin Country Club, Brownsville, Pa. Their son, Duane, was unable to be present. He is a student at Thiel College and was listed in the Who's Who of American Colleges last year. Mark will graduate from Mt. Lebanon High School this year.

Sunday dinner guests of Mrs. Lucretia Stanton were Mr. and Mrs. Carl Stanton of Canton, Ohio; Mr. and Mrs. Lee Stanton, Meyersdale, Pa.; Mr. and Mrs. Walter Hentschel, Grantsville; Mr. and Mrs. Sam Stanton, Accident, and Mrs. Ferne Beachy.

Fourteen members of the family of Ida Reckner had Mother's Day dinner at Glisan's Restaurant near Uniontown on Sunday.

Mr. and Mrs. Paul Nolder, Baltimore, and Bernadette Henson, St. Albans, W.Va., spent Mother's Day weekend at the Glotfelty home with their mother, Beatrice Glotfelty. They all attended church services at Emmanuel on Sunday.

Dorothy Glotfelty, Greenbelt, spent Mother's Day with her mother, Cora Glotfelty. On Sunday, Mr. and Mrs. Charles Browning, Deer Park, visited their mother, Cora.

Lottie Brenneman entertained her family with a Mother's Day dinner at her home. Attending were Mr. and Mrs. Lee Brenneman and family; Mr. and Mrs. Joseph Buckel and family, Lana Brenneman, Lois Smith, Conrad James and Chip Smith.

Mother's Day dinner guests of Mrs. Wilbur Bowser were Pat and Louis Lohr, Swanton, and children Karen, Patti Jo and Dawn Lohr and Roger and Dorothy Bowser.

Mother's Day dinner guests of Mr. and Mrs. Stanley Miller were Mr. and Mrs. Richard Brenneman and family and Roland and Darlene Murphy and family.

Mrs. Betty Louise Hummell, Olympia, Wash., and Helen Englar, Westminster, spent the past week visiting members of their families in the area.

Attending the wedding of Judith King and Loren Bender, Beallsville, Pa., in the Maple Grove Mennonite Church were Mr. and Mrs. Allen Brenneman and daughters, Marla, Angie and Faith, Mr. and Mrs. Douglas Bender and family, Mr. and Mrs. Arlen Maust and family, Meyersdale. They all spent the weekend in Beallsville.

PERSONAL ITEMS

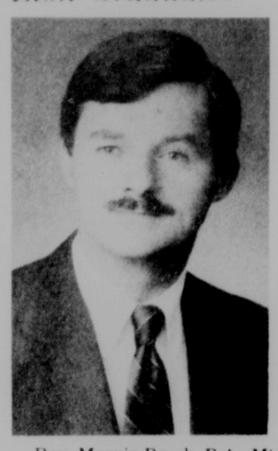
Visiting Leora Yaste on Saturday evening were Mr. and Mrs. Robert Clark, Frostburg.

The Bittinger Fire Department responded to a call on Saturday evening at Herman Meyers home on Miller Hill when their barn was burned. Also responding were units from Grantsville, Salisbury, Pa., and the county air cascade truck from Deer Park.

Sunday dinner guests of Miriam and Amelia Brenneman were Mr. and Mrs. Alvin Brenneman and son, Steve. Afternoon callers were Mr. and Mrs. Randy Brenneman and Mr. and Mrs. Meredith Brenneman and children. During-the-week visitors were Mr. and Mrs. Marvin Beitzel, Herndon, Va.; Helen Englar, Westminster; and Betty Hummell, Olymphia, Wash.

Twila Maust is home for the summer. Her mother, Ida Maust, was in Pittsburgh last Thursday to help her move. She had been a student at the La Roche College in Pittsburgh.

Brock To Address Zion Graduates



Rev. Marvin Brock, B.A., Mt. Olive, N.C., will deliver the address at the Fifteenth Commencement of the Zion School of Christian Education, Grantsville, on Saturday, May 21 at 7:30 p.m.

The annual recital will be held Thursday, May 19 at 7:30 p.m.. Rev. George McDowell Jr., Academic Dean, will deliver a Baccalaureate Sermon on Friday, May 20 at 7:30 p.m.

The public is invited to attend any of the commencement activities.

"Art Explosion" Set At Southern

The Art Honor Society of Southern High School is sponsoring the second annual "Art Explosion" in the small gym of Southern High School. The fair will be held Friday, May 20, during the school day for the student body and that evening from 7 to 9 p.m. for the public. The exhibit will also be open on Saturday, May 21, from 1 to 3 p.m.

The fair will exhibit the finest art works by the students of Southern. Displays will include paintings, drawings and sculptures in a variety of styles and mediums, photography, and some craft items.

GRANTSVILLE

The Mars Hill Homemakers Club met Tuesday, May 10, for their regular monthly meeting at the home of Betty Jo Wiley.

Ruth Stanton had devotions, Linda Upole read the scripture, Karen Durst led the group singing, Norma Bowser read the thought, and Esther Stanton had charge of the discussion "Controlling Medical Costs — much is Up to You."

Mrs. Stanton also presided over the business session.

Sara Ruth Butler will have the June 14 meeting at her home.

Esther Stanton will have charge of the demonstration on "Radon: How It Can Affect You."

Members who attended the Spring Meeting at the college were Karen Durst, Ruth Stanton, Hilda Sturtz, Norma Bowser, Esther Stanton and Mary Kamp, Almira Stanton, Clara Wiley, Betty Jo Wiley, Wade and Loreen, Nancy Hetrick and son, Joshua, and Linda Upole.

Kathryn Nixon, Frances Barncord and Mary Kamp recently visited Mr. and Mrs. Gilbert Crowe and Emerson Resh, Baltimore.

SWANTON

Karen and Dale Green Jr., Edgewood, spent the weekend with Mrs. Fannie Green.

Brenda and Audrey Friend travelled with the Southern High Band to Myrtle Beach, S.C., serving as chaperones. Their son, Michael, is a band member.

Ted Beckman is a patient in Sacred Heart Hospital, Cumberland.

Mrs. Ellen Bray remains confined to her home as the result of an injury to her leg.

Linda Fleming hosted a Mother's Day dinner for her mother, Mareva Teets, and her grandmother, Goldie Rhodes.

The Community Association will hold its regular meeting at the center, Monday, May 16, at 7:30 p.m.

Bob and Fannie Rizer visited the Orval Teets and Goldie and John Rhodes one day last week.

OTTERBEIN UM CHURCH NEWS

Special music for the Mother's Day service was provided by mothers of the Congregation and their children. Those participating were: Sandra, Ellisa and Ellida Scofield; Linda and Lissa Fleming, Lavore Virts and Lucinda Davis; Freda, Crystal and Megan Teets, Mary Lou, Addy, Joni and Holly Wilson.

Every mother present was given a plant and special awards were given to the oldest mother, Goldie Rhodes. Youngest mother, Lucinda Davis, and youngest grandmother, Rose Ogden. Awards for having most children at the service were given to Sandra Scofield, Linda Fleming and Jean Wright.

Mission interpreters Newton and Mary Lou Heston, Pittsburgh, will be conducting a special service this evening, May 12, at 7 p.m. Everyone is welcome.

On Friday, Mission interpreter Lucy R. Gist, New York City, will be guest speaker at a luncheon at noon for the older women of the community. She will also be the guest of honor at a 5 p.m. covered dish dinner at the church. The entire congregation and all other interested persons may attend.

Romney District Conference will convene this Saturday, May 14, at 9:30 a.m. at the First United Methodist Church, Keyser, W.Va. After the business session and lunch, children of the District will present a musical, "The Secret Mission."



A PIZZA PARTY was enjoyed recently by the students in Mrs. Thompson's third grade class at Grantsville Elementary School. The children earned the party at Pizza Hut, Oakland, by participating in their "Book It" program. The program, which encourages students to read, consists of a teacher setting a goal for each student of a certain number of pages which must be read each month from October to February. When a student meets his goal for the month, he is awarded a certificate for a personal pan pizza at Pizza Hut. In order to earn the class party, every student in the class must meet his goal for at least four out of the five months. Fourteen of the nineteen students in Mrs. Thompson's class met their goal in all five months. Pictured above are Lori Arnold, Cody Brenneman, Daniel Broadwater, Justin Broadwaer, Shaun Broadwater, Chad Campbell, Carl Crosco, Lisa Hutzel, Nathan Rawe, Erin Resh, Jamie Resh, Jamie Shoemake, Doug Sines, Tim Stanton, Jamie Vent, Marcie Wilt, Sandy Wilt, Kathy Yoder, and Michael Zimmerman. Assisting Mrs. Thompson in the "Book It" program were parent volunteers Karen Hutzel and Linda Arnold.

OAKLAND RESIDENTS

CLEAN UP
PAINT UP
FIX UP

MAY 23 THROUGH MAY 27

Town trucks will haul Monday thru Friday. You are being asked to clean up those vacant lots of rubbish, weeds and junk.

If town employees should miss any rubbish during this campaign, do not hesitate to call City Hall at 334-2691, giving your name and place of same, and it will be removed.

MAYOR & TOWN COUNCIL
OAKLAND
11 2t

Ring in the Savings!
$69.95 Reg. $99.95 Siladium® H.S. Class Rings
FULL LIFETIME WARRANTY
ARTCARVED
Helbig's Jewelry Store
Alder St., Oakland, 334-2610
Bring This Ad

Marvin's First Annual Shorts
SALE
ALL SHORTS
including
•Nike •O.P. •Quicksilver •LeTigre •Jockey
★ JAMS
★ BERMUDAS
★ ATHLETIC STYLES
20% OFF
Jack "Dorf on Shorts" Jones
Marvin's Men's Wear
Second St., Oakland, 334-9211

SERVICE FUEL COMPANY
MEYERSDALE INDUSTRIAL PARK
YOUR LOCAL SUPPLIER FOR TOP GRADE
•Home Heating Oil •Gasoline
•Diesel Fuel •Kerosene
•Texaco Lubricants
Fast, Prompt Free Delivery Service
CASH DISCOUNT
(814) 634-5634 or (814) 662-4058
SERVICE FUEL COMPANY
INDUSTRIAL PARK
MEYERSDALE, PENNSYLVANIA


Fine Cuisine
Join us for
Point View Dinner Specials

MONDAY: Pasta Night $5.95
Includes antipasto, spaghetti, lasagna, ravioli, tossed salad, garlic bread.
TUESDAY: Seafood Night $8.95
Includes steamed crabs, Linguini w/clam sauce, steamer bucket shrimp, mussels, scallops and crab legs.
WEDNESDAY: Mexican Buffet $5.95
Includes Mexican beer, Margueritas, tacos, burritos, seafood enchiladas, refried beans, Spanish rice.
THURSDAY: Country Night $6.50
Includes barbecued ribs and chicken.
FRIDAY: Prime Rib Night $9.95
Includes tossed salad and baked potato.
SATURDAY: Steak or Chicken Parmesan $10.95
Includes tossed salad and two vegetables

Daily Luncheon Specials **$2.50**
Monday-Thursday, 8-9:30; Friday & Saturday, 7-10; Sunday, 7-2

The Point VIEW INN at Deep Creek Lake



TALENT SHOW WINNERS/Pictured above are winners from the talent show which was held recently at Southern Middle School. In the first row, left to right, are second place winners Sara Geer and Shane Skipper, who also placed second in the county-wide talent show. In the second row, left to right, are first place winners Dawn Scheffel, Sheila Butt, Alayna Beahm, and Jennifer Reeves. In the last row, same order, are third place winners Michelle Liller, Johni Savage, Susan Umstot, and Mindy Skiles.

FRIENDSVILLE NEWS

CHURCH SUMMER SCHEDULE

The new schedule for services at First Christian Church for summer months will be: Sunday School 9 a.m. and services at 10 a.m. Dr. Robert C. Lohman is the new pastor. On Sunday, May 29, at 10 a.m. Thomas Fike, a missionary to Brazil, will be guest speaker. Following the service a fellowship luncheon will be held. Each is asked to bring a covered dish.

RUSH BAPTIST

The Rush Baptist Youth Group served a dinner Saturday at the church for Mother's Day. Eight youth and 14 adults attended.

A covered dish dinner will be held Sunday, May 22, following worship service for the graduates of Northern High School and Friendsville Elementary School.

GRACE LUTHERAN

Lois and Jack Swiderski will be greeters for the service Sunday, May 15, at 9:45 a.m., at Grace Lutheran Church.

ELCA WOMEN MEET

Women of ELCA met Tuesday, May 3, at the church with nine members present with Lillian Bates, president, presiding. There will be a bake and sidewalk sale on Saturday, June 4. Pauline Faucett led the topic "Faith Surprises." Refreshments were served by Mrs. Jane Garletts.

MOTHER-DAUGHTER DINNER

Fifty-one attended the Friendsville UMW annual covered dish dinner on Monday, May 9, in the church dining room. Michell Ahlfeld, president, gave the greeting. Mothers and daughters from Selbysport and Blooming Rose Methodist UMW attended. Eighteen awards in different categories were presented by Janice Fisher and Carole Frazee.

After dinner the program was presented in the church with Winnie Parsons in charge; Julie and Margie Parsons sang "It's Good to Give Thanks to the Lord;" "Sharing by Mothers" was presented by Susan Elliott Myers, Julia Sines and Evelyn Schroyer; special music was by Lou Anne Sines and daughter, Lori; "Sharing by Daughters" by Cindy Thomas, Kendra Frazee, and Sherry Fike; piano selection by Danielle Fike; Winnie Parsons read a poem "The Prophet" and closed by a prayer by Michell Ahlfeld.

Margaret Williams, a member of the group, daughter, Connie and her daughter, Gretchen, Oakland, and Mrs. Twyla Fike, Avilton, were among the out of town guests attending.

SMORGASBORD

The Sand Spring Church of God WCSC will be having a smorgasbord on Saturday, May 21, from 4-8 p.m. Tickets are: adults, $4.00, and children, $2.00

BIRTH

A son, Justin William, weighing seven lbs., six ozs., was born Sunday, May 8, at Garrett County Memorial Hospital to Mr. and Mrs. Dred Lowdermilk, here. The new mother is the former Charlotte Dee Sliger, daughter of Mr. and Mrs. Carroll Sliger, and the father is a son of the late Harry and Betty Lowdermilk.

PLANNING MEETING

The Friendsville Volunteer Fire Department is planning a Friendsville Day on Saturday, August 6, at Friendsville Elementary School grounds. The fire company is requesting any organization, club, or church group to have a representative at a meeting on Monday, May 16, at 7 p.m. at the fire hall to make further plans. Among the events will be a parade and fireworks.

ROTARY NEWS

Charley Miller had the program. His guests were Lori Dodge, the Garrett County Farm Queen, and her mother, Mrs. Dodge.

Lori gave a talk on her experiences as the queen.

Ross Selby has the program for May 16.

MEETING RE-SCHEDULED

The Homemaker Club meeting set for Tuesday, May 17, has been re-scheduled for Tuesday, May 24, at 1 p.m. for lunch at the home of Mrs. Laurna Savage and a meeting afterwards.

CLEAN-UP PAINT-UP WEEK

This week of May 9-14 is Clean-Up, Paint-Up Week for the town of Friendsville, designated by Mayor and Town Council. Regular trash pickup is on Thursday, May 12, and on Saturday, May 14, starting at 10 a.m. will be trash removal of large items.

SCHOOL SPRING CARNIVAL

The Friendsville Elementary Spring Carnival will be held this Friday, May 13, from 5-8 p.m. in the school. Games, refreshments, bake sale auction, Maypole dance by grades 4 and 5, face painting and the King and Queen Court are some of the activities.

WOW DINNER

Approximately 120 attended the Mother-Daughter WOW covered dish dinner at Northern High School cafetorium on Saturday, April 30. Mrs. Leota Friend, was mistress of ceremonies. Safe bus driver pins were presented by Ron Ford, Hagerstown State WOW manager, to James Lininger, Richard Thomas, Wayne Collier, Lowell Thomas, Deloras Thomas, Kenneth Friend, Vernon Sines and Loretta Harding. Two Twenty-five-year pins were given to Sheila Frantz, Agnes Teets and Jessie Savage. Mary Frantz received the Honor Award and Mrs. Louella Hinebaugh the Mrs. Woodman Award. Many other prizes were also presented. Entertainment was by the Accident and Friendsville Elementary School Talent Show contestants.

GROVE 6043 MEETS

WOW Grove 6043 met Wednesday, May 4, at Blooming Rose Methodist Church social room with president Leota Friend, presiding, at the short business session. Diane Lucy, Markleysburg, Pa., gave a demonstration on making ribbon bows. Ethel Frantz received the 50-50 prize and Joanne Meyers and Rachel Frantz won the door prizes. Refreshments were served by Wendy Frantz and Joanne Meyers. The June 8 meeting will be at 7 p.m. at Blooming Rose Church social room with hostesses being Naomi Bartholomew, Ethel Frantz and Agnes Teets.

ATTEND SPRING MEETING

Laurna Savage, Nellie Frantz and Berdena Wagner, here, and Mary Alice Gindlesberger, Deep Creek, were members of Friendsville Homemakers Club attended the Extension Homemakers Spring Meeting Tuesday at Garrett Community College, McHenry.

CLASSMATES MEET

Graduates of Class of 1951 of Friendsville High School met at Glisan's, Rt. 40, for dinner Monday evening. Attending were Mrs. Flora Humbert, Mrs. Dorothy Workman, Markleysburg, Pa.; Mr. and Mrs. Samuel Casteel, Hagerstown; Mr. and Mrs. Richard Thomas, Mr. and Mrs. Gene Frazee, Renelda Frazee, Thelma Humberson and Mary Frantz. The group will meet the first Monday in June at 6 p.m. at Glisan's, Rt. 40. Any member of Class of 1951 is invited to attend.

SOFTBALL MEETING

The Mountain Top Softball League will meet Wednesday, May 18, at Glisan's Restaurant, Rt. 40, at 7 p.m.

PERSONALS

Mr. and Mrs. William Burow entertained at a dinner on Sunday at their home, honoring their mothers, Mrs. William Burow Sr., Listonburg, Pa., and Mrs. G. Ray Friend, here. Mr. Burow and Mr. Friend were also guests. Miss Stefanie Burow, a student at Allegany Community College, Cumberland, was home for the weekend with her parents, Mr. and Mrs. William Burow Jr. Afternoon visitors were Mr. and Mrs. Kenneth Gribble and Gary Lee, Rockwood, Pa.

On Tuesday, May 3, Mr. and Mrs. Clarence Grove, and Mr. and Mrs. Ralph Humberson motored to Pittsburgh to visit the former's son, Larry Don Grove, at Shadyside Hospital. He was admitted there on April 23 and on May 4 returned to his home here.

Mr. and Mrs. Paul Haenftling, Ft. Wayne, Ind., and Mr. and Mrs. Carl Haenftling, Accident, were Friday afternoon visitors of Mr. and Mrs. E.W. Shoemaker.

Mr. and Mrs. Ross Selby spent Mother's Day weekend with their daughter, Mr. and Mrs. Ronnie Fike and family, Mt. Airy, and with their son, Ross Jr., at Crofton, and grandson, Michael at Annapolis.

Mr. and Mrs. James Dale Hook and son entertained with a Mother's Day dinner on Sunday at their home. Guests were Mr. and Mrs. Ronald Conn and Mr. and Mrs. Bradley McClintock, Confluence, Pa.; Mr. and Mrs. Lowell Thomas and Kelli, Green Gables; Mrs. Larry Kisner and family, Elder Hill, and their parents, Mr. and Mrs. Wayne Hook, here. Sunday evening visitors at Wayne Hook home were Mr. and Mrs. Charles Show and friend, Markleysburg, Pa.

Mrs. Marilyn Moors and granddaughter, Rockville, were Saturday afternoon visitors of Mrs. Jessie Rush and son, Robert.

Mrs. Donald (Wilma) Friend had major surgery at Sacred Heart Hospital, Cumberland, on April 27 and returned to her home here April 30. Visitors were Mr. and Mrs. Jeff Hixon and Heidi; Mr. and Mrs. G.R. Friend, Mrs. William Burow, and Mrs. Rancelor Sisler.

Mr. and Mrs. Ralph (Faye) Humberson spent Mother's Day weekend with their son and family, Mr. and Mrs. Roger Humberson, Austintown, Ohio. Recent visitors of Mr. and Mrs. Ralph Humberson were Mr. and Mrs. Arnold Humberson of Hazelton, W.Va.

Mr. and Mrs. Cecil Kelly and granddaughter, Tiffany Morton, Timonium, and Mr. and Mrs. James Sullivan, Baltimore, were weekend guests of their mother, Mrs. Evelyn Schroyer. On Saturday they all had a Mother's Day dinner at Glisan's, Rt. 40. The Kellys were called home early Sunday morning because of the death of their next door neighbor. On Sunday, the Sullivans and her mother, Mrs. Schroyer, attended services at Friendsville Methodist Church and then had dinner at Oak-Mar Restaurant, Oakland. Mrs. Faye Fike, Green Gables, was a Monday visitor of Mrs. Schroyer.

On Thursday, May 5, Mr. and Mrs. Tom Jones and family, Oakland; Mrs. Joyce Skidmore, Mrs. Anita DeWalt and Chelsea of McHenry, and Mrs. Julia Skidmore, here, had dinner at Oak Hurst Tea Room, Somerset, Pa., for Mother's Day. Mr. James Skidmore returned to Bowie on Thursday after spending several days here with his mother, Mrs. Julia Skidmore.

A Mother's Day cook-out was held Sunday at the home of Mrs. Mildred Umbel. Attending were Mr. and Mrs. Quincy Umbel and sons, Mr. and Mrs. William Umbel and family, Mr. and Mrs. Blaine Rosenberger and family, Mr. and Mrs. Richard Umbel and family, Doug Yencho, Tonja Couch, here, and Bob Wayne, Markleysburg, Pa. Afternoon visitors were Judy

Continued on Page A-16



FOOD SERVICE OFFICERS — The Garrett County School Food Service Association recently held its installation of new officers at the Northern Middle School cafetorium. Pictured left to right are: Mary Bach, past president; Willard (Mike) Harsh, president; Winona Lewis, treasurer; Carlotta Christensen, secretary; Dottie Frazee, president-elect; and Richard Buckingham, advisor. The organization will meet again May 18 at the Southern High School cafetorium for a covered-dish retirement dinner. All current and retired school cafeteria workers are welcome.

In Memory Of

Ronald Wayne Warnick

who passed away in a tractor trailer accident two years ago on May 16, 1986.

Early one morning in the month of May.
The call came in that you had gone away.
You were on your last trip and coming home.
When they said you died, we felt so alone.
It broke our hearts to lose you and the tears still flow.
Because part of us went with you and the pain still shows.
Deep down in our hearts is a picture worth more than gold,
Of your lovely smile and the memories that will never grow old.
You're gone from our lives and no longer in pain.
And some day we know we'll all meet again.
You were always loving, caring and kind.
And left many friends and family behind.
It is so lonesome here without you and we miss you each day.
Life is not the same without you since God called you away.

Loved and missed by all,
Mother and Family

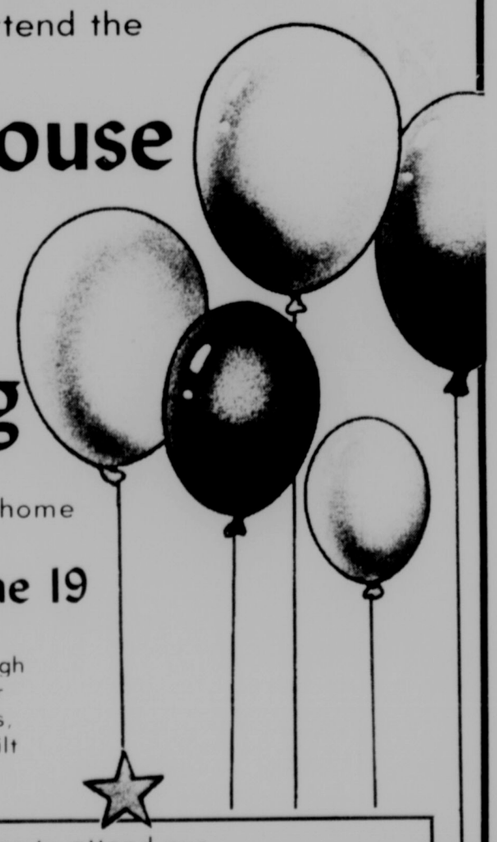
TEETER'S CASH REGISTERS
116 S. 3rd St., Oakland, Md. 21550
We offer 9 sizes of cash registers to best suit your business.
$199 and up
(301) 334-4350

NOTICE TO DEER PARK RESIDENTS

General clean-up days will be May 2 - May 6, and May 23-27. All trash and bulk items must be placed at street or alley. No household garbage will be picked up on these days. Regular garbage pick-ups will be the same as usual.

Jack E. Hinebaugh, Mayor

Consider this a
Personal Invitation
to attend the
Open House
—•—
Grand Opening
of our spacious model home
May 14 thru June 19
Meet our staff, walk through tastefully decorated interior featuring cathedral ceilings, skylights and a custom-built kitchen.



Make plans to attend our
"Family Reunion", May 28
Watch for more details in next week's paper.
For those who appreciate unparalleled quality and style in an easy-to-care-for home, Mountaineer Log & Siding is the only log home company to consider.
Mountaineer Log & Siding Company
McHenry, Md. 21541
1-800-336-LOGS • 387-9200

DOMINICK'S
NEW YORK STYLE PIZZARIA
NEW YORK STYLE PIZZERIA
AND OTHER FINE ITALIAN FOODS
COME IN AND ENJOY A HOME-COOKED MEAL WITH THE FAMILY THAT WILL NOT LEAVE YOUR BROKE
TABLECLOTHES, BUT NOT TABLECLOTH PRICES!
PIZZAS •CALZONES •HEROES •DINNERS
ITALIAN COOKIES & DESSERTS

PIZZA PIES
SMALL 14 in. $6.00 | MEDIUM 16 in. $7.00 | LARGE 18 in. $8.00 | SICILIAN $9.00
TOPPINGS: Sausage, Pepperoni, Mushrooms, Meatballs, Peppers, Onions, Anchovies, Extra Cheese
WHITE SLICES $1.25 | SLICES $1.10 each | SICILIAN SLICES $1.25 each | TOPPINGS $1.50 Extra Whole Pie, 85c Half Pie, 50c Slice
SPECIAL PIE: SMALL $12.00 | MEDIUM $13.00 | LARGE $14.00 | SICILIAN $15.00
WHITE PIE Suggestions - $2.00 EACH "All Cheese" Spinach, Broccoli, Eggplant: SMALL $7.00 | MEDIUM $8.00 | LARGE $9.00 | SICILIAN $10.00
CALZONES $2.75 Extras - 75c ea.
BROCCOLI ROLLS, SAUSAGE ROLLS $2.75, STROMBOLLI $3.25

ENJOY ONE OF DAILY LUNCH OR DINNER SPECIALS

LUNCH
MON: 2 Slices of Pizza, Free Large Coke - $2.20
TUES: Sausage Rolls with Extra Cheese, Large Coke - $3.50
WED: Calzone and 1 Topping, Large Coke - $3.50
THURS: Broccoli Roll, Large Coke - $2.75
FRI: Stomboli and Large Coke - $3.25
SAT: Gyro, Large Coke - $3.00

DINNER
MON: Homemade Stuffed Shells, Anti Pasto, Italian Pastry - $7.00
TUES: Homemade Manicotti, Salad, Cannoli - $5.00
WED: Spaghetti, Pasta Salad, Lemon Meringue Pie - $5.25
THURS: Baked Ziti, Salad, Carrott Cake - $4.25
FRI: Homemade Lasagna (Veg. or Meat), Anti Pasto, Ital. Rum Cake - $6.00
SAT: Ravioli (Meat or Cheese), Pasta Salad, Apple Pie - $5.00

SUNDAY SPECIAL
4:00 - 9:00 P.M.
Spaghetti/Ziti - Chicken Cutlet Parmesan, Anti Pasto, Italian Pastry, Coffee/Lg. Coke - $8.65

ALL DINNERS INCLUDE COFFEE OR LARGE COKE

DOMINICK'S NEW YORK STYLE PIZZARIA
— DEEP CREEK DRIVE —

Brenda & Dominick Wish To Thank Our Customers For Their Patronage

ACROSS FROM INLET MOTOR LODGE
CALL FOR OUR HOURS, 387-6800
MASTERCARD & VISA ACCEPTED

Senior Citizen Writers Honored At A Luncheon

The Sitzmark Room at the Will O' the Wisp was the setting for a luncheon held Monday, to honor all local entrants in the Senior Citizens Creative Writing Contest "Why Maryland Is Beautiful To Me."

Adina Brode, director of Area Agency on Aging, welcomed and thanked contest participants and showed appreciation to Patricia Vetter, state contact person, and Anita Beeman, contest coordinator for Garrett County.

Master of ceremonies, Robert Lyons, introduced Garrett County Commissioners John Braskey and Elwood Groves and recognized contest judges Joan Crawford, Sally Schwing and William Hogan.

Contest winner Margaret Beadle, Accident, was presented with a pen and quill plaque award. Recipients of certificates were second and third place winners Reah Phillips, Kitzmiller; and Phil Garman, Swanton, respectively. Remaining contestants were awarded letters of recognition. All awards were presented by Commissioner Braskey.

An album containing the twenty-three essays from Garrett Countians will be donated to the Ruth Enlow Library for public display in the near future.

Hospice Memorial Service, Dinner Slated Sunday

Hospice of Garrett County, Inc., in conjunction with the Mt. Top Ministerial Association, will hold its third annual memorial service remembering all former Hospice patients on Sunday, May 15, at Camp Hickory at 2 p.m.

Family members of Hospice patients and Hospice personnel are invited to attend the service and the fellowship dinner at the pavilion following the service. Persons attending are asked to bring a salad or a dessert. Meat, beverages and bread will be provided by Hospice.

Hospice began servicing patients in February of 1983.

Persons wishing to attend who did not get an invitation are asked to call by Friday at 10 a.m. Numbers to call are 334-8111 or 895-3111, ext.46.



SENIOR CITIZEN WRITERS RECOGNIZED — A number of local senior citizens participated in the "Why Maryland is Beautiful to Me" creative writing contest, sponsored by the state of Maryland, and for their efforts were guests of honor at a luncheon on Monday at Will O'the Wisp, Deep Creek Lake. The event was sponsored by the Area Agency on Aging. Pictured above, seated left to right, are Mary Paugh, Swanton; Reah Phillips, Kitzmiller, second place county winner; Ruth Pyle, Grantsville; Evelyn Whitmyre, Deer Park; Margaret Beadle, Accident, county winner; Genevieve Bittinger, Grantsville; and Lula Brown, Grantsville. In the second row, same order, are Virginia Kelso, Accident; Sally Schwing, Accident, judge; Ruth Chisholm, near Gorman; Nellie Wilburn, Grantsville; Stella Edwards, Grantsville; Ruby Ellen Harvey, Oakland, and Gladys Betley, Friendsville. In the back row, same order, are Joseph Peck, Oakland; Ralph Kelso, Accident; Phil Garman, Swanton, third place county winner; William Hogan, Mtn. Lake Park, judge; and Edgar Lotz, Finzel. Below, left to right, are Phil Garman, Reah Phillips, and Margaret Beadle, third, second and first place winners, respectively, and Garrett County Commissioners John Braskey and Elwood Groves, who presented the awards. In the back is Robert Lyons, president of the Garrett County Community Action Board of Directors, of which the Area Agency on Aging is a part. Not present for the photos were other participants, Lena Broadwater, Bloomington; N. Frances Durst, Swanton, Naomi Friend and Ellen Humberson, both of Friendsville; Roberta Millard, Grantsville; Glendine Ringer, Oakland; and judge Joan Crawford, Deep Creek Lake.



State Police Report Theft

Maryland State Police at McHenry continue to investigate a theft which occurred Tuesday near Red House.

Police said Francis E. Printy, Oldtown, reported that a portable cement mixer and three sets of metal scaffolding were removed from a new home site on the Fairview Road where he had been hired to build a basement.

Tfc. G.R. Chaney is investigating the theft.

FRIENDSVILLE

Continued from Page A-15

Workman, Jerry Sweitzer, Mr. and Mrs. Phil Workman and family, McHenry; Mrs. Millie Durst, Grantsville; Pamela Turner and family, Markleysburg, Pa.; Brenda Augustine, Addison, and Mr. and Mrs. Clarence Laub, Confluence, Pa.

Sunday dinner guests of Mrs. Elsie Savage and Harry were Mrs. Linda Bosley, Sarah and Steven, Bob Savage and Mary Frantz.

Mrs. Betty Kimble, Meyersdale, Pa., spent Saturday with her daughter and family, Mr. and Mrs. Richard Umbel.

Mr. and Mrs. Clarence Laub, Confluence, Pa., spent Monday with their father, Harvey Teets, Bear Creek Road.

Kenneth Turney and son, Chris, accompanied his uncle, Vernon Spear, Addison, Pa., back to Aspinwall Veterans' Hospital, Pittsburgh, on Saturday. Vernon had been at his home at Addison, Pa., for two weeks.

Mother's Day dinner guests at the home of Floyd and Margaret Wakefield were daughter, Pam, husband, Steve, and son, Randy Hinton, Horse Shoe Run, W.Va., Margaret's mother, Mrs. Virginia Lohr, and her son, Carl Lohr, sister, Nina Miller, Accident. Afternoon visitors were Mr. and Mrs. Samuel Wakefield and son, Sam Jr., all of this area.

CARD SHOWER

A card shower is being held for Mrs. Emma C. Friend 14623 Redwood Street, Cresaptown, Md. 21502 for her 88th birthday on May 26. Mrs. Friend is a native of Friendsville and the widow of Harold Bliss Friend Sr., formerly of Hoyes.

CELEBRATES THIRD

Dave and Tammy Sines honored their son, Joshua, on his third birthday at their home on April 30 with a cookout. The decorated cake was baked by Christy Thomas. Those attending were their daughter, Kayla; Bliss and Elva DeWitt and Julia Sines, grandparents; Connie Friend, Anita House, Bill Jones, Debbie DeWitt, Allen, Peanut, Tawnya, and Nikki Friend, Sherry Artice and Michael, Shawna Sines and Dan Menges, Sheila Sines and Shawn, Geni Sines and Michael, Roger, Robin and Renae Sines, Tilden and Sandra Wilt, Kathy, Heather and Jonathan Hook and Charlie Artice.

DEER PARK

The United Methodist Women met at the church Thursday, May 5, with eight members present.

Mrs. Pleasant Thrasher had charge of the business meeting. The worship service was conducted by Miss Lola King and Mrs. Rosemary Filsinger.

The song, "Stand Up For Jesus" was sung, with Mrs. Alice Underwood at the piano.

Subjects were "About God's Power," "Pleasing God or Man," "The Lord is my Shepherd" and Psalm No. 67. A poem was read by Mrs. Filsinger.

Miss Lola King dismissed the worship service with prayer. Mrs. Thrasher was the hostess.

NOTICE

There will be NO Bingo this Friday, May 13, at the Oakland Fire Hall due to the band concert.

Southern Band Boosters

BINGO

EVERY THURSDAY

Early Bird, 6:30; Regular Games, 7 p.m.

Winner take all speed game.

52 number jackpot

$300 Coverall

(Kiddies under 12 not permitted)

Benefit United Community Services

Oakland Fire Hall

Across from Naylor's Hardware

BIG BUCKS BINGO

Saturday, May 14

Doors Open: 5:30 p.m.

Oakland Fire Hall

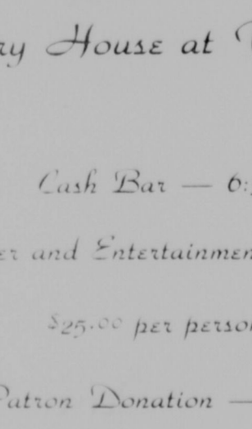
Only 100 Tickets Sold

For ticket information, call

Patti, 334-1295

Chris, 334-3085

Sponsored by Jr. Woman's Civic Club and Southern Rescue Squad.



The Garrett Lakes Arts Festival

cordially invites you to the

GLAF Gala Benefit

Saturday, June 18, 1988,

McHenry House at Wisp Resort.

Cash Bar — 6:30

Dinner and Entertainment — 7:30

$25.00 per person

Patron Donation — $15.00

RSVP by June 4, 1988

Make checks payable to:

Garrett Lakes Arts Festival

247 North Second Street

Oakland, Maryland 21550

Telephone: 301-334-2515

ROBERTS Bros. 3-RING CIRCUS

ROBERTS BROS. CIRCUS

by David P. Orr

This year's circus program lists the following acts:

Balancing display with The Arliese Duo, The Espanyas, The Great Fisher; Classy Canines presented by Miss Yvonne; Cycling lessons by Cheeko; the Master of Illusion, Brian LaPalme; Clowns; Princess Tequilla, high school horse; Juggling by the Amazing Stefan, Ron & Robin, Brent DeWitt; Exotic animals presented by Miss Rhonda and Miss Yvonne; Aerialist Miss Leanne; Intermission.

Working on the silver strand are The Arliese Duo and The Amazing Santini; Brent and his spinning plates; Aerial ballet with Miss Denise, Miss Leanne, Miss Robin; the Fabulous Espanya Duo; Pony display with Miss Yvonne, Prof. DeWitt, Miss Shirley; Rod-o and Slim, clowns; Brian LaPalme, fire act; Lisa the elephant; A salute to Old Glory.

Show staff: Robert T. Earl, president; Jeff Earl, VP/sect.; Doris Earl, treasurer.

Jeff Earl, gen. mgr.; Leanne Earl, off. mgr.; Brian LaPalme, ringmaster/per. dir.; Edward Earl, canvas supt.; Ken Dennis, conc. mgr.; Bud Manley, musical director; Rodney Wainwright, producing clown; Ernie Jones, mechanic; Robert Stephson, animals; Tim Lindley, prop. boss.

Main office staff: Doris Earl, Robert Earl, Teresa Earl; Dr. Frank Felt, ex. routing agent.

Routing directors: Bob Connors, Wes Herwig, David Orr, Osborn Schleentz, Dick Wilson, Vincent Stanescu, Teresa Earl.

Publicity directors: David and Carrie Harrington; Promotional director, Dr. Frank Felt.

BINGO

Saturday, May 21

7:30 p.m.

Accident Fire Hall

Jackpot No. 1 ..... 61 Nos. $350

Jackpot No. 2 ..... 52 Nos. $125

Jackpot No. 3 ..... 50 Nos. $75

Lucky numbers starting at $58

BINGO

Every Saturday

8 p.m. - ?

$500 Jackpot

Deep Creek Fire Hall

McHenry, Md.

BINGO

Every Tuesday Night

$300 Jackpot

•Early Bird Game, 6:30 p.m.; Reg. Game, 7:00 p.m.

Deer Park VFW, Post 10077

47 tf

BIG BUCKS

BINGO

Sponsored By

DEER PARK COMMUNITY VOLUNTEER FIRE DEPT.

June 3

7:00 p.m. (Game Starts)

Doors Open at 5:00 p.m.

$30.00 Donation

Includes 6 Cards - Limit 150 Ticket Holders

22 Big Games •(8) $25.00 Door Prizes •Quickie Games •Jackpots of $100, $125, $400, $700.

FOOD AVAILABLE

GAMES HELD AT DEER PARK FIRE HALL

TOM BROWNING'S HOMETOWN MARKET



SPECIAL BUY!

NO CAFFINE

PEPSI FREE

REGULAR & DIET

89¢

2 LITER BOTTLE

NON-RETURNABLES!

PEPSI & COKE

$1.99

SIX 16 OZ. BOTTLES



KEEBLER

TATO SKINS ..... BAG 99¢

SAVE 40¢ A BAG!



IN OUR DELI DEPARTMENT

GREAT SANDWICH MAKERS!

HORMEL

CHOPPED HAM ..... LB. $1.49

GOOD THRU 5-22-88

CLEARFIELD

AMERICAN CHEESE ..... LB. $1.99

GOOD THRU 5-22-88

LARGE CHEF'S

SALADS

$1.89 EACH

FRESH SANDWICHES MADE DAILY

SUPERMARKET PRICES WITH CONVENIENCE

BREAD - 2 LOAVES

$1.00

FIKE'S OR POTOMAC FARMS

MILK

½ GAL. $1.09

ALL

CANDY BARS ..... 3/$1.19

SCHMIDT'S

LUNCH CAKES ..... 3/$1.25

FOUNTAIN

PEPSI ... 10 OZ. 30¢ 16 OZ. 55¢

BIG BOSS ..... 32 OZ. 59¢

Rev. David Howe To Retire After 15-Year Ministry



Reverend David L. Howe, pastor of Lakeside Assembly of God, Oakland, will retire May 30 after 45 years of ministry.

Rev. and Mrs. Howe began their ministry as evangelists in 1943, and after traveling for several years, pastored in Trenton, N.J.

After six years, the Howes began a series of services which took them to Hamilton, Ohio; Topeka, Kansas; Frederick, and Chambersburg, Pa. They have pastored at Lakeside Assembly for the past four years.

Rev. and Mrs. Howe have purchased a home in Largo, Fla., where they hope to spend their retirement years.

SANG RUN

Mr. and Mrs. Tom Davis, Pasadena, Mr. and Mrs. Everett Dodge, Mr. and Mrs. Ed. Kefover, Frederick; Lois Cogley, Alexandria, and sister, Donna, Tampa, Fla., were weekend visitors of Mr. and Mrs. Stephen DeWitt.

August Behringer, Baltimore, spent the weekend at his trailer.

Mr. and Mrs. Milton DeWitt visited Tom Broadwater and Mary Lewis, Deer Park, Sunday.

Mrs. Doris Rodeheaver visited Mr. and Mrs. Earl Railey Sunday;.

Mrs. Debbie Hinebaugh and Amanda visited Mr. and Mrs. Milton DeWitt, Tuesday.

Earns Law Degree At American Univ.

Kristine L. Meyer, daughter of Hugh F. and Ada Maffett, Rt. 5, Oakland, was awarded a degree from The American University, Washington, D.C., during commencement exercises in January.

Meyer received a J.D. from the University's Washington College of Law. Previously, she received undergraduate and graduate degrees from West Virginia University in Morgantown.

The American University, chartered by an Act of Congress in 1893, is a private university with more than 200 graduate and undergraduate programs.

ARMED SERVICES REVIEW

★★★★★★★★★★★

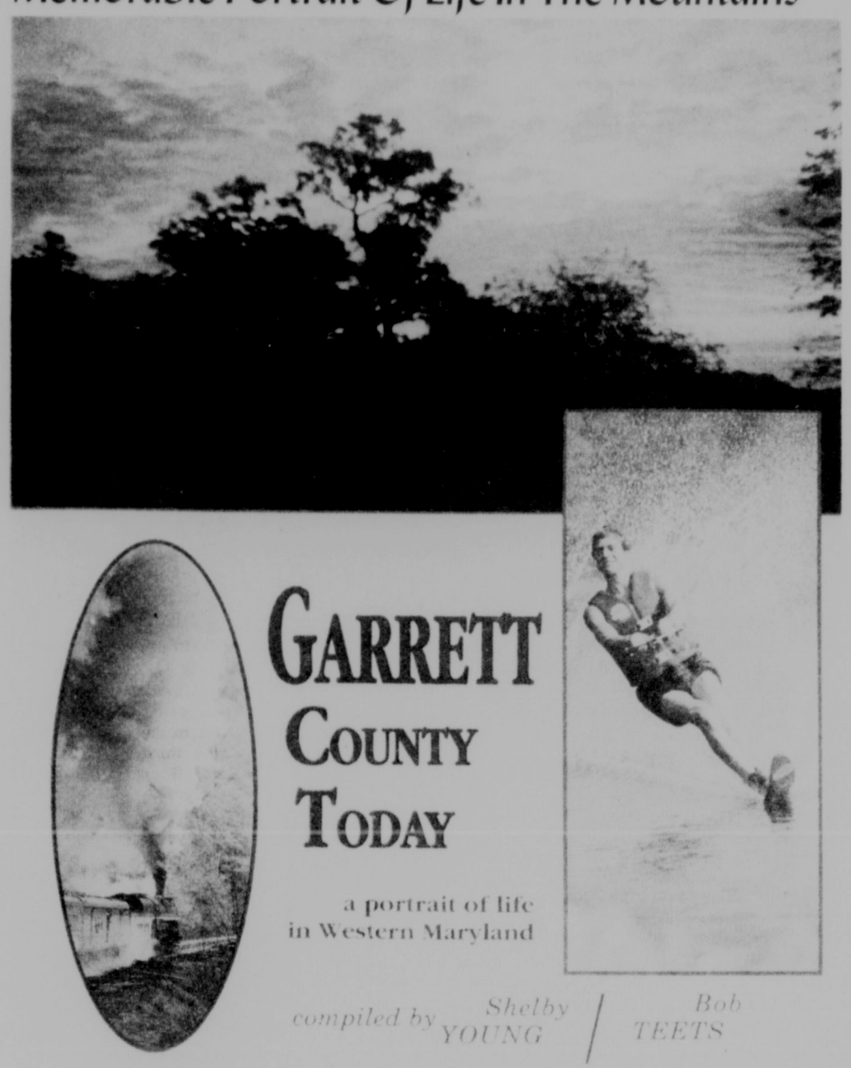
U.S. Army National Guard Private Marvin E. Guthrie, son of Marvin G. and Sylvia Guthrie, Route 2, Oakland, has completed the Army's construction machine operator course at Fort Leonard Wood, Mo.

During the course, students were trained to operate and maintain heavy construction equipment and received practical experience by actually working at construction sites.

He is a 1987 graduate of Southern High School.

Subscribe to The Republican

"Garrett County Today" Gives Readers A Memorable Portrait Of Life In The Mountains



An heirloom has been created by Bob Teets and Shelby Young. That heirloom is the book, **"Garrett County Today, A Portrait Of Life In Western Maryland,** now available at bookstores in the area. The soft-cover book is one that those who live in and love Garrett County will want to pass on to their children as a reminder of the quality life provided here in the mountains for them to inherit.

Contributers to this beautiful book have each given an insite to their own area of the county or area of interest. What makes the book outstanding, though, are the excellent photographs — both color and black and white — which portray all the natural beauty that abounds here.

The 112-page book includes over 100 full-color photos and over 50 black and white shots of the county and its people by contributing photographers Ruthvan W. Morrow, James E. Mattews Jr., James Crabtree, Judith Walls, Craig A. Phillips, and Shelby Young.

Providing a written picture of the county, its towns and their past are local residents, most who are not professional writers, who are able to pass on their feelings about the towns they grew up in or adopted as their own. Those writers include R.O. McCallough, Friendsville; Beth Friend, Oakland; Harry M. Fox, Mountain Lake Park; Alice R. Howard, Bloomington; Marianne Green, Deer Park; Maxine Beachy Broadwater, Grantsville; Mary Miller Strauss, Accident; Margaret J. Fulk, Crellin; Wayne B. Hamilton, Red House and Rosanne Sherwood, "boom" towns in Garrett County.

The history of the B&O Railroad and its importance to the county's growth is related by Shelby Young; Braddock's Road history is told by Robert J. Ruckert; and happenings around Deep Creek Lake are covered by Joan B. Crawford.

Two fifth-grade students, Eric Glotfelty and Leslie Peck, give readers a view of their home, and people, organizations and "outlanders" are discussed by Don Sincell, Pam Ashby, Bob Teets and Iola B. Parker.

Garrett County's Amish Mennonites, the "plain people," are pictured by Ivan J. Miller and Henry Swartzentruber, while farm life is portrayed by Bernice Kepple, and the story of the county's "tall trees" is told by Jack M. Carruthers.

The collection of stories and photos in this book make memorable reading with scenes to enjoy time and time again.

Alcohol, Tobacco Tax Revenue Is Sent To Counties

Maryland State Comptroller Louis L. Goldstein reports that alcohol and tobacco taxes collected during the third quarter of fiscal year 1988 (January, February and March, 1988) will yield $5,146,201 to the 23 counties and Baltimore City. The distribution to the subdivisions declined nearly one-half of one percent from the same period last fiscal year. Only beer tax revenues produced an increase in distribution to the subdivisions.

Beer taxes yielded $921,141 to the localities. That figure is up 1.5%, compared with the corresponding quarter of last year. Approximately one-half of the nine cents per gallon beer tax is returned to the subdivisions, based on deliveries to local retailers.

The distilled spirits tax provided $976,994 to the localities, a decline of about 1% from the same quarter last year. The local subdivisions receive approximately one-third of the $1.50 per gallon distilled spirits tax for each gallon of liquor delivered to retail licensees within their jurisdiciton.

Maryland's subdividsions realized $3,248,065 from the cigarette tax, or seven-tenths of one percent less than they received in the same period last year. Distribution of cigarette tax is based on a formula returning approximately three cents of the 13 cents per pack tax to the subdivisions in proportion to their population.

Maryland's subdivisions have received $17,741,109 for the first three quarters of the current fiscal year. This total is slightly less than distributions in the same nine months of last year. While the $3,326,870 derived from the beer tax represents an increase of 1.5% for the nine month period, the distilled spirits tax distribution of $3,603,945 showed a decline of one-half of one percent, and the $10,810,293 provided by the tobacco taxes decreased by 1.4%.

The distribution to the 23 counties and Baltimoire City somewhat reflect the revenue receipts for the first nine months of fiscal year 1988.

For that period, distilled spirits tax revenue totals $9.5 million, down 3.6% from the same period of the previous year. Wine tax receipts amount to $2.8 million, down 7.2% and beer tax revenue totals $6.2 million, off 4.3%. Cigarette tax revenue amounts to $44.7 million, a decline of eight-tenths of one percent from the first nine months of fiscal year 1987.

Garrett County received $5,519.67 in beer tax revenue, $16,513.08 in tobacco tax revenue, and $4,061.09 in distilled spirits tax revenue.

Savings Bonds Semiannual Rate Set At 6.90%

The semiannual market-based interest rate for United States Savings Bonds, in effect from May through October 1988, has been set at 6.90 percent, the Treasury Department announced last week. The rate is 85 percent of the average market yield on five-year Treasury marketable securities during the preceding six months, 8.12 percent.

Bonds must be held five years or longer to receive market-based rates. Series E. Bonds, Savings Notes, and Series EE Bonds issued through October 30, 1983, are now receiving market-based yields retroactive to issue date or their first interest accrual date on or after November 1, 1982, whichever is later. The yield on Bonds held since the beginning of the market-based interest program is 8.50 percent.

Yields at redemption are the average of semiannual market-based rates during the time held rounded to the nearest quarter percent and compounded semiannually, or a minimum rate — whichever is greater. The current minimum rate is six percent. EE Bonds held less than five years earn interest on a fixed, graduated scale.

Savings Bonds semiannual rates are changed each May 1 and November 1 to reflect market activity during the preceding six months. The last semiannual rate, in effect from November 1987 through April 1988, was 7.17 percent.

The largest painting now in existence is probably "The Battle of Gettysburg," completed in 1883, after two and one half years of work, by Paul Philip teaux and 16 assistants. The painting is 410 feet long, 70 feet high and weighs 11,792 pounds.

Adorable Adoptables



"COULD I BORROW SOME LOVE?" — This three-month old male mixed beagle is waiting patiently for a good home and a loving adoptive family. He promises to return any amount of love given to him, and will be a faithful companion for life. Anyone interested in adopting this puppy or any other pet should contact the Garrett County Animal Shelter at 334-3553

THANKS!

Your help keeps us GOHing

The Garrett Organization for the Handicapped says THANK YOU to all the people who helped make our 12th annual Hike and Bike the most successful ever! See you next year!

Valerie Frazee, George Lander, Carolyn Tice, Bob Crowe, Carol Snider, Father William Moody, Sheriff Van Evans, Deputy Larry Gnegy, Deputy Jeff Murphy, VFW Post 10077 Members: Edgar Powell, Dale Simpson, Darrell Rexrode, Earl Boyce, Harold Boyce; Southern Rescue Squad: Frank Eberly, Bryan Fowler, Candace Lucas, Daniel Moon; Northern Rescue Squad: Don Broom, Barry Beal, Bill Durst, Marvin Beachy; Clark Sharpless, Linda Rexrode, Debbie Albright, Hilltop Delight/Fox's Pizza, Signs by Domenick, Ralph's Richfood, The Big Tee Burger, Shaffer Ford Sales, Oakland Coca-Cola Bottling Co., WXIE-WMSG, The Week-Ender, The Republican, Rev. Joseph Upole, Al Coviello, Dan Hutson, Michael Vance, Lois Watson, The Hikers & Bikers and all their Sponsors, Marsha Friend*, Thomas Sunderland, Kelly Durst, Carolyn Wiley, Kevin Wiley, Michael Beal, Melanie Jo Warnick, Linda Conner, James H. Conner, Teasa Jenkins, Cheri Garlitz, Ilse Jenkins, Chris Jenkins, John Rowe, Shelia Baker, Misty Baker, Chad Campbell, Bobbie Campbell, Jackie Campbell, Lois Shockey, Sarena Rowe, Mark Rodeheaver, Lois Rowe, Chris Rowe, Ida Faidley, Matthew Hoffman, Alma Clark, Robert A. Clark, Pam Miller, Frank Stark, Carolyn Collen-DuBose, Kathy Klink, Gerald Shockey, Cindy Downton, Shawnda Kyle, Lois Bittinger, Marsha Swauger, Tresa Lichty, Elonda Bittinger, Valerie Frazee*, Virginia Guthrie, Jeff Beitzel, Callianna Folk, Jennifer D. Stark, Todd Burdock, Connie Burdock, Harry Burdock, Tanya Burdock, Joan Kyle, Larry Kyle, Shane Kyle, Jenny Lytle, Kris DeWitt, Ken Sines, Terri Lapp, Charity Platter, Aleasha Folk, Trina Green, Connie Stark, Robin Storms, Michelle LaVelle, Jenny Beachy, Carrie Holliday, Michele Lowery, Lynna Brannaman, Connie Tasker, Kenny Hardesty, Michael Corby*, Aaron Paugh, Virginia Simon, Rosalee Finch, Renee Vincent, Sandy Brantner, John Toston, Elias Black, Joan Sanders, John Chadderton, Paul Sanders, Dawn Kight, Allen Chadderton, Lisa Lewis, Harriet Uphold*, Ruth Speicher, Dan Cuppett, Gary Shafer, Jamie Beeman, Geri Baumann, Roselle Gow, Jeff Roszell, Jessica Orr, Bill Aspinall, Brian Sanders.
*$10 Drawing Winners.

NO HUNTING OR TRESPASSING

Bausch & Lomb, Inc., will not be responsible for any injuries or liabilities incurred as a result of trespassing on its property. Snowmobiles, trail bikes, motorcycles and hunters are prohibited on the company's property. Trespassing will be prohibited on all of the company's property except those areas considered public access areas.

Bausch & Lomb, Inc.

Expert TREE SERVICE
SPECIALIZING IN TREE REMOVAL
"SPECIALIZING IN RESIDENTIAL PROBLEMS"
• TRIMMING • LANDSCAPING
• REMOVING • TREES & SHRUBS
• FEEDING • CABLING • LICENSED & INSURED

MATEER NURSERY, INC.
Complete Landscaping Service
334-8888

HELP NEEDED TO CLEAN THE WHITE CEMETERY
LOCATED ON THE PLEASANT VALLEY ROAD, ¼ MILE SOUTH OF PAUL FRIEND ROAD

ANYONE WITH FAMILY BURIED IN THIS CEMETERY WHO WISH TO SEE IT CLEANED AND KEPT CLEAN ARE REQUESTED TO SEND A DONATION TO:

The White Cemetery Fund
c/o Ruth Thornhill
67 Clingan St.
Hubbard, OH 44425



favorites

fa·vor·ite (fā'vər it), *n.*
1. liked better than others; liked very much

Breakfast — Featuring fresh squeezed orange juice, croissants, Belgian waffles, with other full breakfast entrees.

Lunch At Favorites — It just might be one of your favorite experiences. Featuring house specialties - marinated chicken breast, coquille, and five exquisite salad selections, plus a wide variety of sandwiches.

Dine With Eloquence — A select variety of seafood and steaks along with many of your favorite traditional dinner items. Dinners starting at $5.25.

Saturday Night Favorite — Prime Rib.

Sunday — **Breakfast Buffet** - 7:30 a.m. - 10 a.m. • **Brunch Buffet** — 10 a.m. - 3 p.m.

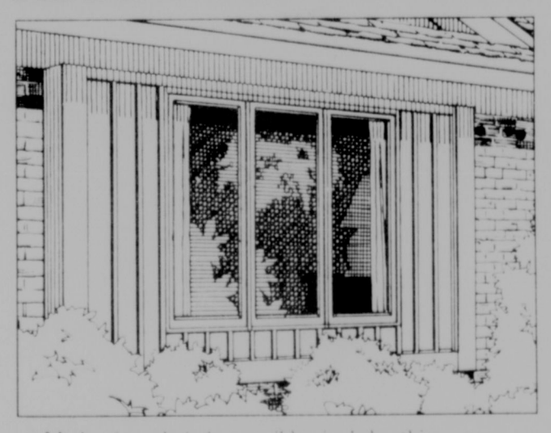
For your Favorite Beverage visit the DUGOUT LOUNGE
Mon.-Sat., 4 p.m. - 1 a.m.
Daily Drink Specials
Complimentary Appetizers
Mon.-Fri., 4 p.m. - 7 p.m.
50¢ Draft
Mon.-Thurs., 9-10 p.m.

Extended Restaurant Hours
•Mon.-Thurs., 7 a.m. - 8 p.m.; Fri. & Sat., 7 a.m. - 10 p.m.; Sun., 7:30 a.m. - 3 p.m.•
•Rt. 219 N. Oakland, Md. • 334-9500•

GET 35% OFF WITH 50% DOWN
40% OFF IF PREPAID
NOW TAKING ORDERS FOR A TRUCKLOAD

CASSELMAN LUMBER

ADD BEAUTY WITHOUT ADDING MAINTENANCE.



Made of nearly indestructible vinyl sheathing over wood, the Andersen Perma-Shield casement window won't chip, peel, leak, or warp. So you have the superior insulation of wood, and the low maintenance of vinyl—in fact, it doesn't need painting.

The Andersen Perma-Shield casement window isn't just good-looking on the surface. It's beautiful to the core.

Andersen Windows

Come home to quality. Andersen.

CASSELMAN LUMBER
Grantsville, Md.
895-3271 826-8164

OPEN: 6:30-5:30 Daily; Sat., 7-1; Mon. & Fri. till 7:30 p.m.

Nazelrod Joins Century 21 Staff



Paul F. Nazelrod, Oakland, recently joined the staff of Century 21 Country Time Realty, McHenry, and will specialize in farms, acreage, and residential sales.

A graduate of Oakland High School, Nazelrod served in the U.S. Marine Corps during World War II. He is a member of the Church of God of Prophecy, Deer Park, where he serves as clerk, treasurer and trustee.

Nazelrod served as manager of Southern States, Oakland Coop for five years. He held numerous positions at Alfa-Laval Inc. from 1948 to 1981, including Division Sales Manager, Regional Sales Manager, and National Distribution Manager.

He was a long-time member of the Presidential Advisory Council, and received the company's highest sales award for outstanding performance.

Southern Middle Honor Roll List Is Announced

The fifth term honor roll of Southern Middle School was released this week by John A. Rickman, principal. Students whose names are marked with an asterisk were named to the high honor roll for having earned 90 percent or better in all subjects (all A's).

Grade Six

Jason Barr*, Cole Bauer, Thomas Beachy, Nathan Beahm, Jamie Bowers*, Nichole Brake, John Brodbeck, Aaron Buser, Ben Chloros, Bryan Clickener, Jeffrey Cook*, Josephine Coviello, Shannon Dabney, Daniel Davidson, Janet DeWitt, Jeremy DeWitt, Larissa DeWitt, Ryan Durst, Mark Elliott, Stephanie Ervin, Jason Evans, Kara Freyman and Kathryn Friend

Leonard Futch, Rebecca Gank, Crystal Glotfelty, Eric Goltfelty*, Galen Glotfelty, Jennifer Hamilton, Kenny Hardesty, Kristi Harvey, Kristina Hebb, Jamie Herrington, Emily Janes, David Jones, Staci Kisner, Charles Knotts, Jennifer Louie, Christine Lumpkin*, Rachna Magoon*, Richa Magoon*, Deanna McIntyre, Jody McCrobie, Rachael Millican and Jennifer Moyer.

Sheri Nelson, Carrie Newcomb*, James Parsons, Scott Patton, April Paugh, Dora Paugh, Sarah Paugh*, Jennifer Peck, Leslie Peck, Keela Pike, Stacy Plessinger, Jamie Reams, Wesley Robinette, Melissa Rodeheaver*, Melissa Rush and Jeremy Sanders.

Misty Sanders, Cindy Savage, Jamie Savage, Danny Seib, Kimberly Shaffer, James Shay, Jason Shreve, Missy Sines, Crystal Stacy, Jennifer Tasker, Tiffany Tepper, Danny Tichinel, Allan Virts, Marty Werdebaugh, Joshua Woods, Jason Zang and Robert Zimmerman.

Grade Seven

Joey Ashby, Cherie Browning, Ingrid Carlson*, Gina Collins, Andrew Eiswert, Jennifer Evans, Carol Fazenbaker, Stephanie Filsinger, Heather Gilbert*, Chris Glotfelty, Sean Gregory, Luther Groves, Clinton Harvey, Jamie Hauser, Diana Hetrick, Keri Kratofil, Jonathan Lane, Maria Massi, Brian Messer* and Wendy Miller.

Sherry Niner, Candice Parker, Lori Paugh, Tiffany Powers*, Heather Prince, Amy Rice, Jason Ridenour, Christa Rolf, Jared Roth*, Kerri Shaffer, Todd Shaffer, Michael Sharpless, Rebecca Slagle, Tack Spiker, Chester Stacy*, Natalie Stahl, Gary Upole, Ada Wilson, Alison Winters, Ryan Wolf*, LaDonna Wolfe and John Wright.

Grade Eight

Alayna Beahm*, Denise Bee, Rory Bernard, Billy Bittinger, Chris Brinkley, Jason Buckley*, Sheila Butt*, Craig Calhoun, Shelli Cannon, Tami Carter, Janice Cassidy, Kristi Coddington, Jason Cosner, Carl Crittenden, Coit Custer, Erin Dabney, Randy Davidson, Corbin DeBerry and Tim DeWitt.

Joyce Dillsworth, Nathan Dixon, Vickie Ervin, Bryan Frazee, Brian Friend, Kelly Friend, Jessica Gank, Caroline Geroski, Kathleen Gibson, Garth Glotfelty*, Jessica Gracie*, Alison Green, Kenny Green, Jeremy Groves, Nancy Hahn, Shelly Harvey *Amanda Hauser, Beth Heatherman,*, Mai Hebb and Casey Hershman.

Laura Hershman, Stacey Hershman*, John King, Haroula Knotts*, David Kurtz, Aimee Laughton, Michelle Liller*, Heather Lipscomb*, Tommy Long, Britten Martin, Chrissy Mattingly, Mark Metz*, Courtney Moran, Candy Moreland, Aaron Paugh, Brian Paugh, Brian Reckart, Jennifer Reeves* and Brett Rice.

Shannon Rinard, Deana Ritchey, Jennifer Ross, Mike Sanjulian, Elizabeth Savage, Johni Savage, Dawn Scheffel*, Preston Sharps, Angelina Simms, Melinda Skiles*, Ashley Smith*, Jeff Spencer*, Charles Spiker*, Renee Stark*, Mike Stewart, Malyna Swyter, Angela Tasker, Brian Tasker, Todd Toothman, Susan Umstot, Kimberly Wampler and Lisa Wolford.

In Loving Memory Of

John Arnold Meyers

who passed away 3 years ago on May 20, 1985.

This month comes with sad regrets, the day of the month we will never forget. He fell asleep without a goodbye, but our memories of him will never die. As each day passes, our emptiness grows. Although his soul is at rest and free from pain, our home would seem like heaven if he were here again.

Sadly missed by
Wife, Son, Daughter,
Daughter-In-Law & Grandchildren

Buckel's Store

On Route 495
Bittinger, MD 21522

The Real Country Store With Almost Everything!

WOLVERINE Boots & Shoes

•Hardware •Groceries
•Livestock Feed

245-4444

Hrs.: Mon., Wed., Fri., 7:30 a.m. - 9 p.m.
Closed 6-7 p.m. For Supper
Tues. & Thurs., 7:30 a.m. - 6 p.m.
Sat., 7:30 a.m. - 4 p.m.



FRESH STRAWBERRY PIES



TRY COUNTRY FRIED CHICKEN & DELI SALADS & DESSERTS FOR YOUR PICNIC

16 OZ. NON-RETURNABLES
PEPSI • 7-UP • CHERRY 7-UP
DIET PEPSI • DR. PEPPER . . . . . SIX PK. **$2.19**

HOT APPLE SUNDAE . . . . . DELICIOUS!

Short Stop Specials, Fri.-Thurs., May 13-19

FRI.: Clam Chowder
MON.: Beef Vegetable
TUES: Maryland Crab Soup
WED.: Cream of Broccoli
THURS.: Cream of Chicken

FRI.: Hot Meatball Sub w/Melted Cheese, Macaroni Salad
MON.: Chipped Beef Gravy on Biscuit, Mashed Potatoes
TUES.: Stuffed Chicken Breast, Cole Slaw
WED.: Kielbasa, Sauerkraut, Mashed Potatoes
THURS.: Meatloaf, Green Beans, Roll

THE SHORT STOP INC.

Located in the Midway Shopping Plaza
6:00 a.m. - Midnight
For Carry-Outs
334-1655
Self-Serve Gas Pumps



JUMP ROPE FOR HEART, an event sponsored by Garrett Community College to benefit the American Heart Association, resulted in the collection of over $200, which will be used by the Western Maryland Division of the AHA to help finance community programs, public and professional education, and heart research. Collecting pledges and doing the jumping were GCC students, pictured left to right, Sonya Yelovich, Beth Doerr, chairman of the event; Grant Friend, Chris Gregory, and Vicki Dilgard.

4-H News

GREEN SWAN
by Andrew Beckman
reporter

The Green Swans April 27 meeting was held at the home of Andrew Beckman, with a field trip to the beaver dam, followed by a pizza party. Special guests were Ted Sprangel, 4-H Extension agent, and Irmgard Koscielniak, Home Economics agent.

Dottie Beckman pointed out highlights of beaver life.

The May meeting was held at Swanton Community Center. Dawn Lohr led the pledges. Roll call was answered by "What I Can Do For Mom." A butterfly fridgie was made for mother's day.

The county 4-H trip was discussed, as was 4-H camp.

Refreshments were served by Patty and Dawn Lohr.

Monte Vista 4-H
Jennifer Barnard, Reporter

The regular monthly meeting of the Monte Vista 4-H Club was held May 5 at the Extension Office Meeting room, with Tara Wildesen presiding.

Pledges were led by Maria Massi, and the secretary's report was given by Susan Goad. Kristi Harvey gave the treasurer's report. Committee reports were given by Rachna Magoon, roller skating; Kara Freyman, acievement dinner; and Tara Wildesen, district public speaking.

Vicki Evans announced that work on the fair booth will begin at the next meeting, and members should bring ideas for the theme. Lori Dodge, junior leader, announced that project meetings on "Get It All Together - Unit 2" will be held sometime in June.

Members were encouraged to get camp enrollment, which is due May 16, and Citizenship Tour reservations. Lori Doge handed out awards and record books to members who did not attend the Acheivement Night

A picnic and hike for club members and their families is scheduled for May 14 at Swallow Falls from 12 noon to 2 p.m. Reservation forms for Kennywood will be available at the picnic.

Jessica Teets and Maria Massi gave a demonstration on preparing Chocolate Nut Balls, which were used as refreshments along with those served by Tammy Eisentrout.

The next meeting is scheduled for June 2 at the Extension Office with Alice Hevner, Extension Agent presenting a demonstration.

New Life Christian Church

Church Dedication Day
Sunday, May 15

Sunday School, 10 a.m.
Worship Service, 11 a.m.
Guest Speaker, Homer Beeman
Dedication Service, 2:30 p.m.
Guest Speaker, Oscar Hull
Plus Special Music
Covered Dish Supper, 5:30 p.m.
Bring your favorite dish and join us.
Evening Service, 7 p.m.
Featuring the Mt. Top Gospelaires

Pastor Harold Harmon invites everyone to attend this special service.

New Life Christian Church
3 miles north of Oakland, off Route 219, on the Nest Lick Acres Road, 334-1596

Instant JOKER'S WILD

THIS WEEK'S
The Maryland Lottery
LOTTO
$15 MILLION DOLLARS
$1 MARYLAND STATE LOTTERY



LORD CALVERT CANADIAN
$4.99
750 ML



OLD CROW BOURBON
$4.99
750 ML

COORS BEER
$10.99
CASE/CANS



FALLS CITY
BEER . . . . . CASE/CANS **$5.99**

MIDWAY DISCOUNT BEVERAGES
Easy Parking Midway Plaza 334-2140

WEATHER

KEYSER RIDGE

Date	High	Low	Precip
5/5	53	44	.07
5/6	54	44	.10
5/9	73	47	.15
5/10	72	53	.12
5/11	69	45	.08

HOYES

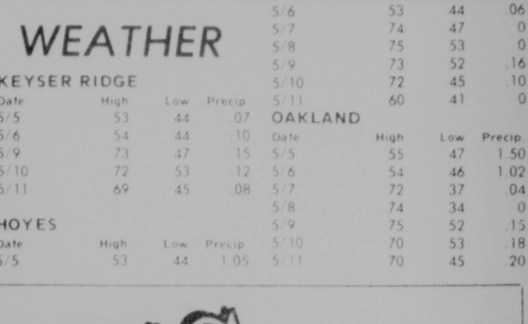
Date	High	Low	Precip
5/5	53	44	1.05
5/6	53	44	.06
5/7	74	47	0
5/8	75	53	0
5/9	73	52	.16
5/10	72	45	.10
5/11	60	41	0

OAKLAND

Date	High	Low	Precip
5/5	55	47	1.50
5/6	54	46	1.02
5/7	72	37	.04
5/8	74	34	0
5/9	75	52	.15
5/10	70	53	.18
5/11	70	45	.20

IT'S HERE!

Garrett County Today



Garrett County, one of America's most desirable counties is burgeoning with people from other parts of the country in search of its sunsets of gold ,pleasant temperatures when others are sweltering, brilliant autumn days, a glory of life and serenity.

Western Maryland's bloodlines began with American Indians, and *Garrett County Today* , compiled by Shelby Young and Bob Teets, traces the course of the county through history by focusing on life in the present and...

—— the farmers and tradesmen to whom the hills and valleys revealed secret wealth.

—— John W. Garrett's railroad that Irish immigrants pushed through these mountains

—— The company towns and sturdy people who tapped the county's rich resources.

—— the adventurers, such as George Washington, who struggled through its virgin forests.

—— The rich and famous who found a refuge , of sorts, in the mountains.

—— the Revolutionary War soldiers who built homes and thrived.

—— the Civil War soldiers who tramped through its corn fields

—— the county's wide variety of religious beliefs and followers.

Garrett County possesses a rich texture of people who have agreed to share their feelings about their lives, their towns and the pride they hold for their county with *Garrett County Today*.

It's all here, with more than 130 color and gray-tone prints by the area's most talented photographers.

available at shops and stores throughout Garrett County ...or order by mail using the reservation blank below.

Please ship me _____ copies of *"Garrett County Today."* I have enclosed $14.95 for each book plus $2.50 per book to cover shipping and handling (*W. Va. resident add 75¢ tax per book*). Please allow 4 weeks for delivery.

Name _____

Address _____

State _____ Zip _____

Send order to: C. R. Publications, Inc.
520A West State Ave.
Terra Alta, WV 26764

Guitar Recital Slated At GCC

A recital of Garrett Community College's Continuing Education Division guitar students will be held Saturday, May 14, at 7:30 p.m. in Room 010 at the McHenry Campus of the college.

A guitar instruction program has been offered through the Continuing Education Division of the college at the Oakland Center for just over a year. This program, focusing on the development of a well-rounded guitar technique, has offered Garrett County residents the opportunity to not only acquire the ability to play the guitar, but also pursue higher levels of performance, according to a GCC spokesman.

Saturday night's program will include selections from folk, popular and classical music for the guitar. It will also include solos, duets and quartets.

The program is free to the public, according to instructor Harry Hogue.

Persons interested in more information on this program may contact the Continuing Education Division of Garrett Community College at 334-8447.



SENIOR'S ART AND CRAFTS are currently on display at Garrett Community College in the Art Gallery, Room 010, McHenry Campus. The art and crafts may be viewed during regular business hours until May 20. A reception to honor the students and instructors will be held Sunday, May 22, from 2-4 p.m. Pictured is a sample of some of the crafts that are being displayed. The public is encouraged to view the senior citizen projects.

Senior Citizen Art And Crafts Now On Display

"Garrett Community College, Continuing Education Division, would like to invite everyone to the McHenry Campus of the college for a very special exhibit of art work and crafts," said Patricia Helmick, coordinator of senior programming.

The exhibit may be viewed daily, Monday through Friday, from 8:30 a.m. until 4 p.m., in the Art Gallery, Room 010, through May 20.

A reception has been planned to honor the students and instructors who have contributed to the exhibit on Sunday, May 22, from 2-4 p.m.

Throughout the year, GCC offers free of charge to Maryland senior citizens a variety of classes at various locations in the county.

The exhibit is a collection of the many projects produced by the students of the various art classes. Some of the paintings and crafts may be purchased.

GCC art major, Loretta DeWitt, who is also one of the senior art instructors, has been instrumental in coordinating the exhibit.

Persons interested in further information on senior course offerings may contact Ms. Helmick at 334-8266 or 334-8447.

Openings Remain For Wildflowers Course At GCC

It's not too late to sign up for BIO III, "Wildflowers of Garrett County," at Garrett Community College, according to a GCC spokesman.

The first meeting of this one-credit class will be this Saturday, May 14, at 9 a.m. in Room 162. The class will board a van and take a four-hour excursion in search of different wildflowers common to the area. Class will end at 1 p.m. This schedule will be repeated every other Saturday through August 6.

Persons interested in taking this class, but who have not yet registered, may sign up today or Friday, or come to class Saturday and sign up by the following Friday. Kevin Dodge, assistant professor of wildlife and biology, and the instructor of the course, encourages all people interested in learning to identify local wildflowers to come to the college Saturday morning and sign up by Friday, May 20. "It should be a fun and educational class for all involved," Dodge said.

For information, persons may telephone the GCC Admissions Office at 387-6666.

Three-Series Workshop Slated For Rural Women

The New Horizons Program of Garrett Community College will be sponsoring a three-series workshop entitled "New Directions for Rural Women". These workshops will prepare rural women for educational and job opportunities in the Garrett County area.

Workshop I will include a personal assessment of one's values as related to work and participants will learn how to formulate concrete plans for attaining goals. Workshop II covers assertiveness behavior and how to deal with persons or situations that may make it difficult for change to occur. Workshop III will involve speakers from the community to discuss various jobs and educational opportunities available.

The workshops will be held on the following Wednesday mornings: May 25, June 1, and June 8, from 9 a.m. to 12:15 p.m. at the Oakland Center of Garrett Community College, Oakland, in Room 603. Pre-registration is necessary, however these workshops are free and open to the public. If interested, persons should contact the New Horizons Program at 334-9184 from 8:30 a.m. to 4:30 p.m.

What's Happening at Garrett Community College

Monday May 16	Humane Society Room LC-156	7-9 p.m.
	Health Department Room LC-159	9-5
	Habitat for Humanity Room MC-350	7-9 p.m.
	Monday Night Volleyball Gymnasium	7-10 p.m.
Tuesday May 17	Dacum Meeting Room A-010	9-12
	GCC Board of Trustees Room A-010	7-10
	Condo Training Room LC-155	7-10
	EMT Training Rooms MC-350 & 360	7-10
	Bauer Basketball Gymnasium	7-10
Wednesday May 18	Epilepsy Meeting Room LC-156	1-3 p.m.
	Mt. Top Basketball Gymnasium	7-10
Thursday May 19	Board of Education Room A-101	7:30-9:30 p.m.
	Condo Training Room LC-155	7-10 p.m.
	EMT Training Rooms MC-350 & 360	7-10 p.m.
	Humberson Athletic Assoc. Gymnasium	7-10 p.m.
Friday May 20	Gar. Lakes Arts Festival Auditorium	7-10 p.m.
Saturday May 21	EMT Training Room MC-350	7-10 p.m.
	Deep Creek Lake Manage. DNR Auditorium	9-12
	Gar. Lakes Arts Fest Auditorium	7-10

USAA Names Sines Winner



Jonathan Allen Sines, a seventh grader at Southern Middle School, has been named by the United States Achievement Academy as a winner in the student council category.

Sines is the son of Russell and Susan Sines, Mtn. Lake Park. He was nominated for the award by Shirley Spiker, student council advisor.

Sines is a member of Oak Park Church of the Brethren and the youth group there. He won the Presidential Academic Achievement Award in 1986.

Sines' name will appear in the USAA yearbook, which is published nationally.

Winners are selected from a group of students nominated by teachers, coaches, counselors and other school sponsors. Nominations are made based on the student's academic performance, aptitude, leadership qualities, citizenship, attitude, and dependability.

Daneen Kolodziej New Engineer At B&L Plant



Robert Johnson, quality assurance/quality control manager at the local Bausch & Lomb facility, has announced the recent addition of Daneen Kolodziej to the position of quality engineer.

Ms. Kolodziej originally from Pittsburgh, was graduated from Pennsylvania State University in 1986 with a bachelor of scicene degree in quantitative business analysis. She previously worked as a statistical process control engineer with Chromalloy Turbine Airfoils Division.

Her duties as quality engineer will include statistical process control implementation in the plant training employees in SPC, performing cause and effect analysis, and designing/constructing experiments to define process problems.

Ms. Kolodziej resides in Oakland.

Derwood DeLong Joins Engineering Staff Of B&L



Keith O'Daniels, Engineering & Maintenance manager at Bausch & Lomb, has announced the addition of Derwood DeLong to the facility's engineering staff.

DeLong is mechanical engineer with a bachelor of science degree from West Virginia University. He was previously employed with Ebon Research Systems, a subcontractor for the National Institute for Occupational Safety and Health. He was responsible for designing measuring equipment for use in research.

DeLong will be working project engineering, focusing on machine design, project management, and process layout.

Maryland With Pride

FINE HEARING AIDS
NEED NOT BE SO EXPENSIVE!
Of course not! Mark-ups of up to 500% and more are not justified in a service business. Before buying an aid from anyone, shop around. You may save up to 50% and more for the same aid. Call us and we'll give you complete pricing information on any hearing aid.
•All Major Brands
•30-Day Home Trial
Hours daily by appointment.
MARYLAND HEARING AID SERVICE
Bear Creek Road
Accident, Md., (301) 826-8686

Custom Made Stained Glass
•Windows •Lamps
•Mirrors & More
•Glass Etching
•Sandblasting
EJay
Penn Alps Studio is CLOSED for the winter.
Business as usual at 387-5129

Look who's trained to serve you better.



Century 21 Country Time Realty is pleased to congratulate Patty Sines on winning the Listing Presentation Competition held in Virginia last month. Patty's success in showing Homeowners what the Century 21 system can do for them has earned her a convention package to the Century 21 Regional Conference in September.
To find out how Patty can help you, call today.
Century 21
COUNTRY TIME REALTY
P.O. Box 95, McHenry, Md. 21541
301-387-9500
1-800-221-7995
Put your trust in Number One.

MIDAS®
MUFFLERS
BRAKES
Monday-Friday, 8-5; Saturday, 9-12
334-2146
225 East Oak St., Oakland

Make plans now for your
Summer & Fall Weddings



Crabtree Photography
Call now for your appointment.
334-3344

Greater Oakland Is On The Rise!
Join in the fun in Oakland
COOA DAY
All Day, Saturday, May 28
★ Crafts ★ Music ★ Entertainment ★ Edibles
Hot Air Balloon Rides, 4-6 p.m.
Look over historic Oakland — $5/Ride
Sponsored by the Greater Oakland Business Association
•Lakeside Aviation, Inc. •Habitat For Humanity •The Republican Newspaper •This 'N That •Gary's Shoe Repair/Wells Custom Leather •G.L.A.F. •Success Floor Coverings •Garrett County Today by CR Publications •Flowers by Webers •League of Women Voters •Village Nautilus Health & Fitness Center •TCI Computor Systems •Business & Professional Women •A&A Realty/Better Homes & Gardens •Favorites Dining/DugOut Lounge •Fox's Pizza Den •Garrett National Bank •Lisa C. Thayer, Esq. •Mary Naylor Bennett •Marvin's Men's Wear •Oakland New Cars Dealers' Association •Crafts & Things •Tomanetti's Pizza •Garrettland Realty •First Federal Savings Bank of Western MD A.P.A.'s Appalachian Crossroads
For more information, call 334-9211

Network Video™
LIFETIME MEMBERSHIP $19.95
TUES. & THURS. — RENT 2, GET 1 FREE
WEDNESDAY — 99¢ RENTAL
ONE FREE RENTAL W/EVERY 10 RENTALS
RESERVATIONS TAKEN • 99¢ CHILDREN'S MOVIES
NEWEST RELEASES • BLUE-DOT SPECIALS
VHS & BETA
OPEN MONDAY-SATURDAY, 11-8 • SUNDAY, NOON TO 6
ACROSS THE TRACKS IN LOCH LYNN
334-4472



J&J FORD

DARE TO COMPARE

3 Days Only - May 12, 13, 14

J&J FORD

SIXTH ANNUAL

$MILLION$

INVENTORY SALE

—Over 200 Vehicles—





Our Full $2,000,000^{00} inventory

Absolutely No Reasonable Offer Refused!

FREE ★ HOTDOGS & COKES ★ FREE

EXTENDED HOURS: THURSDAY and FRIDAY 8 am-9 pm, SATURDAY 8 am-5 pm

FORD J&J FORD

Route 7 West — Terra Alta, W.Va. — Phone 789-2431

RESA Conducts Geological Tour For Educators

The Regional Education Service Agency (RESA), in cooperation with its Committee for Articulation, recently conducted the second of a two-part study of the Middle Paleozoic Formations and Structures of Western Maryland. Earth science teachers, administrators and guests from across the three counties of Western Maryland participated in the day-long study of Allegany and Garrett County sites. The program provided the participants the opportunity to study rock formations, mineral deposits and fossils of Western Maryland.

Twenty-seven participated in the geological study. The group visited sites at the Cove in Garrett County, Peter's Limestone Quarry, Eagle Rock, G and S Surface Mine, Big Savage Mountain and Mettiki Coal Mine. Formations of particular interest were Kittanning and Bakerstown coals, Mississippian linestone, Pottsville sandstone, Lower Mississippian Pottsville sandstone, arctic glacial carvings, and an abundance of fossils. Numerous other formations were observed. Hundreds of geological samples were collected.

Those participating in the geology field study were: H. Monty Nock, tour guide; Robert Twigg, assistant guide; Dr. Walter Hohenstein, University of Maryland; Ms. Heide Hohenstein and Frank Peto, RESA; Doris Porter, Norman DeRosa, Mary Fuller, Alan Hammond, Molly Harshman, Dave Merrill, Ken Metz, Ed Nolan, Bill Richmond, and Patrick Wilhelm, all of Allegany County; Rick Farrar, Gayle Farrar, Marc Farrar, Kathy Newman, Jerry Ryscavage, Mary Ryscavage, Valerie Frazee, Yolanda Michelle Forno, Elizabeth Deem and James Deem, all of Garrett County; Terry McClanathan and Robert Sheetz, Washington County.

Featured presenter and tour guide for the study was H. Monty Nock, earth science teacher at Southern High School and a former geology consultant for the tri-state area. Robert Twigg, a local geologist and international consultant, assisted Nock on the tour.

A highlight of the day was a visit to Mettiki Coal Mine in Garrett County. Dave Berry, safety instructor for Mettiki, conducted a tour of the surface elements of the mine and assisted Nock in explaining the geological features of the area.

RESA is a voluntary cooperative of educational institutions that have joined together to provide enrichment opportunities for the students and educators of the three counties of Western Maryland. RESA member institutions are: Allegany Community College, Board of Education of Allegany County, Board of Education of Garrett County, Board of Education of Washington County, Frostburg State University, Garrett Community College, Hagerstown Junior College, and the University of Maryland.



SCIENCE EDUCATORS AND ADMINISTRATORS from Garrett, Allegany and Washington county schools listen to Monty Nock (in suspenders), earth science teacher at Southern High School, describe the geological features and history of Eagle Rock in Garrett County. Nock served as tour guide for a day-long geology field study of several sites in Garrett and Allegany counties. The study also included a tour of the Mettiki Coal Company surface facilities.

Over 677,000 Tax Returns Filed At The Deadline

Maryland State Comptroller Louis L. Goldstein says 677,347 state income tax returns and estimated tax payments were filed at the last minute this year.

The payments enclosed with most last minute returns swelled gross state and local income tax receipts for the month of April to a near record $484.4 million. "Of course we were also issuing large numbers of refunds during the month," said Goldstein, "so the net state and local income tax revenue totaled $361,382,652 for April, 1988, an increase of about 1.5% over April, 1987. For the first nine months of the current fiscal year, state and local income tax revenue amounts to $2.95 billion, up 9.8% over the same period last year.

The comptroller noted that, between April 11 and April 27, the income tax division deposited 517,261 checks sent in by taxpayers with a total value of $355.2 million.

"Getting that large amount of money into the bank becomes a top priority in the day immediately following the filing deadline and the staff of the Income Tax Division worked extra hours each day, including two Saturdays to get the funds deposited.

"Our check encoding equipment and depositing procedures allow the state of Maryland to earn an entire day's interest on each day's deposit, which is made about 3:30 p.m.," the comptroller said. "When you're dealing with hundreds of millions of dollars in that brief a time period, the interest earnings can be considerable.

With those funds in the bank refund checks are now being processed regularly once again.

As of May 2, 1988, a total of 1,096,026 refund checks had been issued to Maryland taxpayers, with a total value of $313.8 million. "We issued refund checks at a faster pace than last year. Currently we have issued nearly 130,000 more refunds than at this time a year ago," he said. "One important reason is the dramatic increase in the number of standard deduction returns filed by taxpayers under the new tax law. The standard deduction return is both easier for taxpayers to complete and easier for us to process." The average Maryland refund check is currently $285.

Commenting on the recent filing season, the comptroller said, "This was one of the smoothest filing periods we've had in a long time, despite the many changes on both state and federal income tax forms. I appreciate the cooperation of taxpayers, the media and the staff of the Income Tax Division in making it a successful filing season."

Subscribe to The Republican

Pike Days Event Set May 21-22 At Fort Necessity

The historic Mount Washington Tavern at Fort Necessity National Battlefield will again host travelers of the National Pike. As it was 160 years ago, the staff of the tavern is busy in preparation and anticipation for the many visitors who will participate in the National Pike Festival on Saturday and Sunday, May 21 and 22.

During the two-day celebration tavern hosts will try to bring a little of the past alive for modern visitors. Costumed exhibitors will demonstrate early American crafts such as sheep shearing, wool carding, spinning, weaving, quilting, and blacksmithing. Children and adults will be encouraged to participate with toys and games of the past. In addition, special talks will be presented throughout the day on transportation in the 1800's, the history of the tavern, and other topics dealing with the different aspects of the road and tavern.

The National Road or National Pike was the first federally-funded highway to what was in the early 1800's the western frontier. It started in Cumberland, travelled through the counties and mountains of Somerset, Fayette, and Washington in Pennsylvania before entering what is now West Virginia. Thousands of newly-arrived immigrants and others traveled along the National Road to settle the west.

The National Road experienced its "golden era" during the 1820's to the 1850's. During this time expectations for prosperity saw the establishment of new towns and establishments along the road. Many businesses were directly related to the economy of the nation's first "interstate" and as a result life flourishing along the pike. Tavern owners, such as those of the Mount Washington Tavern, were able to earn an excellent income, but not without hard work. The road construction continued until it finally reached as far west as Vandalia, Ill.

All visitors will be admitted free to both the Mount Washington Tavern and Fort Necessity and its surrounding battlefield for the two days of the National Pike Festival. The usual park entrance fee has been waived to encourage more people to take the opportunity to visit the park and learn of its history. Park buildings will open at 10:30 a.m. and close at 5 p.m.

Fort Necessity National Battlefield is located 11 miles east of Uniontown, Pa., along U.S. 40.

FURNITURE
Sale May 16-28
MAST'S
Furniture • Appliances • Carpet
State Rd. 669, Grantsville, Md.
(301) 895-5232 • (301) 895-5240
Mon.-Fri., 9-8 p.m.; Sat., 9-5 p.m.

R.J.'s AUTO MALL
316 Pennington St. 334-4988
INDOOR SHOWROOM

1986	Camaro T-Top, 5-sp., V6, MP, FI, AM/FM cass.	$8,195
1985	Dodge 600 ES Turbo convertible	$9,395
1984	Plymouth Conquest, Turbo, loaded	$6,995
1984	Pontiac 6000 S/W, V6, AT, Cruise, AM/FM	$5,995
1984	Pontiac 600 S/W, 8-pass., V6, AT, AC	$5,995
1982	Toyota Torcel, FWD	$2,200
1981	Eagle SX4, 4WD, 2-dr., 6-cyl., 4-sp.	$2,795
1981	Eagle, 4x4, 4-dr., AT	$2,795
1981	Oldsmobile, loaded	$2,795
1978	Ford Fairmont, AT, AC, V8	$1,795.

TRUCKS

1984	Nissan, 4x4, King Cab	$6,595
1983	Jeep CJ-7, Ltd., AT, low mi.	$6,595
1983	Toyota 4x4, long bed, 5-sp.	$4,295
1980	Jeep Cherokee, 4WD	$3,495
1979	Jeep Cherokee, AT	$3,295

HUMBERSON HOMES and REAL ESTATE
OPEN
MON.-THURS., 9-5; FRIDAY, 9-9; SAT.-SUN., 9-5
Stop in and let us help you find your building lot. Then plan a custom designed new home.
Residential & Vacational
"The Quality Alternative"
(301) 387-6976
"Your First Stop at Deep Creek Lake"
P.O. Box 160, Rt. 219, Humberson Center, McHenry, Md. 21541
(301) 387-6976

Treated Lumber Special
Take 10% Off These Prices
(In Stock Or Coming In Soon)

	8'	10'	12'	14'	16'	18'
2x4 Grade No. 1	$2.78	$3.54	$4.43	$4.94	$6.26	
2x6 Grade No. 1	$4.89	$5.87	$7.61	$7.95	$9.64	
2x8 Grade No. 2	$5.44	$7.30	$9.40	$10.63	$11.31	
2x10 Grade No. 2		$7.95	$11.49		$17.49	
2x12 Grade No. 2			$15.20		$19.83	
4x4 Grade No. 2	$5.16	$7.40	$8.44	$9.57	$11.31	
4x6 Grade No. 2					$19.09	$22.55
6x6 Grade No. 2					$29.00	$34.84
5/4x6"	$3.28	$4.09	$4.91		$6.55	
4x8 Lattice	$10.95					
6x6 Landscape Timbers	$8.95					

8' 3x5 Landscape Timbers, $4.39
¾" 4x8 CDX Treated Plywood, $20.95
R-Max or Koppers Foam Insulated Foil Faced Sheeting
1"x4x8 .....$9.89 ¾"x4x8 .....$7.89 ½"x4x8 .....$5.89
PIPER BUILDING SUPPLY
"Home of Mr. Plywood"
Siding, Windows, Soffit, Doors, Lumber
1 Mile West of Oakland on Route 39
(301) 334-4065
Monday-Friday, 8 to 5; Saturday, 8 to 1

SUMMER SENSATIONS 88
BROUGHT TO YOU BY
THE REPUBLICAN NEWSPAPER
Look for your copy in the May 26 edition of The Republican. Also available on newsstands throughout the summer season.
Summer Sensations is a unique tabloid loaded with information on dining, lodging, recreational activities, in depth articles, real estate, schedule of events, and a complete itinerary of the Annual Garrett Lakes Art Festival.
FOR ADVERTISING DETAILS CONTACT THE REPUBLICAN OFFICE AT 334-3963
ADVERTISING DEADLINE IS MAY 17, 1988

LAKESIDE REALTY
Deep Creek Lake, MD
Bob Railey, Broker Phone 387-6661
Vava Railey.....387-6661 Kathy Gibson.....387-9332 Harold Forsyth.....387-9193
Deep Creek Lake
Exclusive developer of Lake Forest Estates - 2-acre wooded lakefront and lake access lots.
RED RUN — Beautiful 3 BR, 2 Ba and loft condominium. All new kitchen, built-in utility room, lots of extra storage. Completely equipped with top of the line furnishings .....$135,000.
RED RUN AREA — Lake Forest Estates. Beautiful 3 BR contemporary home with great view of the lake. Nestled in the woods and surrounded with glass. This home has plenty of extras. Call for additional information .....$179,500.
STATE PARK ROAD — Beautiful 100' lakefront lot enhanced w/large 5/6 BR year 'round home, easily accessible location .....$125,000.
ROUTE 219 — Luxurious, spacious condos w/gar., overlooking Deep Creek Lake, priced from .....$138,000.
Residential
OAKLAND — One of the few remaining older homes in the Oakland area that has a uniqueness all its own, and is in excellent condition inside and out. This house has 5 BR, 1 full Ba, 2 ½ Ba, and sits on a beautiful lot totaling 1.22 acres. Lovely side porch, full basement, double detached garage and lots of living space.
Lots And Acreage
HOYES RUN ROAD — 10 acres near Wisp Ski Area. Call office for more details .....$70,000.

Homemakers

Continued from Page B-8

fashion shows, cancer prevention, insect control, Rural Women's Short Courses at College Park, quilt exhibits, sending food to a family in Amsterdam, Holland, auction sales, open-house displays, sewing for hospital patients, hooking rugs and chair caning. A chair caning demonstration was given at an open house in 1951 and a photo of Mrs. Edwin Grang was found to prove it.

Oakland Homemakers

The earliest dues for the club members were as little as 10 cents per person. In 1927, dues were 50 cents and the Oakland Homemakers Club was reported to have the most members at that time — a total of 36. The first county-wide committee meeting was held in Oakland in 1927. The Extension agent spoke on "The Responsibilities of Officers." That early training left a good impression that has been handed down through the years and is evident from the photo of the recent Oakland Homemakers Club officers being installed.

Bittinger Homemakers Club

In 1929, twelve women met at the home of C.C. Beachy and began the Bittinger Homemakers Club. The first county picnic was held in Mrs. Beachy's barn and the first cheese school as well. It's reported that Mrs. Beachy and the Homemakers from all over the county got together in 1932 and made some fine cheese. Mrs. Beachy also designed a maple leaf that was used on program covers and bags and is still used by members today.

Kempton Homemakers

The Kempton Homemakers Club became known as the most active club in the county — sewing wise. This club organized in 1930 with 32 members. They all attended a fashion show in which the members of clubs were to make a dress that cost more to make than 50 cents — pattern included. Second-place winner, Mrs. Asa Lewis, paid nine cents per yard for her cotton print material.

Hoye Homemakers
Kitzmiller Homemakers

Both the Hoye Homemakers and the Kitzmiller Homemakers clubs were organized in 1931, the same year as the first Garrett County Homemakers Council meeting. The first county president was Mrs. C.C. Beachy, serving for two years. She was re-elected for a second term in 1933. Ten clubs were reported in the county at that time.

Mars Hill Homemakers

Adding their name to the number of clubs in the county was the Mars Hill Homemakers in 1932.

Deer Park Homemakers

In 1933, the Deer Park Homemakers organized. Daisy Harvey was the club's first president. Some of their projects were a dress school, a gift-making school, and a dry cleaning clinic. They also cooperated with the Alleghany Tableland Association by taking exhibits to the Pittsburgh Fair. Four of the club's first 24 members are pictured on this page.

In 1938, a new organization was introduced — The Farm Bureau. That same year the State Council of Homemakers was organized. A Mrs. Glotfelty attended the state meeting to represent the county. The county Council president has carried on this duty every year since. This year Homemakers will celebrate 50 years of the organization of Maryland Extension Homemakers Council.

To celebrate this anniversary, 400 Extension Homemakers attended a 50th anniversary luncheon at Hunt Valley Inn on May 2. Elva Hill and Edith Jenkins were featured speakers. Exhibits of memorabilia and a quilt made by member councils were on display.

Two Wye Oak trees were planted at the National Agricultural Library at Beltsville on April 26, with a program and reception as part of the event. This is part of the Maryland Homemakers "Living Legacy to the United States Constitution" project. Maryland Homemakers have been studying the Constitution and this project is a culmination of their efforts.

Homemakers' Future

Since 1938 many clubs have organized, disbanded, and/or reorganized for a number of reasons, but today the total is 17. They are: Accident, Bittinger, Bloomington, Casselman Valley, Cove, Deer Park, Flatwoods, Friendsville, Loch Lynn, Mars Hill, Meadow Glade, New Germany, North Glade, Route 40, Sunnyside, Swallow Falls and White Church.

Extension Homemakers is an educational, family-oriented organization open to any interested adult, that also provides leadership and social opportunities to its members. And although no one, including Homemakers, is certain what the future holds, Homemakers have seen where they've been and the progress they have made and believe that is their key to the future.

The mutual beneficial bond between Extension agents and Homemakers that was established in the early years continues today. Homemakers hope that through the cooperation of everyone involved, their organization will thrive another 50 years.

Delays In Filing For SS Benefits May Be Costly

People who delay applying for Social Security retirement or survivor benefits for some time after they become eligible may miss out on some checks, Elaine Watson, district manager of the Cumberland Social Security office said recently.

This is because the number of months for which back payments can made is limited.

In general, people who apply for retirement or survivor benefits after they reach 65 can get back benefits for up to six months before the month they apply, but not before the month of their 65th birthday, she said.

People who apply for benefits because they are disabled can get benefits for up to 12 months before the month they apply if they are eligible in all other ways.

People can save time when they do apply for benefits if they have the necessary documents ready. This includes Social Security card or record of the number, birth or baptismal certificate, W-2 forms or self-employment tax return for the past year, and marriage and death certificates, if appropriate.

A person who wishes to appeal a decision on a Social Security or supplemental security income (SSI) claim should make certain that the request is submitted within the specified time limits.

If a request for a review is not submitted before the end of the time limit, the person may lose the right to that review and may not be eligible for the next step in the review process.

When the last day of a time limit falls on a Sat., Sun., or national holiday the time is extended to the next workday.

A person may not want to take advantage of all the review steps. Anyone who wants to do so must follow them in order.

Additional information about filing for Social Security, supplemental security income, or the appeals process can be obtained from the Cumberland Social Security office.

Ms. Watson said people should remember that requests for free pamphlets as well as most Social Security business can be handled by telephone. For faster and more convenient service people are urged to call (301) 729-3232. The office will accept long-distance station-to-station collect calls.

The Cumberland Social Security office is open from 8:45 a.m. to 4:30 p.m., Monday through Friday, to serve Allegany, Garrett and Mineral counties.

Mail can be sent to: Social Security Administration, P.O. Box 5545, Cumberland, 21502.

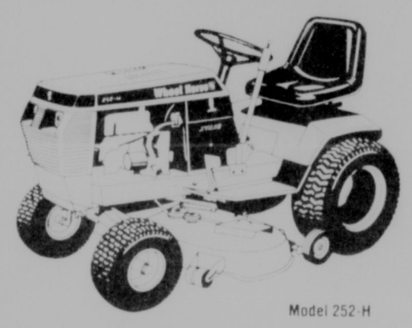
White Cemetery To Be Restored

The descendants of Civilla White Crane are seeking other White descendants who may be interested in helping to restore the White Cemetery at Pleasant Valley.

The group is currently planning to have the cemetery surveyed in order to proceed with the restoration. A spokesman for the group reported that both monetary donations and physical help would be appreciated.

Anyone interested in the project should contact Ralph Weeks, Rt. 2, Box 1, Oakland; Rayma Weeks, Box 66, Oakland; or Ruth Thornhill, 67 Clingan Street, Hubbard, Ohio 44425.

Wheel Horse Power Works For You.



Model 252-H

12 H.P. Hydrostatic w/37 Inch Mower

Low As $84.00* per mo.

*With Approved Credit

Wheel Horse

Blocher FARM SERVICE

Phone (814) 662-4125 • Salisbury, Pa.

Who? What? When? Soon!

WAYNE'S WATER 'N' WELLS

Well Drilling — Pumps
Conditioning — Pools
Spas — Chemicals

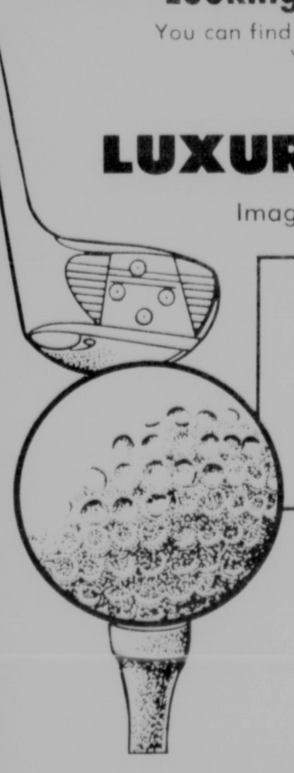
Deep Creek Lake • Rt. 219

Looking for a lot? Looking for a home?

You can find both at Alpine Lake — only 20 minutes from Oakland.
You get more than a lot for your money —

LUXURY AND A LAKE TOO!

Imagine coming home to the lake every day.



- 3-bedroom custom stick-built energy-efficient home including lot, sewer, water, carpeting, appliances and fireplace — for about $45,000 complete.
- 24-hour security gate; only private roads.
- Enjoy Alpine's golf course, heated pool, tennis courts, beach, lake, ski slope — for only $350 year!
- The perfect place to raise children — no trucks, buses, speed boats, snowmobiles, or hunting.
- Every home must be approved for design and construction. You know nothing undesirable can be built beside you.
- Attractive local financing available.

We're so sure you'll be delighted at our home values, we'll bet you a dinner for two (plus the kids). Just make an appointment to see one of our homes and dinner at the Alpine Lodge is on us!

Homes For All Seasons
Custom Design & Construction
Alpine Lake, Terra Alta, WV
304-789-2771/789-6607

Alpine Lake — a great place to play; an even better place to live.

Serving the area since 1977.

Ye Olde Chimneysweep

Swanton, Md. Earl H. George

(301) 387-6586



DEEP CREEK REALTY

Rt. 219, P.O. Box 159, McHenry, MD 21541

MLS

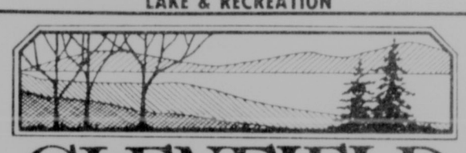
ROBERT HUEBNER, BROKER, G.R.I.

Denise Bachtel	334-1676	Betsy Herpel	387-5303
Les Bittinger	826-8930	Ruth Huebner, G.R.I.	387-9593
Anna Buckingham	387-5612	Mary Jo Lyons	387-9276
Don Carstens, G.R.I.	387-6196	Leo O'Neill	387-5303
Mike Derato	826-8322	Goldie Shugars	387-4621
Dayle Dabney	387-5303	Leon Sites	387-5303
Marj Funk	387-4859	Ann Smith	334-3559
Elwood L. Groves	387-5303		

Diane Robeson, Sales Mgr. 387-6212

Short & Long Term Rentals: 387-6187
Kim Shillingburg
Sales 387-5303

LAKE & RECREATION



GLENFIELD ON THE LAKE

GLENFIELD ON THE LAKE — Lake access lots on Beckman's Peninsula with view of water and sunsets. Wooded lakefront peninsula with boat slips and picnic areas. 1-acre sites on both wooded and meadow lots. Price from $45,000.

PENN COVE — 88-38 · Don't request information on this one unless you're looking for prestigious privacy, lovely 163' lakefront w/luxurious 3 BR, 2½ Ba home w/2 fireplaces and lots of stone, cedar and glass. May be expanded to 4 BR, too! $299,000.

OFF LAKE SHORE DRIVE — 88-37 · If you picture yourself in a cozy, rustic cottage but don't want to be without all the comforts of home, this one may be for you. Cottage has 3 BR, 2 Ba, family room, stone fireplace, fully furnished $74,000.

SKI HARBOR — 88-36 · This is it! Best location on Deep Creek Lake. Spectacular view of lake and ski slopes abound in the luxurious 4 BR, 2½ Ba end unit. Amenities include indoor pool, sauna & tennis courts $157,500.

INNSBRUCK I — 88-13 · Enjoy the privacy of an individual home with the convenience of condo ownership in this 3 BR, 2 Ba, fully furnished, lake access home. Spectacular view of the lake, plus dock $98,000.

THOUSAND ACRES — 88-24 · One of a kind. 1.78 ac. wooded, level, lakefront lot in prestigious area with 207' of lake frontage $160,000.

STOCKSLAGER ROAD — 88-10 · Lakefront home w/private dock. Excellent location, top notch condition. Plenty of storage for boats, trailers & cars $186,000.

SHINGLE CAMP ROAD — 88-15 · Spacious Lincoln Lodge nestled at the top of gently sloping wooded lakefront lot near the end of a secluded cove. Special features include open living area, first floor laundry, 12'x23' deck, 4 BR, 2 Ba $150,000.

PYSELL ROAD — 88-06 · '87 mobile home, sit. on very well kept trailer court, within minutes of the lake, plus a spectacular view of the ski slopes. Comes completely furnished and ready for occupancy. Has excellent rental income possibilities Reduced $18,500.

MOSSER ROAD — 87-447 · This cozy rancher featuring 2 BR, 1½ Ba is excellent for year round or vacation living; only minutes from the lake and ski slopes. This home comes complete with wood stove, satellite TV, washer and dryer $47,000.

WISP RESORT CONDO HOTEL — 87-450 · Owner must sell at reduced price · be[CONTRACT]213; atrium side $73,500.

WISP RESORT CONDO — 87-445 · Own your own hotel room plus a percentage in the entire recreational project. Unit 113 w/kitchenette faces "future" atrium $81,000.

WISP RESORT — 88-05 · Check with your accountant on the advantages of resort hotel condo ownership. Call us for an inspection on this attractive offering $79,500.

GLENFIELD — 87-446 · Newly completed spec. home on lot 9; this unique chalet offers beautiful panoramic views of lake & mountains. Lake access w/boat slip. Truly one of the best lake access buys currently on the market $139,900.

GLENFIELD — 87-435 · Stylish 3 BR, 2 Ba vacation or year round home to be constructed on Lot No. 4. Beautiful lake access, view and dock $145,000.

RED RUN CONDO — 87-43[CONTRACT]y furnished 3 BR, 2 Ba unit in this well est[CONTRACT]. Amenities include outdoor pool, tennis courts & dock $125,000.

GLENFIELD — 87-437 · Beautiful[CONTRACT]cious year round spec home nestled in pict[CONTRACT]ngs of Glenfield. Lake access, dock, great v[CONTRACT]p Creek Lake $164,000.

SKI COVE — 87-448 · View of the[CONTRACT]slopes from this cozy lakefront fully furnis[CONTRACT]nit has its own jacuzzi, deck, patio, fireplac[CONTRACT]d much more $112,000.

HARVEY'S PENINSULA — 86-422 · ½ ac. corner lot, lake access, dock permit $24,000.

McHENRY — 86-401 · 2 Lincoln Lodges on 3½ ac. w/over 400 ft. of frontage on Rt. 219. Ideal for business location. Use lodges as rental units or live in one and rent the other. Good rental history $135,000.

WISP RESORT — Condo hotel units, furnished w/10% down payment. 4-season recreational & convention center investment opportunity; year 'round activities include skiing, heated pool, tennis golf, ice skating, bowling lanes, etc.

WISP RESORT CONDO — 88-14 · Hotel unit 305 facing slopes, ideal for income producing property plus 14 to 40 days personal use $82,900.

PARADISE POINT ROAD — 85-350 · 3 BR, 1 Ba cottage on .91 ac., double garage, furnished $58,500.

WISP RESORT CONDO — 86-451 · Own your own hotel room w/kitchenette for year[CONTRACT]s personal use; Unit 309 faces ski slopes $81,900.

WISP RESORT CONDOS — 88-12, 13, 444, 21, 39 · Become a part of this developing resort community with many amenities at a reasonable price. From $78,900.

SKY VALLEY

SKY VALLEY — 88-19 · Woodland Way, Lot B-10, .52 acre beautiful level wooded lot w/all the amenities of Sky Valley Lake access $17,500.

PINEY PT. RD. — 88-03 · If your dream is sitting in front of a huge fireplace in a ru[CONTRACT]ge, this home may be for you. The cottage [CONTRACT]short walk from the beach $69,500.

THE RIDGE

88-17 · Lot 12, Section 2, Paradise Ridge Road, beautiful view of Deep Creek Lake mountains and valleys, possible access and dock $26,900.

88-20 · Beautiful landscaped lot, partially wooded w/nice view of Paradise Cove, all utilities, possible lake access and dock $17,500.

85-351 · Lot 14, Section 1, .704 ac., dock will go to buyer willing to build. Call for details $16,000.

RESIDENTIAL

ACCIDENT AREA — 88-40 · Well built home on .92 ac. w/3 BR, 2 full Ba, fam. rm., den, LR, eat-in kit., & 2 car detached garage w/auto. door opener & paved driveway; house is secluded among pine trees. Call for appt. $69,000.

HOYES-SANG RUN — 88-34 · Enticing rancher nestled in a tranquil setting 5 minutes from the lake and ski slopes. Excellent "getaway" or good starter home $37,000.

RT. 219 — 88-31 · ¼ mile north of Accident, 4 BR, 1½ Ba, full basement, and wood [CONTRACT] Mobile home site on property $45,000.

LIBERTY STREET — 88-28 · White frame 3 BR home w/enclosed porch front and back; good rental history $32,500.

ROUTE 39 — 88-18 · Approx. 13 ac. improved with 14x60, 2 BR mobile on full basement $45,000.

MOSSER RD. — 87-449 · Maintenance free 3 BR home on 2.8 acres. Family room[CONTRACT]eplace, 2 car garage, office, nicely landsc[CONTRACT]storage. A great family home $95,000.

MITCHELL MANOR — 87-439 · Attractive 4 BR, 2 Ba, ranch-style home on a beautifully landscaped 2+ ac. setting. Ideal home for growing family Reduced $105,000.

AMISH ROAD — 87-432 · Small farmette w/16x65 New Moon trailer, 5.39 ac. w/fruit trees and much more $38,500.

ACCIDENT — 87-424 · Turn of the century partially remod. home in town. New kit., chimney & wiring w/recent vinyl siding in traditional motif. 2 Ba, 4 BR, back staircase, oak trim throughout, stone basement, 3 spacious country acres $75,000.

GRAVELLY RUN RD. — 86-407 · Good starter home w/3 BR, 2 Ba, fp and bsmt. Private area close to ski slopes $49,900.

STOCKSLAGER ROAD — 87-431 · Nice building lots in good vacation area each $6,000.

SAVAGE RIVER ROAD — 87-443 · Mobile home located on beautifully landscaped lot complete w/spring fed trout pond on 2+ acres, spectacular mountain views. A must see at Reduced $36,500.

LOTS & ACREAGE

ROUTE 560 SOUTH — 88-32 · 2± ac. wooded lot w/good rd. frontage on Chisholm Rd., 7 miles from Loch Lynn $9,500.

ROUTE 560 SOUTH — 88-33 · Approx. 2 ac. wooded lot w/great view of WV mtns., located near documented Indian trail $12,500.

OAK HILL FARM ESTATES — Accident-Friendsville Road — 87-410 · Panoramic view of farms and mountains, wooded acre lots $5,500.
10-15 acre parcels priced per acre $1,200.

ROUTE 219 SOUTH, GORTNER — 88-30 · 4.68 ac., cleared & level w/over 400' rd. frontage on Rt. 219. Commercial possibilities $27,000.

LIMPOPO — 88-26 · Private, secluded 2.5 ac. lot w/stream and mountain view from rear of lot $13,500.

TIMBER TRAILS II — 87-422 · Lot 315 with .84 ac., and Lot 316 with .86 ac., both wooded ea. $4,000.

OAKLAND-SANG RUN ROAD — 88-09 · Approximately 14 acres. Secluded, wooded lot near all lake & ski activities $25,000.

RED RUN HEIGHTS — 88-08 · Nice 1.3 ac. building lot with beautiful, panoramic view of valleys and mountains. Close to lake and ski area $10,000.

YOUGH MTN. RESORT — 88-06 · 3 beautiful lots in prestigious resort, totaling over 3 acres. Call office for details.

BOY SCOUT RD. — 88-04 · Beautiful location, minutes from lake activities, nicely sloped lots, perked and ready to build on $8,000.

FAIRWAY DRIVE — 87-441 · Excellent building lot in very desirable residential community $7,000.

FRIENDSVILLE — 87-414 · Panoramic view of Friendsville from this 1.73 acre lot $6,000.

McHENRY — 87-405 · Incredibly beautiful view of McHenry Cove and Wisp is yours with purchase of each of these four lots ea. $20,000.

STOCKSLAGER ROAD — 86-445 · 1.5 ac. lot close to lake, no access $8,000.

LIMPOPO — 87-411 · Wooded 2½ to 3½ acre lots for recreational or residential use, minutes from lake & ski area, underground phone and electric. Starting at $9,200.

OAKLAND-SANG RUN RD. — 85-358 · 14 lots for recreational or residential use. From 1½ ac. to 6.7 ac. in close proximity to Swallow Falls & Deep Creek Lake. Priced $6,000 up.

MAYHEW INN RD. — 85-359 · Two tracts on Mayhew Inn; tract "K" 9.23 ac., $25,000; will subdivide into 2 parcels at $3,000 per ac.; tract "O" 61.2 ac., $65,000; will subdivide into smaller tracts at $2,000 per ac.

NYE TIMBER SUB-DIVISION — 85-346 · 2 lots; 1.5 ac. & 1.8 ac., wooded, minutes from ski area ea. $4,500.

MILL RUN — 86-408 · Lot No. 3-5-9-CC in Yount Plan 2. Beautiful setting for $6,000.

COUNTRY CLUB ACRES — 88-02 · Excellent residential location, 2 lots, Palmer Drive ea. $7,000.

HIGH STREET — 88-01 · Six town lots $19,000.

COMMERCIAL & FARMS

ROUTE 219 SOUTH, NEAR LAKE — 88-41 · Zoned commercial, 1.67 ac. improved w/24x30' frame bldg. w/pine log siding exterior, beautifully finished baswood T&G interior; property is tastefully landscaped & great location for a real estate office, beauty shop, insurance office or any other small business; property can be expanded. Call for details $95,000.

GOOD INVESTMENT OPPORTUNITY

OAKLAND, 2ND & WATER STS. — 86-406 · 3 unit apt. bldg. w/exceptional rental investment opportunity. Owner has left area & is very motivated to sell. Rental history & financial report available to qualified buyers. Financing terms are negotiable. Call office for details.

SWANTON — 83-130 · 60 plus acres including 15 ac. limestone w/open quarry $50,000.

GRANTSVILLE

WOW NEWS

The Woodmen of the World Lodge No. 41, Grantsville, held its regular meeting at the Woodmen Hall, with Harold Butler, president, in charge.

A thank-you card from the American Cancer Society was read. A gift was given to Miss Woodmen for the Walk-A-Thon.

The door prize was won by Phyllis Bender. Meetings are held the second and fourth Monday of each month.

PERSONALS

Mrs. Vena Beachy is a patient in Sacred Heart Hospital, Cumberland.

Mrs. Goldie Beachy visited her daughter, Mrs. Donna Stahl, Berlin Pa., who recently had surgery.

A house warming was held for Mr. and Mrs. Richard Yommer of Route 2, Grantsville, on May 1. They recently moved into the newly-remodeled home of the late Mr. and Mrs. Bruce Yommer. They received many gifts and refreshments were served to approximately 75 neighbors and friends who were in attendance.

On Dean's List

Two local students were among those named to the dean's list at Hagerstown Business College for the winter trimester. They are Rita J. Harvey, Swanton, and Deborah J. Wolf, Oakland.

Students at HBC must achieve a grade point average of 3.50 or higher and carry a minimum of 12 credit hours to be named to the dean's list.

Subscribe to The Republican

Garrettland Realty

1000 Thayer Center
U. S. Route 219 North
Oakland, Maryland 21550

334-9915 - Sales Office
387-4611 - Lake Office

MLS

EQUAL HOUSING OPPORTUNITY

Oakland Office
Monday-Saturday, 9-5; Sunday, 11-2
Lake Office: Monday-Friday, 9-5; Saturday & Sunday, 9-5

DEEP CREEK LAKE PROPERTY . . .

Rare and growing more so every day.

ROCK LODGE ROAD —
73053 — The complete package for the family or investor that prefers lake access with boat dock and a comfortable dwelling as well! This 2/3 BR home features vaulted ceilings in living room and large wrap around decks as well as cozy first level family room $89,500

STOCKSLAGER ROAD —
72989 — .66 acre lot with 190' lakefront in very desirable area of Deep Creek Lake. Narrow Penelec buffer strip makes lot ideal for construction of home. Very close to lake with spectacular views. Must see! $190,000

ROMAN NOSE SPA —
72984 — .34 acre building lot in Plan 2, Lot No. 170 ..... $4,000
72488 — Four wooded building lots available from $5,000. Close to Wisp and Deep Creek Lake.

PERGIN FARM —
72888 — Beautifully maintained 3-level cedar chalet situated at Deep Creek's most prestigious address. Home features 4 BR, 3 Ba, large living room/dining area with mammoth stone fireplace, family room with 2nd fireplace. Lower level patio and wrap around decks. Sylvan setting of hemlocks and rhododendron on 1.65 acre parcel with 276 ft. of lakefront add to the exclusiveness of this fine property $297,500

STATE PARK ROAD —
73035 — This furnished stone cottage with fireplace has 2 car attached garage and landscaped lot. Has 100' LF and dock just waiting to be enjoyed ..... $125,000 **CONTRACT**

GLENDALE ROAD —
72855 — Move in tomorrow in this fully furnished 12'x70' Holly Park mobile. Screened in patio and 4 BR with assigned dock slip makes this the dieal vacation home. Lot rent of $1,135 per yr. includes dock slip, water & sewerage ..... **Reduced to $22,500**

MAYHEW INN RD. —
72935 — 2.37 ± acre building site in tastefully developing area close to Deep Creek Lake. Parcel is wooded with large hemlocks and hardwoods $12,900
72878 — Nice secluded home on 4.19 acres. 3 BR, 1 Ba with nice patio & outbuilding. Home features Andersen windows & oak cabinets. Hearth with woodburner makes for a cozy home $67,000

BLAKESLEE SUBDIVISION —
73003 — Lot 53. Traditional Cape Cod with 3 BR, 2 Ba, features fireplaces in living room and dining room. Amenities include indoor swimming pool, dock space, tennis courts and ball field to be constructed spring of '88 ..... $179,900

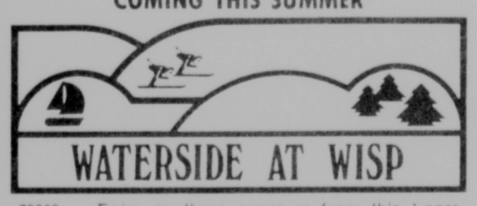
PENN POINT ROAD —
73060 — 3.95 acres. Large beautifully wooded level building lot fronting on county maintained road. Located in prestigious area near all lake activities as well as Oakland $24,500

PARADISE POINT ROAD —
73049 — Currently under construction at Paradise Cove Subdivision, and scheduled for completion in June 1988. This 2-story, brick contemporary, LAKEFRONT home features 2,600 sq. ft. of living space, 3 BR with beautiful lake views, plus a 21'x40' MASTER BEDROOM SUITE that includes a whirlpool tub unit overlooking the lake, separate bath, sitting room and sleeping area. Other features can be seen by calling for an appointment today $298,500

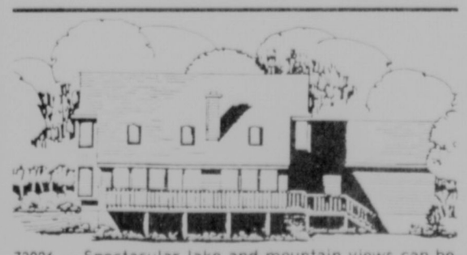
LAKE SHORE DRIVE —
72908 — Custom designed stone and redwood construction makes this lakefront offering truly "one of a kind". Home features 3 BR, 2 full Ba, living room with stone fireplace, large eat-in kitchen and full wrap around circular deck. Level lakefront lot with 100 ± ft. lakefront $235,000
72626 — Building lot located in Sloan addition off Lake Shore Drive. Well & septic included $7,500

BECKMAN'S PENINSULA (White Oak Dr.) —
72134 — Now under construction. **Ready for spring;** 3-level cedar chalet on ½ acre wooded lot with 100' lakefront. Home features over 2500' living space which includes 4+ BR, 3 Ba. Living room and dining room have spectacular views of lake. Many more features too numerous to mention. Buy now and select your floor coverings & cabinets $249,500

COMING THIS SUMMER



73052 — Enjoy southern exposure from this 1 acre LAKEFRONT lot located at Waterside at Wisp. Public water, sewer and 1 boat slip included with purchase $165,000
73048 — Lot No. 1, Waterside at Wisp. Lot is 200 feet deep and 218 feet prime lakefrontage. Includes public water, public sewer, and (1) boat slip. More information available at Villages of Wisp Model, 387-4966 ..... $155,000
73027 — The contemporary design of this custom-spec LAKEFRONT Home features low maintenance cedar exterior, large LAKEFRONT decks, 2,036 sq. ft of living space, and beautiful LAKEFRONT mountain views. The construction will begin this summer on Lot 12 Waterside at Wisp which is 1 ac. with 150 ft. PRIME LAKE FRONTAGE. Included also are public water, public sewer and 1 boat dock. Artist's renderings and floor plans available daily at the Villages of Wisp model $310,000
73028 — Located at Deep Creek Lake's newest waterfront community. This lake access 3 BR cedar chalet on a 1 acre lot will offer great views especially from the large wrap around decking. 1 boat slip, public water, public sewer, and detailed architectural design are a few extra qualities offered with this property. This home will be built on Lot 31, Waterside at Wisp $185,000



73026 — Spectacular lake and mountain views can be yours from this custom-spec home located at Deep Creek Lake's newest waterfront community. A total of 2,076 sq. ft of living space plus a 2-car garage and numerous architectural features are designed for the prestigious LAKEFRONT home. Being constructed on Lot 13 Waterside at Wisp, which is 1.2 acre with 210 ft. of PRIME LAKEFRONTAGE. Included also are public water, public sewer and (1) boat dock. Artist's renderings and floor plans available daily at the Village of Wisp Model $350,000

72968 — Two-bedroom ranch on wooded lot with 30 feet deeded right-of-way to lake with dock. Living room with stone fireplace, kitchen-dining combination. Furnished with excellent rental history $79,500

GREEN GLADE RD. —
73031 — New cedar home on acre wooded lot. Beautifully done with cedar accents, stone fireplace, cathedral ceiling, oak trim and kitchen cabinets. Offers 3 BR, 1½ Ba, family room, den/4th BR, and separate 2-car garage $87,500
72936 — Very well maintained 24x44' ranch home resting on a partly fenced 1.13 acre lot. Home is located off Rt. 495 near Deep Creek Lake. Storage building included with price of $45,000

ROTHER COVE —
72752 — Secluded 1 acre LAKEFRONT lot combined with a 3,500 sq. ft. ranch style home located on Boy Scout Road. Large cathedral great room with oversized fireplace, glass LAKEFRONT Florida room plus many extras. Can be seen by calling for an appointment today $325,000
72752 — 1.00 acre lakefront building lot with 150 feet lake frontage, located southern end of Deep Creek Lake on Boy Scout Road. Lot is approved for well, septic and 2 boat slips $125,000

Also Representing

THE VILLAGES OF WISP

SKI HARBOR
A Luxury Lakefront Condominium Community

SUNPLACE
DEEP CREEK LAKE, MD.

VILLAGES OF WISP —
73055 — 16 ft. wide downhill townhouse located at Lakeview Court, Villages of Wisp. Fully furnished with good rental history. 1600 sq. ft. $152,500
73033 — Downhill 16' 3-level townhome. Excellent lake views. Lake and ski slope access. Completely furnished $150,000

WILL O' THE WISP —
73040 — Exclusive loft unit in prestigious condominium enjoying excellent rental history. Features ceramic tile bath, step-saver kitchen, cozy dining area and large loft bedroom. Fantastic views of Deep Creek Lake ..... $100,000 **CONTRACT**

WISP RESORT —
73015 — Like an active, healthy life? Join the center of activities with a Wisp Ski Resort condo. Facilities include skiing, golf, tennis, pool, jacuzzi and fun. Mgnt. handles all rental details & frees you to enjoy. All this at the low, low price of $72,000

RED RUN —
72952b — 1.01 acre unimproved building lot, partially cleared, conveniently located in Red Run Heights Subdivision at Deep Creek Lake. Ideal site for vacation home or year-round residence. Lot fronts on county road $8,000
72952a — 1.44 acre unimproved building lot, partially cleared, conveniently located in Red Run Heights Subdivision at Deep Creek Lake. Ideal site for vacation home or year-round residence. Lot fronts on county road ..... $8,500.
72948 — Rustic 3 BR, 1 Ba log sided cottage. Modern eat-in kitchen includes dishwasher, disposal, and microwave oven. Other features include a native stone fireplace, screened in porch, and deck overlooking lake. Large level lot with 50 ft. of lakefront is ideal for children. Excellent rental history $150,000

BEACHY RD. (NEAR ROCK LODGE RD.) —
72978 — Tastefully landscaped 1.78 acre wooded parcel in peaceful country setting from Wisp Resort at McHenry. Improved with brick veneer and cut stone; contemporary 3 BR, 2 Ba home. The exterior is accented by wolmanized wrap decks while the interior features vaulted ceilings and lots of glass ..... $64,500. **CONTRACT**

SWALLOW FALLS —
72045 — Enchanting 1.14 acre± improved with rustic 2 BR cabin. Just down the way from Swallow Falls **Reduced $17,000**

FOUR HOOPPOLE SOUTH —
772688/72328/73062 — Deep Creek's premier townhouse/condo complex. Features glass doors off the living room onto a private deck with a great view of the lake. Three bedrooms with a den which can convert to a guest room. Spacious, well groomed grounds offer pleasant quiet time in combination with an ideal location for swimming, boating, tennis, and access to the ski area. Completely furnished and ready for your enjoyment. We currently have several units to select from ..... $144,500 to $154,500

TURKEY HEAD ESTATES —
73022 — Several nice one-half acre lots with access to Deep Creek Lake ..... ea. $12,500
72885 — 57 ± acre lot with lakefront improved with older mobile home, well and septic under $25,000. Offered furnished at ..... $20,000 **CONTRACT**

TURKEY NECK —
72946 — Nicely finished 4 BR, 2 Ba home situated on 1 acre, close to Deep Creek Lake. Home features large living room with fireplace, woodburner on bottom level, separate dining area and large kitchen. A separate laundry room and workshop area. Large 840 sq. ft. 2 car garage $79,900

LAKE FOREST ESTATES
Luxury and privacy now under construction, ready for summer! Contemporary cedar 3 BR multi-level home situated on 2 acres in beautiful sylvan setting with views of Deep Creek Lake. Home features living room with cedar accent walls and native stone fireplace, step-saver kitchen, formal dining area, laundry area, master bedroom bath with "bubble tub" and LOTS OF GLASS (and class). Lake access with dock slip within easy walking distance. An excellent value at $179,500

McHENRY —
73018 — 2 BR, 1 Ba split entry frame home. Located on 1.00 acre lot right around the mountain from Wisp Ski Resort, features large eat-in kitchen, wood stove, and full dry basement $55,000
72609 — 3 bedroom unit at Three Mosser North. Very close to lake and college facilities. Total electric. Includes range and refrigerator $42,500

72945 — 35± acres situate close to Rt. 219 in the rapidly developing McHenry area near Deep Creek Lake. Approx. 25 acres zoned Lake Residential, ideal for primary or second home development. Remaining 8 ± acres unzoned. All within view of Wisp Resort. Ready for the imaginative developer $150,000

GRAVELLY RUN ROAD —
72876 — Newly constructed 4 BR, 1½ Ba home on .69 acres just off Rt. 219. Close to all lake facilities. Reasonably priced $48,500

SWANTON —
73030 — Older 2-story home on ½ acre lot in town of Swanton. Home features large country kitchen with antique cook stove, dining room, living room, 3 BR, and full Ba. Nice stream in backyard. A good buy at $25,000

SKY VALLEY
THESE PROPERTIES INCLUDE FULL MEMBERSHIP IN CLUB WITH MARINA, BEACH, AND USE OF ALL COMMON AREAS INCLUDING 3000' OF LAKEFRONT.
RESALE LOTS AVAILABLE FROM $35,000

73056 — 3 BR cedar log chalet to be ready for occupancy by mid-summer in a private wooded setting on High Point Dr. Master bedroom features a private bath with jacuzzi tub. Stone fireplace in a great room affords pleasant gathering area. Floor plans at office $119,900
73034 — Excellent view of Deep Creek Lake and surrounding mountains are afforded from this premium 1.2 acre level building site (No. 39) in Sky Valley East $60,000
73025 — Sky Valley Lot No. 15 on Block J; use of beach, picnic and marina area $35,000
73010 — Choice lot in excellent location near beach area. Perked and ready for building $22,000
72955 — Contemporary cedar salt box with 3 BR and 2 Ba features decks off the master bedroom and living room. To be constructed for occupancy this summer. Stone fireplace in living room $119,900
72834 — Well kept 3 BR cedar chalet on ½ acre wooded lot. Home features large living room with fireplace, eat-in kitchen and large wolmanized deck $74,500
72972 — .67 acre building lot (J-27). Beautiful setting for that second home $21,500
72981 — Wooded lake access lot in new section of Sky Valley. Private setting on Thomas Circle. Enjoy Sky Valley amenity package $34,900
72962 — Located in one of Deep Creek Lake's most popular lake access communities. This A-frame features 2 BR with loft and a large deck. Furnishings included at the affordable price of $56,000
72956 — 1.2 acre lot close to marina area. Compare to other lake access parcels at $35,000
73005 — ½ acre wooded lots with lake access privileges
B-7, $24,900
G-16, $24,900
G-24, $24,900
73008 — .46 acre wooded lot near beach area with excellent road frontage $22,000

FARMS & ACREAGE

FRIENDSVILLE —
72767 — Wooded scenic 5± acre parcel bordering Youghiogheny Reservoir, offering good access to both rivers for hiking, fishing, or just having fun. Easy access from hard surfaced country roadway. Call for details and showing.

WEST VIRGINIA, NEAR FRIENDSVILLE —
72537 — 13 acres ± with ½ wooded, ½ cleared, and 4 good springs. Ideal location to Rt. 48 for getting out or enjoy the view. Terrific site $17,500

SWALLOW FALLS —
72676 — 35 acres of beautifully wooded land with good spring. Only 3 minutes from Deep Creek Lake and one mile from Swallow Falls State Park ..... **Reduced to $33,000**

OAKLAND-SANG RUN ROAD —
72928 — 36+ acres bordering on the beautiful Yough River; approximately 1,000 feet of river frontage and over 2,000 feet fronting on the Oakland-Sang Run Rd. Two homesites have passed perk test; plenty of wildlife $108,720
72792 — Corner building lot with access to Yough River. Lot has been perk tested $6,500

ROUTE 495 —
72622 — Two parcels totaling 30+ acres with good road frontage on Rt. 495. Close to Deep Creek Lake and state hunting land $32,000
72757 — Heavily wooded 5-acre parcel with exceptional views. Borders state forest $8,750

NEAR RT. 50, FAIRVIEW CHURCH —
72842 — Secluded but easily accessible 108+ acres hunting grounds with 1½-story home and log cabins and barn. Approx. 7-acre field for wildlife $76,000

OFF ROUTE 495 —
72512 — Private wooded, 7 to 12 ac. parcels ideal for second home hideaway or hunting retreats. Prices starting at **$9,600**
72971 — 7.451 acre wooded lot located at Section E, Tract 5. Property has stream running thru back of lot, and has been approved for well and septic $10,900

SWANTON —
71459 — 107 acres, overlooking Crabtree Run. Large frontage on Old Crabtree Road, all wooded and ideal for hunting retreat. Excellent financing available ..... **Reduced $40,000**

BROADFORD ROAD —
72987 — 30+ acres, wooded, close to Broadford Lake in choice residential area. Preliminary subdivision work prepared. Ideal for future development $165,000

OLD DEER PARK ROAD —
73021 — 2± acres property on the Deer Park Road ..... $20,000 **SOLD**

OAKLAND —
72744 — ⅓ acre level lot situate one block from downtown business area $10,000
72850 — Building lots in prestigious area. Sewer, water, gas and electric to lots. Sewer taps available ..... $7,150 to $10,450
72861 — 2.76 ± acres of wooded land, perfect for building that private dream home $8,000
73039 — 1.94± acres, completely wooded building lot fronting on Rt. 219 north of Oakland. Gently sloping, close to lake activities as well as the Oakland area $14,000

LOCH LYNN —
72988 — Quiet country setting provides the backdrop for these easily accessible 1 acre parcels close to Oakland and Mt. Lake Park. Ideal for the younger family ..... **$58,000 per lot**

UNDERWOOD ROAD —
72826 A — Two 1-acre wooded building sites located on the west side of Underwood Road with county road frontage for each lot. A quiet residential community approx. 6 miles from Oakland ..... **ea. $7,000**

CRELLIN, MARYLAND —
73043 — 11.50± acres of level land with extensive county road frontage. Property is approximately 60% cleared, the balance being wooded. Proximity of property to small towns & amount of road frontage lends potential for possibility of development $21,500

ROUTE 38 —
72339 — Approximately 18 acres wooded and cleared, 1.7 miles south of Rt. 135 near Vindex ..... **acre $750**

SPRING GLADE ROAD —
72479 — Partially wooded 3-acre parcel on hard surfaced county road. Lot offers good southern exposure in scenic country setting ..... **Reduced $13,200**

MT. LAKE PARK —
72851 — 2.17 acres ± (11 lots) close to Mt. Lake Park Lake. Nice area for secluded home $20,000
72852 — Lot No. 1581 located on P Street. Suitable for building $4,000
72982a — Washington Ave. 1.05± acre cleared site situate in nicely developed residential area. Potential for subdivision $10,000
72982b — Deer Park Ave. 5 lots approx. 50'x130' fronting along Deer Park Ave., in a well developed residential and multi-family neighborhood **$15,000/package**

PLEASANT VALLEY —
72921 — 78-acre dairy farm with approx. 3,696 ft. of road frontage, 2 streams, and a pond. Improvements include a comfortable modern house and the following well-maintained outbuildings: 3 silos, heifer barn, milking barn with 44 stalls, hay barn & 2 equipment sheds. Acreage has excellent views and is suitable for farming, raising horses, or developing a residential community. An excellent value at $164,000

ROYAL CHARLOTTE —
73063 — Part wooded and cleared 3.61+ acres parcel on hard surfaced county maintained roadway. Perk tested and electric and telephone to lot line $10,850
71604 — Level wooded lot in conveniently located subdivision. Plenty of privacy. Restrictive covenants protect property values. County maintained roads $10,500
72748 — 9+ acres with snug primitive cabin nestled in beautiful wooded grove $22,500

ROUTE 560 —
72652 — Private wooded parcels, 2 acres minimum and county road frontage ..... **$10,500 & up**
72329 — Productive bottom land farm cont. approx. 189 acres improved w/2 BR masonry bungalow, small pole barn and machine shed. Approx. 96 acres crop, 52 acres good timber. Additional land can be brought into production. Well watered w/2 streams. Tile drainage in bottom land. Possible terms to qualified purchaser $200,000

ACCIDENT —
72796 — 1-acre wooded building lot fronting on Accident-Friendsville Road. Peaceful, secluded setting near Bear Creek $7,500

ACCIDENT-BITTINGER ROAD —
1801 — 10.132 wooded acres close to ski area and lake on paved road $25,500

ROUTE 219, KEYSER'S RIDGE —
72944 — 150± wooded acres with good road frontage and commercial usage potential. Several streams on property. Also ideal for hunting with reports of good deer activity. Owners willing to parcelize and finance to qualified purchasers. Call for detailed information.

TIMBER TRAILS —
72319 — 1.2+ acre wooded parcel great for seclusion located off the Oakland-Sang Run Road $4,500

OAKLAND/SANG RUN RD. —
72527 — 16± acres located on hard road. Excellent area to build. The pine setting and gentle sloping terrain makes for a beautiful investment $29,500

OLD BURCHINELL ROAD —
72886 — 40± acres of cultivated fields and bottomland with stream frontage, located between Terra Alta and Cranesville, W.Va. Good county road access ..... $16,000 **SOLD**

TERRA ALTA —
72999 — 11 acres in Terra Alta town limits suitable for residential building. Wooded with lots of privacy $11,000
72867 — 170+ wooded acres currently in Westvaco forest mgt. program. Stream and several springs. Excellent hunting in private setting $83,000

ROUTE 50 —
72873 — 42 well wooded acres with frontage on Mt. Rd. Good hunting in this area of Backbone Mt. Good for hunting, tree farm or get away $18,900

AURORA, WEST VIRGINIA —
72963 — 75 acres of rolling farmland improved with older 2-story farm house, 80'x65' barn with silo and new 2,300 sq. ft. metal pole building. 50% tillable with balance pasture and woods. Ideal for beef or dairy operation. Property borders Cathedral State Park ..... $125,000.
72702 — Unique chestnut log and stone cottage originally constructed 1945 in Yough Forest of West Va. Beautifully secluded on 6½ acres. This home offers large country kitchen w/dining room, sitting room with f.p., sunken living room, w/f.p., master bedroom w/f.p., bedroom & loft upstairs. Must see to appreciate $89,000

HORSE SHOE RUN, W.Va. —
72940 — 120 acres, approximately 40 acres wooded, balance tillable and pasture. Property borders Monongalia National Forest in remote, but accessible section of Preston County. A perfect retreat for wilderness buffs or ideal for base camp for hunting enthusiasts. Barn and basement home on property ..... $72,500 **CONTRACT**
72884 — The best of the outdoors is yours with this 2 BR rancher on 25+ acres. Secluded area near national forest. Unbeatable hunting and several springs make this a hunter's dream $45,000

COMMERCIAL

ROUTE 219 —
72973 — In the heart of commercial development near Deep Creek Lake, this 10-unit motel has room for expansion with over 5+ acres zoned Town Center. Owners/manager quarters on premises as well as detached rental house adds to the income potential of this offering. Call this office for additional details and appointment.

MT. LAKE PARK —
72964 — ATTENTION INVESTORS! This commercial property on 2 town lots offers good rental history. Total of six rental units, has potential for Section 8 rental program $65,000

WEBER'S ROAD —
72951 — .72 acre commercial building site across from Weber's Floral Shop near Heck's Plaza. Property improved with 30'x80' concrete slab, septic system and overhead utilities. Ideal for office building or small retail operation $39,950

GLENDALE ROAD —
72583 — Nicely maintained lounge resting on 1.56 acres near Deep Creek Lake, Md. Property offers approximately $82,000 of improvements and new equipment finished within the last 18 months. Also a 3-bedroom apartment, completely furnished, is located on the second floor of this establishment. This turn-key operation can be toured by appointment. Brochures available at our office $225,000

WHITE CHURCH ROAD —
72937 — Attention Truckers! Don't miss this opportunity to own your own business. Sale includes 2 garages & office building on 7 ± acres of land and various coal hauling trucks and equipment. Call our office for details and price.

ACCIDENT —
72883 — ½ acre commercial building site supplied with water and sewer taps. 175' road frontage on Rt. 219 in Accident, Md. Property is situate between two operating business establishments $30,000

THIRD STREET —
72964b — Excellent commercial location improved with 32'x117' concrete block building currently used as a beauty shop and body shop. Seller would lease back beauty shop. Call for additional details and appointment $83,500
72831 — Ideal commercial location Third St., improved w/2 concrete block and brick buildings with roadfront building containing 12,600 sq. ft. adaptable for 2nd floor. Rear bldg. contains additional 5400 sq. ft. Parcel is zoned "Central Business Area" adaptable to a variety of uses whether retail sales, office bldg. or small manufacturing. To express your interest call Garrettland Realty for an appointment.

OAKLAND —
73036 — Commercial opportunity. 4,400 square foot building in downtown Oakland. Good retail location. High visibility. Call for details $78,000
72661 — Real estate opportunity located on Second St., downtown Oakland. Bldg. features quality construction built in 1968 totaling 6,682 sq. ft. of which 4,370 sq. ft. are being used for retail selling space. A great location with low maintenance building makes this a superior commercial opportunity. Additional information available upon request. Reduced to $150,000

LOCH LYNN —
72934c — Centrally located parcel improved with 3600 sq. ft., 6-year-old metal building and floor available for additional storage. Ideal for warehouse facility! ..... $55,000 **SOLD**
72934b — Well constructed older block and stone building containing 7280 sq. ft. on first floor and second floor storage. Good central location. Adaptable to a variety of uses $75,000
72934a — .14 acre improved with 6000+ sq. ft. concrete block warehouse close to Rt. 135. Presently rented at $600/month. Ideal for conversion $50,000

U.S. 50, GORMANIA, W.VA. —
72838 — 300+ sq. ft. commercial bldg. with 38x22 storage barn. Investment potential for conversion to apartments or retail business with living quarters. Don't miss this opportunity. Call today $25,000

TERRA ALTA, RT. 7 —
72903 — 1232 sq. ft. commercial building currently rented for office space and retail business, formerly used as a service station. Call for additional details $45,500

Call our office for additional listings.

Northern Middle School Honor Students Named

The honor roll list for Northern Middle School was released this week by Wilda W. Massi, principal. Those students whose names are marked with an asterisk earned straight A's for the term.

6-A

Jennifer Rephann, Ryan Folk, Debra Failinger and Jason Coddington.

6-B

*Ben Hetzel, *Melissa Weimer, Scott Hanlin, Jean Durst, Lonnie Jones and Jonathan Kahl.

6-C

*Ben Vitez, Betty Durst, Cynthia Kolbfleisch, Sara Younkin and Noah Rawe.

6-D

*Alan Sebold, John Werner, Rose Edgar, Joshua Kolbe and Dana Sweiter.

6-E

*Ellen Bittinger, *Carla Creekmore, Becky Harris, Cindy Marcus and Amy Shawley.

7-A

Cindy Graham, Lorena Maust, Roxanna DeWitt and Leslie Broadwater.

7-B

Toni Butler, Michelle Fazenbaker, Jill Miller, Shawn Platter, Deanna Schroyer, Donald Wilt and Joseph Galica.

7-C

*Trisha Kisner, Michael Hetrick, Rachel Morton, Robert Beachy and Cassondra Sukow.

7-D

*Rebecca Fisher, Jason Fazenbaker, Melodie Ford and David Butler.

7-E

Chris Rowe, Brian Kamp, Ed Shoemake, Dawn Umbel, Kristl Warnick, Cora Thomas, Candy Wiland and Jennifer Stark.

8-A

*Rebecca Fratz, *Tiarrah Nichols, Chris Turney, Jennifer Dolan and Julia Maust.

8-B

Jerod Buckel, Michael Fike, Michael Nedrow, Laura Dubansky, Denise Schroyer, Audra Speicher and Lisa Wagner.

8-C

Amy Glotfelty, Sam Wakefield and Deborah Stoltzfus.

8-D

*Wendy Frickey, *Amy Hetzel, *April Slagle, *Tracie Yommer, Gary Durst, Sherry Hoover, Melissa Miller and Eric Umbel.

8-E

*Robert Hoover, *Amy Hunter, *Janet Hutzel, *Pamela Schmidt, *Vicki Stanton, Kenny Hook, Jason Sisler, Matt Towers, Chris Younkin, Becky Bowser, Kelly Hemming, Clinton Durst, Alice Shunk, Geni Uphold and Kevin Davis.



NATIONAL HONOR SOCIETY/An Induction Ceremony for the National Honor Society at Northern High School was held May 4, with Delegate George Edwards addressing the group. Pictured above are the new members of the group, seniors Melissa Fazenbaker, Regina Vansickle, Scott Wachter and Tracy Wakefield. New junior members include Deborah Baker, Roxanne Bender, Jennifer Birkby, Charlotte Bowman, Angela Brenneman, Gloria Broadwater, Laura Edgar, Marla Handwerk, Kimberly Hinebaugh, Elizabeth Otto, Kina Perry, Carol Resh, Lisa Swauger, Amy Thomas, Tammy Weimer and Darren Wilburn. Honor Society officers are Megan Ramsey, president; Brenda Miller, president; Laura Sines, secretary; and Debbie Cook, treasurer. Advisor for the group is Mrs. Kathy Patterson.

HOYES

Mrs. Orpha Peck and Mrs. June Coughenour were last Sunday afternoon and evening visitors of Mr. and Mrs. R.C. Bishoff and Jack Peck.

Mr. and Mrs. C.C. Sanner Sr. visited his sister, Mrs. Laura Snyder, at the Meyersdale Nursing Home one day last week. They also visited Mr. and Mrs. Donald Pyle at Rockwood, Pa.

Sammy Thomas was a visitor of Mrs. Evelyn Georg last week.

Mr. and Mrs. Charles McCrobie, Swanton, were visitors Wednesday evening of his mother, Catherin McCrobie. Charles also visited his brother, Frank.

Visitors last week of Mr. and Mrs. Darius Fike were Mrs. Mary Vonada, Mr. and Mrs. Merrell Wilburn, Mr. and Mrs. Troy Fike, Mr. and Mrs. Joe Johenning, Raymond Coddington, Jeanette Glotfelty, and Mr. and Mrs. James Fike and family.

On Friday evening Mr. and Mrs. C.C. Sanner Sr., Mrs. Josephine Long, and Mr. and Mrs. Melvin Dunithan were guests of Mr. and Mrs. Hubert Friend for ice cream and cake for Mrs. Friend's birthday.

On Sunday for Mother's Day, guests of Mr. and Mrs. Hubert Friend were Mr. and Mrs. George Folmar and Michael, Mrs. Josephine Long, Mr. and Mrs. Melvin Dunithan, Valerie and Tiffany.

Mr. and Mrs. Leonard Haenftling and Mr. and Mrs. George Haenftling were Saturday afternoon visitors of Miss Hazel Haenftling and Elva See of Ridgeley, W.Va.

Weekend visitors of Mr. and Mrs. Leonard Haenftling for Mother's Day were Mr. and Mrs. Robert Border, Penny, Brenda and Lynda, of Mt. Airy; Mr. and Mrs. Jim Fike, Allen, Linda and Gary; Mr. and Mrs. George Haenftling, Candi Friend and Earl Meyers.

Mr. and Mrs. Carl Haenftling and Mr. and Mrs. Paul Haenftling, Fort Wayne, Ind., and Mr. and Mrs. Leonard spent Thursday visiting Georgina Dumbyer of Baden, Pa.

Mr. and Mrs. Harold Leighton of Markleysburg, Pa., were Thursday visitors of Mr. and Mrs. R.C. Bishoff and Jack Peck. Other visitors were Mr. and Mrs. Clyde C. Sanner Jr.

Mr. and Mrs. George T. Carnell and son, and Perry Peck of Ohio, were Saturday visitors of Mr. and Mrs. R.C. Bishoff and Jack Peck.

Pittsburgh Man Found Guilty, Fined For DWI

A young Pittsburgh man was found guilty of driving while under the influence of alcohol by Chief Judge Fred A. Thayer during a recent trial in Garrett County District Court.

Sean Michael Cain, 22, was fined $200 and court costs during the trial, which was an appeal from Garrett County District Court. The judge also placed him on 12 months supervised probation.

Cain was arrested by Cpl. G.D. Broadwater of the Maryland State Police on July 26, 1987 on Route 219 south of the Glendale Road.

W.O.W. Rangers Meet For Bowling

Woodmen of the World Ranger Lodge 112 of Oakland met recently at the Par-Matt Lanes, Oakland for an afternoon of bowling. Sixteen members, guests and parents attended.

A roller skating trip to Star-Lite Roller Skating Center in LaVale will be held later this month. Letters will be sent to those who expressed a desire to go.

FWD RALLY
May 28, 29 & 30
★Truck Show ★Two Mud Bogs ★Drag Racing
Over $7,000 Purse plus Trophies
Allegany County Fairgrounds
Cumberland, Md.
For more information, call 814-634-0916
10-3t

ROCK OF AGES
BARRE GRANITE
Monuments
Domestic and Foreign Granite
Johnson Memorial Company
BUY FROM THE MANUFACTURER AND SAVE
Duplications Our Specialty
MRS. SALLY SCHWING, R.D. 2, Accident, Md., Dial 826-8339
FRANK SLAGLE, Kingwood, W. Va., Dial 329-0223
(814) 634-0622
20 Salisbury Street, Meyersdale, Pa.

LIFE INSURANCE - ANNUITIES
WW
DISABILITY - HOSPITALIZATION
BUY INSURANCE FROM YOURSELF
The Woodmen of the World Life Insurance Society is owned by its nearly one million members and operated by them for the benefit of their families. We have no stockholders with financial interests. Directors in charge of our operations are elected by the members.
When you join our Society, you also become a member/owner and are entitled to many fraternal benefits at no extra charge. Our insurance products include life, disability, annuities including IRAs and Keogh plans, and hospital indemnity protection. they are competitively priced.
Our field representatives are trained to make sure you get what is best for you and not what is best for a company with no real interest in your welfare.
After all, when you join us you become a fellow member and owner. What's best for you is best for us!
To find out how to join us, call
JANET WABLE
Grantsville, MD
814-662-2175
895-5362



MOUNTAIN LAKE CABINETS
FRED & BECKY WALTER—OWNERS
• CUSTOM CABINETRY •
334-1551
CUSTOM CABINETRY
• DISTINCTIVE DESIGN • QUALITY MATERIALS
• EXPERT CRAFTSMANSHIP • KITCHEN & BATH
SPECIALISTS—CABINETS, VANITIES, COUNTER TOPS
Now Located In The Southern Garrett Industrial Park
Route 135
MOUNTAIN LAKE PARK
Open: Weekdays 8:00 to 5:00
Open: Saturday 9:00 to 1:00



Office Location—Rt. 219, ½ Mile North of Deep Creek Lake Bridge
Rt. 1, Box 77, McHenry, Maryland 21541
RAILEY REALTY
(301) 387-5528
•Professional Staff •Open 7 Days A Week
•24-Hour Telephone Service •Lakefront Homes •Vacation Homes •Residential
•Investment Property •Commercial •Acreage
MLS

DEEP CREEK LAKE
Lakefront

PENN POINT — Well maintained, eloquently designed log home w/350' lakefront; privacy and tranquility is abundant on this well-landscaped 1.89 acres w/overpowering view of lake. New kitchen offers double Jenn-Air stove, all cherry cabinets, butcher block, sky light and much more. Must see to appreciate. By appointment only.

LAKE SHORE DRIVE — Partially cleared 1.15 ac. with 298'' lake frontage; beautiful view of Deep Creek Lake. $150,000.

PARADISE ACRES — 4 BR, 1½ Ba stone cottage w/100' lakefront, satellite dish, good parking, beautiful fireplace in living room, large deck w/barbecue area. $189,000.

SKIPPER'S POINT — This cozy 3 BR + loft, 2 Ba chalet accommodates a large family. Detached garage with nice work area. Tranquil wooded setting w/lake access. Rental history. $147,500.

MARSH HILL ROAD — Uniquely designed year round vacation home located on .46 ac. w/100' lakefront. This spacious 3 BR, 2½ Ba home is completely furnished, ready for fun in the sun; good rental history. $260,000.

THAYERVILLE — Great lakefront investment! For one or more families, this large, newly constructed contemporary style house can be used as one large home or two separate apartments; consisting of 4 BR & loft, 3½ Ba, eat-in kitchen w/Jenn Air stove and hardwood floors, cathedral ceiling in great room w/custom built stone bar and fireplace, fantastic view from large deck. $300,000.

ROCK LODGE RD. — New HEARTHSTONE log home, hand hewed beams, situated on a .45 ac. lot, 45' lake frontage with dock. This spacious 4 BR, 3 Ba home includes 2 fireplaces, quality carpeting and wallpaper, jacuzzi with suede tone ceramic tile, air conditioning, and many extras. $250,000.

THAYERVILLE — 3 BR, 2 Ba year round home situated on 0.38 ac., zoned commercial, permits and ERU for duplex, approx. 134' lf, great view of lake. $225,000.

ROCK LODGE ROAD — Outstanding 3-story, 4 BR, 3 Ba stone home on 1.25 ac. ±, w/fireplace, attached garage, & many custom features. 150' level lakefront & deck overlooking the lake. Excellent year-round residence or corporate retreat. Call office for details.

ROCK LODGE ROAD — 1 ac± building lot, with sewer tap paid for. Boat dock permit included. 316' lakefront.

DEEP CREEK DRIVE — Enjoy the convenient location of this 2 BR home. New Jenn-Air kitchen, 1½ Ba w/Jacuzzi. Close to restaurants & Rt. 219. View the lake on 78' lakefront w/your own dock. $165,000.

PARADISE RIDGE — One of the most breathtaking views of Deep Creek Lake and countryside. Contemporary designed, year-round home offering 5 BR, 5½ Ba, 2-car garage & extensive list of quality features. House & panoramic view must be seen. Call office today for your personal tour.

STOCKSLAGER RD — New contemporary 2-level, 4 BR, 2 Ba home w/125' lakefront, sit. on .57 ac. with a 2 car garage. Private setting & excellent year-round access. $275,000.

SKIPPER'S POINT — Rockwood Acres. 2 BR, 1 Ba mobile in small, well maintained park w/boat slip, all on 125' of shared lakefront. Enjoy the lake for less. $24,000.

ROCK LODGE ROAD — Cozy, year-round, 2 BR cedar home with all modern conveniences and stone fireplace. Excellent lake access and location makes this an exceptional buy. $125,000.

RAILEY RENTALS
We're an established Rental Agency with years of experience. Featuring quality vacation rentals.
(301) 387-5533

Lake Access

GLOTFELTY TRAILER COURT, RT. 219 — Exceptionally clean, well maintained 2 BR, 10x45 mobile w/storage shed, fully furnished, ground rent w/dock rental available. Enjoy Deep Creek Lake for only. $8,000.

MAYHEW INN ROAD — 2 BR A frame w/central sewerage, cable TV, has deeded lake access w/dock. $65,000.

GLOTFELTY TRAILER COURT — Rt. 219. 1985 Skyline 2 BR, lg. Ba, 14x65 trailer, electric heat, ground & dock rental, excellent condition, hardly used. All for. $18,500.

THE COMPLETE VACATION — Enjoy a beautiful lake view in this fully furnished 1981 14x70 Victorian with a 7x24 tip out. Boat slip on 125' shared lake frontage, includes luxury bath and stone fireplace, move-in condition. Boat also available as a separate purchase. All of this for. $66,000.

DEEP CREEK DRIVE — To enjoy Deep Creek Lake with your own boat slip, close to skiing, and all lake amenities this 1982 Victorian 14x70 mobile home with tipout is just what you need. Includes 2 storage sheds, patio/carport, and deck.

REDUCED. $45,000.

MARSH HILL RD. — Fabulous level lakefront 3 BR home located at the base of the new ski slopes. A terrific 4-season getaway, large lot offering privacy. Excellent rental history. $235,000.

McHENRY — Don't miss seeing this 14x70 Holly Park with 3 BR, 1 Ba, excellent condition; furniture and appliances convey, lake access w/boat slip. All for only. $23,000.

LAKE AIRE MOBILE HOME PARK — 1970 Academy, 2 BR, 1 Ba, 19x8 fully screened-in porch. Boat slip, good condition. $21,000.

SLOAN TRACT SUBDIVISION — 2 parcels on Sloan Tract Subdivision off Lake Shore Drive, both jprop. perk. Great for a modular home. 3 ac. ea., $5,500 ea. Call office for details.

Residential

McHENRY/COLLEGE ESTATES — This home offers privacy on a 3 ac. wooded lot. Liv. rm., din. rm., kit., utility rm., 2 BR, 2 Ba on main floor. Possible 4 BR & Ba on 2nd floor. Over 4,000 sq. ft. w/2 car garage & full basement. For the growing family. Near college & ski slopes. $142,500.

GLEANINGS II & III — Relax in this beautiful new subdivision; new log and log siding homes built by experienced craftsmen without shortcuts. Minutes from Wisp Resort, Deep Creek Lake and the Yough River, set in the woods, a rural area nestled serenely around a private fishing pond. Choose from a selection of our floor plans or a plan of your own. Contracts are now being negotiated for homes and acreage. Lot prices starting at. $12,000.

Commercial

KITZMILLER — Complete 2-bay service station & grocery; carry out beer license, includes inventory. Call for details. $150,000.

THAYERVILLE — 2 commercial lots with fantastic view of lake; lot size, 128'x50' ea. Lot No. 7 has well and grinder pump. Lot No. 8 has ERU paid for. Special deal for both lots. THIS WEEK'S SPECIAL. $55,000.

MOBILE HOME PARK — 35 ac., 24 spaces now rented, including 3 mobile homes. Call office for details.

MOTEL — This 10 unit motel has 3 BR, 2 Ba attached living quarters. Also included is a 2 BR guest cottage and swimming pool. All this is situated on 5.8 acres ± fronting Rt. 219, only 2 miles from Deep Creek Lake, and close to state parks. A 3-car garage was built for easy conversion for additional motel units. Possible funds available to expand acreage to include a campground and RV park.

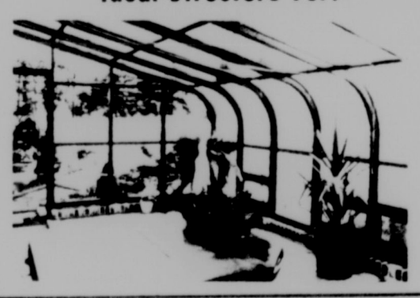
McHENRY — Valuable lakefront, over 3½ ac. Improved. Zoned/town center, fronting on Deep Creek Dr. Also fronts Rt. 219. Various ownership possibilities. Phone office for details.

We Have Other Listings.

James Railey, Broker
Sis Railey, GRI
Sales Personnel

Jimmy Railey 387-4095 — Bob Bray 387-9300
Buzz Gosnell 387-4804 — Frank Lancelotta 387-6942
George Dailey 387-5561 — Jim Welden 387-6246
Cathy Lee Duggan 387-4139 — Lisa Gesner 387-7139
Brent Beachy 387-5909

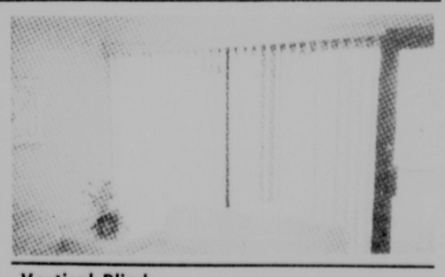
A Beautiful Greenhouse/Solarium Ideal Structure For:
•Hot Tub Enclosure
•Family Rooms
•Dining Areas
•Contractors Welcome
•Straight or Curved Eaves
•"Do It Yourself Kits" with Installation Manual•Variable Pitch-Patent Pending for Customizing



Dawson Design also provides conventional window coverings with fabrication and assembly in our plant including draperies, specialized treatment (i.e., Roman shades, cornices, banners, etc.), awnings, Levolor blinds, custom quilting, louver drape vertical blinds, profile, etc.



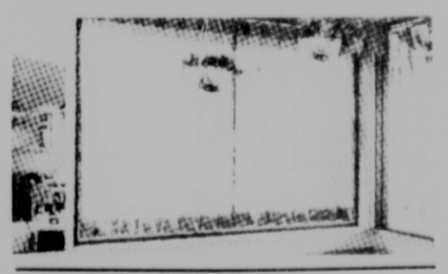
Quilted Bedspreads & Drapes



Vertical Blinds



Levolor Lorentzen Riviera Blinds



Draperies

Call or Write for a FREE Color Brochure
P. O. Box 3285
1851 Mileground Road
Morgantown, W.Va. 26505
DAWSON DESIGNS and ASSOCIATES
304-292-5377
304-291-7915

W.O.W. Lodges Conduct Annual Spring Meeting

The Woodmen of the World held their spring meeting in the Lodge Hall at Grantsville recently with 10 members of Lodge 11, Oakland, attending. Other Lodges represented were Lodge 1, Lodge 6, Lodge 41, Lodge 45, Lodge 6011, Lodge 6045 and Lodge 6054.

President Tom Bender presided. A letter concerning the merger of New Jersey with the Md., Delaware and D.C. jurisdiction was read. After some discussion the group voted to hold a Jurisdictional meeting concerning this matter at the Bittinger Fire Hall at the fall corn roast. The results will be presented at the pre-convention meeting in October.

The date for the Fraternal Congress is May 13-14 at the Hunt Valley Inn in Baltimore. The next convention will be held April 28-29, with Steve Moore presiding.

Robert Rodeheaver spoke about "team work" within the Woodmen ranks. Ron Ford, state manager, spoke briefly about scheduled youth events, Field Day at Cumberland, June 18, and summer camp at Hagerstown, July 4-9.

Mary Frantz, treasurer, reported on funds which have been received to date.

Refreshments were served by Lodge 41.

Try Our Want Ads. They Pay.

50-50 Winner Named

The Kitzmiller Head Start Parent Group held the drawing for its 50-50 raffle May 3. Kevin Lyons drew the winning ticket which belonged to Allen Lilly, Rt. 3, Oakland, who won $413.50.

The parent group noted its appreciation to everyone who bought a ticket or donated money.

Dedication Service Set At New Life Christian Church

A dedication service for the new building of the New Life Christian Church will be held on Sunday, May 15.

Rev. Homer Beeman, Keyser, W.Va., will speak in the morning service at 11:00. The actual dedication will be held at 2:30 p.m. with the Rev. Oscar Hull, and the evening service will feature the Mt. Top Gospel Aires and will begin at 7:00.

The church, located three miles north of Oakland off Route 219 on the Nest Lick Acres Road, was built last summer by T & W Construction of Deer Park.

The New Life congregation was formed by Rev. and Mrs. Harold Harman in 1982, and met in the Mtn. Lake Park Town Hall until the new building was completed.

Rev. Harman expressed appreciation to all who helped with the building of the church with donations, labor, and prayer. The public is invited to attend the dedication service.

A&A Realty Better Homes and Gardens®

Rt. 219 at Deep Creek Lake
387-4700

1-800-336-LAKE, Sales Only
Grantsville Office
895-5058 826-8703

Rt. 219 North of Oakland
334-9777

OPEN HOUSE WEEKEND

May 14 & 15, 11-3



PENN POINT ROAD — 1960 · Stone, cedar, and glass distinguish this beautiful 4 BR, 3 Ba home. Finished walk out lower level. Numerous extras throughout such as cedar cathedral ceilings, skylights, paddle fans, Consolidated Dutch West wood stove, and appliance package. Private dock conveys on 100' shoreline ..... $275,000.

DIRECTIONS: From Rt. 219, turn onto Sand Flat Rd., follow to second left onto Boy Scout Rd.; take first right onto Penn Point Rd., house will be on left.

HOSTESS: Jean King.
HOST: Ed King.



DIRECTIONS: From Rt. 219, turn onto Mayhew Inn Road and follow to the end; turn right onto Oakland-Sang Run Road, then right onto Stockslager Road; follow Stockslager Road onto Sandy Beach.
HOSTESSES: Susan Bell, Pam Holloway, Cindy Rosson.

The Blakeslee
On The Shores of Deep Creek Lake
Call For Details

DIRECTIONS: From Rt. 219, turn onto Sand Flat Road; take second left onto Boy Scout Road and follow to Blakeslee sign; turn right into Blakeslee.
HOSTS: Ryan Stemple, Bill Weissgerber.

The Blakeslee
North Shore

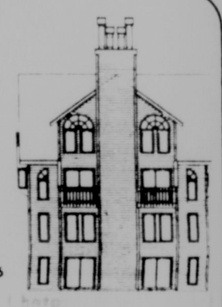
Introducing . . .
Deep Creek Lake's Premiere Development, "The Blakeslee"

Now offers 7 exclusive estate properties for the vacation home of your dreams.

DIRECTIONS: From Rt. 219, turn onto Sand Flat Road; take second left onto Boy Scout Road and follow to Blakeslee sign; turn right into Blakeslee.
HOSTS: Ryan Stemple, Bill Weissgerber.

Hartwood Village
Selling Now
- High quality year-round use condominium.
- Dock slip.
- View of ski slope.
- 1,300 sq. ft. plus.
- Fireplace.
- Appliance package.
- Air conditioning.

Reserve your unit today! 6 Available.



DIRECTIONS: Deep Creek Drive, McHenry, Maryland.
HOSTESS: Barbara Pritts.
HOST: Ryan Stemple.



SANDY BEACH

SANDY BEACH — 1645 · Limited number of lots remain in this exclusive offering at the northwest portion of Deep Creek Lake.

DIRECTIONS: From Rt. 219, turn onto Mayhew Inn Road and follow to the end; turn right onto Oakland-Sang Run Road, then right onto Stockslager Road; follow Stockslager Road onto Sandy Beach.
HOSTESSES: Susan Bell, Pam Holloway, Cindy Rosson.

LAKEFRONT

RED RUN CONDOMINIUM — OKDL · You will have a beautiful view of the lake, a boat slip, and a 3 BR, 2 Ba condo to enjoy all at a below market price. This unit is in the newer building and features a fantastic view, cathedral ceiling, and has been extremely well kept. You won't find another condo this nice for this price.

FOUR HOOPPOLE SOUTH — OCFG · Your own private view of Deep Creek Lake from this outstanding condo in a prime location; 3 BR, 2½ Ba, furnished. Make an appointment today.

TURKEY NECK — 4028 · Hickory Ridge area. 174 ft. of lakefront. 5.87 acres ±, 4 BR, 3½ Ba. Spectacular lot ..... $299,000.



THE WILLOWS

OUR NEWEST LAKEFRONT DEVELOPMENT — Pleasure you'll treasure. An exclusive townhouse will soon be available with a special unit crafttfully being built for your enjoyment. Choose from 3 and 4 BR designs and pick one of our lavish design furnishing packages. Prices from $219,900.

Offered exclusively by:
A&A Realty
Better Homes and Gardens

THAYERVILLE — OWGW · Large families, stay in one, rent one, or 2 families can enjoy this vista lakefront with prime location; includes separate quarters and seller financing is a possibility. Great rental history for investors ..... $245,000.

PENN POINT ROAD — 1960 · Cedar and Western Maryland fieldstone construction with numerous skylights and Andersen windows throughout make this 2,500 sq. ft. house a show place. 4 BR, 3 Ba, large family room, & 100 ft. of lakefront with huge dock. Special features include: stonework, 6 paddle fans, cedar cathedral ceilings, leaded stained glass lighting, & recessed lighting ..... $275,000.

SKI COVE — 1096 · Lakefront, tennis courts, close to slopes, Jacuzzi spa, what else could you ask for? A dream come true for only ..... $115,000.

HARTWOOD VILLAGE — High quality condominiums for year-round use. Amenities include dock slip, fireplace, appliance package, AC, and beautiful view of ski slopes. More than 1,300 sq. ft. of living space. Call today! Six units still available.

PARADISE GARDENS — 1087 · Well-maintained brick home on 100' of beautiful lakefront. Priced at ..... $229,000.

NORTH GLADE COVE — 1080 · Best buy: Captivating lakefront lot with real privacy and room to breath. Compare this price anywhere. Better jump fast before it is gone ..... $92,500.

PARADISE POINT — 1082 · Overpowering view of the lake and a comfortable stroll to the restaurant or corner market, yet hard to find . . . on purpose. A cottage over the water; includes a one-slip dock and most furnishings invitingly priced at ..... $142,500.

THE BLAKESLEE HOUSE — 2003 · A home for you at the Blakeslee! Chosen for its practical floor plan and exciting architecture, this new home will fit nicely into your weekend plans ..... $265,000.

STOP RIGHT HERE — 1079 · So you've been looking for a cottage on the lake with ideal lake frontage, lots of sleeping, cozy living, a beautiful lot with flagstone porch and a reasonable price; well, look no further because this has it all ..... $152,000.

SANDY BEACH — 1645 · Limited number of lots remain in this exclusive offering at the northwest portion of Deep Creek Lake. Lakefront from ..... $125,000.
Lake access from ..... $55,000.

DEEP CREEK LAKE AREA

MAYHEW INN ROAD — 1580 · Two BR contemporary style cottage situated on .49 ac. ±, with lake access & dock ..... $49,900.

OFF ROUTE 495 — OJMS · This home is located on 1.13 ac. ±, in Green Glade area of lake; great for mountain retreat or nice country living; 3 Br, 1½ Ba ..... $45,000.

LOT NO. 16, GLENFIELD — More for your comfort, convenience and money. Do you like lake breezes and long for a magnificent view? It comes standard in this brand spanking new contemporary. Includes the largest deck around, garage, fireplace, appliances. This one is tastefully styled and functionally designed. A wonderful value ..... $169,000.

PENN COVE — 1084 · Good times . . . you can afford: A free-from-care chalet under construction. This zesty structure includes a large deck with built-in bench and eating table, covered porch on the entrance. Your master suite is indeed enchanting, including the private batrh with lavish Jacuzzi whirlpool ..... $155,000.

BLAKESLEE — 1086 — Being close counts. This care-free building site explores all of Deep Creek Lake's majestic charms. A fine view and exceptional closeness to lakefront activities. The position of this property will impress friends and neighbors ..... $100,000.

ESTATE — 1075 · 27± beautifully landscaped acres overlooking the Cherry Creek Cove of Deep Creek Lake. Enter this mountain retreat through massive steel gates and long curving driveway up to a plateau where the dwelling is located and the view is inspiring. Quality is the hallmark of this home. Copper flashing, lanterns, and weather vane grace the stone and cedar exterior. Special touches to the exterior must be seen to be appreciated. Stained glass features, hand-carved doors, hardwood cabinetry, special tile flooring, and private quarters for service personnel are only a few of the unique features of this property. Grounds include trout pond, walking trails, stone spring house, detached garage with apartment overhead, and a view of Deep Creek Lake from high above Rock Lodge Road. Owner will consider subdividing ..... $730,000.

TURKEY NECK ROAD — 1085 · Beautiful rancher on 1 acre ±. Many extras including proximity to Yacht Club. 3 Br, 2½ Ba, family room & fireplace. Paved, level driveway, 2 car garage, satellite dish, dual heating systems, high spec. insulation, storage barn, back-up generator, large deck and much more. Access to lake via Back Bay Colony ..... $119,000.

WISP RESORT — 1081 · Made for someone needing tax savings. Great rental income, no maintenance, lots of amenities and a fair price. Sleeps several and sold fairly at ..... $97,500.

RESIDENTIAL

FOURTH ST. — OJMS · Charming older home in quiet residential area, just listed and awaits your inspection. Call now for appointment ..... $85,000.

DEER PARK — Red Oak Drive, 1961 · Extremely well-kept Dutch Colonial on a lightly wooded .92 acre± lot. Very quiet setting complements this 4 BR, 2½ Ba home which features a large kitchen with island and bar. Very energy efficient with approximate heating cost of $400 per season. Large deck on back and a 2-car garage add to the value ..... $89,000.

RT. 219, THAYERVILLE — OOHL · Lake residential/commercial; central location, 4,000 sq. ft. of living, 2 fireplaces, swimming pool and much more; commercial beauty shop. Great value ..... $159,000.

OAKLAND — 4027 · Great starter home located conveniently to town and schools. Ranch w/full basement & possible rent w/option to buy ..... $48,900.

YMR — Enjoy nature at its best from this well maintained Lincoln Lodge; large rooms, furnished, mini-barn ..... $45,000.

OAKLAND — OAMT · 23 W. Liberty St. Want a nice home but can't afford a lot of money? This really nice, 2-story, 3 BR, 1½ Ba home could be just what you're looking for and in a convenient location ..... $37,000.

RT. 669 — 6006 · 3 BR rancher w/new carpet. Your choice of wood/coal or oil heat. 32x60 heated and wired garage included. Nice view! ..... $48,900.

SKI HARBOR
A RESORT RECREATIONAL CONDOMINIUM TOWNHOUSE COMMUNITY
MODEL NOW OPEN
Indoor pool & sauna, tennis court, boat slips.
Units from ..... $149,900.
PRIME LAKEFRONT ON HISTORIC DEEP CREEK LODGE SITE.

DIRECTIONS: Deep Creek Drive, McHenry, Maryland.
HOSTS: Tom DeBerry, Herb Lambert.

PENNINGTON STREET — 4012 · Great location to downtown, this 4 BR, 3-story brick home has many charming features · hardwood floors, spacious rooms, and large front porch. Call today for your appointment ..... $74,900.

OFF ROUTE 42 — Well-kept 3 BR, 2 Ba home with a gorgeous view into the valley. Easy access of Rt. 42; built in cabinets in dining area and walk-in closet in master bedroom. Call for your appointment to see this lovely home today! ..... $45,000.

FARMS, LOTS & ACREAGE

SKY VALLEY — 1095 · Very attractive building site with the amenities of Deep Creek Lake; privacy is by-word for this lot ..... $24,900.

SAVAGE RIVER MTN. VILLAGE — OOCR · It will take your breath away! This view is more beautiful than words can describe. See it for yourself and realize a dream come true.

RED RUN — 4029 · Lots fronting on Foster Road in Red Run Heights. Approximately 150 ft. wide ..... $per ac. $5,500.

125 ACRES — 1650 · ±, with remodeled farmhouse situated on 72 acres in WV with the balance of 53 acres in MD; also improved with a new garage, several other buildings and a pond. See by appointment ..... $155,000.

COUNTRY CLUB ACRES — OOHL · Several lovely building lots available. Call for details ..... $12,000 ea.

ALPINE LAKE — Lot No. 247. Bavarian section. Seller is interested in a possible trade for real or personal property. Reduced from $3,500 to ..... $3,000.

COMMERCIAL

GRANTSVILLE — 6005 · Apt. bldg. located on Main St. Includes 9 furnished apts., former laundromat plus barbershop. Good investment opportunity ..... $79,000.

ACCIDENT — 6001 · Good investment opportunity; established rental business between Accident and the Lake. 12 mobile homes on 5.43 acres ±. Call for details ..... Reduced $119,000.

This ad and the A&A Review contains all of our current listings. Stop by and ask for your copy.

RENTAL DEPARTMENT
Make plans now for your vacation. We have an extensive listing of units, vacation or long-term. Call us today for your reservations or ask us to mail your brochure.
387-5832 or 1-800-336-7303

REALTOR® MULTIPLE LISTING SERVICE MLS EQUAL HOUSING OPPORTUNITY

New Hours:
Mon.-Sat., 8:30-6
Sunday, Lake, 9-5;
Oakland, 11-5

SHS Students Among Auto Mechanic Trouble Shooters



SOUTHERN HIGH TROUBLE SHOOTERS — Four senior auto mechanics students of Southern High School recently participated in the 1988 Plymouth-AAA Trouble Shooting Contest, which involves the top automotive students in the nation. Representing Southern were, left to right, Jeff Lewis, John Friend, Bruce Cassidy, and Bryan Davis.

Four senior auto mechanics students of Southern High School, recently participated in the 1988 Plymouth-AAA Trouble Shooting Contest, which involves the best automotive students from high schools nationwide. Contestants vie for scholarships, prizes, and a trip to Washington, D.C. for the national finals. Instructed by Tom Powers, the local students who participated were Bruce Cassidy, Jeff Lewis, Bryan Davis and John Friend.

The contest is divided into two areas of competition: a written examination and a "hands-on" competition. The two highest scoring students from schools qualifying for the "hands-on" contest constitute the team representing that school. Qualifying teams compete against each other in diagnosing and correcting identical malfunctions deliberately installed in the electrical, starting, ignition, charging, fuel, emission control systems and body hardware of a Plymouth automobile. Workmanship, speed, accuracy and the written examination test results are applied as factors in the judging process.

Since the main goal of the Plymouth-AAA Trouble Shooting Contest is to prepare and recruit students for rewarding careers in the autmobile service field, emphasis is placed on the importance of a thorough knowledge of the automobile, including both theory and practical application.

Two Southern students, Bruce Cassidy and Jeff Lewis, traveled to Hagerstown Junior College on Tuesday for voluntary testing to earn certification as automotive technicians by the National Institute for Automotive Service Excellence (ASE). When students pass one or more tests, and have completed the required two years of related work experience, they join the ranks of over 400,000 proven professionals.

Powers said successful completion of the three-year auto mechanics program at Southern satisfies one year of the two years required work experience.

Named Scholastic All-American

The United States Achievement Academy announced recently that Patricia Shahan has been named a Collegiate Scholastic All-American.

The USAA has established the Scholastic All-American Collegiate Award Program in order to offer deserved recognition to superior students who excel in the academic disciplines. The Scholastic All-American Collegiate Scholars must earn a 3.30 or better grade point average. They are also eligible for other awards given by the USAA.

Mrs. Shahan, who attends Alderson-Broaddus College, was nominated for this award by Dr. Kenneth Yount.

Her name will appear in the Scholastic All-American Collegiate Directory, which is published nationally.

Mrs. Shahan is the wife of John Shahan and the daughter of Weldon and Yvonne Nicholas, Deer Park.

Swimming Pool Certification Course Offered

The Garrett County Health Department will conduct a certification course for public swimming pool operators on Monday, May 16. The course will be held from 9 a.m. to 4:30 p.m. in room 159 of the learning center at Garrett Community College, McHenry. A sufficient break will be provided for lunch.

Maryland Department of Health Regulation (COMAR) 10.17.04 requires that all public swimming pools be under the direct supervision of a certified operator. Successful completion of this course will provide this necessary certification. There will be no charge for this course although a pool operation manual may be purchased for a $15 fee. Topics covered in the course will include spa and swimming pool equipment design and maintenance, pool water chemistry regulations and inventions in the industry.

Individuals obtaining certification for the first time are encouraged to attend a two-day course to be conducted at Allegany Community College on May 17 and 18. Registration can be made for that course by contacting Jane Paulson at 301-724-7700, ext. 121. Every effort is urged to have one or more individuals in charge of operation of any public swimming pool in Garrett County attend one of these two courses.

Failure to have a certified operator in charge of a public pool may result in the suspension of the operating license for that facility. Individuals interested in the proper operation of their private pool or hot tub are also welcome to attend.

For more information, interested persons may contact Environmental Health Services at 334-8980.

Try Our Want Ads. They Pay.

W.O.W. Lodge 11 Conducts Meeting

Woodmen of the World Lodge 11, Oakland, held its regular meeting recently at the Lodge Hall with Ellen Zimmerman, vice president, presiding.

There were 17 members present.

The deaths of two members, Thomas Butscher, and Russell Alexander, were noted and memorials along with condolences from the members of Lodge 11 will be sent to the families.

It was noted that Leslie Peck, daughter of Mr. and Mrs. Joseph Peck Jr. and a member of Ranger Lodge 112, has entered the contest for the Miss America Pre-Teen Pageant, to be held in Hunt Valley, June 17-18.

Robert Rodeheaver introduced the new field representative, Doug Tressler.

The SMALL PEDLAR



The Crabtree and Evelyn line of soaps and scents is sure to please all who shop The Small Pedlar. A perfect gift or special treat for yourself.

334-1444
Route 219, Oakland
Mon.-Sat., 10-5

AGWAY Country Value OF THE WEEK

Agway Greenlawn® Fertilizer
• unconditionally guaranteed • contains long-lasting organic nitrogen • 22-6-8 formula has iron added for richer green, nutrients for root development (864-425,26,19) C



20 lbs (covers 5,000 sq ft)
Reg. $11.99 Sale Price $9.99
Final Price $6.99 w/$3.00 Mail-In Rebate

40 lbs (covers 10,000 sq ft)
Reg. $22.99 Sale Price $18.99
Final Price $12.99 w/$6.00 Mail-In Rebate

60 lbs (covers 15,000 sq ft)
Reg. $33.99 Sale Price $27.99
Final Price $18.99 w/$9.00 Mail-In Rebate

Sale price good thru May 28.

Oakland Agway
8th St., Oakland, Md. 334-3444

AGWAY Your Country Values Store

Beckman Meyers Realty
MLS REALTOR
Meyers Knows The Market
Located 1/3 mile south of Alpine Village on U. S. Route 219
Office open 9 a.m. to 5 p.m. seven days a week — evenings by appointment.
Phone (301)387-4800 • Phone answered 24 hours
Call Toll Free 1 (800) 457-6465 Ext. 301-D

LOIS B. MEYERS, OWNER/BROKER
301-334-4311
PERSONALIZED SERVICE
AGENTS:
DENNIS E. HANNIBAL 301-387-5294
JAMES E. CUPPETT 301-334-3280
CINDY MAHONEY 301-334-9611
RICHARD SEEDERS 301-334-2791
ROBERT L. AULT 301-334-3424

LAKE AND RECREATION

BECKMAN'S PEN — 122 · 3 BR, 1 Ba, 1½ story cottage on .40 ac. lot w/walking access to lake; 8x22 deck on front; nice area. Good buy at $64,900.
BRUNSON SUB DIV. — 86-056 · 1 ac. bldg. lot $6,500.
HAZELHURST ROAD — 083 · 3 BR, 1 Ba cottage with lake access and shared dock $55,000.
GLENDALE RD. — 074 · 2 bldg. lots, Thayer Subd. $10,000.
GREEN GLADE — 86-011 · SOLD w/add. & gar. on 2 pcls. .48 ac. each Sep. 50' LF w on .22 ac.
LAKE SHORE DRIVE — 045 · Large Cape Cod home within close proximity of lake and ski slopes. Lake views and possible lake access $40,000
MAYHEW INN RD. — 098 · 2 BR, 1 Ba mobile on 1.01 ac. lot, near D.C. Lake $17,900.
MAYHEW INN RD. — 86-040 · .51 ac. lot w/lake acc.
McHENRY AREA — 100 · Year-round home w/native stone, 3 BR, 2½ Ba., close to D.C. Lake & Wisp $69,500.
PARADISE RIDGE — 119 · .609 ac. lot with exceptional 180 degree views of Deep Cr SOLD and mountain ranges is being offered at $36,000. Possible access.
ROMAN NOSE SUBDIVISION — 071 · Two .34 ac. lots sold as one parcel, $6,500; one .89 ac. lot, $6,500.
SKIPPER'S POINT — 030 · Private lakefront building lot on 1.5 acres ± with over 250' of lakefront $125,000.
SKY VALLEY — 118 · 3 BR, 2 Ba furnished cedar chalet w/nice kit., large LR. House is on a wooded end lot. Sky Valley amenities. Lake access. Dock avail. Adjacent lot may be purchased for $18,000 $88,500.
SKY VALLEY — 080 · 4 BR, 2 Ba home w/fam. r., 2 stone fpls. LR cedar w/stone fpl, Sky Valley/lake amenities.
SKY VALLEY — 061 · Lot SOLD ear lake and pond $21,500.
SKY VALLEY — 117 · Building lot 24-E, has been perked $18,000.
RT. 219 NEAR DEEP CR K — 054 · 2 story, 2 BR, 1 Ba home on 6.05 ac. Good SOLD devel. potential $64,900.

RESIDENTIAL

CRELLIN — 092 · 2 story, 3 BR, 1 Ba home $28,900.
DEER PARK — 048 · 2 B DEPOSIT r home $29,900.
FRIENDSVILLE — 104 · 3 BR mobile on 2.04 ac. w/add.
FRIENDSVILLE, BLOOMING ROSE RD. — 069 · 3 BR, 1½ Ba on 2.61 ac., sat. ant.
GREEN GLADE RD. — 105 · 5 BR, 2 Ba home w/family room, on 1.07 ac. $49,900.
HUTTON AREA — 044 · 2 BR, 1 Ba home on .59 ac. Built-in bunk beds in second bedroom. Good starter home. Must see to appreciate $29,000.
HUTTON AREA — 033 · 4 BR, 1½ story home $45,000.
HUTTON, NR. RT. 39 — 065 · 3 BR, 2 Ba home on 5.3 ac. $76,500.
GRANTSVILLE — 86-005-D · 5 BR brick home w/2 Ba. Could be two complete living units $69,900.
NEW GERMANY RD. — 120 · Mobile home with 3 BR, 1½ Ba, fireplace and 2-car garage, all on a partially fenced 1.5 acre parcel bordering state forest $24,000.
COUNTRY CLUB ACRES — 107 · 4 BR, 2 Ba rancher w/unfin. fam. rm., satl. ant., sgl. car gar. $66,900.
OAKLAND — 096 · 3 BR, 1 Ba home, good starter $16,900.
OAKLAND — 024 · Very well maintained 2-story, 7-rm. dwelling w/modern kit., 3 BR, D.R., L.R., & fam. rm. Addit. 4-rm. cottage. May be used for rental income, as a profess. office or sm. home. Both bldgs/new roof.
N. 2ND STREET — 113 · Well maintained turn of the century brick home on corner of Pennington & N 2nd Sts. w/wrap porch down, 3-BR unit first floor, 2 1-BR rental units up. 3 add'l porches, new gas furnace, oak woodkwork, circular stairs, some leaded glass windows. Call for appointment.
MT. LAKE PARK — 125 · 3 BR, 1 Ba home on .48 ac., 412 Oakland Drive $58,000.
MT. LAKE PARK — 110 · Yough Drive. 3 BR, 1 Ba rancher. Recently remodeled. Possible VA financing $30,000.
WEST LIBERTY STREET, OAKLAND — Two nice homes including four city lots are all to be sold as a unit offering great potential at a very reasonable price. An excellent opportunity to own your own home and a rental home or professional offices. A nine-car parking lot is adjacent to an efficient 4-room dwelling. A newly remodeled 7-room house has a new roof, modern kitchen and bath, that complements this fine older home. Both homes are meticulously maintained. Call for details.
O'BRIEN RD. — 3 BR, 1 Ba home on 2 ac. w/2-car gar. Like new condition. Field stone exterior $79,500.
PLEASANT VALLEY — 067 · Situated on .70 acre, this home features 3 BR, 2 Ba, L.R., D.R., and kit. Home also includes large fam. room in bsmt., 12x10 sun room, 10x14 storage bldg., satellite ant. and more $79,000.
PLEASANT VALLEY RD. — 103 · House on 1.72 ac., needs repairs $22,500.
RT. 495 — 027 · 4 BR, 1 Ba, 2-story home on 3 ac. $69,000.



136 N. 3RD. STREET — 114 · 9 rooms, 1 full bath, 2 half baths, circular stairway, oak woodwork, many unique features, 2-car gar. w/door opener, new carpet, bath, kitchen, and range. Newly repainted. 2 sun porches, gas hot water heat. Owner anxious to sell! $56,000.

LAKEFRONT HOMES



CAT ROCKS, D.C. LAKE — A year-round picturesque home with 88 feet of redwood, stone and glass oriented to the water view and integrated with its site, stands on a craggy promontory of the Deep Creek Lake shore. Steps carved in a natural crevice of rocks lead 30 feet below to a natural patio, boat dock and 125 feet of lakefront. The contemporary plan features an open living & dining room, wet bar and kitchen. An unusual dressing room and bath accommodates wardrobes, dressing tables, free-standing double lavatory and unique waterfall. Property includes a 4-room stone guest cottage and separate large studio or workshop. Call Bob for further details.



TURKEY NECK AREA — Deep Creek Lake. Only once does a property so private and prestigious become available in the Turkey Neck area on the shores of Deep Creek Lake, Maryland. This property offers a unique native stone and wormy chestnut home with pegged wood floors, 4 bedrooms, 2 baths, kitchen, living room w/fireplace and dining area. This home is nestled in the midst of 8.40 acres with 480' of prime lakefront. Spectacular sunset views from the gazebo offers relaxing evenings after a day on the lake. Amenities include privacy and a natural environment in the heart of the lake sailing area. Exclusively offered by Beckman Meyers Realty. This is truly one of a kind lakefront property. Call Lois or Dennis for further details.



STATE PARK ROAD — Deep Creek Lake. Enjoy evening sunset views from this unique lakefront cottage. There are three bedrooms, bath, kitchen, dining area and living room with free-standing fireplace. Home has all knottyu pine interior. Nestled on a natural rhododendron and oak tree, maintenance-free .46 acre lot with 100' of lakefront. Recently remodeled with new furnace, roof and kitchen. Furnishings and dock included $149,900.

COMMERCIAL

MTN. LAKE PARK — 111 · Apt. bldg. w/3 apts., on K St., part. remodeled $67,500.
OAKLAND/MTN. LAKE PARK — 86-034 · Comm. offering of approx. 3,200 sq. ft. of comm. floor space w/5 1-BR apts. & 1 2-BR apt. overhead. Good income potential for the right business. Parking. Call office for details.
RT. 39 — Gank's Hutton Exxon on main highway. MD. state insp. station, repair garage, groceries, gas, good going business with more potential. Call office for details.
RT. 50 NEAR GORMANIA — 055 · Sm. grocery store on 2.43 ac. w/2 BR, 1 Ba living quarters in rear $60,000.
RT. 219 SOUTH — 101 · Commercial offering on 2.52 ac. w/over 15,000 sq. ft. area., consisting of a 50x60' 2-story bldg. & a 60x200' "HI" workshop area. 3 phase electric, office space. Call office for details.
SWANTON — 108 · Local historic landmark. Former Colonial Episcopal church $7,000.

We Are Selling — List With Us!

HOLZSHU-MOFFATT-WELCH AGENCY, INC. GROWING SINCE 1886
MLS EQUAL HOUSING OPPORTUNITY
HOLZSHU MOFFATT WELCH
ROUTE 219 NORTH OF OAKLAND, MD
(301) 334-4025 or (301) 359-9703
NEXT TO BAUER HOME CENTER
Earl H. George, 387-6586
Ken (Jingles) Durst, (301) 689-3678
Marshall Strite, (304) 735-5218
V. Cathie Mayles, 334-1545
Leif E. Piper, 334-1490
Chuck Overton, 387-9171

APPROXIMATELY 20 ACRES — South of Red House, ideal for hunting or recreation only $20,000.
GRANTSVILLE — 30 acres near Rt. 48 $32,900.
NEAR JENNINGS — 17 acres $20,000.
FRIENDSVILLE — 1-story, 5 BR house w/full basement on 1 ac., located approx. 3 miles from Friendsville on Rt. 42; spring water $39,500.
CLOSE TO PAUGHVILLE — 1-story, 3 BR modular home w/2 fireplaces, full basement $62,900.
EGLON, WEST VIRGINIA — 4 BR house in good state of repair. Mother-in-law cottage needing minor repairs. Both on 9/10 ac. $52,000.
ACCIDENT AREA — 50 ac. good hunting land, bordering state forest. May be purchased in 1 ac. tracts.
AVILTON — On Sam Crowe Road. 2 BR, framed with vinyl siding, large metal outbuilding, 2-horse stall, shop w/storage overhead, .80 ac., beautiful setting $35,900.
GRANTSVILLE AREA — Mom & Pop grocery including snack bar & deli, potential growth. Call for details and appointment.
152 AC., JUST MINUTES FROM U.S. 48 fronting 3 county roads with 2 trout streams flowing through property. Secluded but not remote. Priced to sell $85,900.
SWANTON — 15 ac. with 3 BR, kitchen, dining room, living room, 1 bath, stream $56,000.
MAYHEW INN ROAD — 1 acre lots ea. $9,500.
MT. LAKE PARK AREA — 3 BR, 2 Ba house $64,000.
BEAR CREEK — 248 acres Under $500 per acre.
WEST VIRGINIA — 9 acres $7,200.
WEST VA. — Hartmansville, Short Cut Rd. Twelve 2-ac. lots on hard-surfaced rd., with elect., tele. at prop. line. Priced from $4,000.
WEST VA. — Hartmansville, Arnold Mine Rd. 3 to 10 ac. lots, some wooded, some open. Owner fin. avail. Larger lots avail.
SKY VALLEY — 3 BR with 1½ Ba., large dining room with fireplace, wrap around redwood deck, full basement, good for year 'round use $94,000.
TUCKER COUNTY — 50 SOLD oded with trout stream. Ideal for hunting/recreati
VERY NEAR TOWN — 2 B SOLD low. Would make an ideal starter home or ideal for th pper $26,000.
DEER PARK AREA — 2 BR L-shaped cottage, on wooded country setting $33,500.
OAKLAND — 6-unit apartment building and storage business. Great growth potential. Call for details and appointment.
DENNETT ROAD AREA — 9.61 ± acres, sold as 1 lot, under $4,425 per acre.

We have buyers for large tracts of land and we need your properties.

Operation G.R.A.D. Warns Seniors About Hazards Of Drug, Alcohol Use

Maryland State Police Superintendent Colonel Elmer H. Tippett will be corresponding to each high school senior in Maryland to warn them of the hazards of drug and alcohol use.

State Police are conducting **Operation G.R.A.D.** (Graduates Refusing Alcohol and Drugs) "Make It To Your Future," in cooperation with the Maryland Department of Education. The public awareness program is aimed at high school students who will be attending parties and celebrations associated with the graduation season. State Police are providing the Department of Education with information packets to be distributed to each of the nearly 50,000 high school seniors in Maryland.

The packet will include a letter to high school students from State Police Superintendent Colonel Elmer H. Tippett. Tippett congratulates the students and reminds them of the importance of making the right decisions about their future. He tells the students, "You represent our state and our state's future. The Maryland State Police would like to see your plans for the future realized. Use your common sense and employ good, safe driving habits. Don't drink or use drugs and always use your safety belts. Make it to your future."

The packet will also contain a brochure detailing the hazards of drug and alcohol use, especially when combined with driving. A sticker will be included to identify the student as being a part of Operation G.R.A.D. and to help promote positive peer pressure among the students.

Tippett has notified school officials throughout Maryland that state troopers will be available during the graduation season to speak to high school students about the deadly combination of alcohol, drugs and driving. He has ordered State Police barrack commanders to respond immediately to high school principals requesting speakers or additional help to promote the lifesaving message of Operation G.R.A.D.

Operation G.R.A.D. is a proactive effort to warn high school students of the consequences drugs and alcohol can bring before they choose to use those substances. However, thousands of young people make deadly choices each year, especially during the graduation season, Tippett said. State troopers will also be on the alert for students who choose not to heed their warnings. As part of Operation G.R.A.D., Tippett has ordered state troopers to be on aggressive patrol for teenagers driving under the influence of alcohol and/or drugs. Troopers will time their efforts to coincide with graduations and the parties that follow. Troopers hope to locate teenaged drunk drivers and remove them from Maryland roads before they kill or injure themselves or someone else, Tippett said.

"We hope the message of Operation G.R.A.D. will help all Maryland high school students make it to their future," he concluded.

CAHEC Notes Health Program For Older Adults

A new program designed to encourage the development of healthy lifestyles by older adults has been announced by the Cumberland Area Health Education Center (Cumberland AHEC). The Center plans to conduct the educational program, called "Healthy Older People", in Washington, Allegany, and Garrett counties as part of a special initiatives grant awarded by the Department of Health and Human Services, Bureau of Health Professions. Susan Davis, M.Ed., serves as the project director and Susan Coyle, RN, MS, is the project's health education consultant.

"Many chronic illnesses are a direct result of people's behavior," Coyle stated. "We plan to provide the information which will show older adults how to improve their health by adopting healthy behaviors." Eating right, exercising, taking medication safely, quitting smoking, and preventing injuries are the behaviors emphasized by this program.

"Studies show older adults are eager to learn how to stay healthy, but do not have enough information on adopting a healthy lifestyle. This program will increase older adults' awareness of health problems and teach them how they can be avoided," Davis said.

The Cumberland AHEC will distribute informational brochures and other materials to individuals and organizations that work with older adults in the community. Program staff are available to make formal presentations to all interested community groups.

"We will be informing older adults about healthy behaviors through short newspaper columns, radio public service announcements, and television and radio programming," said Coyle. "There are many agencies in these three counties that offer programs to help citizens develop healthier lifestyles. One of our goals is to increase peoples' awareness of what is available in their own community to help them stay healthy.

Further information is available by contacting Susan Davis or Susan Coyle at 777-9150.

Try Our Want Ads. They Pay.

Century 21

Open House Weekend

Saturday & Sunday, May 14 & 15, 9 - 5

Century 21

Country Time Realty

P.O. Box 95, Rt. 219, McHenry, Md. 21541

EQUAL HOUSING OPPORTUNITY · REALTOR® · MULTIPLE LISTING SERVICE MLS

TOLL FREE 1-800-221-7995
Local 387-9500
OPEN 7 DAYS A WEEK
Barbara Kirkham, Broker
Robert Kirkham, Manager

Patty Sines	746-5586	Sid Nazelrod	334-3379
Lana Brenneman	387-4379	Paul Nazelrod	334-3379
Kathie Hendry	334-1472	Sam Van Sickle	826-8754
Cheryl Henderson	746-5625	Don Bowman	387-5663
Sharon Collins	387-4839	Alan Skidmore	746-5531
Rebecca Auvil	746-5177	Matt Storey	387-4783

DEEP CREEK LAKE

BISHOFF ROAD — R-157 · PRIVACY! Retreat cabin on 3 wooded acres, just 5 miles from Wisp ..... $32,260.

THAYERVILLE — B-057 · Gently sloping building lot with a great view of Deep Creek Lake, within walking distance to the water's edge. Only minutes from the Wisp Ski Resort and many state parks ..... $9,500.

ROMAN NOSE — B-067 · Near lake, this .35 acre lot is priced right ..... $4,900.

ROMAN NOSE — B-054 · .46 acre lot just off Lake Shore Drive. Nice building site ..... $5,500.

SLOAN TRACT — B-061 · This lovely .60± acre double lot lends itself to construction of a home with deck or sun porch to take in Deep Creek sunsets. Being only 2½ miles from Wisp, this can give the avid skier an affordable way to experience Deep Creek ..... $11,500.

RED RUN CONDO — Third floor end unit offers privacy and views; great beach front and docks included. Furnished, 3 BR, 2 Ba unit is currently leased ..... $120,000.

SKY VALLEY — L-034 · Enjoy the pleasure of lake living in this secluded chalet surrounded by pines. Relax & enjoy the beautiful deck or on a cool night snuggle by the fireplace; common lakefront and beach area & docking ..... $60's

SKY VALLEY — L-024 · 1.8 acre landscaped corner lot. 2 BR furnished home. Fireplace, sun porch & separate garage. Common lakefront, beach area & docks ..... $59,900.

THE RIDGE — Lake access with outstanding views of Deep Creek lake and countryside. Lot No. 35 ..... $25,650.

GRAVELLY RUN RD. — B-052 · McHenry area, across Rt. 219 from the lake. Nice 1 ac. wooded bldg. lot. Great vacation spot, potential sewer hook-up ..... $6,500.

CONDO/HOTEL OWNERSHIP — C-016 · Only 10% down buys you a furnished unit at the ski slopes of Marsh Mt., on beautiful Deep Creek Lake adjacent to new 18-hole golf course, within the huge convention center complex now underway. Phase I sold out, Phase II now available. Let us show you plans, pricing & layouts. Call now.

SWALLOW FALLS — R-067 · Country living on 3 picturesque acres surrounded by pines on Swallow Falls Road; includes year-round rancher in excellent condition, huge workshop and garage, plus water & sewer hook-ups for mobile home. All this for only ..... $52,000.

LAKEWOOD CONDO — Timeshare weeks every year in 3 BR, 3 Ba condo with private sauna and jacuzzi. Year-round membership to lakefront swimming, picnicking & boat launching plus Rock Lodge Road amenities including indoor pool and lighted tennis courts tremendous advantage to local residents. $54.00 per year gives owner travel club discounts and allows trading weeks with approx. 1000 resorts worldwide. Several available ..... starting at $8,000.

YOUGHIOGHENY MOUNTAIN RESORT

DOGWOOD DRIVE — Custom-built rancher, hardwood floors; many extras. Extra lot available ..... $$33,900.

B-062 — Quail Run Road. Level wooded lot in secluded area. Nice building site ..... $4,000.

R-999 — Rhododendron Dr. Near gate, secluded spot overlooking Muddy Creek & valley. 3 BR, 2 Ba log sided home w/fireplace, Andersen windows & large decks. .96 acre. Lots 8A & 9B, Block A Section 2 ..... $48,000.

B-051 — 2 adjacent lots on Bear Drive totaling .94 of an ac. Perked and ready to build on. Buy both for only ..... $3,000.

B-039 — Falcon Drive. .73 acre wooded lot No. 84 in Block M Section 1, cleared for building ..... $4,000.

R-136 — West Big Piney at Stool Rock Junction. Set on wooded .64 acre lot, this 3 BR, 2½ Ba rancher has full foundation & large deck w/views. Lot No. 1, Block N Section 3. Includes all appliances & woodburner ..... $40,000.

FARMS, LOTS & ACREAGE

BACKBONE MTN. — A-024 · 26.46 ac., ½ mile off Rt. 135, secluded; perfect for hunting retreat. Possible owner financing ..... $22,000.

ROUTE 42, ELDER HILL — 318 ac. w/coal and some mineral rights; good road frontage, a great investment ..... $127,500.

PYSELL CROSS CUT — A-023 · Almost 60 acres w/lg. farmhouse & barn make a great hide-away or gentleman's farm; has some views of Deep Creek Lake; great development potential ..... $89,500.

SANG RUN — 4.33 ac. parcel, perked and ready for building; mountain landscaped views in the heart of deer and turkey country ..... $17,500.

SAND SPRING ROAD — B-065 · 20 wooded acres w/free-flowing spring; nice retreat area north of Friendsville ..... $19,500.

OLD ROUTE 135 — B-064 · Three 1.5 ac. building lots near Deer Park; mobile homes allowed. Nice road frontage; subject to perk test ..... Starting at $9,000.

FOXTOWN ROAD — A-022 · Adjacent to these 47 ac. Partially wooded with 2 streams CONTRACT d front. Would make ideal hideaway ..... $35,000.

DAVIS & CHURCH ST., DEER PARK — Nice level building lot ideal for house or mobile home, corner lot ..... $4,500.

CHURCH ST. — Nice lot with well, septic and garage. House being torn down; moibile homes allowed ..... $12,500.

KING WILDESEN ROAD — A-023 · Land lovers' delight! Farm with over 200+ ac. on King Wildesen Road, modern 3 BR house w/full basement, wood & oil furnace, barn, new machine shed, stream & pond, well & spring water, owner financing available. Priced to sell at ..... $225,000.

ROUTE 50 — A-022 · One-of-a-kind farm w/86.5 ac., modern 2 BR house, full basement, gas & wood furnace, bank barn, 24x120 2-story poultry house, utility shed, over 2000 feet frontage on Rt. 50, priced to sell ..... $130,000.

MAYHEW INN — Bldg. lot, unimproved. Excellent opportunity. 2.37 acres. Quiet setting ..... $15,000.

HEMLOCK ACRES — B-058 · 4.95 corner wooded building lot w/natural spring, close to state forests & Pa. line ..... $12,500.

HEMLOCK ACRES — 1.43 wooded lot. Ready to build on, secluded setting. Good hunting. Just this side of Pa. line ..... $3,500.

THE GLEANINGS — 2.20 acres, Lot No. 11 in the beautiful Gleanings Subdivision. Just minutes from skiing, snow mobiling and Deep Creek Lake ..... $18,300.

ACCIDENT — A-019 · Farm w/glorious views of Accident. Large house, barn, three silos, within walking distance of Accident Elementary School. Land includes tillable acreage w/pastures ..... $166,700.

ACCIDENT — B-054 · Building lots with public water, sewerage, cable TV hook-up, prices starting at ..... $7,400.

HOYES RUN ROAD — B-053 · A 10-ac. tract of land ideally suited for hunting lodge or vacation chalet. Could easily be divided into two 5-acre parcels; located off Timber Trail Road ..... $12,500.

NORTH HILL ROAD — Deer hunters' heaven! 80+ acres on North Hill Road, beautiful stream thru property, near Potomac Forest w/good road frontage. Priced to sell ..... $53,000.

MOSSER ROAD — B-049 · 2.14 wooded acres with over 400 feet of road frontage; subject to perk test ..... $15,500.

MAYHEW INN ROAD — B-046 · Level wooded 1.01± acre lot, ready to build on in quiet setting ..... $8,500.

ROCK LODGE ROAD — A-018 · 50 acres just 4 miles from Deep Creek Lake, has year-round farm house in good condition; land is half cleared, half wooded. Excellent deer country, very private. Also available, 3 BR ranch-style home on 6+ acres, small barn. Very good terms available.

COMBINATION ROAD — The best in country living can be yours on this 38+ ac. farm, improved with a 5-room house, garage, barn, machine shed and guest cottage; ideal horse farm or retreat; fronts on 2 county roads and near Potomac Forest; covered pavilion and barbecue for added enjoyment ..... $57,000.

OAKLAND AREA — A-009 · 30 ac. in the Broadford Run area. Close to Rt. 135. Possible owner financing ..... $55,000.

BUSINESS OPPORTUNITY

MAIN STREET — Garage, 3 apts., and office rental income. Call for details.

McHENRY — C-021 · Excellent opportunity for investment in the most rapidly developing area of Garrett Co.; zoned town residential; 18 ac.±, gently sloping meadows and woods, walking distance to McHenry shops, view of Deep Creek Lake and Wisp Ski slopes; additional information available at office.

SANG RUN, McHENRY — C-020 · Good location for a commercial business. 30'x70' building with partial basement plus attached 2-story house, located on county road ..... $115,000.

OAKLAND OUTSKIRTS — A-011 · Approx. 170 ac. Hard road frontage sandwiched between Rt. 39 & Old Crellin Rd. Beautiful, salable, & buildable wooded lots that will readily pay for this acreage purchase. Has nice secluded Victorian farm house, & a tenant house ..... $280,000.

NORTHERN GARRETT COUNTY RESIDENTIAL

BISHOFF ROAD — R-176 · 7½ tranquil rolling acres serve to enhance this 3 BR, 2 Ba immaculate home; lots of deck space for outside fun! ..... $50's.

BLOOMING ROSE ROAD — Nice 2-story, 2 BR home, full basement, well, fruit trees; overlooking a beautiful valley and lake. Only ..... $42,000.

BLOOMING ROSE — Small cottage on 6 ac., private and secluded ..... $16,000.

BLOOMING ROSE — 3 BR house on 9.5 ac.; great starter home ..... $20's.

GRANTSVILLE — B-162 · Large 4 BR, 2-story home on double town lot. Build a new home and rent this one. What a deal! Priced in the ..... $30's.

ROUTE 495 — R-171 · Three acres fronting on Steiding Church Road & Rt. 495; improved w/1984 custom-built 14x70 mobile in excellent condition on permanent foundation; all appliances convey. This bargain won't last ..... Low $30's.

ROUTE 219 N. — R-163 · All you've ever dreamed of! Bedrooms and baths galore. Formal dining & living area plus country kitchen and family room w/fireplace, 2-car attached garage all on one acre. Great owner financing available. Priced in the ..... $80's.

BEAR CREEK ROAD — R-168 · The brick & cedar contemporary home on 2 ac. will take your breath away! Cathedral ceilings, loft w/spiral stairway, balcony overlooking trout stream and massive fireplace are only a few of the features. You deserve to see this today ..... $85,000.

GRANT STREET — R-167 · This custom-built brick home w/attached garage or CONTRACT so eye pleasing! Wait until you see the beau[illegible] interior. Quiet neighborhood, walk to town ..... $65,900.

RT. 495 — R-159 · This lovely 4 BR rancher 4 miles from Grantsville will delight the whole family. Nestled in 10.29± mostly wooded acres, including CONTRACT ountain stream, this home offers a spect[illegible]e scenic Casselman River Valley. Attract[illegible]replace insert, ceiling fans, cozy family room & attached garage w/workshop potential gives each family member a chance to enjoy some fine amenities. Good hunting area, too! ..... $68,500.

OLD MORGANTOWN RD. — 2 miles north of Friendsville, easy Rt. 48 access. A[illegible] CONTRACT ry home, 3 BR, lg. porch, basement and [illegible] ll on 1½ picturesque acres w/stream. New well plus spring water ..... $49,500.

McHENRY — R-074 · 2 yr. old Raised Rancher on 3 acs. Aluminum siding, full bsmt., 1 car garage ..... $59,900.

WEST OF McHENRY — R-145 · Wooded country setting is the perfect spot for this contemporary skier's hideaway. Massive stone FP in LR, woodburner in family rm. w/sleeping loft & cathedral ceilings, formal DR, spiral staircase to 3 lg. BR & 2 full Ba. Also, wrap-around deck located in Timber Trails ..... $79,900.

WEST OF WISP RESORT — R-152 · Perfect 2 BR starter cottage on 1 ac. Fully furnished. Great mountain views. Located in Timber Trails ..... $39,900.

BITTINGER-LEGEER RD. — R-045 · Rural 4.13 acres w/3 BR, 2 Ba, 24'x70' rancher on full foundation. Owner willing to finance ..... $37,000.

ROCK LODGE RD — R-104 · Well constructed Passive Solar Home needing some completion. Has 3 BR, 2 Ba, loft studio, sunken liv. rm., dbl. gar., & much more. All on 17 ac., partially cleared. Sacrifice at ..... $57,500.

FRIENDSVILLE — R-117 · Stately 5 BR red brick home on Maple Street. Landscaped to perfection on 10 town lots. Park-like setting; spacious rooms & detached red brick gar. Reduced to ..... $85,000.

FRIENDSVILLE — R-061 · Very impressive stone & wood rancher fronting on Bear Creek and Rt. 53. 3 BR, 2 Ba, stone fireplace, new 2-car garage w/workshop, paved drive, walk to town. Possible FmHA or owner financing ..... $54,900.

FRIENDSVILLE AREA — Cozy cottage on 4 ac. w/stream; honeymoon retreat. Priced to save you money; under ..... $15,000.

FRIENDSVILLE AREA — 37 wooded acres w/spring & stream, some timber; owner will sell in 2 parcels ..... $24,900.

SOUTHERN GARRETT COUNTY RESIDENTIAL

TURKEY NECK RD. — R-179 · Attractive country home on 1 ac.; new spacious split-entry has 4 BR, 2 Ba, equipped kitchen plus over sized 2-car garage. It would be hard to duplicate it at ..... $79,900.

BRAY SCHOOL RD. — R-180 · Looking for the right investment near the lake? This rancher on 2 ac. has a guest apt. over garage plus separate hook-up for mobile home. All for only ..... $49,500.

OAKLAND-SANG RUN RD. — R-178 · Just listed! 4/10 mile off Bray School Rd., this adorable rancher on full basement is in great shape and ready to occupy; vacation or year-round use ..... $49,900.

WEST OF OAKLAND — R-173 · Move in and fish from your private 1 ac. pond; 3 BR brick home with 8.8 ac., satellite dish and storage building ..... $60's.

MAYHEW INN ROAD — R-165 · Move-in condition; 2 BR well built home & garage on 1 acre. Possible FmHA ..... Low $50's.

REESE ST., OAKLAND — R-159 · Immaculate 4 BR home on lovely landscaped lot. Features tastefully decorated rooms, low utilities & maintenance, Foxx swimming pool w/all accessories, fireplace, finished basement w/bar & family room, quiet neighborhood, walk to town ..... $65,000.

OAKLAND — R-169 · Brick home w/full basement & garage within walking distance to Southern High and shopping ..... $57,000.

PLEASANT VALLEY — 2-story, 4 BR, 2 Ba w/large living room farmhouse. Electric heat plus coal burning stove. Beautiful view of Pleasant Valley farmland. 13x21 chalet (playhouse or storage) included. Wooded area with picnic fireplace ideal for family enjoyment ..... $32,900.

MT. LAKE PARK — This tasteful 3 BR home with hardwood floors and brick fireplace is located in a quiet neighborhood. A 9x28 patio deck off the kitchen area is great for the back-yard barbecue enthusiast. Relax in the glass enclosed porch (8x28) overlooking the front yard. Lots of room you have to see! One-car garage within the full basement is an added plus ..... $31,500.

MTN. LAKE PARK — R-166 · Older 2-story on 2 town lots, house needs repair. Great starter home; reasonably priced ..... $10,000.

RT. 38, BACKBONE MT. — R-152 · Duck pond, backyard deer, fruit trees, and splendid views enhance this 4 BR country home that includes 4.4± acres. Living room ceiling fan and built-in gun cabinet add charm. Remodeled kitchen is handy for entertaining. Large garage has lots of room for cars, workshop & equipment storage or animals ..... $68,300.

RT. 495, SWANTON — R-140 · Is all this home needs. Well maintained home needs just a little love to give it a new life. Large living room features t & g pine paneling & rock fireplace. Call office for more details ..... $38,900.

CHURCH ST/DEER PARK — 2-story wood frame house, corner lot, well ..... $4,500.

BEFORE YOU INVE$T, SPEND SOME TIME WITH US. PUT YOUR TRUST IN NO. 1

BANK FINANCING AVAILABLE

BELL BROS
MOTOR SALES
1 Mile South of Oakland, Rt. 219
Phone 334-9100

CARS

85 Renault Alliance L, 4-cyl., 4-sp.	$3895
85 Ford EXP, 2-dr., 4-cyl., AT	$4695
84 Pontiac 6000, 6-cyl., AT, PS, PB, AC	$5595
84 Honda Accord LX, 2-dr., 4-cyl., 5-sp.	$5995
84 Plym Horizon, 4-dr., 4-cyl., AT	$3595
84 Dodge Charger 2+2, 4-cyl., 4-sp.	$3995
84 Pontiac Sunbird 2000, 4-cyl., 5-sp., AC	$4995
84 Dodge Omni, 4-dr., 4-cyl., 4-sp.	$3595
84 Pontiac Phoenix, 4-cyl., AT, 4-dr. AC	$3995
84 Chevy Chevette Sport CS, 4-cyl., 4-sp.	$3995
84 Ford LTD S/W, 6-cyl., AT, loaded	$4295
84 Olds Ciera LS, 4-dr., 6-cyl., AT	$5995
83 Chevy Caprice, AT, AC, PS, PB	$4595
83 Chev. Citation P2D, AT	$2995
83 Dodge Aries S/W, AT, 4-cyl.	$3595
83 Chev Citation 2-dr. LS Sport, 6-cyl., AT	$3595
83 Chrysler LeBaron, 2-dr., 4-cyl., AT	$4495
83 Chev. Caprice S/W, V8, AT	$5595
83 Ford Escort GLX S/W, 4-cyl., 5-sp.	$3495
83 Dodge 600, 4-cyl., AT, 4-dr.	$4595
83 Pontiac 6000, AT, 4-cyl., 4-dr., AC	$4995
83 Ford Escort, 4-dr., 4-cyl., 4-sp.	$2995
83 Olds Ciera Brougham, 6-cyl., AT, stereo	$5195
82 Olds LS Ciera, 4-cyl., AT, stereo, AC	$3895
82 Buick Regal, AT, 6-cyl., AM/FM	$3995
82 Merc Lynx, 2-dr., 4-cyl., AT	$2495
82 Plym Turismo (TC3), 2-dr., 4-cyl., 4-sp.	$2995
82 Ford Escort S/W, 4-cyl., 4-sp.	$2195
82 Dodge Colt, 4-dr., 4-cyl., AT	$2995
82 Plymouth Sappora, 2-dr., 4-cyl., 5-sp.	$3495
82 Olds Delta 88 Royale, V6, AT, 4-dr., AC	$4995
81 Honda Accord, 4-cyl., 5-sp., AM/FM	$2995
81 Pontiac Bonneville, 2-dr., V6	$3595
81 Ford Mustang, 4-cyl., AT	$2995
81 Dodge Aries, 2-dr., 4-cyl., 4-sp.	$2195
81 Pontiac Catalina, AC, AT, 6-cyl.	$2995
81 Merc. Zephyr, 4-dr.	$2995
81 Subaru D.L. S/W, 4-cyl., 5-sp.	$2495
81 Chevy Z-28, V8, 4-sp.	$4795
81 Cadillac Sedan, 4-dr., V8	$5295
81 Ford Escort L S/W, 4-cyl., AT	$3295
81 Merc. Zephyr, 4-dr., 6-cyl., AT	$2895
81 Ford Granada, V8, AT, AM/FM, AC	$2995
81 Chev Malibu Wagon, V6, AT	$2995
80 Buick LeSabre, V8, AT, AM/FM	$2995
80 Ford LTD, V8, 2-dr., AT	$2995
80 Olds Toronado, V8, AT FWD, 2-dr.	$3995
79 Ford Pinto, AT, stereo/cass., 2-dr.	$1295
78 Chev Nova, 4-dr.	$500
78 Chev Malibu	$1500
77 Chev. Impala, 2-dr., V8, AT, PS	$2295
76 Chev Vega Wagon, 4-cyl., AT, 40,000 mi.	$1695
76 Pontiac, 4-dr., loaded	$1200
74 Dodge Dart	$1495

4WD MULTI-PASSENGER VEHICLES

84 Eagle S/W, AT, PS, PB, AC	$5995
83 Eagle S/W, 6-cyl., 5-sp., 4WD	$4595
83 Eagle S/W GL, AT, AC, 4WD, 6-cyl.	$5295
82 Eagle SX4 Sport, 6-cyl., AT, 4WD, AC	$3995
82 Ford Bronco, 6-cyl., 4-sp., 4WD	$5595
81 Subaru GL S/W, 4-cyl., 4-sp., 4WD	$3595
80 Chev Blazer, 6-cyl., 4-sp.	$3995
80 Jeep Cherokee V8, AT, AM/FM, 4WD	$3995
80 GMC Jimmy, V8, 4-sp., 4WD	$5495
78 Chev C-10 Scottsdale Suburban, 4-dr., V8, 4-sp.	$4495
74 Jeep CJ-5, 6-cyl., 4-sp.	$2195

4WD TRUCKS

86 Ford Ranger, 4-cyl., 5-sp., PS, PB	$7595
85 Ford Ranger, 6-cyl., AT, PS, PB, stereo	$6595
85 Ford F-150, 6-cyl., 4-sp., PS, PB, 4WD	$7995
84 Chevy S10, 4WD, 6-cyl., AM/FM cass.	$6995
82 Toyota Deluxe P-TRK, 4-cyl., PS	$4595
82 Ford F-150 LX, V8, 4-sp.	$6295
82 Chev C-20, 6-cyl., 4-sp.	$5995
81 Chev C-10 Silverado, V8, AT, 4WD	$5995
81 Chev. Luv, 4-cyl., 4-sp., 4WD	$4595
80 Chev C-10, V8, 4-sp., PS, PB, 4WD	$4595
80 Ford F-150, V8, AT, PS, PB, 4WD	$5995
79 Toyota Pickup, 4WD	$2995
79 Ford F-150, V8, 4-sp., 4WD	$4595
79 Ford F-250, 4WD, AS IS	$1500
78 GMC V8, 4-sp., AM/FM	$3295
78 Dodge D-150, 4WD, V8, 4-sp.	$2995
78 Dodge Club Cab, V8, AT	$3295
77 Chev V8, AT, 4WD	$2995
72 Chev C-10, V8, AT, PS	$2995

2-WHEEL DRIVES

86 Ford F-150, 6-cyl., 4-sp., stereo	$7995
85 Nissan, 4-cyl., 5-sp., AM/FM	$4995
84 Chevy S-10, 4-cyl., 4-sp., 53,000 mi.	4995
84 Dodge D-150, AT, V8, bedliner, camper top	$6195
82 VW Pickup, Camper Top, FWD, 4-sp.	$2495
80 Chev C-10, 6-cyl., 3-sp., short bed	$2995
80 Chev Luv, 4-cyl., 4-sp.	$1595
80 Chev C-10 Silverado diesel, V8, AT, AC	$2995
79 Dodge ½-T, short bed, 6-cyl., AT, PS, camper top	$2495

VANS

83 Dodge B-150 Van, V8, AT, PS, PB, AC	$5595
80 Dodge D-300, V8, AT, 5-seat, AC	$3500
79 Chevy Van, 3-sp., 6-cyl., no rust	$2995
69 Ford Van, V8, AT	$1500

Maryland Inspection Station

Beef Producers Vote In Checkoff Referendum

On May 9 in Preston County, W.Va., and May 10 in Garrett County a special referendum was held on whether to continue the Beef Checkoff, which has been in effect since October 1, 1986. Since that time every producer and importer has paid $1 per head each time cattle were sold.



Votes were taken in county Extension offices and will be counted in county ASCS offices on May 24. In Preston County, 73 beef producers voted. In Garrett County, 23 voted and two absentee ballots were turned in. At 2:30 the afternoon of May 27, the U.S. Secretary of Agriculture will make an official report on the vote.

Decisions about how the checkoff program is run are made by a 113-member Beef Board. The Board consists of representatives from all segments of the beef industry. There is also a strong element of local control. Up to half of every dollar invested is controlled by state beef councils. Most importantly, administrative costs are strictly limited. No more than five percent of the total funds collected can be spent for Beef Board administration, such as offices, staff or travel.

ASCS Director Lists Available ACP Practices

Farmers who have determined conservation needs on their land may want to review the list of available practices under the Agricultural Conservation Program (ACP).

Garrett County ASCS Director Michael R. Kozier says now is a good time to consider applying needed long-term conservation practices on acreage conservation reserve or idled cropland.

The ACP is designed to meet critical conservation needs and shares the cost of applying necessary conservation practices with the farmer. Kozier says cost-share funds are available under the program to help farmers correct severe soil, water and pollution problems on their land.

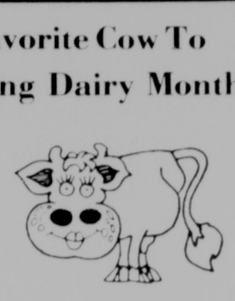
There is a new three-year-long-term program for the intensive grazing system. This will assist producers who are interested in rotational grazing for their animals.

Also, there is a long-term agreement for forestry work needed on eligible woodlands.

All interested persons should contact the Garrett County ASCS Office at 334-1901.



Nominate Your Favorite Cow To Be Featured During Dairy Month



"Milk — A Gold Medal Winner" is the theme for the 1988 celebration of June Dairy Month. The Republican Newspaper would like to recognize cows belonging to area dairymen who are "gold medal winners" in the eyes of their owners.

To nominate your favorite cow, send the following information to The Republican, c/o Bernice Kepple, farm editor, P.O. Box 326, Oakland, MD 21550. Information needed includes the cow's name, production record, reason for nomination, owners' name and address and phone number.

All nominations must be producing dairy cows, however, high-producing cows will not be the only ones picked to be featured. Your reasons for nomination may be that the cow was the first heifer calf born on your farm, or your child's pet cow, or a cow with unusual markings, or a variety of other reasons.

The owners of the cows chosen will be contacted and an appointment made for a photo to be taken. That photo and information about the cow and her owners will be used in The Republican's farm section sometime during the month of June. A 5" by 7" black and white copy of the photo used in the newspaper will be mailed to the owners of the cow as a keepsake.

Cows to be featured will be chosen by The Republican's editorial staff. All nominations should be mailed to The Republican by June 15.

All dairymen in Garrett and the surrounding West Virginia counties are invited to give their "gold medal" cows some recognition. Mail your nomination today.

Farmers Urge Omnibus Trade Bill Passage

The state's largest farm organization has urged Maryland's congressional delegation to write a trade bill President Reagan will sign, and to do it quickly. In a letter to members of the U.S. Senate and House of Representatives, Maryland Farm Bureau stressed the tremendous stake that agriculture has in the omnibus trade Bill (HR-3).

"Although Farm Bureau opposed the plant closing provision, we regret that this non-trade issue may prevent enactment of legislation that is so vital to this nation," the letter said.

President Reagan is expected to veto the trade bill passed by Congress because it contains a provision requiring corporations to give workers advance notice when they plan to close a plant.

HR-3 contains provisions that strengthen the United States' ability to counter unfair trade practices by other countries, without becoming protectionist. It also includes extended funding for agriculture's Export Enhancement Program, and new export promotion efforts under the Foreign Agricultural Service. "All of these provisions will help increase our markets, and keep American agriculture competitive," said MFB President Robert Wilson.

The bill also requires the Secretary of Health and Human Services to monitor pesticide use in countries which export food to the United States. That information would be available to state agencies which monitor imported food for pesticide residues, according to Wilson.

Maryland Farm Bureau is a non-profit trade association of farmers in the state. Its members represent every region and agricultural commodity grown in Maryland.

J. Marshall Porter, Friend To Area Farmers And Writer, Dies

J. Marshall Porter, known to many dairy farmers in Garrett and Allegany counties as a Surge equipment dealer, a salesman for Marietta concrete stave silos and Clay silo unloaders, died at the age of 89 on April 22.

Porter, who grew up in the Frostburg area, was a freelance writer for many farm magazines, including "Farm Shine," "Lancaster Farming," "Delmarva Farmer," and "Pennsylvania Farmer."

He is remembered by the farmers he served as "more than just an equipment dealer — he was a friend." He was a member of the Cresaptown United Methodist Church, and taught the youth Sunday school class for 59 years. Close friends say that he lived his life as his beliefs dictated, and was a real inspiration to all who knew him.

Porter wrote and published six books on local history, growing up on the farm, family history and poetry. He was also the owner of a large collection of Indian artifacts, which he gathered both locally and on trips around the country.

A poem he wrote, one of his favorites, is printed below and describes the rural life he loved so much.

I love these hilly fields that gently slope
And lay in folds toward the rising sun.
Here in my early childhood dreams and hope
And early springtime of my life begun
I love the rugged hills far up above
Where lazy clouds would drift about and play.
The sad laments of mating mourning doves
That were close by, but sounded far away.

In days of youth I watched the setting sun
Go down behind the ridge tops in the west;
And wondered of the world that lay beyond
As lowing cattle bedded down to rest.
In autumn life I journeyed near and far
From hills to plains, to ocean waves and foam,
And found no spot beneath the sun or star
That I would trade for these old fields of home.

Potomac Horse Fever Symposium Planned By MDA

Maryland's Department of Agriculture will host the Second Annual Symposium on Potomac Horse Fever, to be held on Tuesday, May 24, and Wednesday, May 25, at the club house of Laurel Race Course, courtesy of the Laurel Racing Association.

Thirty four researchers have been invited to submit papers to be presented at one or more of four sessions to be held for the benefit of members of the scientific and academic community, the veterinary profession, and horse owners.

Meetings will be held on the following schedule: Scientific and Research Symposium, Tuesday, 8 a.m. to 5 p.m. and Wednesday, 9 a.m. to noon; Seminar for Veterinarians, Wednesday, 2 p.m. to 6 p.m., registration fee $35; Seminar for Horse Owners, Wednesday, 8 p.m. to 10 p.m., registration fee $10.

Registration information and forms for reserving a copy of the proceedings are available from the Animal Health Section, Maryland Department of Agriculture at 301-841-5810. Information regarding subject matter can be obtained at that number or from Dr. Jean Sessions at 301-963-4664.

United Saddle Club Plans All-Game Horse Show Saturday

An all-game horse show, sponsored by the United Saddle Club, will be held on Saturday, May 14, at the Island Creek Park between Bayard and Thomas, W.Va.

The horse show will begin at 6:30 p.m. with prize money, ribbons and trophies awarded. Refreshments will be available and there will be no charge for admission.

Crop Reporting Deadlines Set

Now that the signup period for the 1988 Acreage Reduction Programs has ended, William F. DeWitt, Garrett County ASC chairperson, says farmers who enrolled should be preparing to report their crop acres.

Farmers have until June 1 to report their wheat and barley, June 15 to report spring oats and July 15 to report corn, "set aside acres" (ACR) and other crops. Crops that are not reported to ASCS by these deadlines will be ineligible for program benefits.

DeWitt says acreage reports are used to determine compliance with farm programs and also for history purposes. The reports contain crops and acreages planted, the uses to be made of these crops and cropland acres to be devoted to the Acreage Conservation Reserve (ACR).

To verify the acreage reports are accurate, ASCS randomly checks farms and provides aerial photographs to farmers to identify their fields. Farmers who report their crop acreages will be eligible for price support loans, deficiency payments and other program benefits.

HERE'S TO AN INDUSTRY THAT KEEPS AMERICA STRONG
BEEF



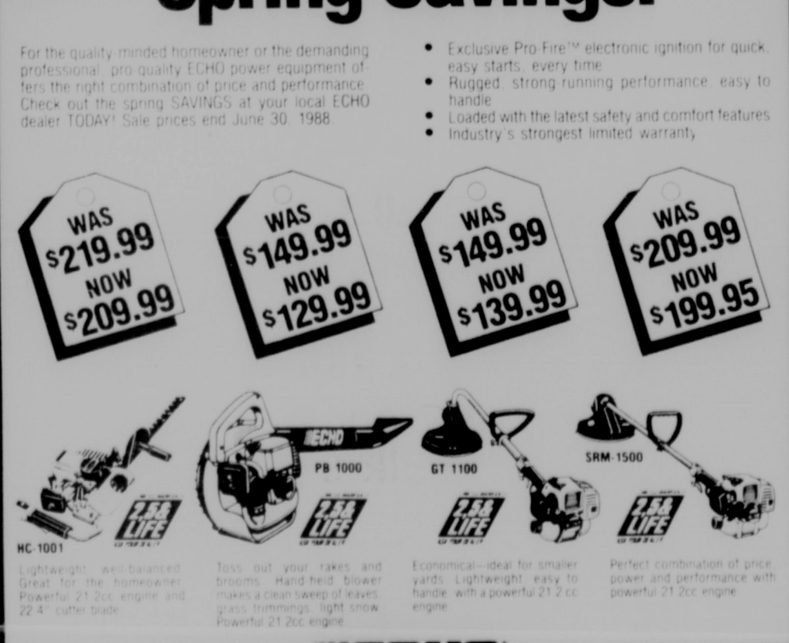
BGS&G
MLS Real Estate
McHENRY — Wisp Resort Phase I unit with kitchenette. $76,600.
•Craig Cumberworth 245-4541, 895-5809
•Larry Bender 895-5421

Doyle Realty
MLP — Excellent wooded lot w/sewer tap. $10,000.
MLP — 2 story frame home on large lot w/immediate occupancy. $29,500.
LOTS/KEYSER'S RIDGE ESTATES — Campers, investors: lots and acreage at Routes 40 and 48. Prices from $2,900. Financing at only 9% interest. Protective covenants.
TWO BUILDING LOTS — South of Oakland just off Underwood Road at Monte Vista: one at $3,500, one at $4,500.
MOUNTAIN LOTS — Timber Trails II: We have two lots left, both have excellent views and priced at only $3,900. Can be financed.
APPRAISAL SERVICE Since 1969
MLS
Thomas E. Doyle, Broker
131 N. 3rd St. (Rt. 219)
334-4808 - Oakland
If we are out, please leave your phone number on our answering service. We'll call you back soon.

G&W Lumber
RT. 219 Just South of ACCIDENT, MD. 21520
FINANCING AVAILABLE
Mon.-Fri., 7-4
Sat., 8-12
(301) 245-4288
(301) 826-8520
G&W MAUST
Lumber, "Mini" Barns, & Building Materials

FRIEND REALTY
P. O. Box 94, McHenry, MD 21541
Leo Friend, Broker 387-5796
EQUAL HOUSING OPPORTUNITY
240 ACRES — Of wooded land w/approx. 1800 ft. road frontage on Sang Run Cranesville Rd. In the heart of good hunting grounds; some owner financing possible.
KINGS HILL ESTATES — One of the nicest lots in the area, sewerage, city water, cable TV hook up..... $7,500.
OAKLAND — 6.72 ac. cleared land just outside city limits. Fronts on hard surface road. Call Melvin Custer for details.
OAKLAND — 17 ac. cropland near city limits. Lots of road frontage. Suitable for house development or commercial. Call Melvin Custer for details.
OAKLAND — 28 ac. farm improved w/real nice 2-story house; has coal & also oil heat. Large 2 story barn; also a 2-car garage & shop. Real nice location on hard surface road. Call Melvin Custer for details.
OAKLAND — 5 ac. improved with a modernized 2-story house. Has oil & coal heat, and separate 2-car garage & shop. Also a large 2 story barn. More acres available. Call Melvin Custer for details.
SALES REPRESENTATIVES
Melvin Custer..... 387-6530

ECHO
Great Spring Savings!
For the quality minded homeowner or the demanding professional, pro-quality ECHO power equipment offers the right combination of price and performance. Check out the spring SAVINGS at your local ECHO dealer TODAY! Sale prices end June 30, 1988.
• Exclusive Pro-Fire™ electronic ignition for quick, easy starts, every time
• Rugged, strong-running performance, easy to handle
• Loaded with the latest safety and comfort features
• Industry's strongest limited warranty



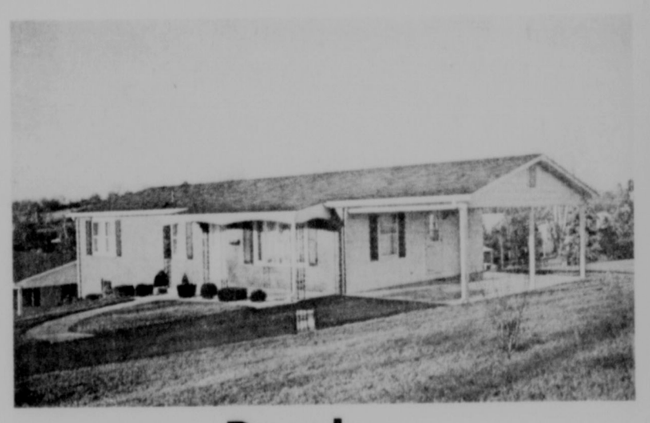
ECHO First from the start.
DISTRIBUTED BY LAWN EQUIPMENT PARTS CO.
FROSTBURG
The Prichard Corp.
1 W. Main Street
301-689-6658
MC HENRY
Bowman's Equipment Company
Gravely Run Road
301-387-4600
AVAILABLE AT THE FOLLOWING DEALERS
OAKLAND
Valley View Country Store
Rt. 2
301-334-4381

0.0%* APR



LGT-14D
...WHEN YOU BUY A NEW FORD DIESEL LAWN & GARDEN TRACTOR!
• 3-cylinder, liquid-cooled 14-hp Diesel engine
• Dual-range hydrostatic transmission with foot control
• Hydraulic lift
• Shaft-driven 48" mower with height adjustments from 1" to 4"
• Optional 3-point hitch
• Two year limited warranty
*Low annual percentage rate financing for qualified buyers through June 30, 1988. 0.0% APR for 12 months. Longer terms available. Ask for details.
Ford FORD NEW HOLLAND
ARNOLD BROTHERS EQUIPMENT CORPORATION
RT. 135 • BOX 1303 MT. LAKE PARK, MARYLAND
334-9605

KEYSTONE HOMES
We are booking up fast for March, April, and May, so don't delay, see us today so you can begin planning your home to fit your own exact needs. If for some reason you find you can't build this year after you place your order, you can cancel with just a phone call.



Rancher
Has Maryland State Seal of Approval
Completely finished from the plate up on your foundation. We set all of our homes with a crane so there is no stress on your foundation.
All of our homes come with the energy package which is standard. Insulation is R19 walls, R19 floor, R32 ceiling, Andersen Thermopane vinyl-clad wood windows with storms and screens, a very big energy-saver, and they never need painting. Exterior doors are metal insulated with storm doors; total electric heat with thermostats in each room.
You have your choice of interior drywall, paneling or both. Drywall has two coats of the paint of your choice; beautiful, textured 1/2" drywall ceiling over a 3/8" plywood sub ceiling.
Nice selection of top grade carpet throughout home except for kitchen and baths. There we offer a no-wax linoleum by Armstrong. This is put over a super strong 1 1/8" thick floor. Floor joists are 2x10, 16' on center.
Kitchen and bath have your choice of vinyl wall coverings, beautiful kitchen cabinets with stainless steel sinks, 30" GE electric range; exhaust fans in kitchen and bath, vanity-in-bath, with a one-piece fiberglas tub and shower; 52-gallon hot water heater, aluminum wood grain siding, shutters, gutter and down spouts, 5/12 roof pitch on 25' and 28' wide models.
This home can be custom designed to fit your own needs at no charge. A home is a big investment today so shop around and compare. But before you buy, be sure and see a Keystone Home . . . we think it will speak for itself.
Glenn Schlosnagle
Rt. 1, Box 6, Brethren Church Rd., Accident, Md. 21520
826-8410
"Your dealer for Keystone Modular Homes"

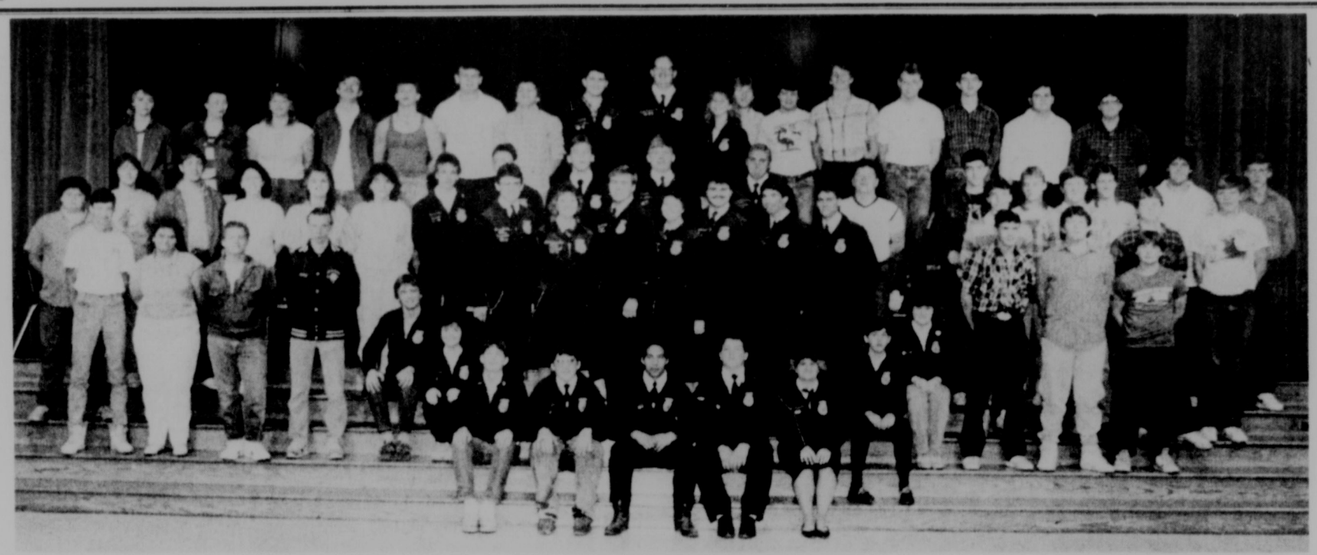
Rain Delays Spring Planting

During the week ended May 8 rains fell on the entire state and moisture was increased, and in many areas spring work was delayed. The number of days suitable for fieldwork averaged 3.2 days across Maryland. Farmers had prepared 80 percent of their acreage for spring planting, equal to the normal pace and last year. Topsoil moisture was 70 percent adequate and 30 percent surplus. Most of the surplus moisture reported was in Central Maryland. Subsoil moisture was 80 percent adequate and 20 percent short, according to Maryland Agricultural Statistics Service. Cool weather had slowed the emergence of many crops, including corn. Light frost on May 2 injured some vegetables and peach trees.

Farmers had planted 40 percent of the corn, 10 percent below normal. The planting of soybeans had begun. Wheat, oats, barley and rye remained in good condition overall. Wheat was five percent headed, five percent below 1987. Powdery mildew was present in wheat on the Eastern Shore. Barley was 60 percent headed, 10 percent below normal. Alfalfa weevils had infested hay in virtually every county except the lower Eastern Shore, where aphids were reported. The first cutting of hay had begun, but was delayed by the rain.

Weather

Maryland weather for the week ended May 6 was cool and wet. Temperatures averaged 54.1 degrees, 5.1 degrees below the normal of 59.2 degrees. Minimum temperatures were mostly in the upper 30s to low 40s except in extreme Western Maryland where minimums were in the mid 20s to low 30s. Maximum temperatures reached the mid to upper 60s range. Precipitation averaged 1.54 inches, ranging from 0.56 at Salisbury to 2.92 inches at Oakland.



MARYLAND STATE NATIONAL OFFICER TOUR — Approximately 60 Garrett County FFA members from North Garrett and Oakland Chapters gathered at Northern High School Monday for a leadership workshop with National FFA Vice President Mickey McCall and the Maryland state officer team. McCall, who represents the Eastern Region of the United States spent this week visiting every region in Maryland, traveling from Region I (Garrett and Allegany counties) Monday morning to Region II (Washington County) that afternoon and the rest of the state on consecutive days. At Northern High School, McCall gave a short presentation, then, with the help of the state officer team, led a leadership workshop made up of three separate sessions: "Duties and Responsibilities of Office," "FFA Image," and "Achieving Various FFA Degrees." The state officer team is pictured below with McCall. In the front row, left to right, they are: Gregory Stull, Walkersville, reporter; Brenda Irwin, Gamber, president; Mickey McCall, national vice president, South Carolina; Dana Gates, Thurmont, secretary; and Stephen Derlunas, Joppa, sentinel. In the back row, same order, are: Steven Staley, Hagerstown, chaplain; Charles DeBerry, Oakland, treasurer; and Scott Isanogle, Frederick, vice president. Both Garrett FFA Chapters will be holding their spring awards banquets — North Garrett Chapter's banquet will be this Friday night, May 13, and Oakland Chapter's banquet will follow on May 20.

Photos by Craig Phillips



Mt. Fresh Produce Meeting Set For Tonight

The Mountain Fresh Produce Association will hold an organizational meeting tonight beginning at 7:30 at the Garrett County Extension Office in Oakland.

The agenda will include the election of a board of directors and reviewing the present status of the project.

According to Garrett County Extension Agent Jim Simms, there is a large market demand in the area for fresh fruits and vegetables, and at this point, there are not enough producers to fill the market needs.

All Garrett and Preston county farmers and gardeners are urged to attend the meeting and learn more about membership in the Mt. Fresh Produce Association.

SSCC Holds April Meeting

The State Soil Conservation Committee (SSCC) was briefed on elements of Maryland's draft Chesapeake Bay Nutrient Reduction Strategy at its regular meeting April 21. Gould Charshee, Maryland Department of the Environment (MDE), explained Maryland's plan to achieve a 40 percent reduction in the amount of nutrients entering the Bay by the year 2000. The strategy outlines three phases of program implementation for both point and nonpoint sources of pollution.

Pearlie Reed, state conservationist, noted that "Agriculture needs to be given credit for current program implementation efforts, such as the Food Security Act Conservation Compliance."

"We've been working with technical staff from Maryland's agricultural agencies to obtain the best data available, but we may need to consider additional information," noted Charshee. He also acknowledged the need for a more comprehensive database that would include farmers who install best management practices without government program assistance.

Charshee suggested that agricultural representatives could meet with MDE staff for an in-depth briefing on the technical rationale for the proposed Nutrient Reduction Strategy.

The State Committee also discussed implications of House Bill 414, which related to sewage sludge permits. The bill requires the Maryland Department of the Environment to provide copies of sewage sludge utilization permits or notices of opening agency action on a specific permit to both local health departments and local soil conservation districts in the appropriate county.

SSCC members discussed the need for developing consistent statewide record keeping procedures for use in each soil conservation district office. Floyd Allred Jr., SSCC chairman, appointed a subcommittee to develop recommendations for soil conservation districts' record keeping on sewage sludge activities.

Richard Wright, president of the Maryland Association of Soil Conservation Districts, noted that, "the fact that districts are being given this responsibility is testimony to the confidence and respect the public and the agricultural community have for soil conservation districts and their role in protecting and conserving natural resources."

State Committee members also discussed recent legislation which will provide liability protection to soil conservation district supervisors and employees. Members expressed their gratitude to Delegate Flanagan, State Treasurer Lucille Maurer, the Maryland Association of Soil Conservation Districts, the Maryland Department of Agriculture and all the individual SCD supervisors whose support made the bill's passage possible.

The State Soil Conservation Committee meets the third Thursday of each month at the Maryland Department of Agriculture.

Subscribe to The Republican

Government distribution of nonfat dry milk to needy families will resume on a temporary basis in June. Deliveries were halted due to dwindling supplies.

Real Estate

By ROBERT HUEBNER
Deep Creek Realty

YOUR NAME AT THE TONE!

Can you imagine buying a home from a recorded message? Listen to this imaginary conversation: "I'm sorry but we are not at home to sell you our home at this time. At the tone, please leave your name, the price you are willing to pay and a deposit of $1,000.00. Our answering machine will call you back with our acceptance as soon as we return."

Sounds crazy, doesn't it? Yet, many home sellers attempt such a sale each year without utilizing the knowledge and expertise of a real estate professional. Oh, sure, they place an ad in the newspaper and a sign in the front yard, both of which are important steps to locating a buyer. But what happens next?

Serious home buyers are ready buyers, which means they want information about various homes, and lots of it. They want their questions answered accurately and quickly. In short, they are ready to act (to buy a home) and any delays are a definite "turn-off." As a result, a "no-answer" or "recorded message" gets no second chance.

A home which is listed with a professional real estate agent is sure to get wide exposure and will be made available to the public at all hours. Phones are answered by qualified, helpful agents, and at virtually all hours of the day, so there are no missed calls. Serious buyers are given immediate attention. Your home listed with a successful agent can yield "peace-of-mind" and a quick sale at top price.

If you're planning to sell your home soon and would like information on its current value, give us a call at 387-5303, or come by our office located at McHenry Plaza.

Route 219, McHenry
387-5303
"Complete Real Estate Service"



SNYDER REALTY

CLYDE E. SNYDER, BROKER (304) 789-6096
ROUTE 1, BOX 128 (STATE RT. 7) TERRA ALTA, W.VA. 26764

SELECTED LISTINGS - PRESTON COUNTY WV AREA

214 ACRE livestock farm near I-48 at Bruceton Mills: 130 acres grassland with new fence; balance in woodland. Large barn and other farm buildings. New modified ranch style dwelling with 1728 sq. ft. living space on main floor; full basement; other extras ..... $155,000.

265 ACRE mountain farm located in Tucker County Sugarlands (near Canaan Valley); 65 acres grassland; balance in woodland; 20'x30' chalet bordered by small stream; gravity spring water; all minerals; excellent view. Borders on National Forest ..... $135,000.

94 ACRES bottomland and gently sloping upland 4 miles south of U.S. 50 on east side of Cheat River. All in timber with harvest cutting possible. Approximately 3000 ft. river frontage; near National Forest. Isolation and privacy. Excellent hunting and fishing ..... $50,000.

11 ACRE grassland farm near Terra Alta suitable for retirement living. Completely modernized 2-story dwelling; spring fed farm pond; chain link fence ..... $60,000.

AURORA — 4 acres gently rolling woodland with many large park-like trees, fronting on U.S. 50; modern log dwelling with 2 BR, 2 baths. Suitable for 2nd home ..... $50,000.

AURORA — Modernized 2-story dwelling located on 2 large level lots; comfortable efficient housing ..... $27,500.

Twin Cylinder High Performance



Suburban Tractor

• Twin Cylinder Commercial Engines
• Rugged Gear Drive
• Patented Foot Pedal Controlled Hydrostatic
• Large Turf Tires

NOW on SALE

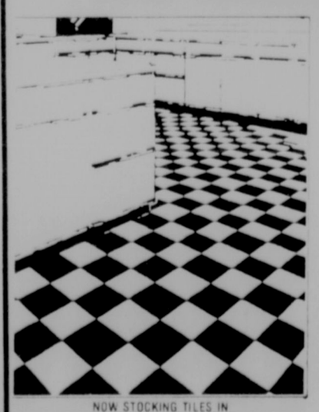
Starting At $1,749 Or $50.00 per mo.

Bowman's Equipment Co.
"Service Is Our Most Important Product"
Gravelly Run Rd., McHenry, 387-4600

3 YEAR NO FEAR WARRANTY

Bolens High Performance Since 1911

ARMSTRONG TILE SAVINGS!



Save $3.00 per carton on Solarian
Save $1.50 per carton on Stylistik

Solarian gives you lots of beautiful decorative designs. Stylistik gives you a wood, brick, or ceramic look. Both install quickly and easily, and stay easy-to-clean for years.

Solarian®, now just $47.99 per carton (after rebate)
Stylistik®, now just $37.00 per carton (after rebate)

Other good through 5/31/88. Maximum rebate 10 cartons per name and address.

NOW STOCKING TILES IN ROMNEY AND CHARLES TOWN
Weekly Deliveries To Moorefield Mt. Lake Park and Petersburg

Armstrong
24 PATTERNS TO CHOOSE FROM!

EASTERN BUILDING SUPPLY DECORATING CENTER
Route 135, Mtn. Lake Park
334-2300

ATTENTION CONTRACTORS

Get Your

Septic Tanks

•535 Gal. •750 Gal. •800 Gal.
•1000 Gal. •1250 Gal. •1500 Gal.

At

FI-HOFF CONCRETE

We Can Supply All Your Pre-Cast Needs

•Siphon Tanks •Pump Tanks
•Water Cisterns •Septic Tanks
•USDA Water Troughs —575 Gal.
•Sidewalk Slabs

CONCRETE PRODUCTS

CONTRACTORS

Call Our Main Plant (814)634-5917
Out Of The Area Phone Collect!
Rt. 219 North, Meyersdale, Pa.

GARRETT COUNTY Cooperative Extension Service FARM-O-GRAM

by Jim Simms
Extension Agent, Agriculture Science

Western Md. Cash Grain & Hay Prices as of 5/10/88

No. 2 Red Winter Wheat, $3.05/bu; No. 2 Yellow Shelled Corn, $2.33/bu; No. 3 Barley, $1.70/bu; No. 2 White Oats, $1.80/bu; No. 1 Yellow Soybeans, $6.50/bu; Soybean Meal, FOB Baltimore , 48% Meal, $240.50/ton; 44% Meal, $225.50/ton; FOB York, PA, 48% Meal, $242.00/ton; 44% Meal, $227.50/ton; **New Holland, PA, 5/2/88**, Alfalfa, Range $48-$178, average $126/ton; Timothy, Range $72-$125, average $96/ton; Mixed Hay, Range $40-$176, average $102/ton; Straw, Range $66-$96, average $77/ton; Ear Corn, Range $75-$96, average $90/ton; **Frederick Hay Auction 5/5/88**, 12 loads sold (rain day of sale); Market steady; 1 load mixed Alfalfa, $85; 3 loads Timothy, fair-good, $85-$102/ton; 1 load Timothy, round bales, wet, $40/ton; 7 loads Straw, fair, $57-$76/ton; **Westminister 5/3/88**, 24 loads sold; Alfalfa, good, $101-$102.50/ton; fair, $72-$93/ton; $1.70/bale; Clover, $74/ton; $1.55 bale; Grass, $72-$73/ton; $1.30-$1.45/bale; Straw, $55-$70/ton; $1.00/bale.

ALFALFA WEEVIL

You had better be keeping an eye on your alfalfa for weevil. Activity off the mountain continues at higher than normal levels. Many etomologists feel that weevil populations may be cycling back to levels that were typical of the 1960s. As a general rule, treatment is recommended when 50% to 75% of the alfalfa tips are showing feeding injury and there are 2 to 3 larvae per stem. You may have to look very close because the larvae may be rolled tightly in the bud. The following insecticides are approved for Alfalfa Weevil control: Furadan 4F, Lorsban 4E, Supracide 2ED, Lannate L, Methorychlor EC plus Malathion EC combination, Penncap-M, and Imidan 50% WP. Be sure to read the label carefully. Some of these insecticides can only be used once a year.

CORN SEED MAGGOT

There is not much to say at this time because of delays in corn planting. Keep in mind that the cool weather this spring has resulted in delayed seed germination and thus the seed corn maggot has had a greater chance to attack seed. I would suggest that you treat the seed. If you are treating for Corn Rootworm, in all likelihood you will be protected from the maggot.

SMALL GRAIN HAYLAGE — CLOSE TO HARVEST

You had better check your maturity of small grains if you plan to harvest them for haylage. Rye is starting to head. Once headed, the nutritional value goes down hill very quickly. Wheat and Barley takes a little longer to head. Ideally, cut at the boot stage. Hope the weatherman gives you a break.

BREEDING SEASON BASICS

Breeding season for spring calving is at hand, now is the time while spring calving cows are open to innoculate them against the diseases that they should be vaccinated against such as IBR, PI3, BVD, 5 strains of Lepto and Vibriosis. Make sure you put sound bulls in the breeding pasture. You should have them evaluated and semen checked by your veterinarian ahead of breeding season. You ought to observe them after they go into the breeding pasture to be sure they are servicing cows. You need to set the date on your calendar when bulls come out of the breeding pasture. A short breeding season of 60 days and certainly no more than 90 days should be the goal. Get your calendar out, write those dates to start and end the breeding season on it. When the breeding season is over, take the bulls out and put them in the bull lot where they can start their period of R & R.

FORD LAWN & GARDEN SPECIALS!

FREE BAGGER WITH PURCHASE BY JUNE 30!



FREE MOWER WITH PURCHASE BY JUNE 30!



ASK FOR DETAILS.

ARNOLD BROTHERS EQUIPMENT CORPORATION
RT. 135 • BOX 1303
MT. LAKE PARK, MARYLAND
334-9605

USDA Reassures Farmers About Highly Erodible Land Provisions

The U.S. Department of Agriculture has reassured farmers that the final rule published in February for the highly erodible provision of the 1985 Farm Bill allows for flexibility in developing conservation plans.

Those plans must be developed by December 31, 1989, and implemented by December 31, 1994, if farmers want to retain USDA program benefits.

Pearlie Reed, head of USDA's Soil Conservation Service in Maryland said there are misconceptions about the soil erosion reduction level needed under the conservation compliance provision. "We are not following a rigid standard," he said. "Our procedure is to base conservation plans on the local SCS field office technical guide. The guide contains acceptable conservation systems that will achieve substantial soil loss reductions based on the local resource conditions."

Reed said SCS technicians will help farmers develop conservation plans that are technically and economically feasible and contain "a good dose of common sense." Those plans will meet erosion reduction levels developed in coordination with local conservation districts and other agricultural and related conservation groups.

Reed said that the level of erosion reduction required under the sodbuster provision for land converted from native vegetation to cropland is more stringent than that for highly erodible land. "Sodbusted land must be farmed to attain or approximate the soil loss tolerance level," he said.

About 23 percent of the estimated 322,000 acres of highly erodible land have conservation plans completed. Reed said that the goal is to have 75 percent of the highly erodible land planned by the end of September 1988 and the remainder by the end of September 1989.

"We want everyone who needs a conservation plan to have one to retain eligibility for farm program benefits. But they have to take the initiative and ask for it," Reed said. "I hope no one is holding back because they're expecting the deadline to change or they're afraid of what will be required. They'd be better off to at least find out what they need to do to comply with the law than to miss the deadline altogether."

GRANTSVILLE LIVESTOCK MARKET

Sale of May 7.

Eggs: Large, .26 to .32; Medium, .22 to .28 per dozen.

Hogs: Top Barrows & Gilts, 44.00 to 46.60; Heavy Butcher, 35.00 to 45.50; Light Butcher, 33.00 to 42.50; Butcher Sows, 30.00 to 36.00; Feeder Shoats, 18.00 to 46.00.

Veal: Good, 100.00 to 130.00; Standard, 85.00 to 90.00; Utility, 60.00 to 75.00; Bull Calves, 115.00 to 182.50.

Sheep & Lambs: Good, 82.00 to 92.00; Utility, 65.00 to 75.00; Slaughter Ewes, 18.00 to 24.00.

Slaughter Steers: Good, 65.00 to 67.50; Standard, 60.00 to 62.00; Utility, 52.00 to 58.00.

Slaughter Heifers: Good, 64.00 to 67.00; Standard, 58.00 to 62.00; Utility, 48.00 to 55.00.

Slaughter Cows: Commercial 48.00 to 56.25; Utility, 44.00 to 46.00; Canner & Cutter, 38.00 to 42.00.

Slaughter Bulls: Commercial & Good, 55.00 to 66.00; Cutter & Utility, 48.00 to 52.00.

Stock-Feeder Yearling Steers: Good, 72.00 to 85.00; Medium, 60.00 to 70.00.

Stock-Feeder Steer Calves: Good, 80.00 to 96.50; Medium, 65.00 to 75.00.

Stock-Feeder Heifer Calves: Good, 70.00 to 85.00; Medium, 60.00 to 65.00.

FRIEND'S STOCKYARD, INC.

Market report for May 9.

Stock Bulls & Steers (200 to 400 lbs.), 75.00 to 97.00.

Stock Heifer, 65.00 to 82.50.

Slaughter Steers: Good to Choice, 67.00 to 74.00; Medium to Good, 63.00 to 66.75.

Holstein Steers: Heavy, 56.00 to 65.00; Light, 51.00 to 60.00.

Slaughter Heifers: Good to Choice, 68.00 to 71.00; Medium to Good, 55.00 to 65.00.

Bulls: Heavy, 56.00 to 66.50; Light, 51.00 to 56.50.

Cows: Utility (Holstein), 46.00 to 54.50; Canners, 42.00 to 45.75; Commercial to Good, 39.00 to 44.00; Cull Cows, 38.00 & down.

Veals: Good to Choice, 92.00 to 110.00; Medium to Good, 70.00 to 90.00; Bob Calves, 65.00 to 100.00.

Holstein Bull Calves return to farm (100 to 120 lbs.k), 140.00 to 184.00.

Holstein Heifer Calves return to farm (100 to 120 lbs.), 135.00 to 160.00.

Hogs: Top Quality, 44.75 to 46.50; Heavy, 42.50 to 45.00; Light, 35.00 to 42.00.

Sows, 30.00 to 34.75.

Male Hogs, 25.00 to 30.00.

Lambs, 74.00 to 84.00; Feeder Lambs, 70.00 to 80.00.

Sheep, 21.00 to 27.50.

Eggs: Large, .33 to .41 per dozen.

New Herbicide Receives Emergency Exemption In Four-State Area

Pea, snap bean and lima bean growers in Delaware, Maryland, New Jersey and Pennsylvania can protect their crops this season with new "Pursuit" herbicide, according to the agricultural division of Cyanamid. The Environmental Protection Agency (EPA) granted an emergency exemption for using "Pursuit" in these states to control common lambsquarters, smooth pigweed, nightshade, common purslane and other major weeds.

"'Pursuit' fills the weed control gap created when dinoseb was banned," says Dr. Jim Conroy, Cyanamid product manager. "Growers can expect excellent protection of their crops from these serious weed infestations."

For control of weeds covered in the exemption, pea, lima bean and snap bean growers should make soil applications of "Pursuit" at two ounces per acre, and should consult the label for specific application information.

Growers interested in using "Pursuit" for controlling the weeds under Section 18 Emergency Exemption should contact their local Extension agent, "AgriCenter" dealer or Cyanamid sales representative for more information.

Hotline Opened By MDA For Ag Information

Want to know where to buy locally-grown produce, how to grow certified seed to be sold to other growers, how to sell soft crabs in Germany? These questions and many others concerning the programs carried out by Maryland's Department of Agriculture (MDA) can now be answered through a new service.

As part of Governor Schaefer's continuing effort to provide better service to Maryland's citizens, MDA has installed a consumer-assistance hotline. Anyone in Maryland can call the statewide toll-free line at 1-800-638-2209 to get answers about any subject dealt with by MDA programs, from Weights and Measures to Seafood Marketing. The hotline will be answered during normal business hours by an MDA employee and at all other times by recording. Questions may be recorded and will be answered on the next working day.

According to Wayne A. Cawley Jr., Maryland's secretary of agriculture, "I've heard people complain about getting a run-around in government. We plan to provide the caller with the right contact the first time they call. I want people to know this service is available, and to use it a lot," he concluded.

For specific or general information concerning all MDA program areas, call hotline number, 1-800-638-2209.

BEEF
HIGH PROTEIN! HIGH NUTRITION! LOW FAT!

FURNITURE REFINISHING
•Furniture Repaired and Refinished
•Antiques Bought and Sold
•Free Estimates
•Pick Up and Delivery
RENEGADE REFINISHING
Route 1, Box 38A, McHenry, Md.
(301) 387-4869
VISA and MASTERCARD ACCEPTED



Free electronic hearing tests will be given at the Oak-Land Motel on Wednesday, May 18 from 10am to noon by Mr Loren Mooney, hearing aid specialist
Beltone Hearing Aid Service
66 Pershing St, Cumberland MD
Office Hours Mon-Fri 9:30-4:00
Phone (301) 724-0875
(Hearing testing is for hearing aid selection and to answer questions about hearing aids)

Husqvarna Dealer



Easy to use on tough jobs, this chain saw puts professional performance into the hands of non-professionals. Efficient, quiet, vibration dampened, the 50 is perfect for part-time users who demand full-time performance. Inertia activated chain brake standard.

SAVE $30.00
SALE $359.95
16" BAR & CHAIN

Husqvarna 281XP - 5.0 cu. in. 81cc
A light professional 81 cc saw with 10% more power and no added weight. Inertia activated chain brake. Full wrap handle available.
SAVE $40.00
NOW ONLY $659.95
20" BAR & CHAIN

HUSKYVARNA
Husqvarna SWEDEN
The Chain Saw Professionals.

WEEKS TIMBER & LAWN
Located on Rt. 135, ¼ mile west of Deer Park, Md.
334-2614

Rx CLOVE DRUG CENTERS May Specials

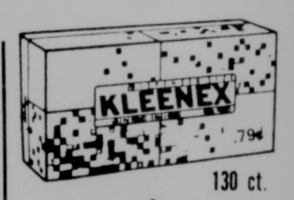
V&S Variety Stores
the variety value of the month



2.97 While Supplies Last
VOYAGER baseball-style caps are the perfect way to top off your spring and summer! These caps feature assorted embroidered emblems and adjustable mesh backs.

BUY ONE, GET ONE FREE


$2.39 Your Price



69¢

PreSun 29 Sensitive Skin Sunscreen


$4.89 your choice

NEW STAY TRIM DIET GUM
Cinimint 20's


Mail In $1.00 Cash Back
See store display for details
$2.29 Your Price

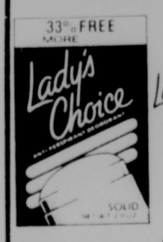
CALCIUM SUPPLEMENT
60 Tablets


$5.19 your choice

4 oz.
Elixir Great Grape Taste!
Relief of Cold and Allergy Symptoms
Dimetapp
Extentabs
12 Extended Action Tablets
Extentabs 12-hour cold and allergy relief
NASAL CONGESTION RUNNING NOSE ITCHY WATERY EYES SNEEZING
$2.69 your choice

V&S Variety Stores
PRICE BUSTER

V&S Variety Stores
BARGAIN OF THE MONTH

33⅓% FREE MORE


1.33 While Supplies Last
Lady's Choice solid anti-perspirant deodorant gives you 33% more! 2 oz.

McNeil Corp.

1.25 each While Supplies Last
Mens and ladies sunglasses come in a variety of attractive shapes and colors.

Memorial Day Monday, May 30

Remember your loved ones with the best!

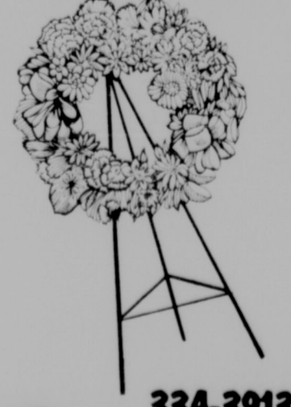
Flowers by Teters®

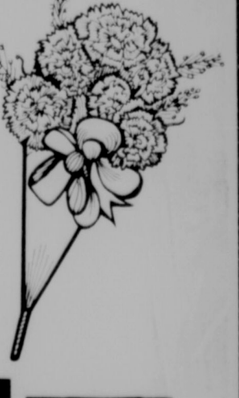
Proudfoot's has the largest selection of

Memorial Day Flowers

in the area

Hurry, while selection is good.





334-3913
Proudfoot's
106 S. Second St. OAKLAND PHARMACY Oakland, MD
Hours: Mon.-Fri. 8:30-9:30; Sat. 8:30-9:00, Sun. 8:30-5:00
24-hour film service if brought in by 10 a.m.
Russell Stover Candies/ Hallmark Cards/ Wedding Boutique /Gifts


Drive-Up Window
Family Records
In-Town service
Since 1893


Your Rexall Pharmacist
Emergency Nos.
334-1370
or 334-1691

Named To WOW President's Club

Janet E. Wable, Grantsville, field representative for the Woodmen of the World Life Insurance Society, has been notified by President John G. Bookout that she has qualified for membership in the President's Clubs.

Her membership in the Millionaire Section of the President's Clubs honors her top-rated performance in membership protection along with meeting standards of professional conduct and service on behalf of her clients.

Members of the Clubs will be guests of President Bookout next summer at a meeting in Nashville, Tenn.



NOW ON DISPLAY at the Ruth Enlow Library of Garrett County, Oakland, are dolls with complete wardrobes crocheted by Alice Riley, McHenry. Riley has been crocheting since she was 12 years old. Her hobby began when she made a dress for her daughter's "Crissy" doll (a growing hair doll) in 1968. She started buying the dolls at yard sales, and adjusted her crochet patterns to fit them. Riley entered the dolls in the Maple Festival in Meyersdale, Pa. last year and won first place in the hobby category.

Panel Addressing Issue Of Student Loan Defaults

A balanced package of student aid including increased funding for college grants is required to stem a growing number of defaults by students from low-income families, according to the State Board for Higher Education.

An SBHE panel, which has been studying rising default costs in the Guaranteed Student Loan program, has found that the average family income of Maryland defaulters is $10,732 as compared to $36,227 for all borrowers.

In addition to the funding increase, the SBHE adopted the panel's recommendations for a statewide default prevention program, a "get tough" policy on defaulters, and a program to improve student understanding of the responsibilities of borrowing funds.

The task force, which was chaired by SBHE board member Wiliam Brogan, chairman and chief executive officer of Talbot Bank, reported that the growing number of loan defaults by low income students is attributable to several factors. These include the lack of significant increases in the size of Pell grants and funding for campus-based financial aid, increased eligibility restrictions in the GSL program, and rising overall costs for postsecondary education.

The panel found that the increased number of defaults is because of more students borrowing more money. The percentage of defaulters has not risen correspondingly in recent years.

Postsecondary institutions with high default rates have borrowers with low-average family incomes, while institutions with low default rates have higher income borrowers. This indicates that institutions, without increased grant resources, may have a limited ability to reduce their default rate.

Dr. Sheldon Knorr, Maryland Commissioner of Higher Education, stated, "Until recently, state aid for student grants has not been keeping pace with college tuition and other costs which have been going up steadily. I am pleased that the Governor and Legislature have provided increased funding for scholarships and other State aid in the reorganization bill. These funds will help to provide a better mix of grants and loans for poor students."

Charles Macintosh, a British chemist and inventor, was best known as the inventor of waterproof fabrics. The mackintosh, a waterproof outer garment, is named after him.

USAA Honors Tammie Wilt



Tammie Lynn Thomas Wilt, a May 7 graduate of Garrett Community College, has been honored nationally by the United States Achievement Academy.

A certificate was presented to Wilt for outstanding contributions to Garrett Community College by Manning Smith, Director of Student Services.

Wilt has also been named to Who's Who Among Students in American Junior Colleges. This nonimation enables her to qualify as a candidate for one of the USAA College Scholarships awarded each year on a regional basis.

Wilt's personal biography will appear in the 1988 volume of the United States Achievement Academy National Collegiate Awards Yearbook.

Wilt has been active in the Order of Rainbow for girls, Amnesty International, and graduated with honors in the Hotel-Restaurant Management field.

Sexual Abuse To Be Course Topic For Professionals

Area professionals will have the opportunity to focus their attention on major clinical and legal issues involved in the evaluation and treatment of sexually abused children on May 20, from 9 a.m. to 4:15 p.m.

The Center for Continuing Education of Allegany Community College, Cumberland, will provide this course for area psychiatrists, psychologists, counselors, and other professionals, including lawyers and private practice physicians, who work with sexually abused children. The course is approved for six hours continuing education (Category A) credit for Maryland and West Virginia psychologists, and also for National Board Certified Counselors.

According to an ACC spokesman, the course will not be a general overview. Instead, it will provide new information and skills to professionals already involved with sexually abused children. Specific topics will include interviewing children to determine credibility; the use of other diagnostic procedures; abuse allegations in child custody disputes; individual, group, and family therapy for victims and their families; treatment of the offender; and legal issues including providing expert testimony in court.

Instructor for the course is Dr. Anthony Mannarino, PhD, who is author of an extensive list of articles, reviews, papers, and book chapters and is a frequent participant in professional conferences. Besides maintaining a private practice in Pittsburgh, Dr. Mannarino is currently working at Western Psychiatric Institute there as assistant professor of child psychiatry and psychology, and as program director for assessment and for Outpatient Treatment Services. He is also a consultant to the Allegheny County (Pennsylvania) District Attorney's Office and to Allegheny County Children & Youth Services.

Fees include all course materials, refreshment breaks, a catered lunch, and approved CEU's. For more information, persons may call Jane Paulson at The Center for Continuing Education, (301) 724-7700, extension 121.

Sheriff's Dept. Arrests Two For Assault

Two local people were arrested this week by the members of the Garrett County Sheriff's Department.

Dep. Russell Drenning served two arrest warrants last Friday on David W. Welch, Friendsville. Welch was charged with assault and battery, theft, and destruction of property. He was taken to the Garrett County Jail on $1000 bond.

William Cogley, 34, Mtn. Lake Park, was arrested May 4 by Dep. C.P. Nolan for an assault charge following an incident in Mtn. Lake Park.

Start your best garden ever!



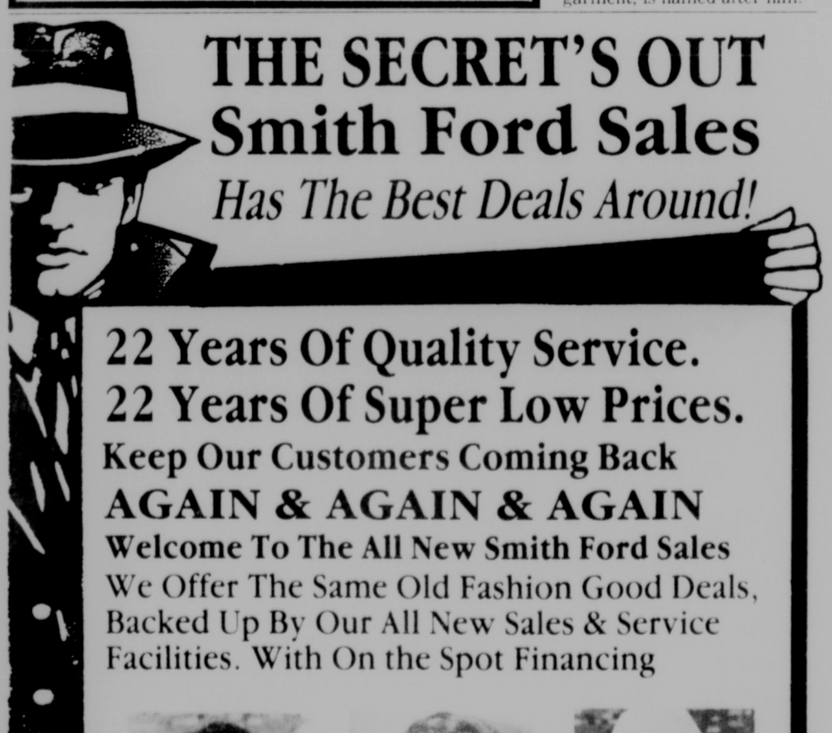
- Come in and test drive America's #1 Roto Tiller
- Easy to use, guide it with JUST ONE HAND
- 4 sizes to choose from...perfect for any garden

Bowman's Equipment Company
Gravelly Run Road, McHenry, Md.
Service Is Our Most Important Product
(301) 387-4600

MODULAR HOUSING
At Its Finest

TOWN & COUNTRY HOMES
Your Home Center!
Rt. 7 E., Kingwood, W.Va., (304) 329-2407
Open Monday-Saturday, 9-5


Crafty Critters Chalet
Over 250 craftpersons' & artists' work displayed
Open Tues.-Sat., 10-5; Sun., 11-4
Rt. 219, 2 miles north of Oakland, Md.
334-8222


THE SECRET'S OUT
Smith Ford Sales
Has The Best Deals Around!
22 Years Of Quality Service.
22 Years Of Super Low Prices.
Keep Our Customers Coming Back
AGAIN & AGAIN & AGAIN
Welcome To The All New Smith Ford Sales
We Offer The Same Old Fashion Good Deals, Backed Up By Our All New Sales & Service Facilities. With On the Spot Financing


Jack Garlitz
Business Manager

Ron Whetzel

Tom Raley

The All New
Smith Ford Sales
We Will Not Be Undersold
HAPPY MOTHERS DAY!
Rt. 220 South, Keyser (Below Heck's)
788-1148 • 786-4555

Your active lifestyle requires *Special* needs.



First United's
***Special* CHECKING Package**
fits those needs!

Consider these benefits:

FREE CHECKING — You'll enjoy the convenience of checking with no monthly maintenance fees. And, you may write up to eight checks FREE — all additional checks are 25¢ each.

NO MINIMUM BALANCE REQUIREMENT — There's no need to worry about keeping a couple hundred dollars as a minimum balance. With Special Checking there is no minimum balance requirement.

FREE ORDER OF CHECKS — When you sign up for Special Checking, you'll receive your first order of personalized checks free of charge — just for trying this account.

UNLIMITED 24-HOUR ATM ACCESS, NO CHARGE — You won't need to make specific plans to visit the Bank each time you need to access your account. Your Special Checking account may be accessed as often as you need, without charge, twenty-four hours a day through our Automatic Teller machines. And, for your convenience, there are over 13,000 CIRRUS machines located throughout the United States.

PERSONAL CREDIT LINE — You may attach a Personal Credit Line of $500 to $5,000, for qualified customers, to your checking account. A Personal Credit Line lets you have extra cash available whenever you need it — without going to the Bank to apply for a new loan each time.

May we serve you . . . today?

FIRST UNITED National Bank & Trust
MEMBER FDIC



A&A STAFF ATTENDS CONVENTION — Numerous representatives of A&A Realty and Mountaineer Log and Siding Company, both of McHenry, were among those persons who attended the Better Homes and Gardens Real Estate Service 10th Anniversary National Convention, held recently in New Orleans. Programs and discussions at the convention, led by nationally-known leaders in the industry, covered a wide range of current real estate issues. Pictured left to right, seated, are Debbie Tasker, Bill Weissgerber, and Karen Spiker, president and broker of A&A. In the second row, same order, are Tom DeBerry, Susan Bell, Jean King, Donna Sites, Cindy Rosson, Jan Shafer, and Bob Custer. In the back row, same order, are Ed King, Steve Gnegy, and Kevin Liller.

A&A Represented At Convention In New Orleans

A number of sales representatives from A&A Realty and Mountaineer Log and Siding Company, both located in McHenry, recently attended the Better Homes and Gardens Real Estate Service 10th Anniversary National Convention held in New Orleans.

"Exploring new opportunities directly affecting bottom-line performance was the overall theme for the four days of speakers, workshops and seminars," said Karen Spiker, president and broker of A&A. "And the entertainment provided by The Lettermen and Pete Fountain was spectacular."

Nationally-recognized industry speakers, along with Better Homes and Gardens Real Estate Service Staff, addressed a comprehensive range of current real estate issues, focusing on growing a real estate company during the convention. The workshops and seminars covered topics such as: competitive advantages, growth through acquisition and merger, and implementing the Better Homes and Gardens Home Marketing System.

Over the past 10 years in business, Better Homes and Gardens has grown to become one of the nation's largest real estate networks with 556 members in all 50 states, over 1,290 offices and locations, and represented by 25,400 sales associates. Better Homes and Gardens Real Estate Service completed 190,000 residential sales volume of $17 billion. This month marks the second anniversary of A&A's affiliation with the Better Homes and Gardens network.

Attending the convention, in addition to Ms. Spiker, were Jan Shafer, Ed and Jean King, Cindy Rosson, Donna Sites, Bill Weissgerber, Debbie Tasker, Susan Bell, Steve Gnegy, Tom DeBerry, Kevin Liller, and Bob Custer. Bob Dettinburn represented Mountaineer Log & Siding. Dettinburn was 1987's top salesperson for the log home manufacturing company.

The sales staff was joined on the trip by several spouses and quests.

State, County Jobless Rates Drop In March

Maryland's estimated jobless rate of 4.6 percent for March 1988 is the lowest statewide March rate since 1974, according to statistics released by the Maryland Department of Economic and Employment Development.

Dropping below the 5.1 percent estimated for February 1988, the statewide decline of 0.5 percentage points is greater than the national drop from 6.2 percent in February to 5.9 percent in March.

"The decline in the state's employment rate is certainly encouraging," stated J. Randall Evans, Maryland Secretary of Economic and Employment Development. "The state's ability to rebound so effectively from its normal cold weather slump is further indication that we are continuing to enjoy a strong economy."

Garrett County's rate also dropped from 13.4 percent in February to 12.2 percent in March. The March 1987 rate was also 12.2 percent.

Responding to springtime hiring activity, jobseekers increased the statewide labor force to 2,405,073 in March, from February's count of 2,398,903 persons. An estimated 17,479 additional people found employment during March, of whom 11,309 were on the unemployment rolls. As a result, the number of persons employed rose to 2,293,753 and the number of persons unemployed dropped to 111,320.

Of the more than 21,400 jobseekers who have entered the statewide force since March 1987, nearly 98 percent has found employment.

Through March 1988, the number of jobs on the statewide industrial payrolls increased by 11,400. Seasonal recalls in construction resulted in gains of an estimated 4,400 jobs. In addition, state and local government, particularly education facilities, as well as eating and drinking places, amusement and recreation services, agribusiness, and trade establishments that sell building materials, garden supplies and hardware had noticeably hiring increases.

Western Maryland's jobless rate dropped significantly to 9.1 percent in March from February's estimate of 10.8 percent, reflecting a reduction of 1,804 persons from that area's unemployment count. However, Western Maryland's estimated unemployment rate is still the highest of the state's four regions.

Recalls in education and seasonal hiring in construction and services in the Balance of State contributed to the decline in that region's jobless rate from 7.9 in February to 6.9 in March, with only Wicomico County's unemployment rate remaining steady at 6.1 percent.

Statewide, unemployment rates for the local jurisdictions ranged from a low of 2.1 percent in Howard County to a high of 14.1 percent in Somerset County.

HELDOR — Brings new life to America's backyards!



We can provide you a turnkey job from excavation, construction, plumbing and electrical to finished deck and grading.

Harris Pools

Free In-Home Consultation

387-5572

Member of NATIONAL SPA & POOL INSTITUTE

The best in commercial and residential swimming pools and spas. Call us today!

POOLS by Heldor "Support & Service"

MHIC 18964

TREASURER'S TAX SALE OF VALUABLE REAL ESTATE

IN GARRETT COUNTY, MD

Under and by virtue of the powers and authority vested in the treasurer of Garrett County, Maryland, by Tax Property Article 14-808 through 14-870 of the Annotated Code of Maryland (1986) Edition and amendments thereto, the undersigned will on:

Friday, June 3, 1988
At the hour of 10 a.m. DST
(9:00 a.m. EST)

at the front door of the Court house in the Town of Oakland, Maryland, offer and sell at public auction to the highest bidder all the following described land, coal situate, lying and being in Garrett County, aforesaid, for non-payment of State, County and Municipal taxes as hereinafter set forth:

NO. 1. ACCT NO. 14-014608: MAURICE J. LAWTON and NAOMI I. LAWTON, his wife.

ALL that lot, piece or parcel of land, situate in Election District No. 14, known and designated as Lot No. 9 on the Plat of the Silas Sines Subdivision, containing 0.51 acre, more or less, and described in deed from Silas Sines, widower, to Maurice J. Lawton and Naomi Louise Lawton, his wife, dated September 2, 1966, and recorded in Liber No. 273, Folio 545 &c., one of the Land Records of Garrett County, Maryland.

State and County real estate taxes due for 1986-87.

Total Amount of Taxes, $20.53. Cost of Sale, $119.00. Total as of Day of Sale, $139.53. Assessed Value, $730.00.

—0—

NO. 2. ACCT. NO. 01-003143: RICKY ALLEN HEBB and SHARON MARIE HEBB, his wife.

ALL that lot, piece or parcel of land, situate in Election District No. 1, containing 1.5966 acres, more or less, and described in deed from Alexander A. Harvey Jr., et ux, to Ricky Allen Hebb and Sharon Marie Hebb, his wife, dated April 3, 1981, and recorded in Liber No. 417, Folio 544 &c., one of the Land Records of Garrett County, Maryland.

SUBJECT to certain restrictions set out in the above described deed.

State and County real estate taxes due for 1986-87.

Total Amount of Taxes, $155.80. Cost of Sale, $119.00. Total as of Day of Sale, $274.80. Assessed Value, $5,350.00.

—0—

NO. 3. ACCT. NO. 01-000217: JULIUS E. KINSER JR. and ROBERTA F. KINSER, his wife.

ALL that lot, piece or parcel of land, situate in Election District No. 1, containing 1 acre, more or less, and described in deed from George Stanley Harvey, et ux, to Julius E. Kinser Jr. and Roberta F. Kinser, his wife, dated October 23, 1981, and recorded in Liber No. 421, Folio 742 &c., one of the Land Records of Garrett County, Maryland.

SUBJECT to reservation of right-of-way for installation of electric poles and reservation of all minerals as set out in the above described deed.

State and County real estate taxes due for 1986-87.

Total Amount of Taxes, $187.52. Cost of Sale, $119.00. Total as of Day of Sale, $306.52. Assessed Value, $6,110.00.

—0—

NO. 4. ACCT. NO. 01-002953: SONDRA LOU PAUGH and ROBERT R. PAUGH, her husband.

ALL that lot, piece or parcel of land, situate in Election District No. 1, containing 1 acre, more or less, and 12 feet right-of-way, as described in deed from George L. Bowman, et ux, to Sondra Lou Paugh and Robert R. Paugh, her husband, dated May 29, 1980, and recorded in Liber No. 410, Folio 854 &c., one of the Land Records of Garrett County, Maryland.

State and County real estate taxes due for 1986-87.

Total Amount of Taxes, $173.83. Cost of Sale, $119.00. Total as of Day of Sale, $292.83. Assessed Value, $5,890.00.

—0—

NO. 5. ACCT. NO. 01-007866: ALFRED HALL PROUT JR. and LORETTA CATHERINE PROUT, his wife.

ALL that lot, piece or parcel of land, situate in Election District No. 1, containing 0.48 of an acre, more or less, and described in deed from Ellsworth Broadwater, et ux, to Alfred Hall Prout Jr. and Loretta Catherine Prout, his wife, dated June 12, 1967, and recorded in Liber No. 282, Folio 258 &c., one of the Land Records of Garrett Codunty, Maryland.

State and County real estate taxes due for 1984-85, 1985-86 and 1986-87.

Total Amount of Taxes, $47.00. Cost of Sale, $119.00. Total as of Day of Sale, $166.00. Assessed Value, $550.00.

NO. 6. ACCT. NO. 02-010151. FRANCES E. FRIEND.

ALL that lot, piece or parcel of land, in the Town of Friendsville, situate in Election District No. 2, containing 1 acre, more or less, and described in deed from W. Dwight Stover and William W. Grant, Trustees, to Frances E. Friend, also known as Frances E. Fike, dated November 19, 1973, and recorded in Liber No. 346, Folio 25 &c., one of the Land Records of Garrett County, Maryland.

State and County real estate taxes for 1986-87.

Total Amount of Taxes, $191.57. Cost of Sale, $119.00. Total as of Day of Sale, $310.57. Assessed Value, $6,900.00.

—0—

NO. 7. ACCT. NO. 02-007843: PAUL FRIEND JR. (JOHN W. McCULLOUGH HEIRS).

ALL that lot, piece or parcel of land, situate in Election District No. 2, containing 2.41 acres, more or less, and being part of the lands described in a deed from R. Earl Guard to Claudine McCullough Friend dated August 5, 1972, and recorded in Liber No. 327, Folio 291 &c., one of the Land (Mortgage) Records of Garrett County, Maryland, and being part of the lands of the heirs of John W. McCullough, whose estate is Administration No. 1616 in the Orphans' Court for Garrett County, Maryland.

State and County real estate taxes due for 1983-84, 1984-85, 1985-86, 1986-87.

Total Amount of Taxes, $181.21. Cost of Sale, $119.00. Total as of Day of Sale, $300.21. Assessed Value, $1,170.00.

—0—

NO. 8. ACCT. NO. 02-006847. CHARLES W. HERRING and JOY BARBARA CROSS HERRING, his wife, and CHARLES W. HERRING, II.

ALL that lot, piece or parcel of land, near the Town of Selbysport, situate in Election District No. 2, containing ½ acre, more or less, and described in deed from Oden C. Frazee to Charles W. Herring and Joy Barbara Cross Herring, his wife, and Iva Irene Herring and Charles W. Herring II, dated January 9, 1956, and recorded in Liber No. 195, Folio 597 &c., one of the Land Records of Garrett County, Maryland.

SUBJECT to reservation of waterline and right of ingress and egress for maintaining and repairing said waterline.

State and County real estate taxes due 1983-84, 1984-85, 1985-86 and 1986-87.

Total Amount of Taxes, $67.97. Cost of Sale, $119.00. Total as of Day of Sale, $186.97. Assessed value, $430.00.

—0—

NO. 9. ACCT. NO. 02-015412: BLAINE R. ROSENBERGER and DEBRA L. ROSENBERGER, his wife.

ALL that lot, piece or parcel of land, situate in Election District No. 2, containing 11.36 acres, more or less, and described in deed from Mildred Umbel, widow, to Blaine R. Rosenberger and Debra L. (Umbel) Rosenberger, his wife, dated August 30, 1980, and recorded in Liber No. 411, Folio 526 &c., one of the Land Records of Garrett County, Maryland.

SUBJECT to reservation of all coal, oil, gas brine, and other materials.

State and County real estate taxes due for 1986-87.

Total Amount of Taxes, $236.66. Cost of Sale, $119.00. Total as of Day of Sale, $355.66. Assessed Value, $7,960.00.

—0—

NO. 10. ACCT. NO. 02-005980: JAMES DALE WAMPLER and PATRICIA SUE WAMPLER, his wife.

ALL that lot, piece or parcel of land, situate in Election District No. 2, containing 0.607 acre, more or less, and described in deed from Brenda J. Byrner to James Dale Wampler and Patricia Sue Wampler, his wife, dated October 5, 1984, and recorded in Liber No. 451, Folio 262 & c., one of the Land Records of Garrett County, Maryland.

State and County real estate taxes due for 1986-87.

Total Amount of Taxes, $244.44. Cost of Sale, $119.00. Total as of Day of Sale, $363.44. Assessed Value, $8,070.00.

NO. 11. ACCT. NO. 02-004844. ROBERT N. WATSON AND JOANN K. WATSON, his wife.

ALL that lot, piece or parcel of land, situate in Election District No. 2, containing 20,925 square feet, more or less, and described in deed from Norman Watson, Widower, to Robert N. Watson and Joann K. Watson dated August 23, 1972, and recorded in Liber No. 329, folio 169 & c., one of the Land Records of Garrett County, Maryland.

State and County real estate taxes due for 1984-85, 1985-86 and 1986-87.

Total Amount of Taxes, $25.14. Cost of Sale, $119.00. Total as of Day of Sale, $144.14. Assessed Value, $240.00.

—0—

NO. 12. ACCT. NO. 02-004828: ROBERT N. WATSON and JOANN K. WATSON, his wife.

ALL that lot, piece or parcel of land, situate in Election District No. 2, containing 0.48 of an acre, more or less, and described in deed from Norman Watson, Widower, to Robert N. Watson and Joann K. Watson, his wife, dated August 23, 1972, and recorded in Liber No. 329, Folio 169 &c., one of the Land Records of Garrett County, Maryland.

State and County real estate taxes due for 1985-86 and 1986-87.

Total Amount of Taxes, $540.87. Cost of Sale, $119.00. Total as of Day of Sale, $659.87. Assessed Value, $8,670.00.

—0—

NO. 13. ACCT. NO. 02-015617: ROBERT N. WATSON and JOANN K. WATSON, his wife.

ALL that lot, piece or parcel of land, situate in Election District No. 2, containing 0.34 acre, more or less, and described in deed from Evajean A. Lutz, et al, to Robert N. Watson and Joann K. Watson, his wife, dated February 27, 1980, and recorded in Liber No. 417, Folio 427 &c., one of the Land Records of Garrett County, Maryland.

State and County real estate taxes due for 1985-86 and 1986-87. Total Amount of Taxes, $21.62. Cost of Sale, $119.00. Total as of Day of Sale, $140.62. Assessed Value, $240.00.

—0—

NO. 14. ACCT. NO. 03-002381: DWAYNE H. DURST.

ALL that lot, piece or parcel of land, situate in Election District No. 3, containing 13,377 square feet and parts of Lot Nos. 35, 36 and 37 of Miller's Addition in the town of Grantsville, as described in deed from Dwayne Hanson Durst, Personal Representative of the Estate of Beulah Ellan Durst, to Dwayne Hanson Durst, Alice Joanna Umbel and Melvin Francis Durst, dated March 29, 1978, and recorded in Liber No. 387, Folio 198 &c., one of the Land Records of Garrett County, Maryland.

State and County real estate taxes due for 1986-87.

Total Amount of Taxes, $283.30. Cost of Sale, $119.00. Total as of Day of Sale, $402.30. Assessed Value, $9,110.00.

—0—

NO. 15. ACCT. NO. 03-007766: GUY WILLIAM FAZENBAKER and NANCY LOU FAZENBAKER, his wife.

ALL that lot, piece or parcel of land, situate in Election District No. 3, containing 2.054 acres, more or less, and a 1970 Atlantic mobile home, as described in deed from Cora C. Fazenbaker, et vir, to Guy William Fazenbaker and Nancy Lou Fazenbaker, his wife, dated March 7, 1981, and recorded in Liber No. 417, Folio 276 &c., one of the Land Records of Garrett County, Maryland.

State and County real estate taxes due for 1986-87.

Total Amount of Taxes, $212.70. Cost of Sale, $119.00. Total as of Day of Sale, $331.70. Assessed Value, $7,030.00.

—0—

NO. 16. ACCT. NO. 03-006158: GUY W. FAZENBAKER, RUTH ELIZABETH BITTINGER and EDNA VIRGINIA BITTINGER.

ALL that lot, piece or parcel of land, situate in Election District No. 3, containing 0.53 of an acre, more or less, and described in deed from Charles M. Fazenbaker to Guy W. Fazenbaker, Ruth Elizabeth Bittinger and Edna Virginia Bittinger, dated February 13, 1974, and recorded in Liber No. 354, Folio 64 &c., one of the Land Records of Garrett County, Maryland.

State and County real estate taxes due for 1986-87.

Total Amount of Taxes, $106.66. Cost of Sale, $119.00. Total as of Day of Sale, $225.66. Assessed Value, $3,900.00.

—0—

NO. 17. ACCT. NO. 03-004376: ROBERT N. HIXON and DORINE K. HIXON, his wife.

ALL that lot, piece or parcel of land, situate in Election District No. 3, known as Lot No. 25 on the Plat of "Fairview" recorded in Plat Book No. 2, Folio 11, one of the Plat Records of Garrett County, Maryland, and described in deed from Allegheny Land and Timber Corporation to Robert N. Hixon and Dorine K. Hixon, his wife, dated October 30, 1983, and recorded in Liber No. 441, Folio 597 &c., one of the Land Records of Garrett County, Maryland.

SUBJECT to reservation to Potomac Edison Company of Maryland.

State and County real estate taxes due for 1985-86 and 1986-87.

Total Amount of Taxes, $130.09. Cost of Sale, $119.00. Total as of Day of Sale, $249.09. Assessed Value, $2,130.00.

—0—

NO. 18. ACCT. NO. 03-004104: ROBERT N. HIXON and DORINE K. HIXON, his wife.

ALL that lot, piece or parcel of land, situate in Election District No. 3, known and designated as Lot No. 27 on the Plat of "Fairview" recorded in Plat Book No. 2, Folio 11, one of the Plat Records of Garrett County, and described in deed from Douglas W. Ingram, et ux, to Robert N. Hixon and Dorine K. Hixon, his wife, dated August 25, 1985, and recorded in Liber No. 463, Folio 273 &c., one of the Land Records of Garrett County, Maryland.

SUBJECT to reservation to Potomac Edison Company of Maryland.

State and County real estate taxes due for 1986-87.

Total Amount of Taxes, $55.36. Cost of Sale, $119.00. Total as of Day of Sale, $174.36. Assessed Value, $1,930.00.

—0—

NO. 19. ACCT. NO. 03-004686: ROY B. HOLLIDAY and DEBORAH J. HOLLIDAY, his wife.

ALL that lot, piece or parcel of land, situate in Election District No. 3, containing 2 acres, more or less, and described in deed from Randall Eugene Barnard, et ux, Roy B. Holliday and Deborah J. Holliday, his wife, dated May 30, 1986, and recorded in Liber No. 474, Folio 234 &c., one of the Land Records of Garrett County, Maryland.

ALSO right and privilege to use water from a spring and right-of-way from said spring, as recorded in Liber no. 266, Folio 421 &c., one of the Land Records of Garrett County, Maryland.

State and County real estate taxes due for 1986-87.

Total Amount of Taxes, $301.02. Cost of Sale, $119.00. Total as of Day of Sale, $420.02. Assessed Value, $10,280.00.

—0—

NO. 20. ACCT. NO. 03-019829: ROY B. HOLLIDAY and DEBORAH J. HOLLIDAY, his wife.

ALL that lot, piece or parcel of land, situate in Election District No. 3, containing 1 acre, more or less, together with 14 foot right-of-way, and the right to use water from a well, as described in deed from Victor Morris Holliday, et ux, to Roy B. Holliday and Deborah J. Holliday, his wife, dated May 30, 1986, and recorded in Liber No. 474, Folio 231 &c., one of the Land Records of Garrett County, Maryland.

SUBJECT to reservation of one half interest in minerals underlying said property with right of ingress and egress through said land to the National Road.

State and County real estate taxes due for 1986-87.

Total Amount of Taxes, $47.26. Cost of Sale, $119.00. Total as of Day of Sale, $166.26. Assessed Value, $1,520.00.

—0—

NO. 21. ACCT. NO. 03-011518: RONALD J. KOHLER and CAROLYN V. KOHLER, his wife.

ALL that lot, piece or parcel of land, situate in Election District No. 3, containing 2¼ acres, more or less, and described in deed from Walter D. Michael, et ux, to Ronald J. Kohler and Carolyn V. Kohler, his wife, dated November 17, 1977, and recorded in Liber No. 383, Folio 376 &c., one of the Land Records of Garrett County, Maryland.

SUBJECT to certain covenants, restrictions, reservations and limitations.

State and County real estate taxes due for 1984-85, 1985-86 and 1986-87.

Total Amount of Taxes, $1,789.34. Cost of Sale, $119.00. Total as of Day of Sale, $1,908.34. Assessed Value, $17,700.00.

—0—

NO. 22. ACCT. NO. 03-018938: ROBERT H. MILLER and RUTH E. MILLER, his wife.

ALL that lot, piece or parcel of land, situate in Election District No. 3, on the Hare Hollow Road, containing 163.10 acres, more or less, and described in deed from Ezra P. Yoder to Robert H. Miller and Ruth E. Miller, his wife, dated September 19, 1984, and recorded in Liber No. 449, Folio 745 &c., one of the Land Records of Garrett County, Maryland.

EXCEPTING right-of-way from Hare Hollow Road to property retained by Ezra P. Yoder, et ux, and excepting all coal 100 feet below the surface with the right and privilege to mine and remove the same.

State and County real estate taxes due for 1986-87.

Total Amount of Taxes, $1,009.72. Cost of Sale, $119.00. Total as of Day of Sale, $1,128.72. Assessed value, $33,400.00.

—0—

NO. 23. ACCT. NO. 03-014126: RAY W. PLATTER and NELLIE J. PLATTER, his wife.

ALL that lot, piece or parcel of land, situate in Election District No. 3, containing 77.93 acres, more or less, and described in deed from Bertha Wiley Tower to Ray W. Platter and Nellie J. Platter, his wife, dated July 26, 1975, and recorded in Liber No. 363, Folio 564 &c., one of the Land (Mortgage) Records of Garrett County, Maryland.

State and County real estate taxes due for 1986-87.

Total Amount of Taxes, $503.77. Cost of Sale, $119.00. Total as of Day of Sale, $622.77. Assessed value, $16,530.00.

—0—

NO. 24. ACCT. NO. 03-008819: RAY W. PLATTER and NELLIE J. PLATTER, his wife.

ALL that lot, piece or parcel of land, situate in Election District No. 3, containing 1.8 acres, more or less, together with the right to use for domestic purposes, in common with others, the springs located about 100 yards northwest of said 1.8 acres, with free and uninterrupted rights of ingress, egress and regress, to said springs, as described in deed from Stanley Wiley, et ux, to Ray W. Platter and Nellie J. Platter, his wife, dated October 10, 1953, and recorded in Liber No. 180, folio 74 &c., one of the Land Records of Garrett County, Maryland.

State and County real estate taxes due for 1986-87.

Total Amount of Taxes, $453.70. Cost of Sale, $119.00. Total as of Day of Sale, $572.70. Assessed value, $15,000.00.

—0—

NO. 25. ACCT. NO. 04-001648: DEWEY F. DUCKWORTH and VIRGINIA L. DUCKWORTH, his wife.

ALL that lot, piece or parcel of land, situate in Election District No. 4, being Lot Nos. 87 and 88 in the Town of Bloomington, and described in deed from Kenneth R. Kooken, Personal Representative of the Estate of Bessie Margaret Farris to Dewey F. Duckworth and Virginia L. Duckworth, his wife, dated June 13, 1984, and recorded in Liber No. 447, Folio 431 &c., one of the Land Records of Garrett Codunty, Maryland.

State and County real estate taxes due for 1985-86 and 1986-87.

Total Amount of Taxes, $265.06. Cost of Sale, $119.00. Bloomington Sewer Due, $17.37. Total as of Day of Sale, $401.43. Assessed Value, $4,350.00.

—0—

NO. 26. ACCT. NO. 04-005104: VERNON O. FAZENBAKER and EULAH M. FAZENBAKER, his wife.

ALL that lot, piece or parcel of land, situate in Election District No. 4, containing 0.88 of an acre, more or less, and described in deed from Gerald T. Rounds, et ux, to Vernon O. Fazenbaker and Eulah M. Fazenbaker, his wife, dated December 6, 1971, and recorded in Liber No. 317, Folio 491 &c., one of the Land Records of Garrett County, Maryland.

SUBJECT to reservation of all coal and other minerals.

SUBJECT to restriction property will be used for residential purposes only and no alcoholic beverages shall be used or sold as a commercial business.

State and County real estate taxes due for 1986-87.

Total Amount of Taxes, $446.91. Cost of Sale, $119.00. Total as of Day of Sale, $565.91. Assessed value, $16,730.00.

—0—

NO. 27. ACCT. NO. 04-005325: FREIDA M. MORTON.

ALL that lot, piece or parcel of land, situate in Election District No. 4, containing 32.30 acres, more or less, and described in deed from Gail S. Warnick, et ux, et al, to John R. Morton and Freida Mae Morton, his wife, dated July 12, 1958, and recorded in Liber No. 210, Folio 168 &c., one of the Land Records of Garrett County, Maryland.

SUBJECT to reservation of minerals as reserved in prior deeds.

State and County real estate taxes due for 1986-87.

Total Amount of Taxes, $343.47. Cost of Sale, $119.00. Total as of Day of Sale, $462.47. Assessed value, $13,050.00.

—0—

NO. 28. ACCT. NO. 05-006260: RONALD C. GEORG.

ALL that lot, piece or parcel of land, situate in Election District No. 5, on the westerly margin of Pig's Ear Road, containing 1.34 acres, more or less, and including an easement over the land described in deed recorded in Liber No. 343, Folio 501 &c., one of the Land Records of Garrett County, Maryland, as described in deed from Ronald C. Georg and Ruth E. Georg to Ronald C. Georg dated November 14, 1985, and recorded in Liber No. 465, Folio, 637 &c., one of the Land Records of Garrett County, Maryland.

State and County real estate taxes due for 1986-87.

Total Amount of Taxes, $236.34. Cost of Sale, $119.00. Total as of Day of Sale, $355.34. Assessed value, $8,430.00.

—0—

NO. 29. ACCT. NO. 05-008174: BRYAN L. LENHART and LINDA M. LENHART, his wife.

ALL that lot, piece or parcel of land, situate in Election District No. 5, containing 0.98 of an acre, more or less, and described in deed from Richard Younkin, et ux, to Bryan L. Lenhart and Linda M. Lenhart, his wife, dated May 13, 1981, and recorded in Liber No. 419, Folio 179 &c., one of the Land Records of Garrett County, Maryland.

State and County real estate taxes due for 1986-87.

Total Amount of Taxes, $256.23. Cost of Sale, $119.00. Total as of Day of Sale, $375.23. Assessed value, $8,830.00.

—0—

NO. 30. ACCT. NO. 05-011221: THOMAS J. MORTON JR. and MARY KATHLEEN MORTON, his wife.

ALL that lot, piece or parcel of land, situate in Election District No. 5, known as Lot No. 56, Section One of Hemlock Acres Subdivision, containing 2.19 acres, more or less, and described in deed from ERA Goodfellow Agency, Inc. to Thomas J. Morton, Jr. and Mary Kathleen Morton, his wife, dated July 6, 1982, and recorded in Liber No. 426, Folio 465 &c., one of the Land Records of Garrett County, Maryland. 384 &c., one of the Land Records of Garrett County, Maryland.

SUBJECT to covenants contained in the above-mentioned deed.

State and County real estate taxes due for 1985-86 and 1986-87.

Total Amount of Taxes, $574.95. Cost of Sale, $119.00. Total as of Day of Sale, $693.95. Assessed value, $18,750.00.

—0—

NO. 31. ACCT. NO. 05-012481: MARIE T. TACCINO.

ALL that lot, piece or parcel of land, situate in Election District No. 5, on the northwesterly side of U.S. Route 219, containing 0.94 of an acre, more or less, and described in deed from William Kolb, et al, to Marie T. Taccino dated July 20, 1985, and recorded in Liber No. 459, Folio 829 &c., one of the Land Records of Garrett County, Maryland.

ALSO an easement for road and utility purposes from U.S. Route 219.

SUBJECT to an easement for purposes of access to block garage by William Kolb, et al.

State and County real estate taxes due for 1986-87.

Total Amount of Taxes, $593.33. Cost of Sale, $119.00. Total as of Day of Sale, $712.33. Assessed value, $19,080.00.

—0—

NO. 32. ACCT. NO. 06-021255: JOHN E. BRADLEY and MARY P. BRADLEY, his wife.

ALL that lot, piece or parcel of land, situate in Election District No. 6, known and designated as Lot No. 47, Section 5, Block E, as shown on a plat of Piney Mountain Corporation recorded in Plat Drawer I, File 20, one of the Plat Records of Garrett County, Maryland, and described in deed from Piney Mountain Corporation to John E. Bradley and Mary P. Bradley, his wife, dated July 27, 1978, and recorded in Liber No. 401, Folio 677 &c., one of the Land Records of Garrett County, Maryland.

SUBJECT to certain restrictive covenants and RESERVATION of right-of-way for electrical, telephone and other utilities.

State and County real estate taxes due for 1984-85, 1985-86 and 1986-87.

Total Amount of Taxes, $77.87. Cost of Sale, $119.00. Total as of Day of Sale, $196.87. Assessed value, $590.00.

—0—

NO. 33. ACCT. NO. 06-026559: TROY CLARK and SHEILA CLARK, his wife.

ALL that lot, piece or parcel of land, situate in Election District No. 6, known as Lot No. 5 on a plat of survey made for Samuel J. Bowman dated April 17, 1982, containing 1.0 acre, more or less, and described in deed from Samuel J. Bowman, et ux, to Troy Clark and Sheila Clark, his wife, dated September 25, 1982, and recorded in Liber No. 429, Folio 390 &c., one of the Land Records of Garrett County, Maryland.

ALSO a right-of-way to be used in common with others from Springwood Drive to the above Lot No. 5.

RESERVING all gas and oil underlying said lot and the right to remove the same as set out in the above-mentioned deed.

State and County real estate taxes due for 1986-87.

Total Amount of Taxes, $94.53. Cost of Sale, $119.00. Total as of Day of Sale, $213.53. Assessed value, $3,260.00.

—0—

NO. 34. ACCT. NO. 06-014313: REGIS DeTEMPLE and MARGARET M. DeTEMPLE, his wife.

ALL that lot, piece or parcel of land, situate in Election District No. 6, known and designated as Lot No. 54, Section 3, Block R, as shown on a plat of Piney Mountain Corporation recorded in Drawer I, File 47, one of the Plat Records of Garrett County, Maryland, and described in deed from Piney Mountain Corporation to Regis DeTemple and Margaret M. DeTemple, his wife, dated March 11, 1974, and recorded in Liber No. 348, Folio 271 &c., one of the Land Records of Garrett County, Maryland.

SUBJECT to certain restrictive covenants and RESERVATION of right-of-way for electrical, telephone and other utilities.

State and County real estate taxes due for 1984-85, 1985-86 and 1986-87.

Total Amount of Taxes, $83.45. Cost of Sale, $119.00. Total as of Day of Sale, $202.45. Assessed value, $650.00.

—0—

NO. 35. ACCT. NO. 06-027016: ELECTROMET FUEL.

ALL that lot, piece or parcel of land, situate in Election District No. 6, containing 8.7695 acres, more or less, and described in deed from Piney Mountain Corporation to Electromet Fuel dated September 14, 1983, and recorded in Liber No. 437, Folio 494 &c., one of the Land Records of Garrett County, Maryland.

SUBJECT to certain restrictive covenants and RESERVATION of right-of-way for electrical, telephone and other utilities.

State and County real estate taxes due for 1986-87.

Total Amount of Taxes, $107.61. Cost of Sale, $119.00. Total as of Day of Sale, $226.61. Assessed value, $3,640.00.

—0—

NO. 36. ACCT. NO. 06-022901: JAMES W. FORD and ANNA C. FORD, his wife.

ALL that lot, piece or parcel of land, situate in Election District No. 6, known and designated as Lot No. 23, Section 4, Block C., on a plat of Piney Mountain Corporation recorded in Drawer I, File 29, one of the Plat Records of Garrett County, Maryland, and described in deed from Piney Mountain Corporation to James W. Ford and Anna C. Ford, his wife, dated August 21, 1972, and recorded in Liber No. 327, Folio 550 &c., one of the Land Records of Garrett County, Maryland.

SUBJECT to certain restrictive covenants and RESERVATION of right-of-way for electrical, telephone and other utilities.

State and County real estate taxes due for 1984-85, 1985-86 and 1986-87.

Total Amount of Taxes, $89.51. Cost of Sale, $119.00. Total as of Day of Sale, $208.51. Assessed value, $700.00.

—0—

NO. 37. ACCT. NO. 06-002919: HUMBERSON HOMES, INC.

ALL that lot, piece or parcel of land, situate in Election District No. 6, containing 9.19 acres, more or less, and described in deed from Billy Ray Sisler, et ux, to Humberson Homes, Inc. dated September 30, 1985, and recorded in Liber No. 463, Folio 204 &c., one of the Land Records of Garrett County, Maryland.

SUBJECT to various rights-of-ways and easements to Potomac Edison Company.

State and County real estate taxes due for 1985-86 and 1986-87.

Total Amount of Taxes, $1,700.79. Cost of Sale, $119.00. Total as of Day of Sale, $1,819.79. Assessed value, $65,590.00.

NO. 38. ACCT. NO. 06-017932: JOHN E. KELLY and MYRTLE L. KELLY, his wife.

ALL that lot, piece or parcel of land, situate in Election District No. 6, being part of Military Lot No. 1403, containing 0.96 acre, more or less, and described in deed from Oliver F. Kelly Jr., et al, to John E. Kelly and Myrtle L. Kelly, his wife, dated October 23, 1976, and recorded in Liber No. 371, Folio 627 &c., one of the Land Records of Garrett County, Maryland.

State and County real estate taxes due for 1986-87.

Total Amount of Taxes, $285.48. Cost of Sale, $119.00. Total as of Day of Sale, $404.48. Assessed value, $9,180.00.

—0—

NO. 39. ACCT. NO. 06-010113: JAMES T. KING and VIVIAN KING, his wife.

ALL that lot, piece or parcel of land, situate in Election District No. 6, known and designated as Lot No. 2, Section 3, Block E, on a plat of Piney Mountain Corporation recorded in Drawer L, File 62, one of the Plat Records of Garrett County, Maryland, and described in deed from Piney Mountain Corporation to James T. King and Vivian King, his wife, dated March 18, 1970, and recorded in Liber No. 298, Folio 421 &c., one of the Land Records of Garrett County, Maryland.

SUBJECT to certain restrictive covenants and RESERVATION of right-of-way for electrical, telephone and other utilities.

State and County real estate taxes due for 1984-85, 1985-86, 1986-87.

Total Amount of Taxes, $53.13. Cost of Sale, $119.00. Total as of Day of Sale, $172.13. Assessed value, $330.00.

—0—

NO. 40. ACCT. NO. 06-007724: ROBERT O. LEESON and AGNES L. LEESON, his wife.

ALL that lot, piece or parcel of land, situate in Election District No. 6, known and designated as Lot No. 23, Section 5, Block F, as shown on a plat of Piney Mountain Corporation recorded in Plat Book 2, Page 22, one of the Plat Records of Garrett County, Maryland, and described in deed from Denzil O. Lee, et ux, to Robert O. Leeson and Agnes L. Leeson, his wife, dated July 12, 1976, and recorded in Liber No. 368, Folio 763 &c., one of the Land Records of Garrett County, Maryland.

SUBJECT to certain restrictive covenants and RESERVATION of right-of-way for electrical, telephone and other utilities.

State and County real estate taxes due for 1984-85, 1985-86, 1986-87.

Total Amount of Taxes, $59.99. Cost of Sale, $119.00. Total as of Day of Sale, $178.99. Assessed value, $890.00.

—0—

NO. 41. ACCT. NO. 06-013651: MARY IMMACULATE CHURCH, INC.

ALL that lot, piece or parcel of land, situate in Election District No. 6, known and designated as Lot No. 8, in Section 3, Block O, on a plat of Piney Mountain Corporation recorded in Drawer I, File 16, one of the Plat Records of Garrett County, Maryland, and described in deed from Concetta Somogyi to Mary Immaculate Church, Inc. dated October, 1981, and recorded in Liber No. 422, Folio 88 &c., one of the Land Records of Garrett County, Maryland.

SUBJECT to certain restrictive covenants and RESERVATION of right-of-way for electrical, telephone and other utilities.

State and County real estate taxes due for 1985-86 and 1986-87.

Total Amount of Taxes, $46.51. Cost of Sale, $119.00. Total as of Day of Sale, $165.51. Assessed value, $690.00.

—0—

NO. 42. ACCT. NO. 06-021077: WELLS V. MILLER and RHODA MILLER, his wife.

ALL that lot, piece or parcel of land, situate in Election District No. 6, known and designated as Lot No. 58, Section 5, Block F, as shown on a Plat of Piney Mountain Corporation recorded in Plat Book 2, Page 22, one of the Plat Records of Garrett County, Maryland, and described in deed from Piney Mountain Corporation to Wells V. Miller and Rhoda Miller, his wife, dated August 13, 1979, and recorded in Liber No. 401, Folio 671 &c., one of the Land Records of Garrett Coduntу, Maryland.

SUBJECT to certain restrictive covenants and RESERVATION of right-of-way for electrical, telephone and other utilities.

State and County real estate taxes due for1984-85, 1985-86, 1986-87.

Total Amount of Taxes, $50.40. Cost of Sale, $119.00. Total as of Day of Sale, $169.40. Assessed value, $300.00.

—0—

NO. 43. ACCT. NO. 06-000592: HENRY S. POOK and CECILIA B. POOK, his wife.

ALL that lot, piece or parcel of land, situate in Election District No. 6, known and designated as Lot No. 15, Section 3, Block S, on a Plat of Piney Mountain Corporation recorded in Drawer I, File 48, one of the Plat Records of Garrett County, Maryland, and described in deed from Piney Mountain Corporation to Henry S. Pook and Cecilia B. Pook, his wife, dated October 5, 1981, and recorded in Liber No. 421, Folio 384 &c., one of the Land Records of Garrett County, Maryland.

SUBJECT to certain restrictive covenants and RESERVATION of right-of-way for electrical, telephone and other utilities.

State and County real estate taxes due for 1985-86 and 1986-87.

Total Amount of Taxes, $59.99. Cost of Sale, $119.00. Total as of Day of Sale, $178.99. Assessed value, $890.00.

—0—

NO. 44. ACCT. NO. 06-005829: KATHERYN J. RINGER and BILLY D. RINGER, her husband.

ALL that lot, piece or parcel of land, situate in Election District No. 6, being part of the tract of land called "Strawberry Plains Reserveyed Corrected," containing 20,787 square feet, more or less, and described in deed from Blanche Teets, widow, to Katheryn J. Ringer and Billy D. Ringer, her husband dated July 18, 1968, and recorded in Liber No. 286, Folio 519 &c., one of the Land Records of Garrett County, Maryland.

SUBJECT to reservation of right-of-way to Lawrence W. Sines, et ux, their heirs and assigns.

State and County real estate taxes due for 1986-87.

Total Amount of Taxes, $123.45. Cost of Sale, $119.00. Total as of Day of Sale, $242.45. Assessed value, $4,430.00.

—0—

NO. 45. ACCT. NO. 06-008232: JOANNE J. RINKER.

ALL that lot, piece or parcel of land, situate in Election District No. 6, containing 0.92 of an acre, more or less, and described in deed from Calvin L. Rinker, et ux, to Joanne J. Rinker dated April 13, 1979, and recorded in Liber No. 425, Folio 655 &c., one of the Land Records of Garrett County, Maryland.

SUBJECT to reservation of all coal, oil, gas and other minerals, together with the right of mining and removing the same, except by strip mining and augering.

State and County real estate taxes due for 1985-86, 1986-87.

Total Amount of Taxes, $615.15. Cost of Sale, $119.00. Total as of Day of Sale, $734.15. Assessed value, $20,780.00.

—0—

NO. 46. ACCT. NO. 06-022499: BERT E. RIX Jr. and MARGARET E. RIX, his wife.

ALL that lot, piece or parcel of land, situate in Election District No. 6, known and designated as Lot No. 26, Section 4, Block D, on a Plat of Piney Mountain Corporation recorded in Drawer 2, File 58, one of the Plat Records of Garrett County, Maryland, and described in deed from Piney Mountain Corporation to Bert E. Rix Jr. and Margaret E. Rix, his wife, dated July 31, 1980, and recorded in Liber No. 413, Folio 304 &c., one of the Land Records of Garrett County, Maryland.

SUBJECT to certain restrictive covenants and RESERVATION of right-of-way for electrical, telephone and other utilities.

State and County real estate taxes due for 1985-86, 1986-87.

Total Amount of Taxes, $55.26. Cost of Sale, $119.00. Total as of Day of Sale, $174.26. Assessed value, $820.00.

—0—

NO. 47. ACCT. NO. 06-018130: MARIO A. SANCARRANCO and ADELAIDA S. SANCARRANCO, his wife.

ALL that lot, piece or parcel of land, situate in Election District No. 6, known and designated as Lot No. 25, Section 3, Block A, on a Plat of Piney Mountain Corporation recorded in Drawer L, File 58, one of the Plat Records of Garrett County, Maryland, and described in deed from Eugene Kelley Jr., et ux, to Mario A. Sancarranco and Adelaida S. Sancarranco, his wife, dated June 7, 1984, and recorded in Liber No. 447, Folio 233 &c., one of the Land Records of Garrett County, Maryland.

SUBJECT to certain restrictive covenants and RESERVATION of right-of-way for electrical, telephone and other utilities.

State and County real estate taxes due for 1984-85, 1985-86 and 1986-87.

Total Amount of Taxes, $88.00. Cost of Sale, $119.00. Total as of Day of Sale, $207.00. Assessed value, $690.00.

—0—

NO. 48. ACCT. NO. 06-006132: AUSTIN D. SEVENER and JUANITA M. SEVENER, his wife.

ALL that lot, piece or parcel of land, situate in Election District No. 6, known and designated as Lot No. 16, Section 4, Block I, on a Plat of Piney Mountain Corporation recorded in Plat Book 2, Page 62, one of the Plat Records of Garrett County, Maryland, and described in deed from Piney Mountain Corporation to Austin D. Sevener and Juanita M. Sevener, his wife, dated April 20, 1981, and recorded in Liber No. 417, Folio 861 &c., one of the Land Records of Garrett County, Maryland.

SUBJECT to certain restrictive covenants and RESERVATION of right-of-way for electrical, telephone and other utilities.

State and County real estate taxes due for 1984-85, 1985-86 and 1986-87.

Total Amount of Taxes, $109.51. Cost of Sale, $119.00. Total as of Day of Sale, $228.51. Assessed value, $860.00.

—0—

NO. 49. ACCT. NO. 06-017290: MELVIN P. SILBERZAHN and STEPHANIE AGNES BURTON.

ALL that lot, piece or parcel of land, situate in Election District No. 6, known and designated as Lot No. 35 on the Plat of Limpopo North recorded in Plat Book No. 2, Page No. 7, one of the Plat Records of Garrett County, Maryland, along with the perpetual right and privilege to use the roadway from the Mosser County Road, as described in deed from Donald R. Glotfelty, et ux, to Melvin P. Silberzahn and Stephanie Agnes Burton, dated December 29, 1976, and recorded in Liber No. 373, Folio 684 &c., one of the Land Records of Garrett County, Maryland.

SUBJECT to certain restrictive covenants.

State and County real estate taxes due for 1986-87.

Total Amount of Taxes, $64.99. Cost of Sale, $119.00. Total as of Day of Sale, $183.99. Assessed Value, $2,190.00.

—0—

NO. 50. ACCT. NO. 06-017339: MELVIN SILBERZAHN and STEPHANIE A. BURTON.

ALL that lot, piece or parcel of land, situate in Election District No. 6, known and designated as Lot No. 37 and adjacent part of Lot No. 4 of "Limpopo North," and the perpetual right and privilege to use the roadway from the Mosser County Road, as described in deed from Jack R. Turney, Trustee, to Melvin P. Silberzahn and Stephanie Ann Burton dated February 3, 1977, and recorded in Liber No. 374, Folio 299 &c., and by deed from Edwin L. Everhart, et al, to Melvin P. Silberzahn and Stephanie Ann Burton dated November 23, 1981, and recorded in Liber No. 422, Folio 289 &c., both Land Records of Garrett County, Maryland.

SUBJECT to certain restrictive covenants.

State and County real estate taxes due for 1986-87.

Total Amount of Taxes, $459.92. Cost of Sale, $119.00. Total as of Day of Sale, $578.92. Assessed value, $15,420.00.

—0—

NO. 51. ACCT. NO. 06-026915: SHELDON G. SMITH.

ALL that lot, piece or parcel of land, situate in Election District No. 6, containing 1.00 acre, more or less, and a 25 foot right-of-way from the Bumble Bee County Road to be used in common with others, as described in deed from Allen C. Duckworth, et al, to Sheldon G. Smith dated August 12, 1983, and recorded in Liber No. 437, Folio 176 &c., one of the Land Records of Garrett County, Maryland.

State and County real estate taxes due for 1984-85, 1985-86 and 1986-87.

Total Amount of Taxes, $452.60. Cost of Sale, $119.00. Total as of Day of Sale, $571.60. Assessed value, $6,920.00.

—0—

NO. 52. ACCT. NO. 06-014704: RICHARD TAYLOR and CAMILLE TAYLOR, his wife.

ALL that lot, piece or parcel of land, situate in Election District No. 6, known and designated as Lot No. 55, Section 4, Block B, on a Plat of Piney Mountain Corporation and described in deed from Piney Mountain Corporation to Richard Taylor and Camille Taylor, his wife, dated September 25, 1972, and recorded in Liber No. 329, Folio 317, &c., one of the Land Records of Garrett County, Maryland.

SUBJECT to certain restrictive covenants and RESERVATION of right-of-way for electrical, telephone and other utilities.

State and County real estate taxes due for 1984-85, 1985-86 and 1986-87.

Total Amount of Taxes, $80.73. Cost of Sale, $119.00. Total as of Day of Sale, $199.73. Assessed value, $620.00.

—0—

NO. 53. ACCT. NO. 06-006108. GEORGE THOMAS.

ALL that lot, piece or parcel of land, situate in Election District No. 6, on the East side of Hoyes Run Road containing 0.74 of an acre, more or less, and described in deed from Donald W. Schildt, Sr., et al, to George Thomas dated May 2, 1981, and recorded in Liber No. 419, Folio 163 &c., one of the Land Records of Garrett County, Maryland.

State and County real estate taxes due for 1986-87.

Total Amount of Taxes, $67.61. Cost of Sale, $119.00. Total as of Day of Sale, $186.61. Assessed value, $6,450.00.

—0—

NO. 54. ACCT. NO. 06-022308: ALEXANDER ADRIAN TYHURST, c/o WILLIAM F. TYHURST.

ALL that lot, piece or parcel of land, situate in Election District No. 6, containing 1 acre, more or less, and right-of-way to use with others over the existing road leading to the 1.00 acre, and described in deed from John Brant, et ux, to Alexander Adrian Tyhurst dated June 16, 1965, and recorded in Liber No. 266, Folio 39 &c., one of the Land Records of Garrett County, Maryland.

State and County real estate taxes due for 1986-87.

Total Amount of Taxes, $67.48. Cost of Sale, $119.00. Total as of Day of Sale, $186.48. Assessed value, $2,170.00.

—0—

NO. 55. ACCT. NO. 06-012493: LAWRENCE ZAWACKI.

ALL that lot, piece or parcel of land, situate in Election District No. 6, known and designated as Lot No. 37, Section 4, Block F, on a Plat of Piney Mountain Corporation recorded in Drawer 2, File 17, one of the Plat Records of Garrett County, Maryland, and described in deed from Piney Mountain Corporation to Lawrence Zawacki dated February 23, 1973, and recorded in Liber No. 333, Folio 609 &c., one of the Land Records of Garrett County, Maryland.

SUBJECT to certain restrictive covenants and RESERVATION of right-of-way for electrical, telephone and other utilities.

State and County real estate taxes due for 1985-86 and 1986-87.

Total Amount of Taxes, $472.39. Cost of Sale, $119.00. Town Taxes Due, $81.62. Town Sewer Due, $497.50. Water & Sewer Charges, 89.00. Total as of Day of Sale, $1,259.51. Assessed value, $14,620.00.

—0—

NO. 57. ACCT. NO. 07-0008635: CREATION FOR CHRIST MINISTRIES, INC.

ALL that lot, piece or parcel of land, situate in Election District No. 7, containing 4.4 acres, more or less, and described in deed from Terry L. Bell, et al, to Creation For Christ Ministries, Inc. dated September 21, 1984, and recorded in Liber No. 449, Folio 814 &c., one of the Land Records of Garrett County, Maryland.

SUBJECT to covenant that property may never be used for a used car business.

State and County real estate taxes due for 1985-86 and 1986-87.

Total Amount of Taxes, $413.13. Cost of Sale, $119.00. Total as of Day of Sale, $532.13. Assessed value, $10,060.00.

—0—

NO. 58. ACCT. NO. 07-007353: BRADLEY E. FRAZEE and GERALDINE R. FRAZEE, his wife.

ALL that lot, piece or parcel of land, situate in Election District No. 7, known and designated as Lot No. 14 in the Mitchell Manor Subdivision as shown on Plat of said subdivision recorded in Plat Drawer No. I, Folio 33, one of the Plat Records of Garrett County, Maryland, and described in deed from Billy R. Martin, et ux, to Bradley E. Frazee and Geraldine R. Frazee, his wife, dated September 6, 1978, and recorded in Liber No. 392, Folio 191 &c., one of the Land Records of Garrett County, Maryland.

SUBJECT to certain restrictions and covenants.

State and County real estate taxes due for 1986-87.

Total Amount of Taxes, $808.84. Cost of Sale, $119.00. Total as of Day of Sale, $927.84. Assessed value, $25,740.00.

—0—

NO. 59. ACCT. NO. 07-005512: THE J. DWIGHT SNYDER FAMILY TRUST.

ALL that lot, piece or parcel of land, situate in Election District No. 7, being along the north margin of the Jasper Riley County Road, containing 0.92 of an acre, more or less, and described in deed from Jasper Riley, et ux, to The J. Dwight Snyder Family Trust dated June 3, 1980, and recorded in Liber No. 410, Folio 77 &c., one of the Land Records of Garrett County, Maryland.

State and County real estate taxes due for 1985-86 and 1986-87.

Total Amount of Taxes, $97.73. Cost of Sale, $119.00. Total as of Day of Sale, $216.73. Assessed value, $1,610.00.

—0—

NO. 60. ACCT. NO. 08-002703: ADA V. HALTERMAN.

ALL that lot, piece or parcel of land, situate in Election District No. 8, containing 15.00 acres, more or less, and described in deed from Lloyd Kitzmiller, et ux, to Ada A. V. Halterman dated February 25, 1888, and recorded in Liber No. 013, Folio 316 &c., one of the Land Records of Garrett County, Maryland.

State and County real estate taxes due for 1985-86 and 1986-87.

Total Amount of Taxes, $123.67. Cost of Sale, $119.00. Total as of Day of Sale, $242.67. Assessed value, $2,050.00.

—0—

NO. 61. ACCT. NO. 08-009910: MICHAEL A. INGLESE and PHYLLIS M. INGLESE, his wife.

ALL that lot, piece or parcel of land, situate in Election District No. 8, being part of the tract of land called "Mount Cynthia," containing 3.13 acres, more or less, and described in deed from David D. Berry, et ux, to Michael A. Inglese and Phyllis M. Inglese, his wife, dated November 17, 1980, and recorded in Liber No. 415, Folio 98 &c., one of the Land Records of Garrett County, Maryland.

EXCEPTING minerals, coal, gas and oil underlying 1 acre, more or less, as set out in the above-mention deed.

State and County real estate taxes due for 1986-87.

Total Amount of Taxes, $716.17. Cost of Sale, $119.00. Total as of Day of Sale, $835.17. Assessed value, $23,400.00.

—0—

NO. 62. ACCT. NO. 08-005273: J. DWIGHT SNYDER FAMILY TRUST.

ALL that lot, piece or parcel of land, situate in Election District No. 8, being part of Military Lot No. 2568, containing 1.92 acres, more or less, and described in deed from James Dwight Snyder to The J. Dwight Snyder Family Trust dated October 23, 1975, and recorded in Liber No. 364, Folio 530 &c., one of the Land Records of Garrett County, Maryland.

State and County real estate taxes due for 1986-87.

Total Amount of Taxes, $1,542.10. Cost of Sale, $119.00. Total as of Day of Sale, $1,661.10. Assessed value, $52,040.00.

—0—

NO. 63. ACCT. NO. 08-005699: GLENVILLE A. MORELAND.

ALL that lot, piece or parcel of land, situate in Election District No. 8, being part of Lot "U" of the Subdivision of the tract of land called "Winston," containing 1.19 acres, more or less, and described in deed from William H. Miller to Glenville A. Moreland dated March 30, 1974, and recorded in Liber No. 348, Folio 646 &c., one of the Land Records of Garrett County, Maryland.

EXCEPTING, however, all coal underlying said property.

State and County real estate taxes due for 1986-87.

Total Amount of Taxes, $64.37. Cost of Sale, $119.00. Charges Due Sanitary District, $54.00. Total as of Day of Sale, $237.37. Assessed value, $2,210.00.

—0—

NO. 64. ACCT. NO. 08-005672: GLENVILLE A. MORELAND.

ALL that lot, piece or parcel of land, situate in Election District No. 8, being part of the tract of land known as "Winston" and being part of Lot "U," containing 31.51 acres, more or less, and described in deed from Albert Moreland, widower, to Glenville A. Moreland dated April 23, 1969, and recorded in Liber No. 296, Folio 417 &c., one of the Land Records of Garrett County, Maryland.

SUBJECT to certain reservations with respect to a cemetery and minerals, oil and gas.

State and County real estate taxes due for 1986-87.

Total Amount of Taxes, $162.94. Cost of Sale, $119.00. Charges Due Sanitary District, $802.50. Total as of Day of Sale, $1,084.44. Assessed value, $5,470.00.

—0—

NO. 65. ACCT. NO. 08-010323: FREDERICK N. SHAFFER.

ALL that lot, piece or parcel of land, situate in Election District No. 8, containing 1.08 acres, more or less, and a 20 foot wide right-of-way, as described in deed from Larry L. Canan to Frederick N. Shaffer dated April 18, 1977, and recorded in Liber No. 374, Folio 851 &c., one of the Land Records of Garrett County, Maryland.

State and County real estate taxes due for 1985-86 and 1986-87.

Total Amount of Taxes, $210.47. Cost of Sale, $119.00. Total as of Day of Sale, $329.47. Assessed value, $7,710.00.

—0—

NO. 66. ACCT. NO. 08-008051: LARRY ELLIOTT STEADMAN and DONNA JEAN STEADMAN, his wife.

ALL that lot, piece or parcel of land, situate in Election District No. 8, containing 169.13 acres, more or less, and described in deed from W. Dwight Stover and Stephen R. Pagenhardt, Trustees, to Larry Elliott Steadman and Donna Jean Steadman, his wife, dated May 25, 1967, and recorded in Liber No. 278, Folio 288 &c., one of the Land Records of Garrett County, Maryland.

SUBJECT to existing right-of-way used in common with others.

State and County real estate taxes due for 1986-87.

Total Amount of Taxes, $151.45. Cost of Sale, $119.00. Total as of Day of Sale, $270.45. Assessed value, $5,070.00.

—0—

NO. 67. ACCT. NO. 08-002266: RALPH E. STEMPLE and PHYLLIS A. STEMPLE.

ALL that lot, piece or parcel of land, situate in Election District No. 8, on the South side of U.S. Route 50 near Red House containing 0.5 of an acre, more or less, and described in deed from Sylvia Pearl Hauser, et vir, to Ralph E. Stemple, and Phyllis A. Stemple, his wife, dated July 16, 1957, and recorded in Liber No. 205, Folio 519 &c., one of the Land Records of Garrett County, Maryland.

State and County real estate taxes due for 1986-87.

Total Amount of Taxes, $249.71. Cost of Sale, $119.00. Total as of Day of Sale, $368.71. Assessed value, $8,480.00.

—0—

NO. 68. ACCT. NO. 08-003033: TONY TERRANT and ISABELL F. TERRANT, his wife.

ALL that lot, piece or parcel of land, situate in Election District No. 8, being part of the tract of land called "Elk Garden" containing 0.90 of an acre, more or less, and described in deed from Tony Terrant to Tony Terrant and Isabell F. Terrant, his wife, dated April 12, 1973, and recorded in Liber No. 338, Folio 148 &c., one of the Land Records of Garrett County, Maryland.

State and County real estate taxes due for 1986-87.

Total Amount of Taxes, $264.94. Cost of Sale, $119.00. Total as of Day of Sale, $383.94. Assessed value, $8,520.00.

—0—

No. 69. ACCT. NO. 08-010625: JO ETTA WATKINS.

ALL that lot, piece or parcel of land, situate in Election District No. 8, containing 8.73 acres, more or less, and described in deed from Ervin F. Shreve, et ux, to Jo Etta Watkins dated June 15, 1983, and recorded in Liber No. 435, Folio 20 &c., one of the Land Records of Garrett County, Maryland.

EXCEPTING a 30 foot right-of-way to the Wilson County Road.

State and County real estate taxes due for 1985-86 and 1986-87.

Total Amount of Taxes, $142.19. Cost of Sale, $119.00. Total as of Day of Sale, $261.19. Assessed value, $2,540.00.

—0—

NO. 70. ACCT. NO. 09-002561: KENNETH CASTEEL and KRISTI CASTEEL, his wife.

ALL that lot, piece or parcel of land, situate in Election District No. 9, on U.S. Route 546 in the Village of Finzel, containing 1.37 acres, more or less, and described in deed from Charlene Gertrude Dillion, formerly Charlene Gertrude Werner, to Kenneth Casteel and Kristi Casteel, his wife, dated February 17, 1983, and recorded in Liber No. 435, Folio 249 &c., one of the Land Records of Garrett County, Maryland.

State and County real estate taxes due for 1985-86 and 1986-87.

Total Amount of Taxes, $808.47. Cost of Sale, $119.00. Total as of Day of Sale, $927.47. Assessed value, $25,510.00.

—0—

NO. 71. ACCT. NO. 09-004386: GREGORY E. DISHONG and KAREN J. DISHONG, his wife.

ALL that lot, piece or parcel of land, situate in Election District No. 9, being Lot Nos. 2, 3, 4, and 5 on a Plat of the William V. Platter Subdivision made by F.R. Cortiss Jr., containing 2.76 acres, more or less, and described in deed from Hendrik A. Essers, et ux, to Gregory E. Dishong and Karen J. Dishong, his wife, dated October 31, 1977, and recorded in Liber No. 383, Folio 770 &c., one of the Land Records of Garrett County, Maryland.

State and County real estate taxes due for 1986-87.

Total Amount of Taxes, $233.85. Cost of Sale, $119.00. Total as of Day of Sale, $352.85. Assessed value, $7,930.00.

—0—

NO. 72. ACCT. NO. 09-002251: HAROLD E. FAIDLEY and MARY I. FAIDLEY, his wife.

ALL that lot, piece or parcel of land, situate in Election District No. 9, on the crest of Little Savage Mountain and on the West side of State Road Route 546 containing 0.454 of an acre, more or less, and described in deed from Marvin Frederick Bittinger, et ux, to Harold E. Faidley and Mary I. Faidley, his wife, dated December 16, 1977, and recorded in Liber No. 385, Folio 3 &c., one of the Land Records of Garrett County, Maryland.

State and County real estate taxes due for 1986-87.

Total Amount of Taxes, $226.39. Cost of Sale, $119.00. Total as of Day of Sale, $345.39. Assessed value, $7,710.00.

—0—

NO. 73. ACCT. NO. 09-005781: VIRGIL ALLEN RAVENSCROFT.

ALL that lot, piece or parcel of land, situate in Election District No. 9, containing 51.47 acres, more or less, and described in deed from Stanley Ravenscroft to Virgil Allen Ravenscroft dated November 7, 1977, and recorded in Liber No. 383, Folio 89 &c., one of the Land Records of Garrett County, Maryland.

State and County real estate taxes due for 1986-87.

Total Amount of Taxes, $170.10. Cost of Sale, $119.00. Total as of Day of Sale, $289.10. Assessed value, $7,030.00.

—0—

NO. 74. ACCT. NO. 10-008034: STEVEN E. ERVIN and JUNE E. ERVIN, his wife.

ALL that lot, piece or parcel of land, situate in Election District No. 10, in the town of Deer Park, containing 0.33 of an acre, more or less, and described in deed from Mason L. Madigan, et ux, to Steven E. Ervin and June E. Ervin, his wife, dated July 23, 1977, and recorded in Liber No. 380, Folio 335 &c., one of the Land Records of Garrett County, Maryland.

State and County real estate taxes due for 1986-87.

Total Amount of Taxes, $332.74. Cost of Sale, $119.00. Total as of Day of Sale, $451.74. Assessed value, $10,790.00.

—0—

NO. 75. ACCT. NO. 10-008484: PHILSON D. HINEBAUGH and SUE E. HINEBAUGH, his wife.

ALL that lot, piece or parcel of land, situate in Election District No. 10, being in the Town of Deer Park, containing 0.5 of an acre, more or less, and described in deed from Earl T. Hinebaugh, Personal Representative of the Estate of Minnie E. Hinebaugh, to Philson D. Hinebaugh and Sue E. Hinebaugh, his wife, dated December 21, 1977, and recorded in Liber No. 383, Folio 762 &c., one of the Land Records of Garrett County, Maryland.

State and County real estate taxes due for 1984-85, 1985-86 and 1986-87.

Total Amount of Taxes, $53.89. Cost of Sale, $119.00. Town Taxes Due, $4.67. Total as of Day of Sale, $177.56. Assessed Value, $650.00.

—0—

NO. 76. ACCT. NO. 10-006899: EDWARD L. HOYE and EMILIE J. HOYE, his wife.

ALL that lot, piece or parcel of land, situate in Election District No. 10, containing 0.91 of an acre, more or less, and described in deed from Edward F. Hoye, et ux, to Edward L. Hoye and Emilie J. Hoye, his wife, dated July 10, 1970, and recorded in Liber No. 299, Folio 595 &c., one of the Land Records of Garrett County, Maryland.

State and County real estate taxes due for 1986-87.

Total Amount of Taxes, $184.71. Cost of Sale, $119.00. Total as of Day of Sale, $303.71. Assessed value, $6,260.00.

—0—

NO. 77. ACCT. NO. 10-002427: MYRNA MUTCHLER KAHL.

ALL that lot, piece or parcel of land, situate in Election District No. 10, along the north boundary of Congress Avenue near the Old Deer Park Hotel, containing 1.42 acres, more or less, and described in deed from Ralph Marvin Burnett, et ux, to Myrna Mutchler Kahl dated August 27, 1975, and recorded in Liber No. 361, Folio 212 &c., one of the Land Records of Garrett County, Maryland.

State and County real estate taxes due for 1986-87.

Total Amount of Taxes, $735.45. Cost of Sale, $119.00. Total as of Day of Sale, $854.45. Assessed Value, $12,750.00.

—0—

NO. 78. ACCT. NO. 10-001633: MYRNA MUTCHLER KAHL.

ALL that lot, piece or parcel of land, situate in Election District No. 10, known as "The Heyl Estate," and being part of Lot Numbers 1, 2, 3, 4 and 5 in Block 3, as shown on the plat of Deer Park as laid out by the Baltimore & Ohio Railroad Company, containing 3.58 acres, more or less, and described in deed from Michael J. Cowgill, et ux, to Myrna Mutchler Kahl dated August 1, 1975, and recorded in Liber No. 361, Folio 209 &c., one of the Land Records of Garrett County, Maryland.

State and County real estate taxes due for 1986-87.

Total Amount of Taxes, $366.63. Cost of Sale, $119.00. Town Taxes Due, $902.32. Total as of Day of Sale, $1,387.95. Assessed value, $11,790.00.

—0—

NO. 79. ACCT. NO. 10-003709: ELLANORAH MAYLE and ROBERT MAYLE, her husband.

ALL that lot, piece or parcel of land, situate in Election District No. 10, containing 8.31 acres, more or less, and described in deed from Loring Green, widower, to Ellanorah Mayle and Robert Mayle, her husband, dated September 4, 1970, and recorded in Liber No. 323, Folio 207 &c., one of the Land Records of Garrett County, Maryland.

State and County real estate taxes due for 1985-86 and 1986-87.

Total Amount of Taxes, $122.62. Cost of Sale, $119.00. Total as of Day of Sale, $241.62. Assessed value, $2,450.00.

—0—

NO. 80. ACCT. NO. 10-003806: ALAN HENRY MAYLES and ROBERTA JEAN MAYLES, his wife.

ALL that lot, piece or parcel of land, situate in Election District No. 10, being part of Military Lot No. 167, containing 0.88 of an acre, more or less, and described in deed from Harry William Mayle, Sr. to Alan Henry Mayles and Roberta Jean Mayles, his wife, dated March 16, 1983, and recorded in Liber No. 432, Folio 584 &c., one of the Land Records of Garrett County, Maryland.

EXCEPTING, however, all coal and other minerals, including natural gas, with the necessary rights for the recovery of same.

State and County real estate taxes due for 1986-87.

Total Amount of Taxes, $86.46. Cost of Sale, $119.00. Total as of Day of Sale, $205.46. Assessed value, $2,780.00.

—0—

NO. 81. ACCT. NO. 10-009308: PAUL E. PERRINE and DENISE A. PERRINE, his wife.

ALL that lot, piece or parcel of land, situate in Election District No. 10, lying and being along the eastern margin of County Route 38, containing 0.69 of an acre, more or less, and described in deed from J. Wayne DeWitt, et ux, to Paul E. Perrine and Denise A. Perrine, his wife, dated September 1, 1976, and recorded in Liber No. 371, Folio 19 &c., one of the Land Records of Garrett County, Maryland.

State and County real estate taxes due for 1986-87.

Total Amount of Taxes, $733.27. Cost of Sale, $119.00. Total as of Day of Sale, $852.27. Assessed value, $24,410.00.

—0—

NO. 82. ACCT. NO. 10-010721. RICHARD W. POWERS.

ALL that lot, piece or parcel of land, situate in Election District No. 10, containing 1.047 acres, more or less, and the right to use in common with others a 50 foot right-of-way and a 30 foot right-of-way leading from the Pysell Cross Cut Road, as described in deed from Locust Springs Farm, Inc. to Richard W. Powers dated May 27, 1986, and recorded in Liber No. 471, Folio 859 &c., one of the Land Records of Garrett County, Maryland.

SUBJECT to certain covenants set out in the above-mentioned deed.

State and County real estate taxes due for 1986-87.

Total Amount of Taxes, $778.99. Cost of Sale, $119.00. Total as of Day of Sale, $897.99. Assessed value, $26,360.00.

—0—

NO. 83. ACCT. NO. 10-009146. PAUL R. SHARPLESS.

ALL that lot, piece or parcel of land, situate in Election District No. 10, containing 1.17 acres, more or less, and described in deed from Robert L. Sharpless to Paul Ray Sharpless dated May 23, 1986, and recorded in Liber No. 471, Folio 782 &c., one of the Land Records of Garrett County, Maryland.

SUBJECT to easement for a sewerage line as set forth in deed dated June 10, 1976, and recorded in Liber No. 368, folio 9 &c., one of the Land Records of Garrett County, Maryland.

State and County real estate taxes due for 1986-87.

Total Amount of Taxes, $163.58. Cost of Sale, $119.00. Town Taxes Due, $43.01. Total as of Day of Sale, $325.59. Assessed value, $5,540.00.

—0—

NO. 84. ACCT. NO. 10-002621. PAUL RAY SHARPLESS.

ALL that lot, piece or parcel of land, situate in Election District No. 10, in the Town of Deer Park, containing 0.21 of an acre, more or less, and described in deed from Linda Rebecca Simmons to Paul Ray Sharpless dated May 19, 1986, and recorded in Liber No. 471, Folio 629 &c., one of the Land Records of Garrett County, Maryland.

State and County real estate taxes due for 1986-87.

Total Amount of Taxes, $18.65. Cost of Sale, $119.00. Total as of Day of Sale, $137.65. Assessed value, $730.00.

—0—

NO. 85. ACCT. NO. 10-009936: ARTHUR F. UPHOLD and LINDA S. UPHOLD, his wife.

ALL that lot, piece or parcel of land, situate in Election District No. 10, containing 1.49 acres, more or less, and the right to use a 20 foot right-of-way, as described in deed from Kenneth R. Reckart, et ux, to Arthur F. Uphold and Linda S. Uphold, his wife, dated October 25, 1976, and recorded in Liber No. 373, Folio 588 &c., one of the Land Records of Garrett County, Maryland.

SUBJECT to reservation of the minerals and the necessary rights to remove the same.

State and County real estate taxes due for 1986-87.

Total Amount of Taxes, $593.64. Cost of Sale, $119.00. Total as of Day of Sale, $712.64. Assessed value, $19,570.00.

—0—

NO. 86. ACCT. NO. 10-004322: CLARENCE EVERETT WHITACRE and NAOMI YVONNE WHITACRE, his wife.

ALL that lot, piece or parcel of land, situate in Election District No. 10, containing 0.328 of an acre, more or less, and described in deed from Orval C. Uphold, et ux, to Clarence Everett Whitacre and Naomi Yvonne Whitacre, his wife, dated April 3, 1963, and recorded in Liber No. 247, Folio 408 &c., one of the Land Records of Garrett County, Maryland.

State and County real estate taxes due for 1986-87.

Total Amount of Taxes, $589.30. Cost of Sale, $119.00. Total as of Day of Sale, $708.30. Assessed value, $20,340.00.

—0—

NO. 87. ACCT. NO. 10-008441: CLARENCE E. WHITACRE and NAOMI Y. WHITACRE, his wife.

ALL that lot, piece or parcel of land, situate in Election District No. 10, lying along the northwest side of State Road 135, containing 1.3 acres, more or less, and described in deed from Valerie A. Dove to Clarence E. Whitacre and Naomi Y. Whitacre, his wife, dated August 17, 1983, and recorded in Liber No. 435, Folio 898 &c., one of the Land Records of Garrett County, Maryland.

State and County real estate taxes due for 1986-87.

Total Amount of Taxes, $685.37. Cost of Sale, $119.00. Town Taxes Due, $180.18. Total as of Day of Sale, $984.55. Assessed value, $23,510.00.

—0—

NO. 88. ACCT. NO. 11-001408: GERALD F. BOLT.

ALL that lot, piece or parcel of land, situate in Election District No. 11, containing 5,000 square feet, more or less, and described in deed from Harvey Schiller to Gerald F. Bolt dated June 27, 1967, and recorded in Liber No. 278, Folio 515 &c., one of the Land Records of Garrett County, Maryland.

ALSO a right to use a right-of-way from the Savage River County Road through the property of Alvah Broadwater.

State and County real estate taxes due for 1984-85, 1985-86 and 1986-87.

Total Amount of Taxes, $112.96. Cost of Sale, $119.00. Total as of Day of Sale, $231.96. Assessed value, $970.00.

—0—

NO. 89. ACCT. NO. 11-002161: MARSHALL LEO LANCASTER.

ALL that lot, piece or parcel of land, situate in

trict No. 14, containing 1.20 acres, more or less, and described in deed from Mid-State Homes, Inc. to Billy Gene Ashby and Janet L. Ashby, his wife, dated January 25, 1981, and recorded in Liber No. 417, Folio 629 &c., one of the Land Records of Garrett County, Maryland.

SUBJECT to reservation of 30 foot right-of-way.

State and County real estate taxes due for 1986-87.

Total Amount of Taxes, $265.88. Cost of Sale, $119.00. Total as of Day of Sale, $384.88. Assessed value, $8,620.00.

—0—

NO. 96. ACCT. NO. 14-003274: ROBERT L. BURNS and BETTY E. BURNS, his wife.

ALL that lot, piece or parcel of land, situate in Election District No. 14, in the Town of Crellin, along the West side of the Preston Railroad, known and designated as Lot No. 8 on the plat of said Town of Crellin, containing 0.48 acre, more or less, and described in deed from Elmer R. Arbogast, et ux, to Robert L. Burns and Betty E. Burns, his wife, dated August 3, 1981, and recorded in Liber No. 420, Folio 355 &c., one of the Land Records of Garrett Coduntv, Maryland.

EXCEPTING the coal, gas, oil and other minerals and mineral substances.

SUBJECT to right-of-way for laying, re-laying, maintaining and removing water and sewer lines.

State and County real estate taxes due for 1986-87.

Total Amount of Taxes, $235.72. Cost of Sale, $119.00. Total as of Day of Sale, $354.72. Assessed value, $7,580.00.

—0—

NO. 97. ACCT. NO. 14-011846: ARNOLD F. COLLINS.

ALL that lot, piece or parcel of land, situate in Election District No. 14, containing 0.69 acre, more or less, and described in deed from Marie Campbell, widow, to Arnold F. Collins dated October 31, 1968, and recorded in Liber No. 289, Folio 311 &c., one of the Land Records of Garrett County, Maryland.

State and County real estate taxes due for 1984-85, 1985-86 and 1986-87.

Total Amount of Taxes, $112.06. Cost of Sale, $119.00. Total as of Day of Sale, $231.06. Assessed value, $1,190.00.

—0—

NO. 99. ACCT. NO. 14-024514: JERRY D. EVERETT, II.

ALL that lot, piece or parcel of land, situate in Election District No. 14, along the eastern margin of the Oakland to Sang Run County Road, containing 0.91 acre, more or less, and described in deed from Clifford J. Everett to Jerry Daniel Everett II, dated January 13, 1983, and recorded in Liber No. 430, Folio 768 &c., one of the Land Records of Garrett County, Maryland.

State and County real estate taxes due for 1986-87.

Total Amount of Taxes, $202.76. Cost of Sale, $119.00. Total as of Day of Sale, $321.76. Assessed value, $6,360.00.

—0—

NO. 100. ACCT. NO. 14-017704: GUY W. FAZENBAKER and NANCY LOU FAZENBAKER, his wife.

ALL that lot, piece or parcel of land, situate in Election District No. 14, lying Northeast of the Fingerboard Road, containing 2.62 acres, more or less, and described in deed from Carl H. Wolfe, et ux, to Guy W. Fazenbaker and Nancy Lou Fazenbaker, his wife, dated October 6, 1969, and recorded in Liber No. 296, Folio 237 &c., one of the Land Records of Garrett County, Maryland.

State and County real estate taxes due for 1986-87.

Total Amount of Taxes, $577.17. Cost of Sale, $119.00. Total as of Day of Sale, $696.17. Assessed value, $19,990.00.

—0—

NO. 101. ACCT. NO. 14-013385: ROBERT G. FORD and NAOMI M. FORD, his wife.

ALL that lot, piece or parcel of land, situate in Election District No. 14, containing 2.0 acres, more or less, and described in deed from Warren Metheny, et ux, to Robert Glenn Ford and Naomi Mae Ford, his wife, dated December 17, 1976, and recorded in Liber No. 373, Folio 546 &c., one of the Land Records of Garrett County, Maryland.

State and County real estate taxes due for 1986-87.

Total Amount of Taxes, $318.12. Cost of Sale, $119.00. Total as of Day of Sale, $437.12. Assessed Value, $10,140.00.

—0—

NO. 102. ACCT. NO. 14-005897: FREDDIE W. FRIEND.

ALL that lot, piece or parcel of land, situate in Election District No. 14, known and deisgnated on the map of South View Addition to Hutton, Maryland, recorded in Liber No. 1, page 74, one of the Land Records of Garrett County, Maryland, as Lot Nos. 39, 46, and 54, containing 0.30 acre, more or less, and described in deed from Alberta Friend, widow, to Freddie W. Friend dated December 9, 1959, and recorded in Liber No. 228, Folio 436 &c., one of the Land Records of Garrett County, Maryland.

State and County real estate taxes due for 1985-86 and 1986-87.

Total Amount of Taxes, $35.04. Cost of Sale, $119.00. Total as of Day of Sale, $154.04. Assessed value, $520.00.

—0—

NO. 103. ACCT. NO. 14-024255: RICKIE L. HARTMAN and DARLENE L. HARTMAN, his wife.

ALL that lot, piece or parcel of land, situate in Election District No. 14, lying east of Sanders Lane, containing 0.976 acre, more or less, and described in deed from Andrew D. Shaffer, et ux, to Rickie Lynn Hartman and Darlene L. Hartman, his wife, dated August 2, 1982, and recorded in Liber No. 426, Folio 445 &c., one of the Land Records of Garrett County, Maryland.

State and County real estate taxes due for 1986-87.

Total Amount of Taxes, $226.16. Cost of Sale, $119.00. Total as of Day of Sale, $345.16. Assessed value, $7,580.00.

State and County real estate taxes due for 1986-87.

Total Amount of Taxes, $565.03. Cost of Sale, $119.00. Total as of Day of Sale, $684.03. Assessed value, $19,260.00.

—0—

NO. 104. ACCT. NO. 14-025316: EDWARD L. HOLLOWAY.

ALL that lot, piece or parcel of land, situate in Election District No. 14, being Lot No. 20 on the Plat Survey for Red Run Heights filed among the Plat Records of Garrett County, Maryland, in Plat Book 2, page 177, containing 4.01 acres, more or less, together with a right-of-way, as described in deed from Jonathan P. Kessler, et al, to Edward L. Holloway dated February 4, 1984, and recorded in Liber No. 443, Folio 590 &c., one of the Land Records of Garrett County, Maryland.

State and County real estate taxes due for 1986-87.

Total Amount of Taxes, $91.74. Cost of Sale, $119.00. Total as of Day of Sale, $210.74. Assessed value, $4,870.00.

—0—

NO. 105. ACCT. NO. 14-025294: EDWARD L. HOLLOWAY.

ALL that lot, piece or parcel of land, situate in Election District No. 14, being Lot No. 18 on the Plat Survey for Red Run Heights filed among the Plat Records of Garrett County, Maryland, in Plat Book 2, page 177, containing 1.27 acres, more or less, together with a right-of-way, as described in deed from Jonathan P. Kessler, et al, to Edward L. Holloway dated February 4, 1984, and recorded in Liber No. 443, Folio 590 &c., one of the Land Records of Garrett County, Maryland.

State and County real estate taxes due for 1986-87.

Total Amount of Taxes, $69.65. Cost of Sale, $119.00. Total as of Day of Sale, $188.65. Assessed value, $2,410.00.

—0—

NO. 106. ACCT. NO. 14-025286: EDWARD L. HOLLOWAY.

ALL that lot, piece or parcel of land, situate in Election District No. 14, being Lot No. 17 on the Plat Survey for Red Run Heights filed among the Plat Records of Garrett County, Maryland, in Plat Book 2, page 177, containing 1.45 acres, more or less, together with a right-of-way, as described in deed from Jonathan P. Kessler, et al, to Edward L. Holloway dated February 4, 1984, and recorded in Liber No. 443, Folio 590 &c., one of the Land Records of Garrett County, Maryland.

State and County real estate taxes due for 1986-87.

Total Amount of Taxes, $70.29. Cost of Sale, $119.00. Total as of Day of Sale, $189.29. Assessed value, $2,470.00.

—0—

NO. 109. ACCT. NO. 14-006192: CLAUDE R. McCARTNEY and PEGGY DeWITT.

ALL that lot, piece or parcel of land, situate in Election District No. 14, lying along the northeast side of State Route 39, and along the northwest side of the private road leading from State Route 39 to Offutt Mine No. 2 about one half mile northwest of Crellin, containing 1.69 acres, more or less, and described in deed from Paul Steiding, et ux, to Claude Randall McCartney and Peggy L. DeWitt dated March 25, 1967, and recorded in Liber No. 277, Folio 564 &c., one of the Land Records of Garrett County, Maryland.

State and County real estate taxes due for 1986-87.

Total Amount of Taxes, $586.80. Cost of Sale, $119.00. Total as of Day of Sale, $705.80. Assessed value, $19,020.00.

—0—

NO. 110. ACCT. NO. 14-002952: JOSEPH F. RODEHEAVER and MILDRED M. RODEHEAVER, his wife.

ALL that lot, piece or parcel of land, situate in Election District No. 14, containing 0.56 acre, more or less, being part of Lot No. 41 of the Subdivision of land known as "The Bradley Farm," and described in deed from Leona M. Wenzel to Joseph F. Rodeheaver and Mildred M. Rodeheaver, his wife, dated April 19, 1984, and recorded in Liber No. 445, Folio 589 &c., one of the Land Records of Garrett County, Maryland.

State and County real estate taxes due for 1986-87.

Total Amount of Taxes, $226.16. Cost of Sale, $119.00. Total as of Day of Sale, $345.16. Assessed value, $7,580.00.

NO. 111. ACCT. NO. 14-000739: BRIAN WACHTER.

ALL that lot, piece or parcel of land, situate in Election District No. 14, being part of the tract of land called "Nest Lick," containing 1.05 acres, more or less, and described in deed from Jacquelyn S. Wachter to Brian J. Wachter dated March 28, 1985, and recorded in Liber No. 456, Folio 744 &c., one of the Land Records of Garrett County, Maryland.

EXCEPTING, however, the coal and oil underlying said property as reserved in prior deeds.

State and County real estate taxes due for 1986-87.

Total Amount of Taxes, $596.45. Cost of Sale, $119.00. Total as of Day of Sale, $715.45. Assessed value, $19,310.00.

—0—

NO. 112. ACCT. NO. 14-018522: NELSON T. WARREN and DORIS J. WARREN, his wife.

ALL that lot, piece or parcel of land, situate in Election District No. 14, known and designated as Lot No. 50, Section 1, Block M, on a revised Plat of Piney Mountain Corporation recorded in Plat Book 2, Page 68, one of the Plat Records of Garrett County, Maryland, and described in deed from Piney Mountain Corporation to Nelson T. Warren and Doris J. Warren, his wife, dated November 25, 1974, and recorded in Liber No. 354, Folio 738 &c., one of the Land Records of Garrett County, Maryland.

SUBJECT to certain restrictive covenants and RESERVATION of right-of-way for electrical, telephone and other utilities.

State and County real estate taxes due for 1985-86 and 1986-87.

Total Amount of Taxes, $133.47. Cost of Sale, $119.00. Total as of Day of Sale, $252.47. Assessed value, $1,390.00.

—0—

NO. 113. ACCT. NO. 14-009388: ARTHUR J. ZYCH and ALICE O. ZYCH, his wife.

ALL that lot, piece or parcel of land, situate in Election District No. 14, known and designated as Lot No. 19, Section 2, Block A, on a Plat of Piney Mountain Corporation recorded in Drawer I Revised, File 17, one of the Plat Records of Garrett County, Maryland, and described in deed from Piney Mountain Corporation to Arhtur J. Zych and Alice O. Zych, his wife, dated July 31, 1970, and recorded in Liber No. 303, Folio 455 &c., one of the Land Records of Garrett County, Maryland.

SUBJECT to certain restrictive covenants and RESERVATION of right-of-way for electrical, telephone and other utilities.

State and County real estate taxes due for 1986-87.

Total Amount of Taxes, $84.19. Cost of Sale, $119.00. Town Taxes due, $14.54. Water & Sewer Charges, $15.86. Total as of Day of Sale, $233.59. Assessed Value, $2,210.00.

—0—

NO. 115. ACCT. NO. 16-000787: M. DOUGLAS CALLIS and MARSHA L. CALLIS, his wife.

ALL that lot, piece or parcel of land, situate in Election District No. 16, lying along the Southern margin of the Garrett Road, containing 1.53 acres, more or less, and described in deed from Stanley H. Baker, et ux, to M. Douglas Callis and Marsha L. Callis, his wife, dated August 20, 1981, and recorded in Liber No. 421, Folio 32 &c., one of the Land Records of Garrett County, Maryland.

State and County real estate taxes due for 1986-87.

Total Amount of Taxes, $215.19. Cost of Sale, $119.00. Total as of Day of Sale, $334.19. Assessed Value, $7,010.00.

—0—

NO. 116. ACCT. NO. 16-014737: ROY G. GUTHRIE and NORMA L. GUTHRIE, his wife.

ALL that lot, piece or parcel of land, situate in Election District No. 16, known and designated as Lot Nos. 1133 and north one-half of Lot No. 1131 on west side of L Street in Mt. Lake Park, and described in deed from James W. McCartney, et ux, to Roy G. Guthrie and Norma L. Guthrie, his wife, dated March 16, 1979, and recorded in Liber No. 397, Folio 11 &c., one of the Land Records of Garrett County, Maryland.

State and County real estate taxes due for 1986-87.

Total Amount of Taxes, $452.32. Cost of Sale, $119.00. Town Taxes Due, $165.90. Town Sewer Charges, $325.00. Water & Sewer Charges, $85.22. Total as of Day of Sale, $1,147.44. Assessed Value, $14,050.00.

—0—

NO. 117. ACCT. NO. 16-015512: RICHARD M. HOLLAND and SANDRA JEAN HOLLAND, his wife.

ALL that lot, piece or parcel of land, situate in Election District No. 16, in the Town of Loch Lynn Heights, known and designated as Lot Nos. 27 and 28 in Block 7, on the Plat of Mountain Home Company recorded in Plat Book No. 1, File 2, one of the Plat Records of Garrett County, Maryland, and described in deed from Beulah Mae Holland to Richard M. Holland and Sandra Jean Holland, his wife, dated July 6, 1974, and recorded in Liber No. 356, Folio 107 &c., one of the Land Records of Garrett County, Maryland.

State and County real estate taxes due for 1985-86 and 1986-87.

Total Amount of Taxes, $73.58. Cost of Sale, $119.00. Town Taxes Due, $12.66. Water & Sewer Charges, $12.89. Total as of Day of Sale, $218.13. Assessed value, $1,190.00.

—0—

NO. 119. ACCT. NO. 16-016152: MICHAEL INGLESE and PHYLLIS INGLESE, his wife.

ALL that lot, piece or parcel of land, situate in Election District No. 16, lying along a Western margin of the Bethlehem County Road, near Tasker's Corner, containing 0.583 of an acre, more or less, and described in deed from Clyde V. Harvey, et ux, to Michael Inglese and Phyllis Inglese, his wife, dated October 7, 1977, and recorded in Liber No. 382, Folio 365 &c., one of the Land Records of Garrett County, Maryland.

State and County real estate taxes due for 1986-87.

Total Amount of Taxes, $249.71. Cost of Sale, $119.00. Total as of Day of Sale, $368.71. Assessed value, $7,690.00.

—0—

No. 120. ACCT. No. 16-010995: JACK A. KIGHT and AUDREY R. KIGHT, his wife.

ALL that lot, piece or parcel of land, situate in Election District No. 16, containing 0.233 of an acre, more or less, and described in deed from Katheryn A. Pensinger to Jack A. Kight and Audrey R. Kight, his wife, dated August 7, 1975, and recorded in Liber No. 360, Folio 758 &c., one of the Land Records of Garrett County, Maryland.

State and County real estate taxes due for 1986-87.

Total Amount of Taxes, $477.91. Cost of Sale, $119.00. Town Taxes Due, $82.57. Town Sewer Charges, $57.50. Water & Sewer Charges, $90.04. Total as of Day of Sale, $827.02. Assessed Value, $15,110.00.

—0—

NO. 121. ACCT. NO. 16-015202: JOHN R. LEGEER and ELSA N. LEGEER, his wife.

ALL that lot, piece or parcel of land, situate in Election District No. 16, known and designated as Lot Nos. 1516 and 1518 in Mt. Lake Park, and described in deed from the United States of America to John R. Legeer and Elsa N. Legeer, his wife, recorded March 10, 1986, in Liber No. 467, Folio 658 &c., one of the Land Records of Garrett County, Maryland.

State and County real estate taxes due for 1986-87.

Total Amount of Taxes, $518.05. Cost of Sale, $119.00. Town Taxes Due, $89.50. Town Sewer Charges, $125.00. Water & Sewer Charges, $97.60. Total as of Day of Sale, $949.15. Assessed value, $16,130.00.

—0—

NO. 122. ACCT. NO. 16-000914: RICHARD A. LILLER and MICHELE R. LILLER, his wife.

ALL that lot, piece or parcel of land, situate in Election District No. 16, lying on the easterly side of the Pleasant Valley Road, containing 1.60 acres, more or less, and described in deed from Troy R. Gnegy, et ux, to Richard A. Liller and Michele R. Liller, his wife, dated October 7, 1981, and recorded in Liber No. 421, Folio 503 &c., one of the Land Records of Garrett County, Maryland.

SUBJECT to reservation of right to install and maintain a four inch drain tile under said parcel.

State and County real estate taxes due for 1986-87.

Total Amount of Taxes, $176.61. Cost of Sale, $119.00. Total as of Day of Sale, $295.61. Assessed value, $15,380.00.

—0—

NO. 123. ACCT. NO. 16-013838: LESTER F. MOON and DOROTHY E. MOON, his wife.

ALL that lot, piece or parcel of land, situate in Election District No. 16, lying along the East side of "B" Street, and being a lot in the Subdivision made by Powles Builders, Inc., containing 0.30 of an acre, more or less, and described in deed from Judith A. Hartman to Lester F. Moon and Dorothy E. Moon, his wife, dated August 3, 1983, and recorded in Liber No. 435, Folio 708 &c., one of the Land Records of Garrett Colunty, Maryland.

SUBJECT to certain covenants, restrictions and conditions.

State and County real estate taxes due for 1986-87.

Total Amount of Taxes, $538.12. Cost of Sale, $119.00. Town Sewer Due, $137.50. Water & Sewer Charges, $101.38. Total as of Day of Sale, $896.00. Assessed value, $16,640.00.

—0—

NO. 124. ACCT. NO. 16-003271: NATHAN JAMES PATTON, JR.

ALL that lot, piece or parcel of land, situate in Election District No. 16, in the Town of Loch Lynn Heights, known and designated as Lot Nos. 1, 2, 3 and 4 in Block 8, as shown on the Plat of Mountain Home Company recorded in Plat Book No. 1, Folio 2, one of the Plat Records of Garrett County, Maryland, and described in deed from James E. Sebold, et ux, to Nathan James Patton Jr. dated November 9, 1977, and recorded in Liber No. 383, Folio 132 &c., one of the Land Records of Garrett County, Maryland.

State and County real estate taxes due for 1986-87.

Total Amount of Taxes, $188.75. Cost of Sale, $119.00. Town Taxes Due, $48.41. Water & Sewer Charges, $35.56. Total as of Day of Sale, $391.73. Assessed value, $5,670.00.

NO. 125. ACCT. NO. 16-014052: MARY E. RATLIFF.

ALL that lot, piece or parcel of land, situate in Election District No. 16, in the town of Mountain Lake Park, known and designated as Lot Nos. 1308 and 1310 on a Plat of said Town of Mountain Lake Park recorded in Plat Book 1, File 21, one of the Plat Records of Garrett County, Maryland, and described in deed from Myrtle I. Humberson to Mary E. Ratliff dated December 14, 1974, and recorded in Liber No. 354, Folio 813 &c., one of the Land Records of Garrett County, Maryland.

State and County real estate taxes due for 1984-85, 1985-86 and 1986-87.

Total Amount of Taxes, $2,499.32. Cost of Sale, $119.00. Town Taxes Due, $121.28. Town Sewer Charges, $147.50. Water & Sewer Charges, $408.72. Total as of Day of Sale, $3,295.82. Assessed value, $22,050.00.

—0—

NO. 126. ACCT. NO. 16-016373: TOMMEY J. RITCHEY and LINDA D. RITCHEY, his wife.

ALL that lot, piece or parcel of land, situate in Election District No. 16, in the Town of Mountain Lake Park, known and designated as Lot No. 1 in the HMF Enterprises Subdivision, containing 0.41 of an acre, more or less, and described in deed from Harry M. Filemyr, t/a H.M.F. Enterprises to Tommey J. Ritchey and Linda D. Ritchey, his wife, dated October 19, 1977, and recorded in Liber No. 382, Folio 792 &c., one of the Land Records of Garrett County, Maryland.

EXCEPTING, however, the oil and gas underlying said property.

State and County real estate taxes due for 1986-87.

Total Amount of Taxes, $1,200.58. Cost of Sale, $119.00. Water & Sewer Due, $226.19. Total as of Day of Sale, $1,545.77. Assessed value, $37,480.00.

—0—

NO. 127. ACCT. NO. 16-012408: KENNETH L. STINSON.

ALL that lot, piece or parcel of land, situate in Election District No. 16, in the Town of Mt. Lake Park, being all of Lot No. 1159 and the South one-half of Lot No. 1161, as shown on the Plat of said Mt. Lake Park, recorded in Plat Book 1, Folio 21, one of the Plat Records of Garrett County, Maryland, containing 9000 square feet, more or less, and described in deed from Charles W. Stinson, et ux, to Kenneth L. Stinson dated July 24, 1984, and recorded in Liber No. 447, Folio 761 &c., one of the Land Records of Garrett County, Maryland.

State and County real estate taxes due for 1986-87.

Total Amount of Taxes, $1,166.48. Cost of Sale, $119.00. Town Taxes Due, $93.36. Town Sewer Charges, $50.00. Water & Sewer Charges, $204.56. Total as of Day of Sale, $1,633.40. Assessed value, $17,360.00.

—0—

NO. 130. ACCT. NO. 16-005371: MICHAEL RAY WHITE.

ALL that lot, piece or parcel of land, situate in Election District No. 16, containing 2.21 acres, more or less, and being the remainder of the land described in deed from Thomas B. Dabney Jr., Trustee, to Michael Ray White dated August 3, 1983, and recorded in Liber No. 437, Folio 789 &c., one of the Land Records of Garrett County, Maryland.

State and County real estate taxes due for 1985-86 and 1986-87.

Total Amount of Taxes, $95.61. Cost of Sale, $119.00. Total as of Day of Sale, $214.61. Assessed value, $1,530.00.

—0—

NO. 131. ACCT. NO. 17-006215: CLARENCE W. COGLEY.

ALL that lot, piece or parcel of land, situate in Tax District No. 17, Election District No. 14, containing 0.17 of an acre, more or less, being Parcel No. 2 as described in deed from Clarence W. Cogley, et ux, to Clarence W. Cogley dated June 16, 1983, and recorded in Liber No. 435, Folio 159 &c., one of the Land Records of Garrett County, Maryland.

State and County real estate taxes due for 1986-87.

Total Amount of Taxes, $191.87. Cost of Sale, $119.00. Total as of Day of Sale, $310.87. Assessed value, $6,270.00.

—0—

NO. 132. ACCT. NO. 17-006223: CLARENCE W. COGLEY.

ALL that lot, piece or parcel of land, situate in Tax District No. 17, Election District No. 14, containing 0.03 of an acre, more or less, being Parcel No. 1 as described in deed from Clarence W. Cogley, et ux, to Clarence W. Cogley dated June 16, 1983, and recorded in Liber No. 435, Folio 159 &c., one of the Land Records of Garrett County, Maryland.

State and County real estate taxes due for 1986-87.

Total Amount of Taxes, $74.31. Cost of Sale, $119.00. Total as of Day of Sale, $193.31. Assessed value, $2,460.00.

—0—

NO. 133. ACCT. NO. 17-007459: FRANK H. EBERLY JR.

ALL that lot, piece or parcel of land, situate in Tax District No. 17, Election District No. 14, known and designated as part of Lot No. 45 on the Plat of Naylor's Addition to the Town of Oakland recorded in Plat Book No. 1, File 66, one of the Plat Records of Garrett County, Maryland, containing 0.33 of an acre, more or less, and described in deed from Norma Jean Eberly to Frank H. Eberly Jr., dated June 14, 1979, and recorded in Liber No. 399, Folio 355 &c., one of the Land Records of Garrett County, Maryland.

State and County real estate taxes due for 1985-86 and 1986-87.

Total Amount of Taxes, $1,459.73. Cost of Sale, $119.00. Total as of Day of Sale, $1,578.73. Assessed value, $31,440.00.

—0—

NO. 134. ACCT. NO. 17-009796: WILLIAM L. WELCH and STUART F. HAMILL III.

ALL that lot, piece or parcel of land, situate in Tax District No. 17, in the Town of Oakland on the Plat of Pennington's Addition to said Town known and designated as Lot Numbers 38 and 39, containing 0.98 of an acre, more or less, and described in deed from Helen T. Baumgartner, et al, to William L. Welch and Stuart F. Hamill III, dated September 10, 1984, and recorded in Liber No. 449, Folio 612 &c., one of the Land Records of Garrett County, Maryland.

State and County real estate taxes due for 1986-87.

Total Amount of Taxes, $965.88. Cost of Sale, $119.00. Total as of Day of Sale, $1,084.88. Assessed value, $31,840.00.

—0—

NO. 135. ACCT. NO. 18-020548: JOHN D. BABB JR. and DIANNE B. BABB, his wife.

ALL that lot, piece or parcel of land, situate in Taxing District No. 18, located on the North side of the Rock Lodge County Road, East of U.S. Route 219 in the Cherry Creek section, containing 1.2 acres, more or less, and described in deed from Robert M. Ward, et ux, to John D. Babb Jr., and Dianne B. Babb, his wife, dated May 4, 1983, and recorded in Liber No. 434, Folio 502 &c., one of the Land Records of Garrett County, Maryland.

State and County real estate taxes due for 1986-87.

Total Amount of Taxes, $643.90. Cost of Sale, $119.00. Deep Creek Sewerage Due, $24.65. Total as of Day of Sale, $787.55. Assessed value, $23,300.00.

—0—

NO. 136. ACCT. NO. 18-031531: FREDERICK BRIGHT and RUTH K. BRIGHT, his wife.

ALL that lot, piece or parcel of land, situate in Tax District No. 18, Election District No. 14, on the southerly side of Deep Creek Lake, known and designated and composed of Lot Nos. 21 and 22 in the Smith's Run Sub-division No. 1 of the Yoder-Vandersaal Lands, containing 1.1 acres, more or less, and described in deed from Frederick Bright to Frederick Bright and Ruth K. Bright, his wife, dated December 9, 1978, and recorded in Liber No. 394, Folio 894 &c., one of the Land Records of Garrett County, Maryland.

State and County real estate taxes due for 1985-86 and 1986-87.

Total Amount of Taxes, $1,869.95. Cost of Sale, $119.00. Deep Creek Sewerage Due, 61.52. Total as of Day of Sale, $2,050.47. Assessed value, $50,220.00.

—0—

NO. 137. ACCT. NO. 18-011816: HARVEY ST. CLAIR GRATZ.

ALL that lot, piece or parcel of land, situate in Tax District No. 18, Election District No. 1, known and designated as Lot 7, Block A, on the Plat of Sky Valley filed in Plat Drawer I, File 6, one of the Plat Records of Garrett County, Maryland, and described in deed from Harvey St. Clair Gratz and Nancy L. Gratz to Harvey St. Clair Gratz dated May 8, 1984, and recorded in Liber No. 445, Folio 758, &c., one of the Land Records of Garrett County, Maryland.

SUBJECT to certain restrictive covenants set forth in prior deeds.

State and County real estate taxes due for 1985-86 and 1986-87.

Total Amount of Taxes, $622.28. Cost of Sale, $119.00. Total as of Day of Sale, $741.28. Assessed value, $16,940.00.

—0—

NO. 138. ACCT. NO. 18-025078: JOHN L. GREEN and BRENDA F. GREEN, his wife.

ALL that lot, piece or parcel of land, situate in Tax District No. 18, Election District No. 10, along the South side of Deep Creek Lake and known as Lot Nos. 21 and 22 in "Turkeyhead Estates," Plat of which is recorded in Liber No. 252, Folio 97 &c., one of the Land Records of Garrett County, Maryland, also 15x20 foot parcel of land bordering Pennsylvania Electric Company safety strip on above-mentioned Plat as space "A," as described in deed from Harry Kidwell, et ux, et al, to John L. Green and Brenda F. Green, his wife, dated September 10, 1969, and recorded in Liber No. 294, Folio 536 &c., one of the Land Records of Garrett County, Maryland.

EXCEPTING, however, all gas and oil with power to take all usual necessary and convenient liens for working, getting, making merchantible, taking away and removing the said gas and oil.

SUBJECT to certain covenants running with land as set out in the above-mentioned deed.

State and County real estate taxes due for 1986-87.

Total Amount of Taxes, $171.97. Cost of Sale, $119.00. Total as of Day of Sale, $290.97. Assessed value, $5,750.00.

—0—

NO. 139. ACCT. NO. 18-014807: RAYMOND A. GREENWALD and PATRICIA E. GREENWALD, his wife.

ALL that lot, piece or parcel of land, situate in Tax District No. 18, Election District No. 1, known and designated as Lot 9, Block K, on the Plat of Sky Valley filed in Plat Drawer I, File 6, one of the Plat Records of Garrett County, Maryland, and described in deed from Larry R. Swift to Raymond A. Greenwald and Patricia E. Greenwald, his wife, dated November 22, 1982, and recorded in Liber No. 430, Folio 26 &c., one of the Land Records of Garrett County, Maryland.

SUBJECT to certain restrictive covenants set out in deed dated December 30, 1974, and recorded in Liber No. 356, Folio 761 &c., one of the Land Records of Garrett County, Maryland.

State and County real estate taxes due for 1986-87.

Total Amount of Taxes, $129.68. Cost of Sale, $119.00. Total as of Day of Sale, $248.68. Assessed value, $4,450.00.

—0—

NO. 140. ACCT. NO. 18-021110: GEORGE P. GROSS III.

ALL that lot, piece or parcel of land, situate in Tax District No. 18, Election District No. 6, lying along the West side of Deep Creek Drive, and being part of a tract of land called "Emancipation" and known as Military Lot No. 3156, containing 0.64 of an acre, more or less, and described in deed from Helen M. Gross to George P. Gross III, dated June 23, 1983, and recorded in Liber No. 435, Folio 762 &c., one of the Land Records of Garrett County, Maryland.

EXCEPTING, the full and free right and privilege of keeping and maintaining a water pipe line together with the right of ingress, egress and regress for inspecting, replacing and repairing said water pipe line.

State and County real estate taxes due for 1985-86.

Total Amount of Taxes, $1,303.44. Cost of Sale, $119.00. Total as of Day of Sale, $1,422.44. Assessed value, $42,770.00.

—0—

NO. 141. ACCT. NO. 8-001330: AMELIA ANN HERBERT, ET AL.

ALL that lot, piece or parcel of land, situate in Tax District No. 18, Election District No. 10, designated on the Plat of Section 2, in Paradise Point Subdivision, recorded among the Plat records of Garrett County, Maryland, in Plat Book No. 2, page 140, as Lot No. 8, and described in deed from Deep Creek Partners to Ameila Ann Herbert, Julia Ann Herbert, Janet P. Herbert and Hugh E. Herbert dated June 18, 1986, and recorded in Liber No. 474, Folio 539 &c., one of the Land Records of Garrett County, Maryland.

SUBJECT to covenants, restrictions, etc., set forth in Declaration of Covenants and Restrictions dated June 5, 1974, and recorded in Liber No. 380, Folio 271 &c., one of the Land Records of Garrett County, Maryland.

SUBJECT to reservation of 10 foot right-of-way for installing a sewer line along the western boundary of Lot No. 8.

State and County real estate taxes due for 1986-87.

Total Amount of Taxes, $168.85. Cost of Sale, $119.00. Total as of Day of Sale, $287.85. Assessed value, $5,480.00.

—0—

NO. 142. ACCT. NO. 18-019744: EDWARD L. HOLLOWAY.

ALL that lot, piece or parcel of land, situate in Tax District No. 18, Election District No. 6, containing 1.2 acres, more or less, together with right-of-way as described in deed from Mathew Storey Jr., et al, to Edward L. Holloway dated December 22, 1980, and recorded in Liber No. 415, Folio 377 &c., one of the Land Records of Garrett County, Maryland.

SUBJECT to right-of-way described in deed dated February 14, 1976, and recorded in Liber No. 364, Folio 601 &c., one of the Land Records of Garrett County, Maryland.

State and County real estate taxes due for 1986-87.

Total Amount of Taxes, $1,563.37. Cost of Sale, $119.00. Deep Creek Sewerage Due, $59.84. Total as of Day of Sale, $1,742.21. Assessed value, $53,590.00.

—0—

NO. 143. ACCT. NO. 18-039044: EDWARD L. HOLLOWAY.

ALL that lot, piece or parcel of land, situate in Tax District No. 18, Election District No. 6, between Old U.S. Route 219 and New U.S. Route 219, containing 2.09 acres, more or less, and described in deed from Arthur E. Scofield to Edward L. Holloway dated March 22, 1982, and recorded in Liber No. 423, Folio 653 &c., one of the Land Records of Garrett County, Maryland.

State and County real estate taxes due for 1986-87.

Total Amount of Taxes, $236.36. Cost of Sale, $119.00. Deep Creek Sewerage Due, $9.05. Total as of Day of Sale, $364.41. Assessed value, $9,950.00.

—0—

NO. 144. ACCT. NO. 18-029510: MARIE E. McCARTY.

ALL that lot, piece or parcel of land, situate in Tax District No. 18, Election District No. 14, on the southerly side of Deep Creek Lake known and designated as Lot No. 13 in the Skipper's Point Subdivision No. 3 of the Yoder Vandersaal lands, containing 0.35 acre, more or less, together with the right to use jointly with others such rights-of-way as may be necessary for access to said lot, as described in deed from Thomas F. Hudak, et ux, to Marie E. McCarty dated October 4, 1985, and recorded in Liber No. 463, Folio 346 &c., one of the Land Records of Garrett County, Maryland.

State and County real estate taxes due for 1986-87.

Total Amount of Taxes, $1,088.71. Cost of Sale, $119.00 Total as of Day of Sale $1,207.71. Assessed value, $38,920.00.

—0—

NO. 145. ACCT. NO. 18-036967: DONALD L. MORRIS and NANCY J. MORRIS, his wife.

ALL that lot, piece or parcel of land, situate in Tax District No. 18, Election District No. 10, designated on the Plat of Section 2, in Paradise Point Subdivision recorded among the Plat Records of Garrett County, Maryland, in Plat Book No. 2, Page 140, as Lot No. 4, containing 1 acre, more or less, and described in deed from Deep Creek Partners to Donald Lee Morris and Nancy Jane Morris, his wife, dated December 31, 1980, and recorded in Liber No. 417, Folio 446 &c., one of the Land Records of Garrett County, Maryland.

SUBJECT to covenants, restrictions, etc. set forth in Declaration of Covenants and Restrictions dated June 5, 1974, and recorded in Liber No. 350, Folio 232 &c., one of the Land Records of Garrett County, Maryland.

State and County real estate taxes due for 1986-87.

Total Amount of Taxes, $121.59. Cost of Sale, $119.00. Total as of Day of Sale, $240.59. Assessed Value, $4,410.00.

—0—

No. 146. ACCT. NO. 18-021773: JASPER B. PETITTE and SHARON J. PETITTE, his wife.

ALL that lot, piece or parcel of land, situate in Tax District No. 18, Election District No. 6, lying on the north side of Deep Creek Lake, along the south side of the Rock Lodge County Road, also known as the Cherry Creek Road; and lying opposite Lot "J" in the W. Duncan Patton Subdivision described, recorded in Liber No. 244, Folio 257, &c., one of the Land Records of Garrett County, Maryland, containing 0.44 acre, more or less, and described in deed from James Hayden Johnson, et ux, to Jasper B. Petitte and Sharon J. Petitte, his wife, dated September 19, 1981, and recorded in Liber No. 421, Folio 341 &c., one of the Land Records of Garrett County, Maryland.

SUBJECT to exception of all minerals, gas, etc. as set out in the above-mentioned deed.

State and County real estate taxes due for 1986-87.

Total Amount of Taxes, $1,576.54. Cost of Sale, $119.00. Deep Creek Sewerage Due, $60.35. Total as of Day of Sale, $1,755.89. Assessed value, $54,510.00.

—0—

NO. 147. ACCT. NO. 18-036444: MARY E. WARD.

ALL that lot, piece or parcel of land, situate in Tax District No. 18, Election District No. 7, about one-half mile east of Thayerville on Old Glendale Road, being Lot Nos. 4, 5 and 6 on survey by F.R. Corliss, Surveyor, made July 18, 1941, containing 0.52 acre, more or less, and described in deed from Judith A. Thayer, formerly Judith Kenny, to Mary E. Ward, dated December 13, 1984, and recorded in Liber No. 454, Folio 474 &c., one of the Land Records of Garrett County, Maryland.

State and County real estate taxes due for 1985-86 and 1986-87.

Total Amount of Taxes, $173.36. Cost of Sale, $119.00. Deep Creek Sewerage Due, $7.09. Total as of Day of Sale, $299.45. Assessed value, $2,840.00.

—0—

NO. 148. ACCT. NO. 18-022826: JACK W. WENZELL and ELIZABETH M. WENZEL, his wife.

ALL that lot, piece or parcel of land, situate in Tax District No. 18, Election District No. 6, lying along the South side of the Rock Lodge County Road adjoining the property of Pennsylvania Electric Company, North of Deep Creek Lake, containing 0.27 acre, more or less, together with the right to use the driveway over the adjacent property, and the right to maintain, repair and replace the septic tank and disposal field, as described in deed from Carleton D. Wenzel, et ux, to Jack W. Wenzel and Elizabeth M. Wensel, his wife, dated May 25, 1965, and recorded in Liber No 263, Folio 547 &c., one of the Land Records of Garrett County, Maryland.

State and County real estate taxes due for 1986-87.

Total Amount of Taxes, $656.44. Cost of Sale, $119.00. Deep Creek Sewerage Due, $25.13. Total as of Day of Sale

PUBLIC NOTICES

ing to foreclose the right of redemption is filed within two years of the date of the certificate of sale, the certificate shall be void and all rights to the holder of the certificate shall cease and all money received by the Treasurer on account of said sale shall be deemed forfeited. Upon foreclosure and payment of the balance of the purchase price, and all taxes, interest, penalties and costs, which have accrued, in the meantime, the Treasurer will execute a deed which will vest in the purchaser an absolute and indefeasible title in fee simple in the property, free and clear of all alienations and descents.

The right of redemption continues until foreclosed as above, upon payment of the whole amount of money received by the Treasurer from the sale of the property, together with interest at six percent (6%) per annum from the date of sale to the date of redemption, together with all taxes, interest and penalties accrued which have been paid by the holders of the certificate of sale and the total disbursements of the holder of the certificate of sale made in accordance with law. All costs as to examination of title, preparation and deed, Court costs and other expenses accruing after the sale must be assumed by the purchaser.

MRS. PATTY L. GLOVER,
Treasurer of Garrett County
—Adv. 11-4t.

NOTICE

Notice is hereby given that the following named person has filed an application with the Board of License Commissioners of Garrett County for a Special Class C, two-day, Beer License to sell alcoholic beverages in Garrett County, Maryland under Article 2B of the Annotated Code of Maryland.

Name of Applicants and place of business are as follows:

Applicants:
ALI GHAN Highlanders
Dr. Norman L. Barger
John W. Wolfe
Ronald McKay
Location:
McHenry Highland Festival
Garrett County Fairgrounds
McHenry, MD 21541

Notice is hereby given that a hearing on said application will be held on May 27th 1988 at 10:15 a.m. in Room 304 of the Old Courthouse, Oakland, MD.

Date of 1st publication:
May 12, 1988

By Order of the
Board of License
Commissioners of
Garrett County
Joseph F. Howe,
Administrator to
The Board

—Adv. 11-2t.*

NOTICE OF APPOINTMENT AND NOTICE TO CREDITORS AND NOTICE TO UNKNOWN HEIRS

TO ALL PERSONS INTERESTED IN THE ESTATE OF
RALPH T. FRIEND

This is to give notice that the undersigned, Susan E. Friend whose address is Route #2, Box 19, McHenry, MD 21541 was, on May 4, 1988 appointed personal representative of the estate of Ralph T. Friend who died on January 29, 1988, with a will.

Notice is also given to unknown heirs at law and to heirs whose whereabouts are unknown to cause their appearance to be entered in this proceeding.

All persons having any objection to the appointment (or to the probate of the decedent's will) shall file the same with the Register of Wills for Garrett County, on or before the 12th day of June, 1988.

All persons having claims against the decedent must present their claims to the undersigned or with the Register of Wills Office, with a copy to the undersigned personal representative, on or before the 12th day of June, 1988.

Any claim not filed on or before that date, or any extension provided by law, is unenforceable thereafter.

Susan E. Friend
Personal Representative
Joseph DiSimone
Register of Wills

True Test Copy
Date of first publication:
May 12, 1988
—Adv. 11-1t.

NOTICE OF APPOINTMENT AND NOTICE TO CREDITORS AND NOTICE TO UNKNOWN HEIRS

TO ALL PERSONS INTERESTED IN THE ESTATE OF
CLAUDE W. PLESSINGER SR.

This is to give notice that the undersigned, Grace O. Plessinger whose address is P.O. Box 142, Mtn. Lake Park, MD 21550 was, on March 23, 1987 appointed personal representative of the estate of Claude O. Plessinger Sr. who died on September 13, 1987, with a will.

Notice is also given to unknown heirs at law and to heirs whose whereabouts are unknown to cause their appearance to be entered in this proceeding.

All persons having any objection to the appointment (or to the probate of the decedent's will) shall file the same with the Register of Wills for Garrett County, on or before the 4th day of November, 1988.

All persons having claims against the decedent must present their claims to the undersigned or with the Register of Wills Office, with a copy to the undersigned personal representative, on or before the 4th day of November, 1988.

Any claim not filed on or before that date, or any extension provided by law, is unenforceable thereafter.

Grace Plessinger
Personal Representative
Joseph DiSimone
Register of Wills

True Test Copy
Date of first publication:
May 12, 1988
—Adv. 11-2t.

PUBLIC NOTICES

GARRETT COUNTY
SANITARY DISTRICT, INC.
MOUNTAIN LAKE
WATER SYSTEM
WATER LINE
EXTENSION

INVITATION TO BID

Receipt of Proposals:

Sealed bids marked "Bid for Mountain Lake Water System Water Line Extension" will be received by the Garrett County Sanitary District, Inc., (hereinafter referred to as Owner), at 313 East Alder Street, Old Courthouse, Room 200, Oakland, Maryland, 21550 until 2:00 p.m. on Friday, June 10, 1988, and then and there the bids will be publicly opened and read.

General Description of Work:

Work to be performed under this Contract includes, but is not limited to, the construction of a water pipeline extension, valves, fire hydrants, meters, and appurtenances.

Pre-Bid Conference:

A pre-bid conference will be held on May 27, 1988 at 11:00 a.m. at the office of the Owner to answer any questions concerning the Contract Documents. All bidders are invited to attend.

Contract Documents:

Contract Documents are available for inspection during regular working hours at the office of the Owner, 313 East Alder Street, Old Courthouse, Room 200, Oakland, Maryland 21550.

Contract Documents may be obtained at the office of the Owner upon written request and remittance of full payment of forty dollars ($40.00) for each set with checks made payable to the Garrett County Sanitary District, Inc. Payment will not be refunded, said payment being retained by the Owner to cover cost of printing, handling and shipping. Requests for Contract Documents shall be submitted to:

Garrett County
Sanitary District, Inc.
313 East Alder Street
Old Courthouse, Room 200
Oakland, Maryland 21550
Attention Wendell R. Beitzel

All Bids must be made on the required Bid form. All blank spaces for Bid prices must be filled in, in ink or typewritten, and the bid form must be fully completed and executed when submitted. The Owner reserves the right to reject any and all bids.

Dated at Oakland, Maryland, this 5th day of May 1988.

By: Wendell R. Beitzel
Administrator

—Adv. 11-3t.

ATTACHMENT II

Notice of Application for Strip Mine Permit Renewal.



Notice is hereby given that WESTVACO RESOURCES, INC., 300 Pratt Street, Luke, Maryland 21562, in compliance with Maryland's Federally approved Strip Mine Control and Reclamation Program, has submitted an application for renewal of surface coal mine Permit No. SM-83-333. This application is for renewal of an existing permit only. The application does not add any area to the existing permit. The operation is located near Westernport, Maryland.

The operation is located on the east side of Aaron Run, in Election District 4 of Garrett County, and Election District 2 of Allegany County, Maryland Grid Coordinates N: 618,000, E: 217,000. Access to the site will be from Westernport Road, 2.7 miles south of the intersection with Aaron Run Road and from Aaron Run Road 0.7 mile south east of the intersection with Westernport Road.

Surface of the area to be mined is owned by E.S. Moran and Sons, Westernport, MD. The mineral is owned by E.S. Moran and Sons, Westernport, MD.

The permit area can be located on the U.S. Geologic Survey Westernport and Barton, 7.5 minute quadrangles the boundaries being as shown on the attached sketch.

Questions concerning the application may be directed to the Maryland Bureau of Mines, Permit Section (301) 689-4136.

Mining operations are being conducted within 100 feet of the right-of-way of Aaron Run Road. A public hearing will be held on the public road aspect of this application.

A public hearing will not be held on this application unless requested. A copy of the application is available for the public review at the Bureau of Mines, 69 Hill Street, Frostburg, Maryland during normal office hours.

Written comments on this application and requests for a public hearing for reasons other mining within 100 feet of a public road will be received until July 2, 1988 by the Director, Maryland Bureau of Mines, 69 Hill Street, Frostburg, Maryland 21532.

—Adv. 11-4t.

NOTICE

Notice is hereby given that the following named person has filed an application with the Board of License Commissioners of Garrett County for a Class D, Beer License to sell alcoholic beverages in Garrett County, Maryland under Article 2B of the Annotated Code of Maryland.

Name of Applicants and place of business are as follows:

Applicant:
Milton F. Berthholdt
Location:
Hillside Inn
RD 1, Box 16
Rt. 40, 1 mi. west of
Grantsville
Grantsville, MD 21536

Notice is hereby given that a hearing on said application will be held on May 27th 1988 at 10:00 a.m. in Room 304 of the Old Courthouse, Oakland, Maryland.

Date of 1st publication:
May 12, 1988

By Order of the
Board of License
Commissioners of
Garrett County
Joseph F. Howe,
Administrator to
The Board

—Adv. 11-2t.*

PUBLIC NOTICE

Notice is hereby given that Garrett County is considering submittal of an application for funding from Maryland's FY1988 Small Cities Community Development Block Grant (CDBG) Program. The CDBG Program is a federally sponsored program designed to assist units of general local government with activities directed toward neighborhood and housing revitalization, economic development, and improved community facilities and services.

A public hearing to obtain the views of citizens on community development and housing needs and economic development will be held in the County Commissioners' meeting room in the Courthouse: **Tuesday, May 24, 1988**
At 9:00 a.m.

Copies of the Maryland Small Cities CDBG Program Design for FY1988 which describes the program, the funding for which the County may compete and the range of activities that may be undertaken are available from the County Planning and Zoning Office, Room 307, Old Courthouse, Oakland, phone (301) 334-1920.

By Order of the Board
John G. Braskey
Chairman

—Adv. 10-3t.

STATE OF MARYLAND
DEPARTMENT OF
TRANSPORTATION
STATE HIGHWAY
ADMINISTRATION

NOTICE TO CONTRACTORS

SEALED BIDS for projects listed below will be received by The State Highway Administration Secretary's Office at its Offices, 211 East Madison Street, Baltimore, Maryland 21202 until 12 noon on the 2nd of June, 1988, at which time and place they will be publicly opened and read. The Maryland Department of Transportation (MDOT) hereby notifies all bidders that in regard to any contract entered into pursuant to this advertisement, minority business enterprises will be afforded full opportunity to submit bids in response to this notice and will not be subjected to discrimination on the basis of race, color, sex or national origin in consideration for an award.

On Federally assisted projects, the bidder's attention is called to the Standard Federal Equal Employment Opportunity Construction Contract Specifications (Executive Order 11246) which is a part of the contract proposal. All of these activities shall be done in accordance with Title VI of the 1964 Civil Rights Act, as amended.

STATE FUNDED PROJECTS

"This procurement is subject to the applicable provisions of Title 18, Subtitle 9 of the State Finance and Procurement Article, covering purchases from South Africa. For any Procurement over $100,000, the successful bidder or offeror, at the time of contract award shall certify that (1) it is not doing business with or in South Africa; or (2) in the conduct of its operations in South Africa, it abides by certain principles regarding equal treatment for races, and the hiring, training and improvement of quality of life for Blacks, Asians and other Non-Whites."

Is is the goal of MDOT that minority business enterprises participate in all State contracts. Each contract will contain a specific participation goal.

GARRETT COUNTY
CONTRACT
NO. 459-11-614-89
COST OF PLANS: FREE
BID OPENING DATE:
June 2, 1988
PROJECT
CLASSIFICATION-B

Installation of six (6) foot chain link fence to be located inside the Administrations right-of-way on U.S. Rte. 48 in the above County.

Bids must be made upon the blank proposal form which, with specifications and plans, will be furnished by the Administration upon application and cash payment noted.

NO REFUND FOR RETURN OF SPECIFICATIONS AND PLANS. Plans may be purchased from the Cashier's Office, 707 N. Calvert Street, Baltimore, Maryland 21203.

In accordance with Article 21 Section 3-504 of the Annotated Code of Maryland, no bid, performance or payment bonds are required for bids less than $50,000.00. However, bids $50,000.00 and above will not be considered unless accompanied by a Certified Check, a Cashier's Check or a Treasurer's Check drawn upon a bank, or a Bid Bond payable to the State of Maryland, or Cash, or Trust Account, or pledge of United States backed Securities or State of Maryland Bonds. Special procedures for submitting cash are outlined in COMAR 21.06.07.

Bid Security shall equal at least 5 percent (5%) of the total amount bid. Also, the successful bidder will be required to supply Payment and Performance Bonds for all Contracts in excess of $50,000.00.

The Administration reserves the right to reject any and all bids.

Hal Kassoff
Administrator

ORDER NO. E-7835
DATE: April 26, 1988
—Adv. 10-2t.

NOTICE TO BIDDERS

The Garrett County Board of Commissioners is soliciting sealed bids for the upgrading of Boy Scout Cross Cut Road. Plans and specifications can be obtained at the Garrett County Roads Department office, located on U.S. Route 219 North of Oakland, Maryland. Bids will be received until 3 p.m., May 23, 1988, at the Garrett County Roads Department office. Envelopes should be marked "Boy Scout Cross Cut Road Bid."

Bids will be opend at 10:15 a.m. in the County Commissioners office on April 24, 1988.

The Garrett County Commissioners reserve the right to accept and/or reject any or all bids received.

By Authority of
Paul R. Shockey
Administrator
Garrett County
Roads Department

—Adv. 11-2t.

NOTICE

The regularly scheduled meetings of the Garrett County Sanitary Commission will be held Tuesday, May 3, and Tuesday, May 17, 1988 at 7:30 p.m. in Room 202 of the old section of the Courthouse in Oakland.

Wendell R. Beitzel
Administrator

—Adv. 9-1t.
—Adv. 11-1t.

A DECISION of the Garrett County Sanitary Commission, pursuant to Section 9-652 (i) of the Environment Article of the Annotated Code of Maryland (1987 Volume), approving Project C-240583-04 (.12), Step 4, Crellin Sewerage Facilities.

RECITALS

1. Pursuant to Section 9-652 (a) of the Sanitary Commissions Law, the Commission has caused surveys, plans, specifications, and estimates to be made for a sewerage project (the "Project") the plans which project (the "Plans") are on file in the office of the Commission and open to inspection.

2. Pursuant to Section 9-652 (d) of the Sanitary Commissions Law, the Commission held a public hearing (the "Hearing") on April 19, 1988 at 7:30 p.m. at the Crellin Elementary School, Crellin, Maryland, to consider the Project and to give all individuals interested in the Project an opportunity to be heard in accordance with Section 9-652 of the Sanitary Commissions Law, notice of the Hearing having been published on March 31, April 4, and 14, 1988 in The Republican in accordance with Section 9-652 (f) and (g) of the Sanitary Commissions Law.

NOW, THEREFORE, ON THIS 3rd DAY OF May, 1988, THE GARRETT COUNTY SANITARY COMMISSION, after duly considering all information before it relating to the Project, including the surveys, plans, specifications, and estimates prepared pursuant to Section 9-652 (a) of the Sanitary Commissions Law, all facts presented and opinions expressed at the Hearing, and any other data made known to it which it deems relevant and material to this decision, and acting pursuant to Section 9-652 (i) of the Sanitary Commissions Law, hereby approves the Crellin Sewerage Project in accordance with the Plans.

Garrett County
Sanitary Commission
Dorothy R. Leuba
Chairperson
Phillip M. Davidson
Vice Chairman
E. Lawrence Groves
Secretary-Treasurer
Benjamin Rosenthal
Member
James V. Jones
Member

ATTEST:
E. Lawrence Groves
Secretary-Treasurer

CERTIFICATE

I, E. LAWRENCE GROVES, the duly appointed, qualified, and acting Secretary-Treasurer of the Garrett County Sanitary Commission, do hereby certify that the foregoing is a true and correct copy of a Decision duly made and adopted by the Garrett County Sanitary Commission at a meeting of the Commission duly called and held on the 3rd of May 1988 in Room 202 of the old section of the Courthouse, Oakland, Maryland, which meeting was open to the public and notice of which was given by publication of the date, time, and place of the meeting in **The Republican**, a newspaper of general circulation in Garrett County, on April 28, 1988, and at which meeting a quorum was present and acted throughout, and that said Decision has not been repealed, rescinded or amended since its making and adodption and is now in full force and effect, and I do further certify that said Decision, after having been fully read and discussed was duly passed, **five** members voting in the affirmative, **zero** members voting in the negative.

IN WITNESS WHEREOF, I have hereunto set my hand and seal of the Garrett County Sanitary Commission this 3rd of May, 1988.

E. Lawrence Groves
Secretary-Treasurer
Garrett County
Sanitary Commission

—Adv. 11-1t.

NOTICE TO BIDDERS
ROAD AND SEWER EXTENTSION

The Mayor and Town Council of Mountain Lake Park intend to construct 2,200 feet of 8 inch gravity sewer and appurtenances and 1,400 feet of roads in the town according to plans and specifications prepared by Morgan C., France, L.S., P.E., who is the engineer. The plans and specifications are available at the office of the engineer at 10 North Third Street, Oakland, Maryland 21550, (301) 334-2305. Prospective bidders can purchase a set of plans and specifications for thirty dollars.

Bids will be received at the office of the engineer until 10:00 a.m. on 10 June, 1988 and there and then publically opened and read aloud. The Mayor and Town Council reserve the right to reject any and all bids.

Mayor and Town Council
Town of Mountain
Lake Park
Kathy L. Paugh, Clerk

—Adv. 11-5t.

MAYOR AND COUNCIL
OF THE TOWN OF
FRIENDSVILLE

NOTICE

Of Passage of Ordinance Approving Assigment of Cable TV Franchise from Laurel Highlands Cable TV, Inc. to Charter Cable Systems, Inc.

The regular session of the Mayor and Council of the Town of Friendsville on May 2, 1988, an Ordinance was enacted approving amendments to a certain Cable TV Franchise Agreement for the Town of Friendsville, dated June 22, 1978. The Ordinance stated as follows:

WHEREAS, the Council (the "Council") of the Town of Friendsville (the "Town") did heretofore by Agreement dated June 22, 1978 (the "Agreement"), grant to R. Richer Belisle, t/d/b/a Yough Cable TV, a franchise to operate television transmission and distribution facilities for the purpose of transmission and distribution of C.A.T.V. programs in the Town; and

WHEREAS, R. Richer Belisle assigned all his rights under the Agreement to Laurel Highlands Cable TV, Inc., (the "Operator"), said assignment having been approved by the Council by Resolution dated September 1, 1986; and

WHEREAS, Charter Cable Systems, Inc., an Ohio corporation (the "Charter") and Operator have agreed to sell substantially all of the right, title and interest in the assets of Operator to Charter; and

WHEREAS, at the request of Operator, and in the best interests of the Town, it is deemed that the franchise, together with the related systems facilities of Operator be assigned and transferred (the "Transfer") to Charter, and it is therefore desired to amend the Agreement to reflect such Transfer.

NOW, THEREFORE, BE IT ORDAINED BY THE COUNCIL OF THE TOWN OF FRIENDSVILLE:

Section 1. That the Agreement (which is in full force and effect), which granted to the Operator and its predecessor the right and franchise to erect, maintain, and operate a C.A.T.V. system in, under, over, along, across, and upon the streets, avenues, sidewalks, alleys, bridges and highways and other public places in the Town for the purpose of transmission and distribution by wire or cable C.A.T.V. programs, various communications, and other electronic services for sale to the inhabitants of the Town, be amended by deleting the name of "Laurel Highlands Cable TV, Inc.," wherever that name appears in the title and enabling sections of the Agreement and substituting in lieu thereof, as the grantee of the rights under the Agreement, "Charter Cable Systems, Inc., an Ohio Corporation," and that the Transfer be hereby ratified and approved in all respects.

Section 2. That Charter may, upon prior written notification to the Town, assign the franchise and its rights under the Agreement to an affiliated entity or oltherwise grant a security interest in and lien upon any of the rights, title and interest granted to it under this ordinance as security for any financing obtained by Charter (including any financing provided by Operator or any of its affiliates or stockholders) in connection with its acquisition of the rights, title and interests in substantially all of the assets of Operator.

Section 3. That this ordinance shall become effective and valid and be a binding contract between the Town and Charter when Charter files written acceptance of this ordinance and the franchise herein granted, agreeing that it will comply with all of the provisions and conditions hereof, the Agreement, the provisions of the Federal Communications Commission, and the provisions of the Cable Communications Policy Act of 1984, and that it will refrain from doing all of the things prohibited by this ordinance, the Agreement and the afore-mentioned legislation. If written acceptance of this ordinance is not filed with the Town within 90 days after passage of this ordinance, then this ordinance shall be void.

Section 4. That all ordinances or parts of ordinances in conflict with the above amendment are hereby repealed effective with the passage of this ordinance.

Ordained and enacted this 2nd day of May, 1988.

Town of Friendsville
By /s/Spencer R. Schlosnagle,
Mayor

ATTEST:
/s/Sara J. Sines
Clerk Treasurer
—Adv. 11-2t.

STANDING PINE
PULPWOOD FOR SALE

The Maryland Forest, Park and Wildlife Service is offering for sale the following pine pulpwood on 43 acres of Compartments 47 and 50 of Savage River State Forest. Said pulpwood is estimated to cut 211 standard cords, more or less. Trees with at least one 8' stick to 4" top DIB were estimated as pulpwood using a 10 BAF wedge prism on random plots. Timber is located on the Westernport Road, south of the High Rock Fire Tower Road. Timber is offered for sale subject to the following conditions:

1. Contract/Bid Forms will be available at the Savage River State Forest Headquarters, Route #2, Box A-63, Grantsville, Maryland 21536 or phone (301) 895-5759.
2. The operator must be a registered Forest Product Operator in Maryland for 1988 to be awarded successful bidding.
3. A Performance Bond in the amount of $200.00 must be posted upon acceptance of the Contract by the State of Maryland.
4. All volumes noted in this offering are estimates. Parties bidding should determine such volumes to their own satisfaction. No adjustments on the basis of volumes will be made with buyers.
5. Bids will be received up until 1:00 p.m. on Wednesday, May 25, 1988.

—Adv. 10-2t.

NOTICE

In regular session of the Mayor and Council of the Town of Accident on April 4, 1988, Ordinance No. 88-1 was enacted renewing a Franchise Agreement for the operation of television transmission facilities and distribution of C.A.T.V. programs and transferring and assigning the same to Charter Cable Systems, Inc., an Ohio corporation. The Ordinance renewed the cable television franchise originally granted by Agreement dated February 6, 1978, to Yough Television Company, Inc. (hereinafter the "Agreement") and since assigned to Laurel Highlands Cable TV, Inc. and also provided substantially as follows:

1. That the transfer of the Agreement unto Charter Cable Systems, Inc. is ratified and approved and that the Agreement is amended by deleting the name of "Laruel Highlands Cable TV, Inc." throughout and substituting, as the Grantee of the rights under the Agreement, "Charter Cable Systems, Inc., an Ohio corporation;"
2. The Agreement is also amended and renewed for a term of ten (10) years from the date of this Ordinance;
3. That Charter Cable Systems, Inc. may, upon prior notification to the Town, assign the franchise and its rights under the Agreement to an affiliated entity or grant a security interest in and lien upon all of its rights and interest under the Ordinance as security for financing obtained by Charter Cable Systems, Inc.;
4. That the Ordinance shall become effective and a binding contract when Charter Cable Systems, Inc. files a written acceptance of the Ordinance agreeding that it will comply with the terms of the Ordinance and the Agreement, and the provisions of the Federal Communications Commission and the Cable Communications Policy Act of 1984; this Ordinance to be void if such written acceptance is not filed within ninety (90) days after passage; and
5. That any conflicting provisions of Ordinances are repealed.

A full text of the Ordinance is on file in the Office of the Town Clerk and is available for inspection during regular business hours.

Mayor and Council of
The Town of Accident
/s/ Marjorie Keller Fratz,
Town Clerk

—Adv. 11-1t.

STATE OF MARYLAND

REQUEST FOR PROPOSALS
R.F.P. LAD 1
MINORITY BUSINESS ENTERPRISE

Minority Business Enterprises are Encouraged to Respond to this Solicitation Notice.

The Department of General Services, Office of Real Estate, is requesting proposals from interested parties to provide complete auctioneering services for numerous public sales of unimproved forest land totalling approximately 1,000 acres, located in Garrett County, Maryland, owned by the State of Maryland. The Public Auction sales to take place in August, 1988, in Garrett County.

PROPOSAL DATE:
Wednesday, June 1, 1988, 3:30 p.m., 301 W. Preston Street, Room 1308, Baltimore, Maryland 21201.

PRE-PROPOSAL CONF.:
Wednesday, May 18, 1988, 10:00 a.m., 301 W. Preston Street, Room 1308A, Baltimore, Maryland 21201. Attendance not Mandatory.

PLANS/SPECS.:
No fee.

ADD'L. INFO.:
Prospective offerors must have extensive and continuous professional auctioneering experience in the sale of Real Property. Auction services to include, but not limited to, complete advertising in tri-state area, (W.Va., Pa., Md.) literature, post signs, contracts and coordination of settlement. All properties sold by auction sale subject to Board of Public Works approval.

The State's objective is reliability and professional handling of the auction: proposals will be evaluated 60 percent on the price and 40 percent on experience and qualification.

Completed copies of the **REQUEST FOR PROPOSALS** package, including forms and instructions for submitting proposals, can be obtained from the Office of Real Estate at 301 West Preston Street, Room 1309, Baltimore, Maryland 21201, or by calling Margaret Morrison, (301) 225-4300.

Department of
General Services
Agency: Office
Of Real Estate

—Adv. 11-1t.

NOTICE

The Board of Education of Garrett County is accepting applications from college students for summer employment.

The jobs will be with the maintenance department in the areas of roofing, painting, carpentry, and plumbing. The work will be for twelve (12) weeks at 40 hours per week for $4.00 per hour.

For additional information and applications, please contact Linda Harr, Board of Education Office, 334-8904.

By Authority of the
Garrett County
Board of Education
Jerome J. Ryscavage
Superintendent of Schools

—Adv. 10-2t.

GARRETT COUNTY
SANITARY DISTRICT, INC.
Crellin Sewerage Facilities, EPA Project No. C-240583-04 (.12), Step IV.

INVITATION TO BID

Receipt of Proposals

Sealed bids marked "Bid for Crellin Sewerage Facilities" will be received by the Garrett County Sanitary District (hereinafter referred to as Owner), at 313 East Alder Street, Old Courthouse, Room 200, Oakland, Maryland, 21550, until 2:00 p.m. on June 24, 1988, and then and there the bids will be publicly opened and read.

General Description of Work

Work to be performed under this Contract includes the construction of the Crellin Sewerage Facilities, and generally consists of, but is not limited to:

Septic Tanks, STEP pumps, Recirculation Tanks and Pumps, Sand Filter, Control building, Flow Splitter and Cascade Aeration, Ultraviolet Disinfection, Instrumentation, Approximately 16,370 l.f. of Piping, Air Release Valves, Entrance Road, Fencing.

Pre-Bid Conference

A pre-bid conference will be held on June 10, 1988 at 2:30 p.m. at the Office of the Owner to answer any questions concerning the Contract Documents. All bidders are invited to attend.

Contract Documents

Contract Documents are available for inspection during regular working hours at the Office of the Engineer, Morgan C. France, 10 North Third Street, Oakland, Maryland 21550, and at the Office of the Owner, 313 East Alder Street, Old Courthouse, Room 200, Oakland, Maryland 21550.

Contract Documents may be obtained at the Office of the Engineer upon written request and remittance of full payment of one hundred dollars ($100.00) for each set with check made payable to the Garrett County Sanitary District, Inc. Payment will not be refunded, said payment being retained by the Owner to cover the cost of printing, handling and shipping.

All Bids must be made on the required Bid form. All blank spaces for Bid prices must be filled in, in ink or typewritten, and the bid form must be fully completed and executed when submitted.

The Owner reserves the right to waive any informalities or minor defects, to reject any and all Bids. Any Bid may be withdrawn prior to the above scheduled time for the opening Bids or authorized postponement thereof. Any Bid received after the time and date specified will not be considered. No Bidder may withdraw a Bid within 90 days after the actual date of the opening thereof. Should there be reasons why the Contract cannot be awarded within the specified period, the time may be extended by mutual agreement between the Owner and the Bidder.

Bidder must satisfy themselves of the scope of work by examination of the site and a review of the Contract Documents including Addenda. After Bids have been submitted the Bidder shall not assert that there was amisunderstanding concerning the quantities of work or of the nature of the work to be done.

The Contract Documents contain the provisions required for the work included in the Project. Information obtained from an officer, agent or employee of the Owner or any other person shall not affect the risks or obligations assumed by the Contractor or relieve him from fulfilling any of the conditions of the Contract.

Bid Security

An acceptable Bid bond, payable to the Owner, in the amount of five percent of the total bid must accompany each Bid.

Attorneys-in-fact who sign Bid Bonds, Performance Bonds, or Payment Bonds must file with each Bond, a certified and effective dated copy of their power of attorney.

The Bid Bonds of all bidders, except the bonds submitted with the three (3) lowest acceptable bids, will be returned within a fifteen (15) day period following the time of opening of the bids. The Bid bonds accompanying the three lowest acceptable bids will be returned after the Contract has been awarded to and executed by the successful bidder. Provided the Owner, for any reason whatsoever, determines that it is not in its best interest to award a Contract, the Contract award will not be made by the owner and the Owner will not then be liable for any payments whatsoever to the Bidder. Extension of time beyond the ninety (90) day period of the award may be made only by mutual agreement between the Owner, the Bidder and Bidder's Surety.

The party to whom the Contract is awarded will be required to execute the Agreement and obtain the required Bonds within ten (10) calendar days from the date when Notice of Award is delivered to the Bidder. The Notice of Award will be accompanied by the necessary Agreement and Bond forms. In case of failure of the Bidder to execute the Agreement, the Owner may, at his option, consider the Bidder in default, in which case the Bid Bond accompanying the proposal shall become the property of the Owner.

The Owner within ten (10) days of receipt of acceptable Bonds and Agreement signed by the party to whom the Contract was awarded, will sign the Agreement and return to such party an executed duplicate of the Agreement. Should the Owner not execute the Agreement within such period, the Bidder may, by Written Notice, withdraw his signed Agreement. Such notice of withdrawal shall be effective upon receipt of notice by the Owner.

A conditional or qualified Bid will not be accepted.

Award will be made by the Owner to the lowest responsive and responsible bidder.

All applicable laws, ordinances, and the rules and regulations of all authorities having jurisdiction over the work shall apply to the Contract throughout.

Nondiscrimination of Employment

BIDDERS ON THIS WORK WILL BE REQUIRED TO COMPLY WITH THE PRESIDENTS EXECUTIVE ORDER NO. 11246 THE REQUIREMENTS FOR BIDDERS AND CONTRACTORS UNDER THIS ORDER ARE EXPLAINED IN THE SPECIFICATIONS AND IN 41 CFR 60.4.

Notice of Requirement For Certification of Nonsegregated Facilities

Bidders and offerors are cautioned as follows: By signing this bid or offer, the bidder or offeror will be deemed to have signed and agreed to the provisions or the "Certification of Nonsegregated Facilities" in this solicitation. The certification provides that the bidder or offeror does not maintain or provide for his employees facilities which are segregated on a basis of race, creed, color, or national origin, whether such facilities are segregated by directive or on a defacto basis. The certification also provides that he will not maintain such segregated facilities. Failure of a bidder or offeror to agree to the Certification of Nonsegregated Facilities will render his bid olr olffer nonresponsive to the terms of solicitations involving awards or contracts exceeding $10,000 which are not exempt from the provisions of the Equal Opportunity clause.

The attention of prospective bidders is directed to the Agreement Section of the Contract, wherein the requirements for compliance with certain Federal Laws and Regulations on this project are specifically set forth. Among the requirements are those pertaining to the payment of prevailing wages to be paid as established by the U.S. Department of Labor, employment of local labor and non-discrimination in employment.

Any contract awarded under this invitation to bid is expected to be funded in part by a grant from the United States Environmental Protection Agency (EPA) and the Housing and Urban Development (HUD). Neither the United States nor any of its departments, agencies or employees is or will be a party to this invitation to bid or any resulting contract. The procurement will be subject to regulations contained in 40 CFR part 33 or Minority Business Enterprise (MBE). The policy as well as the cited regulations are contained in the specifications.

The contract shall be subject to the applicable compliance standards and procedures of 40 CFR Part 8, Equal Employment Opportunity Under EPA Contracts and EPA Assisted Construction Contracts.

As part of the procedure for determining the ability of contractors to comply with the Equal Opportunity clause, prospective bidders may be required to attend the meeting scheduled by the Environmental Protection Agency prior to opening of bids where they will be instructed in the equal employment opportunities of the agency.

Time for Completion

The successful bidder will be required to fully complete all contract work within three hundred (300) consecutive calendar days from and including the date of receipt from the Owner of a formal notice to proceed.

Award of Contract

The Award of any contract will be made by the Owner.

The Owner reserves the right to reject any proposal for failure to comply with all requirements of this notice or of any Contract Documents; however, it may waive any minor defects or informalities at its discretion.

The Owner further reserves the right to reject all proposals, or to award a Contract or Contracts which in its judgment is in the best interest of the owner.

Dated at Oakland, Maryland, this 10th day of May, 1988.

Wendell R. Beitzel,
Administrator
Garrett County
Sanitary District, Inc.
313 East Alder Street
Old Courthouse, Room 200
Oakland, Maryland 21550

—Adv. 11-3t.

PUBLIC NOTICES

REQUEST FOR BIDS

Garrett Community College is now accepting sealed bids on the following: 12 ft. x 20 ft. two room building; well insulated, dry wall interior, linoelum and carpet floor coverings, fir siding on exterior. All wiring and fixtures installed, ready for baseboard heat.

Building is ideal for office or hunting cabin. All bids are to be submitted in writing to: John F. Culp, Comptroller, Garrett Community College, P.O. Box 151, McHenry, MD 21541, no later than Friday, 4 p.m., May 20, 1988.
—Adv. 10-2t.

NOTICE

Notice is hereby given that the following named person has filed an application with Board of License Commissioners of Garrett County for a Class D, Beer, Wine and Liquor, (ON-SALE) License to sell alcoholic beverages in Garrett County, Maryland under Article 2B of the Annotated Code of Maryland.

Name of Applicant and place of business are as follows:
Applicant:
Harold Forsyth
Location:
The Deer Park Inn
Rt. 4, Box 58
(Deer Park Hotel Rd.)
Deer Park, MD 21550

Notice is hereby given that a hearing on said application will be held on May 27th, 1988 at 9:45 a.m. in Room 304 of the Old Courthouse, Oakland, MD.
Date of 1st publication:
May 12, 1988

By Order of the Board of License Commissioners of Garrett County
Joseph F. Howe,
Administrator of The Board

—Adv. 11-2t.*

PUBLIC NOTICES

DEPARTMENT OF THE ENVIRONMENT
HAZARDOUS AND SOLID WASTE MANAGEMENT ADMINISTRATION

NOTICE

Of Applications Received for State Discharge Permits.

The Hazardous and Solid Waste Management Administration (HSWMA) is presently reviewing the applications for State Discharge Permits listed below. Upon completion of these reviews, HSWMA will conduct a public hearing concerning its tentative decision on each application. A notice of each public hearing will appear in an area newspaper at least 30 days prior to the hearing date(s).

Requests for information concerning applications being reviewed by HSWMA should be mailed to the Industrial Point Source Control Division at the above address. Telephone inquiries should be directed to (301) 225-5678.

GARRETT COUNTY

88-DP-2152: Jones Coal Incorporated, P.O. Box 1503, Cumberland, Maryland 21502; (received April 26, 1988) to renew a permit to discharge a variable volume of stormwater runoff from a surface coal mine located in Election District 2, Friendsville, Maryland 21531. Discharges to Youghiogheny River.

88-DP-1176: Action Mining, INc., RD 3, Box 138-A, Meyersdale, Pennsylvania 15552; (received April 26, 1988) to renew a permit to discharge a variable volume of stormwater runoff from a surface coal mine located in Election District 3, Grantsville, Maryland 21536. Discharge is to North Branch Casselman River.
—Adv. 11-1t.

Try Our Want Ads. They Pay.

PUBLIC NOTICES

NOTICE OF APPOINTMENT AND NOTICE TO CREDITORS AND NOTICE TO UNKNOWN HEIRS
TO ALL PERSONS INTERESTED IN THE ESTATE OF
ALBERT L. McCOMBIE

This is to give notice that the undersigned, Elaine M. Bennett whose address is P.O. Box 121, Friendsville, MD 21531, on May 4, 1988 appointed personal representative of the estate of Albert L. McCombie who died on May 1, 1988, without a will.

Notice is also given to unknown heirs at law and to heirs whose whereabouts are unknown to cause their appearance to be entered in this proceeding.

All persons having any objection to the appointment shall file the same with the Register of Wills for Garrett County, on or before the 12th day of June, 1988.

All persons having claims against the decedent must present their claims to the undersigned or with the Register of Wills Office, with a copy to the undersigned personal representative, on or before the 12th day of June, 1988.

Any claim not filed on or before that date, or any extension provided by law, is unenforceable thereafter.

Elaine M. Bennett
Personal Representative
Joseph DiSimone
Register of Wills

True Test Copy
Date of first publication:
May 12, 1988
—Adv. 11-1t.

STANDING HARDWOOD PULPWOOD FOR SALE

The Maryland Forest, Park and Wildlife Service is offering for sale following hardwood pulpwood on 36 acres of Compartment 12 of Savage River State Forest. Said pulpwood is estimated to cut 169 standard cords, more or less. Trees with at least 8" stick to a 4" top DIB were estimated as pulpwood using a 10 BAF wedge prism on random plots. Timber is located on the Bowman Hill Road Approximately ¼ mile from the Foxtown Road. Timber is offered for sale subject to the following conditions:

1. Contract/Bid Forms will be available at the Savage River State Forest Headquarters, Route #2, Box A-63, Grantsville Maryland 21536 or phone (301) 895-5759.
2. The operator must be a registered Forest Product Operator in Maryland for 1988 to be awarded successful bidding.
3. A Performance Bond in the amount of $100.00 must be posted upon acceptance of the Contract by the State of Maryland.
4. All volumes noted in this offering are estimates. Parties bidding should determine such volumes to their own satisfaction. No adjustments on the basis of volumes will be made with buyers.
5. Bids will be received up until 1:00 p.m. on Tuesday, May 24, 1988.

ORDER NO.: SR-30-88
—Adv. 10-2t.

Garrett National Bank will offer the following vehicles at

Public Auction
Sat., May 14

1987 Pontiac Fiero GT
1986 Buick Regal Grand National
1982 Dodge D-150 Truck
1987 Dodge W-150 Truck

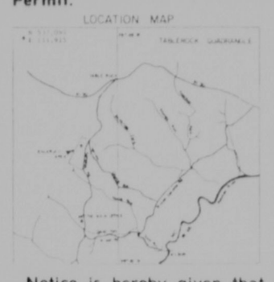
The vehicles will be sold at 10:00 a.m. at the Mtn. Lake Park Branch of Garrett National Bank, Mtn. Lake Park, Md. The vehicles will be sold as is. Garrett National Bank makes no warranties as to the physcial or mechanical condition of any vehicle, either written, expressed or implied. Garrett National Bank reserves the right to reject any or all bids. Terms of the sale are cash, certified check, cashiers check or approved letter of credit.

For additional information please contact the collection department of Garrett National Bank, at (301) 334-9483 Ext. 22 or 27. 10-2t

PUBLIC NOTICES

NOTICE

Of Application for Strip Mine Permit.



Notice is hereby given that Mettiki Coal Corporation, Rt. 3, Box 124-A, Deer Park, Maryland 21550, in compliance with Maryland's Federally approved Strip Mine Control and Reclamation Program, has submitted an application for a surface coal mine permit. The operation is proposed to be located near Table Rock, Maryland.

The proposed operation occupies a 37.6 acre tract on the North side of the North Fork of Sand Run, 9¼ miles South of Oakland, Maryland in Election District No. 8, Garrett County, Maryland; Grid Coordinates N: 537,090, E: 111,915. Access to the site will be from Table Rock Road, 2 miles South of the intersection of U.S. 50 with Table Rock Road.

Surface of the area to be disturbed is owned by Buffalo Coal Company, Inc., Box 252, Bayard, WV 26720; DelSignore Lumber Company, c/o Buffalo Coal Company, Inc., Box 252, Bayard, WV 26720; Arvin P. Jones, 57 Second Street, Emmitsburg, MD 21727; and Mettiki Coal Corporation, Rt. 3, Box 124-A, Deer Park, MD 21550. No minerals will be mined under this permit.

The permit area is within the U.S. Geological Survey Table Rock 7.5 minute quadrangle, the boundaries being as shown on the above map.

Question concerning this application may be directed to Mr. Blucher F. Allison, Chief Engineer, at (301) 334-3952, or the Maryland Bureau of Mines, Permit Section, at (301) 689-4136.

A Public Hearing will not be held on this application unless requested. A copy of the application is available for public review at the Soil Conservation Office, Garrett County Courthouse, Oakland, MD during normal office hours. Written comments on this application and requests for a public hearing will be received until June 27, 1988 by the Director, Maryland Bureau of Mines, 69 Hill Street, Frostburg, Maryland 21532.
Attention:
File No. OPA #87-17
—Adv. 10-4t.

IN THE CIRCUIT COURT FOR GARRETT COUNTY MARYLAND
HORACE P. WHITWORTH, JR.
Assignee & Attorney Appointed by Mortgagee for Purposes of Foreclosure
P.O. Box 237
Westernport, Maryland 21562
Plaintiff
Vs.
ARCHIE D. CORBY
and
BETTY J. CORBY, his wife
Star Route 2, Box 17A
Oakland, Maryland 21550
Defendants

NOTICE

ORDERED by the Circuit Court for Garrett County, Maryland, that the sale of the property mentioned in the above-entitled Civil Action Proceedings made and reported by Horace P. Whitworth Jr., Assignee and Attorney Appointed by Mortgagee to make said sale, be ratified and confirmed, unless cause to the contrary thereof be shown on or before the 1st day of June, 1988 next; provided a copy of this Notice be inserted in some newspaper in Garrett County, Maryland once in each of three (3) successive weeks before the 20th day of May, 1988. The Report states the amount of sale to be Fifteen Thousand Dollars ($15,000.00).

Clifford C. DeWitt
Clerk

True Copy
Test: Clifford C. DeWitt
Clerk
—Adv. 10-3t.

PUBLIC NOTICES

NOTICE OF AVAILABILITY OF ANNUAL REPORT OF

The Spencer W. and Margaret M. Graham Memorial Trust.
To Whom It May Concern:

Take Notice that the Annual Report of:

THE SPENCER W. AND MARGARET M. GRAHAM MEMORIAL TRUST for the tax year ending December 31, 1987, required by Section 6056 of the Internal Revenue Code, is available for inspection at the principal office of the trustee, located at 19 South Second Street, Oakland, Maryland 21550, during regular business hours by any citizen who requests it within 180 days after publication of this notice of its availability. Requests to inspect the said Annual Report should be made to the undersigned Trustee of:

THE SPENCER W. AND MARGARET M. GRAHAM MEMORIAL TRUST,
at its principal office as above noted.

DATED: 5/10/88

FIRST UNITED NATIONAL BANK & TRUST,
Trustee
By: William B. Grant
Sr. Vice President & Trust Officer

—Adv. 11-1t.

NOTICE OF HOUSE FOR SALE

The Preston County Board of Education will accept sealed bids on an energy efficient, three bedroom, modular type house built by the building construction class at the Preston County Educational Center. The house may be seen any school day between the hours of 8:00 and 3:30 p.m. at the Preston County Educational Center, 215 Kingston Road, Kingwood, West Virginia, or any evening or weekend by appointment. For an appointment, call (304) 329-2770. Open house will be held on May 8, from 12:00 to 5:00 p.m.

A minimum bid of $34,900 will be required. Sealed bids will be received by the Preston County Board of Education, 121 E. High Street, Kingwood, West Virginia 26537, until 8:45 a.m. on May 19, 1988. At 9:00 a.m., bids will be opened publicly and read aloud. Please write the words "House Bid" on the outside of the envelope in the lower, left-hand corner. Only bids received by 8:45 a.m. on May 19, 1988, will be considered.
—Adv. 10-1t.

PUBLIC NOTICE

In accordance with the provisions of Article 66B of the Annotated Code of Maryland, the Accident Municipal Planning Commission and the Mayor and Town Council will conduct a public hearing on:

Monday, May 16, 1988
At 7:30 p.m.

at the Town Hall, Accident Municipal Building, in Accident, Maryland.

The Planning Commission and the Mayor and Town Council will receive public comments on the Planning Commission's recommendation to the Mayor and Town Council of the updated draft Comprehensive Development Plan for the Town of Accident. All interested citizens are urged to attend. Copies of the draft plan are available for public inspection at the Accident Town Hall and the Ruth Enlow Library, Accident Branch.

By Order of the Planning Commission
William E. Carlson,
Chairman

—Adv. 10-2t.

BLASTING NOTICE

Notice is hereby given that Pine Mountain Coal Company will be conducting blasting operations on Mining Permit No. SM-83-382 on the property of Vincent Jacobs in Election District No. 11, Garrett County, at Maryland State Grid Coordinates N: 643,100, E: 233,400 in accordance with all applicable state and federal laws. Such activities will commence and continue in accordance with the following schedule of dates and approximate times, as approved by the Maryland Bureau of Mines:

June 13, 1988 through June 12, 1989; 8:00 a.m. to 12:00 noon and 1:00 p.m. to 5:00. No blasting will be conducted on Sundays.

At least ten minutes prior to each blasting activity, all accesses to the area will be controlled to prevent unauthorized entry, and a warning signal will be audibly indicated by three 5 second blasts with an air horn at 2 second intervals. After the blast, the all clear signal shall be indicated by one 20 second blast with an air horn. These signals are in accordance with applicable state and federal laws.

Also, as approved by the regulatory authority, blasting activities will not be conducted at times other than those announced without prior notification, or in the event of an emergency situation where rain, lightning, or other atmospheric conditions, operator or public safety considerations dictate an unscheduled detonation.

Requests for preblast surveys may be made by writing the Director, Maryland Bureau of Mines, 69 Hill Street, Frostburg, Maryland 21532. File: Pine Mountain Coal Company, Route #1, Box 442, Frostburg, Maryland 21532.
Permit No. SM-83-382
—Adv. 11-1t.

STANDING HARDWOOD PULPWOOD FOR SALE

The Maryland Forest, Park and Wildlife Service is offering for sale the following hardwood pulpwood on 26 acres of Compartment 4 of Savage River State Forest. Said pulpwood is estimated to cut 159 standard cords, more or less. Trees with at least one 8' stick to a 4" top DIB were estimated as pulpwood using a 10 BAF wedge prism on random plots. Timber is located north of Route 40 approximately .5 miles west of Amish Road. Timber is offered for sale subject to the following conditions:

1. Contract/Bid Forms will be available at the Savage River State Forest Headquarters, Route #2, Box A-63, Grantsville, Maryland 21536 or phone (301) 895-5759.
2. The operator must be a registered Forest Product Operator in Maryland for 1988 to be awarded successful bidding.
3. A Performance Bond in the amount of $100.00 must be posted upon acceptance of the Contract by the State of Maryland.
4. All volumes noted in this offering are estimates. Parties bidding should determine such volumes to their own satisfaction. No adjustments on the basis of volumes will be made with buyers.
5. Bids will be received up until 1:00 p.m. on Monday, May 23, 1988.
—Adv. 10-2t.

NOTICE OF APPOINTMENT AND NOTICE TO CREDITORS AND NOTICE TO UNKNOWN HEIRS
TO ALL PERSONS INTERESTED IN THE ESTATE OF
WALTRUDE M. CALDWELL

This is to give notice that the undersigned, Virginia C. Elliott whose address is Route 2, Box 4, Grantsville, MD 21536 was, on April 22, 1988 appointed personal representative of the estate of Waltrude M. Caldwell who died on April 16, 1988, with a will.

Notice is also given to unknown heirs at law and to heirs whose whereabouts are unknown to cause their appearance to be entered in this proceeding.

All persons having any objection to the appointment (or to the probate of the decedent's will) shall file the same with the Register of Wills for Garrett County, on or before the 22nd day of October, 1988.

All persons having claims against the decedent must present their claims to the undersigned or with the Register of Wills Office, with a copy to the undersigned personal representative, on or before the 22nd day of October, 1988.

Any claim not filed on or before that date, or any extension provided by law, is unenforceable thereafter.

Virginia J. Elliott
Personal Representative
Joseph DiSimone
Register of Wills

True Test Copy
Date of first publication:
April 28, 1988
—Adv. 9-3t.

PUBLIC NOTICES

NOTICE

Of Application for Strip Mine Permit Renewal.



Notice is hereby given that Jones Mining, Inc., P.O. Box 1503, Cumberland, Maryland's Federally approved Strip Mine Control and Reclamation Program, has submitted an application for renewal of surface coal mine Permit No. SM-83-386. This application is for renewal of an existing permit only. The application does not add any area to the existing permit. The operation is located near Friendsville, Maryland.

The operation is located on the east side of the Youghiogheny River, in Election District No. 2, Garrett County, Maryland. Grid Coordinates are N: 659,500, E: 121,500. Access to the site is from Kisner Road, .8 miles west of the intersection of Kisner Road and Star Route 42.

Surfact of the permit area is owned by Elwood Kissner, et al, Star Route, Box 2-C, Friendsville, Maryland 21531, and the mineral is owned by Elwood Kissner, et al, Star Route, Box 2-C, Friendsville Maryland 21531.

The permit area is within the U.S. Geologic Survey Sang Run, 7.5 minute quadrangle.

Questions concerning this application may be directed to Chapman's Surveying, Inc. in care of Mark Geisel at 689-3173.

A Public Hearing will not be held on this application unless requested. A copy of the application is available for public review at the: Bureau of Mines, 69 Hill Street, Frostburg, MD, during normal office hours. Written comments on this application and requests for a public hearing will be received until June 13, 1988 by the:

Director, Maryland
Bureau of Mines
69 Hill Street,
Frostburg, Maryland 21532.

Attention:
Permit No. SM-83-386
—Adv. 8-4t.

NOTICE TO BIDDERS

Garrett County Community Action Committee is seeking Sealed Bids to purchase a two (2) wheel chair placement, (6) six ambulatory placement wheel chair van.

Bids must be submitted by the close of business, May 20, 1988.

For more information on a bid package, contact Mary Gnegy, Director of Administration and Finances, P.O. Box 449, Oakland, Maryland 21550 or phone 334-9431, ext. 233.

Garrett County Community Action is an Equal Opportunity Employer.
—Adv. 10-2t.

NOTICE TO CREDITORS
OAKLAND CLOTHING WEARHOUSE INCORPORATED

Debtor
Roger Schlossbert, Esquire
Assignee

Take note that on April 19, 1988, the above named Debtor made a general assignment of all of its assets to the above-named Assignee and that jurisdiction of that assignment for benefit of creditors was thereafter assumed on April 21, 1988, in the hereinafter-noted proceedings:

IN RE:
OAKLAND CLOTHING WEARHOUSE, INCORPORATED
CIVIL NO. 1168
IN THE CIRCUIT COURT FOR GARRETT COUNTY MARYLAND

The Debtor maintained a retail clothing business located at 312 South Third Street, Oakland, Maryland.

All persons having claims against the Debtor should file them, properly authenticated as provided in Rule BP4 §b, with the undersigned Clerk of Court at Garrett County Courthouse, Oakland, Maryland 21550 with copy to the Assignee at 134 West Washington Street, Hagerstown, Maryland, 21740, on or before the 22nd day of August, 1988.

The Assignment For Benefit of Creditors does not contain any provision requiring creditors to release their claims as a condition to sharing in the distribution under the Assignment or gaining a preferred status over other creditors.

Whereupon, it is ordered by the Circuit Court for Garrett County, Maryland this 21st day of April, 1988, that a copy of this Notice be inserted in a newspaper published in Garrett County, Maryland, once a week in each of three successive weeks, the last such publication to be not later than May 20, 1988.

True Copy
Test: Clifford C. DeWitt
Clerk

Clifford C. DeWitt
Clerk

—Adv. 9-3t.

PUBLIC NOTICES

NOTICE
TO BIDDERS

Sealed proposals will be received by the Ruth Enlow Library of Garrett County for the General Contract for installation of a wheelchair/handicapped main entrance ramp at Oakland, Maryland.

Proposals will be publicly opened and read at the office of the Library Director located at 6th North Second Street, Oakland, Maryland 21550, Monday May 23, at 2:00 p.m.

Plans, specifications and bidding information may be obtained by contacting the office of Robert Pernell, Architect AIA, Star Route 1, Box 146, Oakland, MD 21550, (301) 387-5364.

Proposals shall be sealed, labeled Handicapped ramp Re-Bid and directed to the attention of Edith G. Brock, Director.
—Adv. 10-3t.

NOTICE TO ADVERTISERS

This newspaper reserves the right to classify, edit or reject any ad. All ads accepted by telephone will be read back to the customer in an effort to eliminate errors.

Please check your ads for errors the first week it appears. The Republican will be responsible for no more than the cost of one incorrect insertion, nor for more than the cost of that part of the ad rendered valueless by the error.

The publisher assumes no financial responsibility for errors nor for omission of copy.

Pets for Sale

FREE — To good home, medium size dog, very gentle with children, and friendly. 334-8157. —Adv. 10-2t.

FREE — Pups, mother border collie, father brown & white coon dog. Call 334-4593. —Adv. 11-3t.

FOR SALE — Registered AKC Pomeranian male, all shots, $150.00. Call (301) 334-3995 evenings and weekends. Also taking orders for AKC Registered Pekingese and AKC Registered Schipperke pups. —Adv. 11-2t.

FOR SALE — Senegal Parrot for $300.00. Includes cage, book, food, etc. Under 1 year old. If interested come to 308 Shenandoah Avenue in Loch Lynn anytime. —Adv. 11-1t.

FOR SALE — Mulch hay. Call (301) 826-8307. —Adv. 11-2t.

Farm Items

FOR SALE — 112 John Deere Lawn and Garden tractor with a 47" mower, very good condition. Phone 826-8612. —Adv. 11-3t.

FOR SALE — Rebuilt Allis Chalmers loader/dozer, 12½ ton, new engine, new tracks, $17,000 firm. (301) 724-8792. —Adv. 11-4t.

FOR SALE — Ford 8 N tractor, good condition, $1,950.00. Call 334-9219. —Adv. 11-1t.

FOR SALE — Farm Items: 1240 JD 4-row planter with monitor and insecticide boxes, 270 NH baler, 7' NH 3-point hitch mower, 3-bottom 16" JD plow, 5-bottom 16" JD plow. Call 334-1399 after 7 p.m. —Adv. 11-2t.

FOR SALE — W.D. Allis Chalmers tractor; WC Allis Chalmers tractor; Ferguson 20 tractor; Bolen Lawn tractor, electric start with 36" mower. (301) 826-8116. —Adv. 11-3t.

FOR SALE — 2-row John Deere corn planter, 3-pt., very good shape, 245-4283. —Adv. 11-2t.

FOR SALE — Registered Polled Herford bull, 1 year old, also, 1979 Dodge 1 ton Delivery Van, no rust, good working condition. Call 895-5830. —Adv. 11-2t.

FOR SALE — Purebred Simmental bull, 1 year old, real nice. Call (301) 334-9538. —Adv. 11-3t.

FOR SALE — Leghorn hens. Call (301) 387-9472 after 7 p.m. —Adv. 11-4t.

FOR SALE — One Holstein milk cow, just fresh. Frank Thompson, Davis, W.Va. Phone (304) 259-5695. —Adv. 11-2t.

FOR SALE — Registered Jersey heifers to freshen July through September. Call 334-9687 or 334-4525. —Adv. 11-3t.

FOR SALE — Allis Chalmers 2 row corn planter, 3 pt. hitch, 2 bottom plow, $800.00. (301) 689-5896. —Adv. 10-2t.

FOR SALE — NI Manure spreader, needs repairs; Int. 46 baler, old 6 ft. disc, 334-8766. —Adv. 9-3t.

FOR SALE — IH side delivery rake, $600.00; IH hay conditioner, $150.00. Call between 5-9 p.m., 387-6757. —Adv. 9-8t.

FOR SALE — 1972 580 Case diesel backhoe, single axle. International dump truck, 3-axle backhoe trailer. Call 334-1007 after 6 p.m. —Adv. 9-8t.

FOR SALE — Horse trailer, holds 4 horses, (301) 334-9060. —Adv. 10-2t.

FOR SALE — Farm Items: Ford Super Dexta Tractor diesel engine, with loader, 334-2916. —Adv. 10-2t.

FOR SALE — 1954 Ferguson 020 Farm Tractor, 387-5607. —Adv. 10-2t.

FOR SALE — 1972 IH International Road Tractor, 318 Detroit, 13 speed. Call 334-8631 after 5 p.m. —Adv. 10-4t.

PUBLIC AUCTION

The "Wright" Auction House

Located 3 miles west of Frostburg, Maryland, along Route 40, or ½ mile east of Exit 29 (Finzel) off Route 48.

FRIDAY, MAY 13, 1988
6:00 P.M.

Frigidaire 30" electric range (oven above), Frigidaire refrigerator, 7-piece dinette set, pair solid wood swivel bar stools, 8-piece Duncan Phyfe dining room suite, sofas (1 sectional), occasional chairs, kneehole desks, recliner, platform rocker, gossip bench, coffee and end tables, stands, mirrors, wall unit bookcase, pine gun cabinet (12 gun, nice), 4-piece 30's bedroom suite (excellent), mahogany and pine chest of drawers, mahogany double bed, metal wardrobes, roll-away beds, GE automatic washer, Kenmore electric dryer, Maytag wringer washer, heating stoves, card cases, commercial food steamer, heated plate holder, redwood porch furniture, 12' wooden extension and stepladders, lot hand and garden tools, chain fall, large lot steel traps (many new), box traps, lot new nails, Milwaukee ½" angle drill, garden plows, 10' and 16' aluminum farm gates and many other items including S&H Green Stamp goods.

TERMS: Cash day of sale. Refreshments Available
The "WRIGHT" AUCTION SERVICE
Frostburg, Maryland
Ph.: (301) 689-8144 for complete auction services

NOTE: Next antique and collectible auction, Saturday, May 21, 5:00 p.m., along with the regular Friday, 6:00 p.m. auction. Complete auction listings next week. 11-1t

PUBLIC AUCTION

Of Mr. and Mrs. Victor Witt, on the corner of Sherman St. and 2nd Ave., Meyersdale, Pa.

SATURDAY, MAY 14, 1988
At 10:00 A.M.

Antiques

Cupboard, kitchen cabinet, oak sideboard, library table, oak rocker, 3 cane bottom rockers, mantel clocks, potty chair, Hagerstown Almanacs 1858, 2 present some missing; Beerits Atlas 1876, 1 volume Somerset County History 1884, 3 volumes Somerset County History 1906, Umberger and McCullen books, 2 Johnstown Flood books, Mongst the Hills of Somerset 1980, antique cups, night lamp small, lantern small, leather post cards, coverlet, tin cups and funnels, Hercules turpentine can and stand, 2 wool shawls, antique glass spoon, vanity, glass vase, wood frame town meeting lantern, kerosene parlor lamp, other kerosene lamps, hooked rugs, pine board 1821, nail keg with wooden hoops, old car pictures, well pipe wood antique.

Household Items

Two kitchen tables, coffee table, small table, card table, library table, rocking chair, odds and ends of chairs, folding chairs, cedar chest, office chairs, swivel rockers, lawn chair, roll away bed, wall mirror and rack, Christmas tree and decorations, floor lamps, record player, hair dryer, bird cages, meat saw, fruit jars, stone crocks and jugs, dishes, tea pot set, dishes service for 12, odds and ends of pots and pans, 2-burner gas grill new, cushions, wool coverlet, comforts, candles, curtain and drape rods, 3 set silverware, 1 set Hitler's silverware, suit cases, 1 Samsonite, picnic baskets, 1 new, light fixtures, 2 croquet sets, book and pictures, table lamp, 2 Stiffilon floor lamps, elec. scissors, ele. knife, pinking shears, Glade City school, desk drawer with teacher's name 1892 to 1956, rug frame, stamps foreign and U.S.A., 2 fireplace screens, 1 solid brass, 1 brass trim, 2 chairs upholstered, braided rug 5x7, cot, floor vase, tea kettle, waffle iron, 3 cup juicer, 1 chocolate set, rug 12x13 and pad, rug 12x15 and runners, fireplace log, set dishes new service for 8, gas stove with automatic oven cleaner.

Tools

Band saw 10 in. new, bench grinder new, drill press new, 6 in. jointer, wood lathe and tools 10 in. new, chain saw elec., hedge trimmer elec., tree trimmer scythes and blades, hand tools, hand plow, HB 12 tractor and attachments, nail kegs, potato crates, #20 sledge hammer and other, post jacks, 55 gal. barrels, 235 gal. oil tank, post hole digger and bars, stone drill and spoons, bolts and washers, barbed wire, chicken feeder and fountains, steam radiator, elec. wire work bench, stairway and banister, cucumber door and window trim, awning, storm windows, door and windows, shower stall, closet, lavatory tubs, elec. base panels, stepladders, hot air gas furnace and fittings, shop lights, ½ HP elec. motor, porch posts, wrought iron railing posts and fitting, shop window, 22 cal. rifle automatic, BB gun, bolt cutter, garden hose and sprinkler, lawn spreader, wooden boxes all sizes, used copper pipe, 30 gal. hot water heater, 2-lid wash stove, water softener, tire wrench and box, elec. drill, carpenter tool box, ladder jacks, roof jacks, steel wheelbarrow, cut nails, claim log and tractor, rope block and tackle, 2 hand lawn mowers, hand pump, barrel pump, shoe last set and box, mine tools, shop vac, dehumidifier, lawn thatcher new, nuts, bolts, screws, walking planks, wood ladder, barn planks, garden trailer, folding door, battery charger 6 and 12 volt, Gelson rototiller, AC 12 hp hydro tester, and all the equipment. Many more items too numerous to mention.

Not Responsible For Accidents

TERMS: CASH. Lunch Available
MR. & MRS. VICTOR WITT, Owners
Meyersdale, Pa.
BENDER & MURRAY, Auctioneers
Accident, Md. Salisbury, Pa.
Ph.: 826-8249 Ph.: 662-2816
or 895-3206
Lic. No. AU-000057-L Lic. No. AA-001536-L 11-1t

ESTATE AUCTION

Of the late Luther Bowser, located one mile north of Accident, Md., along Rt. 219.

SATURDAY, MAY 21, 1988
Beginning At 10:00 A.M.

Household Items & Antiques

Gas stove, Frigidaire refrigerator, M.W. small microwave, Gibson 20.8 cu. ft. freezer, breakfast table & 4 chairs, toaster oven, electric skillets, pots and pans, new crock pot, electric knife, G.E. mixer, silverware, roasters, ice cream freezer, 2-pc. living room suite, sofa, 2 rocker recliners, library table, 15" Sony colored TV with stand, desk, end tables, hall tree, cane bottom chair, lamps, flower stand, Electrolux sweeper, treadle Singer sewing machine, electric brooms, floor polisher, hand vacuum cleaners, 2 wooden single beds, night stand, metal bed, 2 chest of drawers, wooden bed, dresser, dome trunk, padded chest, toy chest, hamper, foot massager, step stool, stands, throw rugs, blankets, quilts, bedspreads, carpet rags, sadirons, crooks, wash boilers, laundry tubs, 2 10-gal. milk cans, 2 kerosene heaters, old salt box, mustache cup, 4 pink dishes, some dishes, meat saw, shoe last, cow bells, oak porch swing, Bolens 1220 12 h.p. riding tractor with mower deck and snow blower, David Bradley self-propelled garden tractor with snow blade, shovel plow, cultivator, and sickle bar; rototiller, 2 lawn mowers, 2 push plows, lawn spreader, wheelbarrow, Homelite chain saw, crosscut and hand saws, chain block, come-a-long, chicken and turkey coops, some tools and other items.

Not Responsible For Accidents

TERMS: CASH. Lunch Available
HOBERT L. BOWSER, Personal Rep.
Accident, Md.
Ph.: 301-826-8103
BENDER & MURRAY, Auctioneers
Accident, Md. Salisbury, Pa.
Ph.: 301-826-8249 Ph.: 814-662-2816
or 301-895-3206
Lic. AU-000057-L Lic. AA-001536-L 11-2t

PUBLIC AUCTION

Farm Machinery & Dairy Equipment

Located on the George Beal Farm, off Rt. 281, 4 miles south of Kingwood, near Mt. Zion Church.

WEDNESDAY, MAY 18, 1988
10:30 A.M.

HAY: 5000 bales first cutting.

FARM MACHINERY: Long 900 tractor, 85 h.p., 3-pt., live PTO, power steering (good); Cockshutt 30 tractor, Cockshutt 35 tractor, Cockshutt 40 tractor, Ford 8N tractor w/high lift, self-propelled 100 combine w/10 ft. cut, 301 New Idea 2-row corn picker mounted on Cockshutt tractor, New Holland 479 haybine, 7200 Gehl flail chopper, New Holland 56 roll bar rake, New Holland 276 hay baler w/kicker, 290 John Deere corn planter, Speed King 30 ft. elevator, New Idea rotary cutter, 13 disk Ontario grain drill, 2 kicker wagons (1 steel racks, 1 wood racks), 2 Calhoun forage wagons, McCurdy gravity box (230 bu.) w/running gear (like new), Ford 2-row cultivator, 40 ft. bale-o-vator, John Deere 3 btm. pull type trip plow, IH 550 3-pt. steerable plow, John Deere 4-section harrow, New Holland 717 forage harvester w/1-row corn head, New Idea blower, 2 homemade snow blades, Brillion transport harrow, New Holland spreader (used for trailer), 2000 bu. wire corn crib, 2 wooden silos, Miller welder, 3-pt. blade, 2 sets tractor chains, vise, hand tools, shop tables, misc. items.

DAIRY EQUIPMENT: Cherry Burell 450 gal. stainless milk tank, 3 DeLaval milker units, Universal pumping station w/dryer, gas hot water heater, wash vats, DeLaval 6-unit milker pump, fence charger, Agway feed cart, wooden feed cart, milker pump w/1 h.p. motor.

TERMS: Cash or check. Lunch Available
GEORGE BEAL, Owner
R.D. 1, Markleton, Pa.
Ph.: 814-926-2198
LUCE & SVONAVEC, Auctioneers
Lic. No. AU001972-L
Ph.: 814-926-4856 11-1t

Farm Items

FOR SALE — 3-speed 8 hp riding lawn mower. Call 334-9236 after 5 p.m. —Adv. 9-3t.

FOR SALE — '71 Kenworth tractor, 250 Cummins with jake, 16 speed, 44 rears, good condition. Call (304) 296-2112. —Adv. 9-4t.

FOR SALE — 1962 Talbert, low-boy trailer, completely rebuilt, excellent condition. Call (304) 296-2112. —Adv. 9-4t.

FOR SALE — Hay pickup head for John Deere 35 chopper; Kory gravity box; NI #323 corn picker, (301) 264-4662. —Adv. 5-8t.

FOR SALE — 3-pt. plows, AC snap cuppler plows, harrow, post hole digger, post driver, JD rototiller for small L&G, manure loaders, 3-pt. rototiller, 746-5773. —Adv. 8-4t.

FOR SALE — 4 used backhoes and loaders, 334-9060 or 334-9059 evenings. —Adv. 8-4t.

FOR SALE — New & used roto-tiller for farm tractors, 334-9060 or 334-9059 evenings. —Adv. 8-4t.

Livestock

FOR SALE
Large gray donkey jack, 13 yrs. old, gentle, has sired donkey colts and is interested in horse mares, $200; also, medium-sized donkey gelding, gentle, 10 yrs. old, $200. Both sound. 7-tf
387-9312

Business Opportunities

OWN YOUR OWN — Apparel or Shoe Store, choose from: Jean/Sportswear, Ladies, Men's, Children/Maternity, Large sizes, Petite, Dance-wear/Aerobic, Bridal, Lingerie or Accessories Store. Add Color Analysis. Brand Names: Liz Claiborne, Healthtex, Chaus, Lee, St. Michele, Forenza, Bugle Boy, Levi, Camp Beverly Hills, Organically Grown, Lucia, over 2,000 others, or $13.99 One Price Designer, Multi Tier Pricing Discount or Family Shoe Store. Retail prices unbelievable for top quality shoes normally priced from $19 to $60. Over 250 brands, 2600 styles. $17,900 to $29,900. Inventory, Training, Fixtures, Airfare, Grand Opening, etc. Can open in 15 days. Mr. Keenan, (407) 366-8606. —Adv. 11-1t.

ENTREPRENURS — Men & Women needed for fantastic M.L.M. opportunity, 6-figure potential. Call (301) 387-4053 May 28, 29, 30, between 9-5. —Adv. 11-3t.

BUSINESS FOR SALE
Local licensed retail package goods/lottery business consisting of inventory, furniture, fixtures and good will. Send all replies to: Box A, c/o The Republican Newspaper, P.O. Box 326, Oakland, Md. 21550. 52-tf

STORE FOR RENT — OAKLAND —
100% downtown location. 3,000 sq. ft. Move-in condition. Reasonable rent. Call Mr. Lattman 11-4t
718-786-5959

Garage Sales

YARD SALE — Friday, Saturday & Sunday, May 20, 21 & 22. Household items. Come & see. First house on left on Hoyes Road off Rt. 219. —Adv. 11-1t.

PORCH & YARD SALE — Thursday & Friday, May 12 & 13, from 9 until 6. Two miles from Loch Lynn on 560. Maternity clothes, lots of boys clothes, clothing of all sizes, household items and miscellaneous. —Adv. 11-1t.

YARD SALE — Several Family: Friday, May 13, Rt. 219 North, across from Pine-view Animal Hospital, 9:30-? Lot of baby clothes, baby swing, children and adult clothes, several other items. If it rains it will be held on the porch. —Adv. 11-1t.

YARD SALE — Friday, Saturday, May 20-21, 9:00 a.m. Rain date May 27-28. Five miles north of Oakland, Route 219. Lots of new, used, old items. Small dump trailer, three wheel bicycle, oak swing, lots more. —Adv. 11-2t.

PORCH SALE — Three family. Clothes, toys, hand and power tools, etc. May 13 & 14, 9-5. Rain or shine, three miles from Gortner on Mason School Road, or 2½ miles from Rt. 50. —Adv. 11-1t.

GARAGE SALE Three family, Saturday, May 21, 9-5 at the Wilt residence at Knoll Crest. Strawberry stoneware, service for 6, also 4 15" Pontiac road wheels. Many other good items. Rain or shine. —Adv. 11-2t.

YARD SALE — Friday & Saturday, May 13 & 14 from 10 until 4. Cancelled if it rains. Come to 308 Shenandoah Ave. in Loch Lynn. —Adv. 11-1t.

YARD SALE — May 13 & 14. Follow signs off 219 North to Nest Lick Acres. Many household articles, clothes, toys, curtains, bikes and more. —Adv. 11-1t.

Garage Sales

YARD SALE — Four family May 12, 13, 14, 9-5. At Rt. 50, top Backbone Mt., residence of Walter Skeweris. New and used clothing, drapes, bed linesn, dishes, new ceramics pieces, baby clothes, many other items. Rain date, 19-20-21. Baked goods from Fairview Ladies. —Adv. 11-1t.

GARAGE SALE Two family garage sale, Saturday, Sunday, May 14 & 15, 10 a.m. until 5 p.m. Recliner chair, sewing machine, 2 antique school desks, table and chairs, train transformers, snowmobile sleigh, toboggan sleds, tire chains, small gasoline engine, picnic table, fiber glass camper top, flu liners, exercise bikes, adult 3-wheel tricycle, car radios, movie camera with zoom, antique Polaroid, Childcraft books, many clothes and shoes and other household items. 2 miles from Swanton, ½ mile off 495 on upper Green Glade Road. —Adv. 11-1t.

GARAGE SALE Five family. Furniture, clothing, children's clothing, toys, drapes and curtains, bedspreads, towels, miscellaneous. Held Friday, May 13 & Saturday, May 14, 10 a.m. until? Location, Rt. 219 N. 3 miles from Oakland. —Adv. 11-1t.

YARD SALE — Everything must go. On Sand Flat Road, 1 mile from 135. Friday & Saturday, May 13 & 14 from 9-3 both days. —Adv. 11-1t.

YARD SALE — Four family, May 12, 13, 14, 9-5. Rt. 50 top of Backbone Mt. residence of Walter Skeweris. New and used clothing, drapes, bed linens, dishes, new ceramic pieces, baby clothes, many other items, baked goods from Fairview Ladies. Rain date 19, 20, & 21. —Adv. 11-1t.

GARAGE SALE Four family, May 13 & 14, rain or shine, 8 a.m. to 4 p.m., Leighton Drive, last house on right. Clothes, household items, books, toys, items too numerous to mention, most items top quality, some never used. —Adv. 10-2t.

SUPER GARAGE/YARD Sale: Furniture, appliances, antiques, clothing and much more. May 14, 15, 21, 22. Saturday, 9-4; Sunday, 12:30-4. Located on Route 42, 4 miles north of Friendsville on Markleysburg Road at Mini-Golf course. —Adv. 10-3t.

BASEMENT SALE May 12, 13 & 14, 9-5 p.m. Kitzmiller residence on Smouse Road in Pleasant Valley, 1½ miles from Loch Lynn. Books, lamps, household items, bedspreads, drapes, toys and many more items. —Adv. 10-2t.

GARAGE SALE Friday and Saturday, May 13 and 14, 8-5, east on 135 past Deer Park Fire Hall, Lincoln Lodge home on right hand side. —Adv. 10-2t.

MOVING SALE Gibson refrigerator, Whirlpool gas range, both brown, coal furnace, other items, 334-2471. —Adv. 10-2t.

GARAGE SALE
Fri. & Sat., May 20-21
8-4
Fairway Drive, Oakland
Beer can collection, collectibles, Avon bottles, clothes, etc. 11-2t

Yard Sale
May 12-14
Thur., Fri., & Sat.
409 M St.
Mt. Lake Park
9 a.m. -?
Golf clubs, console stereo, portable sewing machine, Pioneer car stereo, children's clothes, household items, lots more.

YARD SALE
Big 3-family yard sale. Lamps, glassware, records, new clothing, etc.
219 North of McHenry, across from caretake. If rain, we will reschedule.
SATURDAY, MAY 14

Real Estate

FOR SALE — Lot at Alpine Lake, largest lot in Geneva section, near 16th green on golf course. $8,000.00. Terms if desired, (304) 789-6473. —Adv. 9-4t.

FOR SALE — 6 acre on U.S. Rt. 219 at Gortner, contact owner at (301) 334-3731 Monday through Friday. —Adv. 11-3t.

RODERICK
Quality Homes, No Regrets
FURNITURE OUTLET
Old Route 36,
Westernport, Md.
HEADQUARTERS FOR:
•Home Furnishings
•Carpeting •Cushioned Floors •Water Beds
•Applicances •TV's & VCR's
•Satellite TV Systems
Quality Service, Selection, & Value
FINANCING AVAILABLE
FREE DELIVERY
Open 10-8, Mon., Wed., Fri.; 10-5, Tues. & Thurs.; 10-4, Saturday
334-3187

Real Estate

FOR SALE — Two acre plus building lots. Frontage on Rt. 42, approximately 2 miles off Rt. 50 towards Elk Garden, town water available. Call (304) 446-5320 after 4 or (304) 693-7779. —Adv. 11-2t.

FOR SALE — 3 bedroom, 1 bath home, near Friendsville on Rt. 42 near Route 48 on 1 acre. Garage and other outbuildings, (301) 746-5125. —Adv. 11-2t.

FOR SALE — By Owner. 6.44 acres with cabin, off Rt. 219 near Point View Inn, $90,000. Call (301) 387-4010 after 5 p.m. —Adv. 11-2t.

FOR SALE — 6 plus acres, 32x50 garage, 22x22 office building. Other storage buildings, 80,000 lb. scales, $25,000.00. Phone (301) 334-8608. —Adv. 11-2t.

FOR SALE — 20 acres of farm land along 219 south of Red House. 806 International tractor with or without blade, T-14 John Deere baler in good condition, a set of John Deere plows, 4-bottom 16 in. furrow, Heston self-propelled hay bine, New Idea flail mowing machine, one hay wagon with racks on it. Phone (301) 334-1284. —Adv. 11-3t.

FOR SALE — 2-acre building lot, beautiful country view. Call 304-735-6561. —Adv. 11-2t.

FOR SALE — 10 acre hunting ground, with water and good building site, 3 miles from National Forest. Call (304) 735-6561. —Adv. 11-2t.

FOR SALE — 75 acres pasture and meadow farm, water, 40x60 barn, 38x60, 45 free stall barn, ½ mile road frontage, 3 miles from National Forest. Call (304) 735-6561. —Adv. 11-2t.

FOR LEASE — Approximately 70 acres farm land. Horse Shoe Run, W.Va. Additional income possible for someone with carpenter skills. Call Rodger Ware at Garrettland Realty, (301) 334-9915. —Adv. 11-3t.

FOR SALE — One building lot, 1¼ acres, 1 miles from Oakland on Memorial Drive. Phone 334-4748. —Adv. 8-4t.

FOR SALE — Sang Run Area: 6 room house with bath, partial basement, fuel oil furnace, 6-plus acres of ground with pond, $32,900.00, 387-4158. —Adv. 8-4t.

FOR SALE — Older house in Shallmar, MD, 2-story, sun-porch, $9,000.00. Call 334-1549. —Adv. 5-8t.

FOR SALE
New split foyer cedar home now under construction in Nest Lick Acres; 3 bedrooms, 2 baths, full basement w/garage, rear deck, stone front, possible owner financing. 11-4t
387-4178

LAND
297 acres woodland on the western slope of Backbone Mountain in southern Garrett County. Price, $97,000.
80 acres woodland located approximately 2 miles east of Wisp Ski Area and Deep Creek Lake on the north side of Mosser Road. Priced at $66,000, with owner financing available. 3-4t
Spaulding Real Estate
334-8131

ACREAGE FOR SALE
Nice wooded land, good for building. Nice neighborhood and only 10 min. from the lake. Located on Spring Glade Rd., in Nest Lick area. Good selling price. Inquirers call:
387-9671 9-4t

FOR SALE
DEEP CREEK LAKE — Lots and Cottages. If you have been looking for a suitable Deep Creek Lake property but have not found anything, let us put you on our preferred customer list and we will notify you of properties as they come on the market.
Equal Housing Opportunity
Douglas W. Spaulding Real Estate
Professional Building
Oakland, Md. 21550
(301) 334-8131

FOR RENT
SKY VALLEY — 2-bedroom, 1-bath fully furnished cottage with electric heat, fireplace, lake access and dock. Nicely wooded site. $375 mo.
MARSH HILL ROAD — Very nice 2 BR stone bungalow with view of lake; fully furnished, oil furnace & fireplace. $375/mo. plus utilities.
3 MOSSER NORTH — 3 bedroom town house unit at McHenry. Includes range & refrigerator. Total electric. Close to ski area & college. $325/month plus utilities.
MT. LAKE PARK — 2 bedroom town house apartments available, central laundry, park area, tot lot. $250/mo. plus utilities. Call for application.
Equal Housing Opportunity
Garrettland Realty
334-9915

Real Estate

FOR SALE — 2-bedroom Rancher home on .33 acres, Old Frostburg Road, lovely view, level lot. Remodeled kitchen and bath, carpeting, detached garage, $38,000.00, 301-689-3756. —Adv. 7-8t.

FOR SALE — 6-room house, aluminum siding, 1 bath, porch enclosed with sliding glass door, fireplace with heat-a-lator, 24x26 garage, 2 springs and out buildings, located on 3½ acres, $45,000.00. Call (301) 746-5283 between 5-9 p.m. —Adv. 10-7t.

FOR SALE — Three bedroom home with 2 baths, plus cottage. Marsh Hill Road, .4 acre, close to ski area, $119,000.00, 387-5518 or 387-5075. —Adv. 8-4t.

FOR SALE — 7-room brick front and aluminum siding house, includes 12x60 trailer on full foundation. Well, landscaped, 18-hole miniature golf course w/equipment, 40' pavilion attached to carpeted and paneled garage, game room. Situated on 4 acres, with fruit trees, plus much more. Located on Route 42, 4 miles north of Friendsville, 15 minutes from Deep Creek Lake and Yough Lake. All for $79,000; trailer rental and golf course will help make your payment. Call (301) 746-5309 after 5 p.m. —Adv. 10-2t.

Miscellaneous

COUNTRY FLEA — And Antique Market. Will open May 21 & 22. On Sunday May 29, we will have live music featuring the Appalachian Bluegrass Band. Admission is 50¢ per car. Open every Saturday and Sunday all season. Rain or shine. Three miles north of Deep Creek Lake on Rt. 42. Phone (301) 387-5160 or 387-4859. —Adv. 11-2t.

LAND
297 acres woodland on the western slope of Backbone Mountain in southern Garrett County. Price $99,500.
Spaulding Real Estate
334-8131

FOR SALE
Contemporary 8-room, including great room, 2½ baths, stone fireplace, some furniture, 2-car garage w/workshop. 3 miles north of lake.
746-5636 11-4t

FOR SALE
OAKLAND — Well-maintained 3-bedroom home on ½ acre in quiet residential neighborhood. $59,500.
MT. LAKE PARK — 3-bedroom, 1½-bath split-foyer home on large corner lot. $65,000.
KINGS HILL ESTATES — 3-bedroom, 1½-bath rancher on full basement. Excellent location and condition. $65,000.
MT. LAKE PARK — Retirees/First Home Buyers - Spacious rancher with attached garage plus furnished apartment in full basement. $54,000.
OAKLAND — Cedar shake 2-story home with 3 bedrooms, 1½ baths in quiet residential neighborhood. $75,500.
Call Joanne Ashby at:
Douglas W. Spaulding Real Estate, Inc.
301-334-8131
EQUAL HOUSING OPPORTUNITY

FOR SALE
SKY VALLEY — Wooded lot within walking distance of the beach area, $13,500.
PARADISE POINT RD. — 0.75 acre level lakefront lot with a 3-bedroom mobile home. Type A dock. Call office for more details, $125,000.
GLENDALE ROAD — 2 one-acre building lots with fantastic view of the lake and mountains. Lake access through Glenfield with dock slips. Priced at $60,000 per lot, or both for $110,000.
HARVEY'S PENINSULA — Low maintenance aluminum sided 4-bedroom, 2-bath cottage on tree shaded lake-front lot in family oriented nieghborhood. Living room has a freestanding fireplace and sliding glass doors onto a wrap around deck. Detached single car garage is ideal for boat storage. Two storage sheds and most furnishings included. Priced at $140,000.
ROCK LODGE ROAD — Ideal starter cottage fronting on Deep Creek Lake with excellent view. Cottage is very basic with 2 bedrooms, ½ bath. Priced at $40,000.
COLLEGE ESTATES — 2-acre wooded building lot located close to Wisp. Lot 1-A. Approved by Garrett County Health Dept. for single family septic system. $11,500.
Call our office for other Deep Creek Lake properties.
Equal Housing Opportunity
Douglas W. Spaulding Real Estate
(301) 334-8131

Miscellaneous

FOR SALE — Dining room furniture: table, six chairs, side board and china closet, excellent condition, $250.00. Phone (301) 334-1307. —Adv. 11-1t.

FOR SALE — Kenmore sewing machine with all attachments; writing desk, coffee table, weed eater with brush cutter attachment, never used; new lawn mower, set of racks for narrow bed Dodge pickup. Call (301) 334-9311. —Adv. 11-2t.

FOR SALE — New self-serve Howard Commercial Cooler, (304) 735-6561. —Adv. 11-2t.

FOR SALE — 2-twin white canopy bedroom suites, dresser, mirror, chest, desk and chair, Bassett Furniture, good condition, $500.00 each set, 334-9208. —Adv. 9-3t.

FOR SALE — Porcelain copper clad stove, bread warmers and water tank, excellent condition, $600.00, 746-5439. —Adv. 10-3t.

FOR SALE — Wood chips, suitable for mulch or bedding, loaded on your pickup truck, $15.00 per load, 245-4218. —Adv. 10-2t.

FOR SALE — Twin bed, with boxspring and mattress, $100.00; king size solid oak waterbed, w/headboard, mattress, liner, heater, 6 cedar lined drawers, $500.00, 334-1296 anytime. —Adv. 10-4t.

FOR SALE — Half Price! Flashing Arrow Signs, $299; lighted, non-arrow, $289; unlighted, $249. Free letters! See locally. Call today! Factory: 1(800) 423-0163, anytime. —Adv. 10-2t.

FREE — Kindling strips. Sylvan Manufacturing, S. 8th Street, Oakland, 334-3683 —Adv. 7-8t.

FOR SALE — Coal hotwater boilers, used, hand or stoker fired, all sizes, (301) 689-8790 or 689-8400. —Adv. 5-13t.

FOR SALE — Wormy chestnut lumber, weathered barn siding, barn logs and barn beams. Call (814) 267-4180. —Adv. 6-13t.

FOR SALE — Hobby Supplies and Models. Spring Arrivals: High flying model rockets, auto's and Balsa plane kits, slot car parts, stamp and coin supplies, catalog ordering. Appalachian Hobby Shop, Oak and Second, 334-4334. —Adv. 5-13t.

ATTENTION ARTISTS
New & used art supplies for sale. Includes unused 15' roll of canvas, 1 drafting table, brushes, paints & more. Call for appointment.
334-4825 6-13t

B & S Scrap
Hutton, MD
Paying top prices for aluminum cans, now 52¢; other scrap aluminum, 37¢; also buying copper, brass, radiators & batteries. Call for prices. 10-2t
301-334-2676

HOMEMAKERS SINGLE PARENTS DISPLACED HOMEMAKERS
Have you suffered loss of income? Do you need a job? Do you lack job skills? Do you need to get back on your feet after separation, divorce, or widowhood?
CALL:
New Horizons
Single Parent/Homemaker, Displaced Homemaker Project of Garrett Community College
334-9184
FREE SERVICES OFFERED: Career counseling and guidance, interest testing, personal development workshops, training in pre-employment and vocational skills. Tuition assistance, child care/transportaion subsidies available.

FOR SALE
SCHROCK'S FARM EQUIPMENT
•Ford 9700 D.P. cab, new tires, 3200 hrs.
•7700 D.P. cab, excellent condition, new tires, 2800 hrs.
•Two 6600 cab, 100 hrs. on new 6610 motor.
•5000 D.P., very nice, low hrs.
•J.D. 2750 S.G. cab, snyronesh, 2150 hrs.
•J.D. 4020, new motor.
•I.H. 656 loader, new paint.
•I.H. 574, original, nice.
•I.H. 384, original, 2200 hrs.
•New Kioti tractors, 22 hp.
•New Ford round baler.
•J.D. 3940 Harvester, elec. controls, 2 heads.
334-9060 or 334-8517 4-tf

GERMAIN'S SEWING CENTER
★ Singer Sewing Machines
SINGER APPROVED DEALER
A Trademark of The Singer Company
Commercial & Residential
★ Vacuum Cleaners
•Hoover •Eureka •Singer •Kirby •Electolux •Panasonic
Service & Repair on all makes
RENTALS AVAILABLE
212 E. Alder St., Oakland, MD
301-334-2560

Miscellaneous

FOR SALE — Good used appliances and furniture: 30" gas Magic Chef cooking range, $100.00; 2 chests of drawers, 2 metal wardrobes, large assortment of twin, full, queen and king size headboards; large assortment of metal overhead over sink wall cabinets, assorted colors and assorted sizes, 40 new assorted living room suite chairs, $50.00-$100.00; 3 large Early American pine living room rocking chairs with ottoman,, $95.00; large good used bedroom suite, triple dresser, mirror, chest of drawers, bed and night stands, box spring and mattress, $250.00; new dresser w/mirror, bed and night stand, $175.00; 20 assorted new pine and maple coffee tables, $30.00-$49.95; 20 end tables, $30.00-$49.95; 50 assortment of new dinette chairs, $15.00 & $20.00; 8 new assorted bar stools, $15.00 & $25.00; new baby strollers, $39.95; 6 new, 5-pc. dinette sets, $95.00; new assorted dinette tables, $50.00; 20 kitchen chiars, brand new, $15.00 & $20.00; office chairs, $20.00 & $25.00; 6 assorted bookcases, new, $50.00; electric adding machine, ideal for desk, $25.00; several metal office desks, ideal for mine or construction office, 5 drawers, $50.00 & $75.00; all wood fruit and vegetables boxes, $3.00 each. Call (301) 334-3926 or 334-4116 for appointment only. —Adv. 10-13t.

TYSON-SPINKS
TV rights available for your bar, nightclub or hall. Great profit potential. Call Jim Davis 11-1t
1-301-494-8181

ADOPT
Childless loving couple wishes to adopt white newborn. Our hearts are reaching out for that special someone to love. Medical and legal expenses paid. Confidential. Call collect, Sherry or Bob. 9-2t
718-646-3005

Casselwood Furniture
Makers of Fine Country and Early American Furniture
Solid Wood Construction
Factory Outlet Display Room, located on River Road, off U.S. Rt. 40, 1 mile east of Grantsville, Md.; next to Penn Alps Restaurant.
MON.-FRI. 8 to 4:30
SAT. 9 to 12
301-895-5069 9-4t

ATTENTION!
BIG MEN!
TALL MEN!
SMALL MEN!
HARD-TO-FIT MEN!
Now taking orders for
CUSTOM-TAILORED CLOTHING
Choose from over 1,000 fabrics and many distinctive styles.
•Suits •Sports Coats
•Formal Wear •Western Wear •Equestrian Suits
Ladies Styles Also
GUARANTEED TO FIT!
MARVIN'S MEN'S WEAR
Conveniently located by the Railroad Tracks
Downtown Oakland

Miscellaneous

FOR SALE — Size 16 wedding dress and veil. Will sell separate or together. Call 334-9357 after 5 p.m. —Adv. 9-3t.

FOR SALE — Patchwork quilts, all sizes, including crib size, also offering quilt tops only, woven rag rugs, wall hangings and table mats, 334-4660. —Adv. 5-13t.

BOOK SALE — Great bargains, many fiction, non-fiction. Appalachian Book Shop, Oak and Second Streets, (301) 334-4334. —Adv. 9-13t.

ADOPTION
We are a happily married couple who want very much to adopt a baby. We cannot have children of our own. We can help with expenses. Strictly legal and confidential. Please call Paula or Larry Roberts. Let us help each other. 8-4t
301-384-3072

FOR RENT OR SALE COMMERCIAL PROPERTY
Recently renovated building on Rt. 7, west of Terra Alta, situated on approximately one acre. Three separate offices. Store front parking. One space occupied. Security deposit, lease, and references required for renters. Good investment property. For more information, phone
(304) 789-2833
Evenings 8-6t

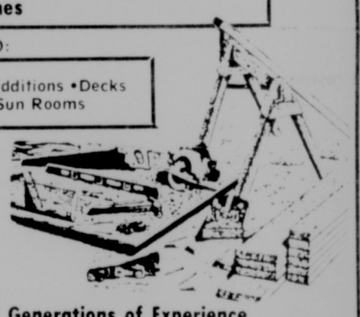
Miscellaneous

FOR SALE — 17.2 cu. ft. General Electric Frost-Free Refrigerator/Freezer, almond color, 4-years old, $300; 1.4 cu. ft. Kenmore Microwave oven, 2-stage memory with program defrost, $225.00, 334-3046 any time. —Adv. 10-8t.

FOR SALE — New and used railroad ties. Can be delivered, 746-5773. —Adv. 8-4t.

ECHO
First, from the start
Chain Saw Sale
•CS 280 12" Bar 1.7 C.I. List $189.99, Sale $149.99.
•CS 290 EVL 14" Bar 1.7 C.I. List $229.99, Sale $195.99.
•CS 330 EVL 16" Bar 2.0 C.I. List $299.99, Sale $269.99.
•CS 4500 18" Bar 2.7 C.I. List $399.99, Sale $329.99. $379.99.
•CS 660 EVL 20" Bar 4.0 C.I. List $499.99, Sale $399.99.
Bowman's Equipment Company
McHenry, Md.
(301) 387-4600

FLEA MARKET
Saturdays & Sundays
Opening May 14 & 15
Public Welcome
Antiques •Yard Sales •Farm Produce
Indoors & Outdoors •New & Used Merchandise •Dealers Wanted — All Types
DEALERS — For More Information Call (301) 334-3422
One mile west of Oakland on Old Crellin Rd.

Mountain Counties Construction Co.
We'll take care of all your construction needs including:
•NEW HOMES FHA, VA, & Conventional
•Superior Quality Stick-Built Homes and Log Homes
ALSO:
•Remodeling •Additions •Decks
•Roofing •Sun Rooms

•Guaranteed Work
•Reasonable Rates
•Free Estimates
Over 3 Generations of Experience
Rt. 219 N. of Oakland
M.H.I.C. No. 27826
387-6563

METAL BUILDING CONSTRUCTION
•Farm Building
•Commercial
•Garage Packages
HUMBERSON HOMES, INC.
Rt. 219 N., McHenry
(301) 387-6976

HUMBERSON TRUCK & PARTS, INC.
5 miles northwest of Friendsville, Md., on Fearer Road
(304) 379-6211
(301) 746-5441 Evenings Only

NOW DISMANTLING TRUCKS FOR PARTS
•Ford, Model LN •Kenworth, Model COE
•White, Model Road Boss
•Two-bay truck garage with full-time qualified truck mechanic.
•COMPLETE ENGINES
Cummins 250 w/turbo & Cummins B/C 400
•Jacob Engine Brakes, D.D. 8V71
•Flywheel HSG's & reground flywheels
REBUILT! FULLER TRANSMISSIONS
•Mack •Eaton •Rockwell •International
Differential Parts

Reaching Over 27,000 Readers on the Mountaintop — Classified Ads — Deadline: Tuesday, 5 P.M. Phone (301) 334-3963

HELP WANTED
•Waitresses •Receptionist
•Dishwashers •Bus Persons
Apply in person.
Point View Inn
Deep Creek Lake 7-tf

HELP WANTED
Summer resident counselors needed. Swimming instructors, nature craft instructors, and archery instructors needed for 4 weeks. For information, contact
CAMP HICKORY
(301) 826-8461
Weekdays, 8-4 p.m. 10-2t

HELP WANTED
Sales secretary for Manufactured Housing & R.V. Sales Lot. Typing and office skills necessary. Must have pleasant personality and sales ability. Send resume to:
Box L
co The Republican
P.O. Box 326
Oakland, Md. 21550

LAID OFF?
NEED A JOB?
Openings for machinists, electricians & other skilled trades. Great pay & benefits. Guaranteed NO LAY-OFFS. Must be high school grad., 17-30, willing to relocate. Act quickly, contact us Toll Free 1-800-245-1772; weekdays; 9-2.

Help Wanted
Automotive parts counter man. Benefits include: 6 paid holidays, vacation, hospitalization and retirement plan.
Send Resume To:
c/o of The Republican
Box V
P.O. Box 327 Oakland, Md. 21550

Help Wanted
Position open for receptionist with bookkeeping, accounting knowledge and secretarial skills. Five days work week with benefits.
Send Resume To:
c/o of The Republican
Box W, P.O. Box 327 Oakland, Md. 21550

HELP
No Slow Pokes
New York Style Pizzaria
Needs Good Help
Call 387-6800

HELP WANTED
Live-in Community Living Aide for a residential apartment living unit in Oakland area. Full-time/40 hours per week. $4.33 per hour plus full fringe benefits. Must be willing to sleep over five nights per week and work weekends. High school diploma required, experience with mentally retarded population preferred, and must possess a valid driver's license with a good driving record. Deadline for applications/resumes is May 16, 1988, 4:00 p.m. Contact:
Joan Harvey, Appalachian Crossroads
107 South Second Street, Oakland, Md. 21550
301-334-8449
9:30 a.m. - 3:30 p.m.
Equal Opportunity Employer Male/Female 10-2t

HELP WANTED
Community Living Aide for a residential group home in the Oakland area. Full-time/40 hours per week. $4.33 per hour plus full fringe benefits. Must be willing to sleep over one to two nights per week and work weekends. High school diploma required, experience with mentally retarded population preferred, and must possess a valid driver's license with a good driving record. Deadline for applications/resumes is May 16, 1988, 4:00 p.m. Contact:
Joan Harvey, Appalachian Crossroads
107 South Second Street, Oakland, Md. 21550
301-334-8449
9:30 a.m. - 3:30 p.m.
Equal Opportunity Employer Male/Female 10-2t

FEDERAL, CIVIL SERVICE & POSTAL JOBS
Check it out! Most require
NO TEST!
Immediate opening in the Western Maryland area and nationwide.
This workshop tells you where these jobs are and shows you how to apply successfully. These include jobs for which you qualify: Law Enforcement, Construction, Computers, Clerical. But you must know where the jobs are; how to apply. The Federal Jobs Workshop provides this information. Plan to attend 60 minute workshop at:
HOLIDAY INN OF GRANTSVILLE
Tuesday, May 17
Either 10 a.m., or 12 noon, or 7 p.m. only.
(Not a correspondence course)
A $5 materials fee required at door.

Help Wanted

HELP WANTED — Part-time bookkeeper for local business. Send Resume to Box E, c/o The Republican, Oakland, MD 21550. —Adv. 11-4t.

HELP WANTED — Start Avon now and receive $30.00 in make-up free, $5.00 fee. Phone (301) 746-5425. —Adv. 11-2t.

WANTED — Experienced carpenters, framing/finish work, references desired. Phone (301) 334-3568 after 6:00 p.m. —Adv. 11-2t.

HELP WANTED — Secretarial position, immediate opening. Grantsville area, experience required, benefits provided. Reply to P. O. Box 441, Grantsville, MD 21536. —Adv. 11-2t.

WANTED — Accepting applications for nurses aides and MD certified nursing assistants. Apply in person at Cuppett & Weeks Nursing Home. 706 E. Alder Street, Oakland, MD 21550. —Adv. 11-4t.

WANTED — 1964, 442 Olds Cutlass, possibly a 1965, reasonable. Call (301) 334-9595 anytime Monday through Saturday, 334-3721 after 7 p.m. weekdays, weekends anytime. —Adv. 11-4t.

WANTED TO BUY — Top cash prices paid for aluminum cans, scrap aluminum, copper, brass, radiators, truck and auto batteries, beef hides, wild herb roots. We will be in Terra Alta at John Shorts Insurance lot each Friday 9-12 for pickups or call (304) 257-4839 or 257-1489. David or Paul Champ. Now paying 50¢ per lb. for aluminum cans. —Adv. 11-13t.

WANTED — Calves, dairy, beef cross, one day to one month old, 826-8750. —Adv. 11-2t.

SUMMER POSITIONS — Available: 16-21 years, transportation, T-shirts, boots furnished. Must be Garrett County residents and JTPA eligible, $3.35/hour. Call 334-8136 for an appointment. Program starts June 1, 1988. —Adv. 11-2t.

WANTED — Single lens reflex auto. focus 35mm camera. Preferably Minolta or Pentex with or without lens, fair price. Call Kim, 334-4986. —Adv. 11-2t.

HELP WANTED
Qualified mechanic. Must have own tools. Full-time, health insurance after 30 days, paid vacation after 18 months. Must be willing to work evenings and weekends. **Experienced only need apply in person at Bill's Marine Service, Inc. Rt. 219, Deep Creek Lake.** 5-tf

HELP WANTED
Qualified parts room employee. Full-time, health insurance after 30 days, paid vacation after 18 months. Must be willing to work evenings and weekends. **Experienced only need apply in person at Bill's Marine Service, Inc., Rt. 219, Deep Creek Lake.** 5-tf

HELP WANTED
Experienced, mature waiters or waitresses needed for new restaurant; full and part-time, evenings and weekends only. Also needed, part-time bookkeeper, flexible hours. Call between 9-5. 11-2t
334-2959

HELP WANTED
Someone to work in Parts & Service Department. 11-2t
Humberson Truck & Parts
(304) 379-6211
5 mi. northwest of Friendsville

Hydro Lawn
Expanding lawn care company in the Washington, D.C. area is seeking people interested in making a career in the lawn care industry. We have immediate openings in our Gaithersburg, Md. office. We offer excellent career development. Salary & benefits are above industry standards, applicants must be hard working, independent, aggressive and willing to relocate. Must enjoy outdoor work in a pleasant working environment. Previous experience not necessary, willing to train. Phone 1-301-948-2641 or write: Hydro Lawn, 7905 Airpark Rd., Gaithersburg, MD 20789. 9-5t
Attn. Michael Condore

Help Wanted

HELP WANTED — Cashier/Deli Clerk, must be 21 years old. Apply in person at Hometown Market, Oakland, MD. —Adv. 11-2t.

WANTED TO BUY — 12 ft. aluminum Semi-Vee fishing boat with or without trailer. Call 746-5451 after 6 p.m. —Adv. 11-2t.

HELP WANTED — Surveyor/Engineer. Recently expanded business seeking applicants for position of Chief of Surveys. Will consider capable instrument person to train. Excellent opportunity for person seeking experience and assistance towards licensure. Applications for an engineer and a chainman will also be taken for future openings. Please send a current resume and salary history to: Apex Engineering & Surveying, c/o William D. Buckel, PE, PLS, Box 13, Legeer Road, Bittinger, MD 21522. —Adv. 9-3t.

HELP WANTED — RN's and LPN's, full and part-time positions, excellent new wage scale, shift differential and fringe benefits. Contact Cuppett & Weeks Nursing Home, 334-2319 or Dennett Road Manor, 334-8700. —Adv. 7-6t.

HELP WANTED — Carpenters, framing carpenters and helpers wanted immediately for jobs in Washington, D.C., Suburban Maryland and Northern Virginia area. At least 40 hours/week, benefits available, own tools and transportation. Pay based on ability to produce and experience, long term employment opportunity. Call (301) 972-2744. —Adv. 9-3t.

HELP WANTED — Part-time bartender. Apply in person at McClive's Restaurant, Deep Creek Drive. —Adv. 9-8t.

HELP WANTED — Looking for experienced line cook. Call 387-4040. —Adv. 10-1t.

HELP WANTED — Person to cut logs into firewood at Thousand Acres. Call (301) 972-1423. —Adv. 10-2t.

HELP! — Babysitter in Swallow Falls area is needed during the months of June, July and August. Call 387-4992 after 7 p.m. or weekends. —Adv. 10-4t.

HELP WANTED — Retired gentleman needs housekeeper, separate living quarters provided gratis, 334-2074. —Adv. 10-2t.

HELP WANTED — Maid service. Clean cottage on Shingle Camp Road Saturdays from 12-4 p.m., months of July-August. Call P.R. Brooks collect at (301) 622-3597. —Adv. 10-4t.

Wanted

WANTED TO BUY
from private owners only, lakefront or lake area property. Write to: P.O. Box 62, McHenry, MD 21541. 10-9t
No Realtors Please

WANTED
Antique glassware, furniture, toys, advertisement items, graniteware, coins, coverlets, hooked rugs, post cards, old Christmas decorations, marbles, store items, vintage clothing, Civil War items, flasks, crocks, lamps, etc.
Call 814-662-2568, or write: Antiques, P.O. Box 286, Salisbury, Pa. 15558. 40-4t

WANTED — Oakland-Accident-Friendsville area, 3-4 bedroom home for long term (2+ years) lease w/option to buy. Need to move in not later than June 5. Call 334-2155, ext. 218, 8-5 p.m. or 334-3955, Room 3, after 6 p.m. —Adv. 10-2t.

POSITIONS AVAILABLE
Ten-week summer positions at Western Md. 4-H Center, Swanton, Md.
•Lifeguard/Waterfront Director; High School Graduate, Current Sr. Life-Saving Certificate.
•Camp Medical Officer; (EMT, LPN, RN) Minimum Age 21.
Apply by May 16, 1988, to Extension Office, 202 S. Third St. (P.O. Box 445), Oakland, Md. 21550. Phone 301-334-1990.
Equal Opportunity Employer. 10-2t

SUPERVISORS NEEDED
Hire and train demonstrators for a rapid growing party plan. No investment. Weekly paycheck. Free training. Free media kit. Paid advertising. For interview, call collect:
301-678-6701
412-676-4980
9-3t

Wanted

WANTED — Approximately 10 acres of secluded land, wooded or partially cleared, in Northeastern-Northcentral Garrett County. Please send details of your property to: Property, P.O. Box 106, Frostburg, MD 21532. —Adv. 10-4t.*

WANTED TO BUY — Antiques, one piece or house full, 334-9078. —Adv. 10-13t.

WANTED TO BUY — W.Va. resident wants Deep Creek Lake front cottage or property. Call collect (304) 242-1003. No Realtors. —Adv. 8-8t.

WANTED TO BUY — Old Victorian furniture, rugs and other old furniture. Jim Johnson, 107 State Street, Terra Alta, WV 26764, (304) 789-6486. —Adv. 5-8t.

WANTED TO BUY — Old attic paper, scrapbooks, greeting and postal cards, calendars, booklets, posters, newspapers, magazines, books, stamps, coins, also, knick-knacks, 334-4334. —Adv. 2-13t.

Recreational

FOR SALE
1985 Honda Shadow VT700. 3,000 miles. Excellent condition. $2,100. 10-2t
387-6904

Need Money?
R & S Enterprises
Buys or loans money on guns or anything in the sporting line.
Call
(301) 334-4220
For more information

FOR SALE — 1966, 17 ft. Thunderbird boat, I/O, 150 hp, 6 cylinder, power tilt and trim, "Donci" with trailer, excellent condition, 387-6030. —Adv. 11-8t.

FOR SALE — Hammond organ in excellent condition, $300.00. Call (301) 826-8304. —Adv. 11-2t.

FOR SALE — 1981 Charger, 747 XLT, 17ft. Fish and Ski boat with 140 hp Evinrude & trailer. Call 387-6148 after; after 6, 387-9174. —Adv. 11-13t.

FOR SALE — Five piece drum set, Japanese made; bass drum with two toms, foot pedal, floor tom, snare with stand, High Hat cymbals, with foot pedal, $300.00; 334-2344 day; 387-4786, night. —Adv. 11-1t.

FOR SALE — Emerson VCR, like new, 12 tapes and tape holder included, $300.00, 334-3176. —Adv. 11-4t.

FOR SALE — 1987 24 ft. Pontoon Boat, Kayot, used 15 hours, $6,800.00. Call (412) 884-4467 evenings. —Adv. 11-8t.

Recreational

FOR SALE — 1983 Caprice Classic boat, new condition; 17 ft., 185 hp inboard/outboard, 3.6 liter Buick engine, OMC outdrive, includes 1 ton capacity Teenee trailer, asking $8,500.00. Call (814) 445-4026. —Adv. 11-3t.

FOR SALE — 1986 Wilderness 23 ft. travel trailer, 17 ft. Faulkner awning, AC, wind down stablizers, sleeps 6, rear bedroom with double bed, Reese hitch. Perfect condition, used 5 times, $9,500.00, (301) 334-3769. —Adv. 9-3t.

FOR SALE — '73 Honda CB 450. Call 334-2369. —Adv. 9-2t.

FOR SALE — Hammond Organ, excellent condition, 334-3813. —Adv. 9-3t.

FOR SALE — 1975 Cobalt, 18 ft. OMC motor, inboard/outboard, 175 hp, excellent condition, Northern, 4,000 lb. tandem trailer. Call 387-4366. —Adv. 9-3t.

FOR SALE — 1982 Honda cycle, V45 Magna 750, Video Camera, 24 ft. bale and grain elevator, (301) 245-4413. —Adv. 9-6t.

FOR SALE — 1982 YZ 250 rebuilt, too many new parts to list, $550.00 firm. Phone (301) 826-8386. —Adv. 11-2t.

FOR SALE — Dock, Plastic barrels, portable wheels, Deep Creek Lake, $275.00. Tom, (301) 689-5882. —Adv. 7-8t.

FOR SALE — 1968, 18 ft. Cathedral Bowrider, 85 hp, new cover, Cox trailer, $1,695.00, (301) 722-4807. —Adv. 8-8t.

FOR SALE — Searay 75, 20 ft., 188 I/O, EZ trailer, swim platform, fully canvas, like new, $7,200.00, (412) 327-7529. —Adv. 7-8t.

FOR SALE — 1979 Angler 21' Cuddy Cabin Boat, 140 Johnson, O/B boat and trailer, $5,000.00. Boat alone, $4,200.00. Weekends, 387-4868. —Adv. 8-6t.

FOR SALE — 1984 Yamaha 3-wheeler 225, excellent condition, $775.00, 245-4269. —Adv. 10-2t.

FOR SALE — 2 Puch Mopeds and 10 wind-out windows with storm windows and screens, 387-5607. —Adv. 10-2t.

FOR SALE — 18 ft. 1980 Century open bow, I/O, 260 hp with EZ load trailer, great for skiing or fishing. Call 826-8517 after 5 p.m. —Adv. 10-4t.

FOR SALE — Boat dock, 4x18 plus 3x10 cat walk with railing, fiberglass/plastic floatation. Same kind of docks as the Honi Honi Bar's. Asking $1,500.00. Weekends, 387-4806 or weekdays, (412) 276-3484. —Adv. 9-3t.

FOR SALE — 250# lbs. cast iron weights; weight bench w/leg lift and other accessories; 2 cast iron barbells; 1 curl bar and leather weight lifting belt. All for only $200.00, 387-5272. —Adv. 10-2t.

FOR SALE — 1986 Suzuki 230 Quad Sport, extra set tires on rims, $1,200.00. Phone 245-4425. —Adv. 10-2t.*

Recreational

FOR SALE — 1985 Flying Scot, like new, only sailed 20 times, $5,500.00. (1) 800-445-1334 Monday through Friday. —Adv. 8-4t.

FOR SALE — 1985 Ski Nautique, excellent condition, $11,900.00. 387-6161. —Adv. 8-4t.

FOR SALE — Boat dock, U-shaped on new wheels and plastic barrels. Located beside State Park Bridge, $375.00. (301) 777-6380. —Adv. 8-4t.

Mobile Homes

FOR SALE
2 BR mobile home, $4,200. For more details, phone Fitzwater Furniture at
334-4612
9-3t

FOR SALE — 24x32 Modular Home, must be moved in 3 weeks, excellent condition, Holzshu, Moffett, Welch, Rt. 219, Oakland, MD 21550, (301) 334-4025. —Adv. 11-3t.

FOR SALE — Nearly new 3-bedroom, 2 bath double wide on ½ acre lot on Old Hotel Grounds, Deer Park, MD, has well and septic, detached garage, 2 decks, secluded, $48,500.00. Call (301) 334-2371 after 6 p.m. before 8 p.m. —Adv. 11-2t.

FOR SALE — 1964 Homette 10x57 House Trailer, two bedrooms, partially furnished. Excellent condition, $2,500.00. Call 334-2248. —Adv. 11-4t.

FOR SALE — 1971 two bedroom 12x50 mobile home, good condition, new carpet, new repairs throughout. Located on Mayhew Inn Road, 387-6858. —Adv. 10-2t.

FOR SALE — 1968 12x60 New Moon trailer, needs some repair, great for hunting cabin. Call 387-7958. —Adv. 10-3t.

FOR SALE — Clean Mobile Home, 3-bedroom, 1&¾ baths, stove and refrigerator, large living room, nice carpet, includes skirting, 334-4525. —Adv. 10-2t.

FOR SALE — By Owner, 1974 Concord Mobile Home on rented lot, located in Davis Edition, nice neighborhood, close to town, schools, hospital, etc., 2 bedrooms, living room, kitchen, and bath, washer and dryer hookup. Large deck and out building. For sale sign in yard. Interested party should call 334-9649. —Adv. 10-3t.

FOR SALE — 10x57 ft. mobile home with closed in porch, on approximately ¼ acre of land with one out building, good condition, (301) 334-9656 or (304) 788-3289. —Adv. 10-8t.

For Rent

FOR RENT — In Myrtle Beach, new 31 ft. completely furnished trailer just steps from beach. Within campground that has large pool, lake, groceries, ice cream parlor, laundromat and more. Available weeks of July 2-9 & 23-30, $325.00/week. Contact Don Stemple, 334-9094 or 334-3030. —Adv. 11-8t.

FOR RENT — Five bedroom house, two baths, easy access to lake. Available June 3, $375.00 a month. Call 387-4164. —Adv. 11-8t.

FOR RENT — Two, 2 bedroom unfurnished apartments near Deer Park, $275.00/month, utilities included and $225.00/month plus electric, no pets. References a must, 334-9078. —Adv. 10-5t.

FOR RENT — Trailer, Deer Park area. References required. Call 334-3208 after 5 p.m. —Adv. 10-3t.

FOR RENT — Trailer space near Accident, 826-8682. —Adv. 8-4t.

FOR RENT — Two bedroom mobile home on full basement/garage. Located on Friendsville-Markleysburg Road at mini-golf course. References and security deposit required, 746-5309. —Adv. 10-1t.

FOR RENT — Available immediately, first floor apartment on First Avenue, Loch Lynn. 2 bedrooms, bath with shower, living room, extra room ideal for office or sewing room, all furniture and appliances furnished, includes auto. washer and dryer, private drive for parking car, built-on front porch with storm windows, wall to wall carpet, large back yard, gas heat, no children or pets, $250.00/month plus utilities and $100.00 security deposit. Call 334-3926 or 334-4116. —Adv. 10-13t.

FOR RENT — House, McHenry, MD. 2 bedroom cottage, fully furnished, short or long term lease available, $270.00/month. Call (301) 261-5252. —Adv. 7-8t.

FOR RENT — One and two bedroom apartments in Oakland. Quit, convenient location. Water, sewer and garbage pickup included. One bedroom, $195; or $225.00 for two bedroom. Highview Park Apartments, 334-4995, days or 334-3825 evenings. Adv. 3-8t

FOR RENT — Oakland, 3 rooms and bath furnished apartment, all utilities included, adults only, no pets, security deposit, lease. Call 334-2603. —Adv. 6-8t.

FOR RENT — Oakland, 2 bedroom mobile home, nice lawn and sundeck, range and refrigerator furnished, security deposit and lease, adults only or with one child. No pets. Call 334-2603. —Adv. 9-8t.

NEW HOME CONSTRUCTION
Just bring in your design or choose from one of ours: 2-story, cape cods, ranches and vacational.
HUMBERSON HOMES, INC.
Rt. 219 N., McHenry
(301) 387-6976



"Up With Pole Buildings"
SEIFERT POLE BUILDINGS & CONSTRUCTION
Oakland, Md.
•Professional Pole Building Construction •Standard Design and Custom Built •Barns, Garages, Warehouses, Stores, Churches •Commercial, Industrial, Residential •All Sizes, All Shapes, All Engineered •Low Construction Cost, Maintenance-Free, Economical •One and Two Story, Clear Span •Insulation and Concrete Work •Free Estimates, No Obligation •Licensed, Bonded, Insured, Guaranteed
Area Leader in Pole Building Construction
Md. Home Imp. No. 11281
(301) 334-1128
F. D. Seifert **803 E. Oak St.**

Spring Savings At
ACCIDENT GARAGE
Chrysler, Plymouth, Dodge
CHRYSLER EXECUTIVES & LEASE CARS
BALANCE OF NEW CAR WARRANTY INCL.
INTEREST RATES AS LOW AS 7.7% ON 1987 MODELS

88 LeBaron Coupe, turbo, full equip.	$14,995
88 Dodge Aries LE, AC, AT	$8,995
87 Dodge Daytona, turbo Z, full equip.	$13,995
87 Plymouth Sundance, AT, turbo, AC, S-RF	$9,495
87 Chrysler 5th Ave., silver, loaded	$13,995
87 Dodge Lancer, 4 dr., 5 sp., turbo	$11,995
87 N.Y., turbo, fully equip.	$13,695

USED CARS

87 Plymouth Horizon, 5 sp., 1 owner	$5,995
87 Dodge Shadow, 2 dr., 5 sp., sun roof	$8,495
86 Ford Taurus LX, 4 dr., full equip.	$10,495
86 Reliant LE S/W	$6,995
86 Alliance, 4 dr., 5 sp., AC	$5,495
86 Pontiac Parisienne, V8, AT, AC	$10,395
85 Dodge Aries LE S/W, loaded	$5,995
85 Chrysler GTS, full equip.	$7,495
84 Plymouth Reliant, AC, AT	$3,995
84 Chrysler 5th Ave., V8, AT, full equip., tan	$8,495
84 Chrysler 5th Ave., V8, AT, full equip., white	$7,995
84 Mercury Lynx, 2 dr.	$3,495
84 Olds Cutlass Ciera, full equip.	$5,895
84 Reliant, 4 dr.	$3,995
83 Olds Firenza, 4 dr., 4 cyl., AT	$2,595
83 Citation, 2 dr., 5 sp.	$3,495
83 Ford LTD Crown Victoria, 4 dr.	$5,395
82 Chrysler LeBaron SW	$3,495
82 Chevy Impala, 4 dr., V8, AT	$3,995
81 Subaru GLF, 2 dr.	$1,995
81 Chrysler LeBaron S/W, AT, AC	$1,995
81 Dodge Aries, 4 dr., AT	$1,995
80 Ford Country Squire SW	$2,995
80 Pontiac Phoenix, 4 dr., 5 sp.	$1,395
79 Pontaic Lemans, 4 dr.	$1,295
78 Dodge Aspen, 2 dr., V8, AT	$995

USED TRUCKS & VANS

87 Plymouth Voyager LE, full equip.	$14,495
86 Plymouth Voyager S.E., 7 pass, AT, AC	$10,395
86 Nissan, 4x2, 4 sp.	$4,995
85 Dodge 4x4, V8, AT	$8,295
85 Ford Ranger, 5 sp., cap, sharp	$5,995
85 Ford F-150, 4x4, V8, AT	$9,495
83 Jeep Wagoneer, full equip.	$8,995
82 Dodge Ramcharger, 4x4, AT, V8	$4,795
81 Jeep Wagoneer, AT, V6	$5,995
81 Ford F-150, 6 cyl., 3 sp.	$3,495
79 Ford F-250, 4x4, HD, V8	$3,995

AS IS

72 Chevy 4x2	$495
66 Dodge, 2 T, cab & chassis, V8, 4 sp., dual wheel	$1,195

Prices do not include tax & title fees
Mon.-Fri., 9-8; Sat., 9-3; Main St., Accident, Md.
826-8181 or 895-3230
Full line of new '88 Models in stock!

For Rent

APARTMENT FOR RENT — Furnished, single occupancy, Oakland, 334-4334. —Adv. 10-8t.

FOR RENT — 2-bedroom mobile home with porch and small storage area. $170.00/month plus utilities. References and deposit required. Meadow Park, Accident, MD. Phone (301) 826-8431 after 5 p.m. —Adv. 7-8t.

FOR RENT — 2-bedroom home, Mtn. Lake Park, $225.00 per month, plus security and utilities. 334-4808 or 334-1733. —Adv. 10-3t.

FOR RENT — 30'x40' 2 bay block garage on large corner lot in Loch Lynn, 334-4413. —Adv. 10-8t.

FOR RENT — 2-bedroom apartment in Oakland. Apply in person at Rudy's. —Adv. 5-8t.

STORAGE
Secure, dry storage space in McHenry. 65c per day and up.
Garrett County Self-Storage
387-7160

APARTMENT FOR RENT
2-bedroom, furnished, terrace entrance. Rt. 219 at Midlake Mall. $300 month, utilities included. 10-tf
301-461-6973

Cabin For Rent
Mayhew Inn Road
Across from Western Trails
No Children, No Pets
$200 per mo. Utilities inc.
Summer months only
Call Jim after 5 p.m.
334-4462

HOUSE FOR RENT
834 East High St., 7 rooms, bath, full basement, ideal for nurses. Deposit & references required
301-439-4759

Autos/Trucks

FOR SALE — 1984 Chevrolet Celebrity, V6, brown with vinyl top, front wheel drive, 4-door, PS, PB, air, AM/FM radio, automatic, cruise, tilt steering wheel, rear window defogger, 50,000 miles, very clean, $6,500.00. Phone 387-5823 after 5. —Adv. 11-3t.

FOR SALE — 1979 GMC pickup truck, 4 wheel drive, V8, automatic transmission, 8 ft. bed, 88,000 miles, radial tires, needs body work, $2,500.00. Call 387-6851 after 5 p.m. —Adv. 11-1t.

FOR SALE — 1985 GMC Sierra, full size pickup, excellent condition, 28,000 miles, AT, PS, PB, V8, cap and towing package, $6,800.00. (301) 746-5125. —Adv. 11-2t.

Autos/Trucks

FOR SALE — 1979 Ford Fairmont, 2-door, AM/FM radio, fair condition. Call 245-4238. —Adv. 11-2t.

FOR SALE — 1985 Dodge Van, 318, ¾ ton, fully customized, high top, TV, CB, duel air condition, excellent condition. Call (301) 334-8747. —Adv. 11-3t.

FOR SALE — 1951 Pontiac, excellent condition, must see to appreciate, 334-1646. —Adv. 11-1t.

FOR SALE — 1984 Cadillac, 4-door, auto., air conditioning, inspected and priced at $7,950.00; 1979 Chev. wagon, AC, auto., PS, inspected, $1,100.00; 1978 Chev. Malibu, auto., AC, 2 door, inspected, $1,000.00; 1979 Dodge pickup, 4-wheel drive, with snow plow, $3,500.00. Call 387-6148. —Adv. 11-2t.

FOR SALE — 1986 Golf VW Diesel, 50# miles per gallon, 1,300 aluminum wheel option, new steel belted radial, 5-speed overdrive, AM/FM cassette stereo, 32,000 miles, excellent condition, $6,900.00 or best offer. Phone (304) 446-5331. —Adv. 10-3t.

FOR SALE — 1982 Ford EXP, $2,200.00 or best offer. Will inspect, 334-1765 or 334-4668, leave message. —Adv. 10-2t.

FOR SALE — 3 coal trucks, one 1978 International Paystar 5,000; 20 ft. 6" heated aluminum body; 400 Cummins, big cam, 12-5-15 speed transmission, new transmission and clutch, 3 months old, new factory reman, 44,000 Rockwell rears, 462 ratio, Turner 3rd axle, new radiator, new front springs, new king pins, 22" radial tires, $20,000.00; 1978 S Series International tractor, big cam, 350 Cummins, 12-5, 15 speed transmission, 44,000 Rockwell rears, 4.11 ratio, both rebuilt, new sliding 5th wheel, all new brakes and cam, all new 22" radial tires, also, 1983 Hill Aluminum 32 ft. on 32 ft. steel frame, Rayco suspension, 22" radial tires, tractor is $10,000.00, trailer is $13,000.00; 1979 Mack Superliner, KT-450 rebuilt with after cooler, 12x15 speed transmission, 38,000 Mack rears on 44,000 suspension, 22" radials on bud wheels, $17,000.00. 334-8608. —Adv. 10-2t.

DUMPS STAKES VANS PICKUPS
We specialize in used trucks of all types with usually over 190 to choose from. We buy trucks.
"GERGELY'S"
Rt. 51, Uniontown, Pa.
412-438-9013

FOR SALE
1979 International F-4370, NTC 350 Cummins diesel with Jacobs brake, RTO 12513 Fuller Trans., 12,000 lb. front axle, 40,000 rears, 10:00 x 20 tires, 13,000 miles on rebuilt engine, transmission, alternator, and starter. 10-2t
Call 301-334-2678
7 a.m. to 3:30 p.m.
Ask for Al Devine

Autos/Trucks

FOR SALE — 1971 Ford W9000 diesel, 24 ft. rollback, 238, 10 speed, 12F, 23R, air brake, $5,700.00. (304) 735-3352. —Adv. 10-4t.

FOR SALE — '83 Relaint, 58,000 miles, nice clean car, $2,150.00; '85 Camero, V6, 52,000 miles, 5-speed, $5,150.00; '82 J2000, clean, $2,150.00, (301) 895-5096. —Adv. 11-1t.

FOR SALE — 1983 Renault Alliance, DL, 4-door, good condition, $1,199.00. Call 387-4305 between 9 & 4 Monday-Friday. Call 334-8572 after 4 on weekends. —Adv. 10-2t.

FOR SALE — 1979 Ford Mustang, MD state inspected; 1966 Pontiac LeMans with GTO grill and hood; 1966 Pontiac LeMans original condition; 1967 Pontiac LeMans. Serios inquires only 387-5845 evenings. —Adv. 10-2t.

FOR SALE — 1981 Eagle SX4, 4-wheel drive, MD inspected, $1,595.00 or best offer. Call (301) 689-5040 after 4 p.m. —Adv. 10-2t.

FOR SALE — 1983 Chevy pick up, V8, AT, 4-WD, excellent condition, one owner, 334-1881 after 4 p.m. weekdays or any time weekends. —Adv. 8-5t.

FOR SALE — 1982 Dodge Ram Charger, V8, 4 speed, has all the extras, excellent condition, 334-1881 after 4 p.m. weekdays, anytime weekends. —Adv. 8-5t.

FOR SALE — 1980 Toyota 4-wheel drive truck, runs, needs work. Sold as is or sold for parts. Call 334-2905. —Adv. 10-2t.

FOR SALE
85 Ford Bronco II, 4x4, loaded! Mint! Red, AM/FM, 4-sp. OD, lift kit, new tires, 18,000 miles, must sell. $9,250 or best offer. Call evenings. 10-4t
301-334-2364

TEAM ONE
QUALITY
OK
USED CARS
334-9494

THE Heartbeat OF AMERICA CHEVROLET TODAY'S CHEVROLET

Sale Priced New & Used Cars

"Sporty"

88 Chevy Beretta Coupe, V6, AT, AC, White, 11,220 Mi., Bargain Priced $9,950.
87 Camaro Type LT, V8, AT, AC, Glass Roof Panels, Alum. Wheels, Tilt/Cruise. Like new! 6,620 Miles, Dark Blue, ~~$14,300~~ $13,975.
84 Dodge Conquest H/B, 2-Dr., 4-Cyl., Turbo, 5-Sp., 1 Owner, Black, $7,150, $6,850..
82 Camaro Coupe, 4-Cyl., AT, AC, 1 Owner, Gold, Extra Clean, $4,475.

Full Sized-Intermediate

86 Celebrity, 4-Dr., V6, AT, AC, Cruise, 23,628 Mi., 1 Owner, Light Brown, $7,950.
85 Celebrity, 4-Dr., 4-Cyl., 4-Sp., 1 Owner, Light Brown, $4,375.
84 Celebrity, 4-Dr., V6, AC, DL, Cruise, Wire Wheel Covers, 30,586 Mi., 1 Ow SOLD wo Tone Brown, $6,200.
84 Pontiac 6000, 4-Dr., V6, AT, AC, Two Tone Brown, $5,575.
84 Buick Century Custom, 4-Dr., FWD, 4-Cyl., AT, AC, Stereo, Light Blue, $5,650.
84 Celebrity, 4-Dr., V6, AC, 1 Owner, Blue/Silver, $4,990.
80 Impala, 4-Dr., V8, AT, 44,325 Mi., Maroon, $3,300.

"Compact"

84 Citation, 4-Dr., New 4-Cyl. Engine, AT, AC, Cruise, 48,221 Mi., 1 Owner, $4,550.
82 Pontiac J2000 Coupe, 4-Cyl., 5-Sp., Gray, $2,100.
81 Dodge Aries, Special E SOLD 2-Dr., 4-Cyl., AT, 40,272 Mi., 1 Owner, Green, $2
79 Chevette, 2-Dr., 4-Cyl., 4-Sp., 1 Owner, Beige, $1,000.

"Station Wagons"

86 Caprice Classic, 3-Seater, V8, AT, AC, PS, PB, White, $9,650.
82 Cavalier, 4-Dr., 4-Cyl., AT, AC, 1 Owner, Gold, $2,750.
80 Ford LTD Country Squire, V8, AT, AC, White, $2,850.
79 Jeep Wagoneer, V8, AT, 4WD, Green, $3,550.

Sale Priced Used Trucks

87 Chevy ½-T Pickup, V8, AT, AC, Full Equip., Gray/Black, ~~$13,670~~ $12,600.
86 Chevy ½-T. Pickup, 4WD, V8, 4-Sp., 30,012 Mi., Blue, $9,500.
85 Chevy ½-T. Pickup, 4WI SOLD AT, Silverado, 27,465 Mi., Blue, $9,250.
85 Chevy ½-T. Pickup, V8, ST, 1 Owner, Dark Blue, $5,350.
85 Chevy ½-T Pickup, 4WD, V8, AT, 32,194 Mi., Blue, $8,995.
83 Chevy S-10 Blazer, 4WD, V6, 5-Sp., 1 Owner, Black, $5,500.
82 Chevy ½-T. Pickup, 4WD, 6.2 Diesel, 4-Sp., Overdrive, 37,340 Mi., $6,500.
80 Chevy ¾-T Pickup, V8, 4-Sp., 1 Owner, New Brown Paint, $3,850.
79 Chevy ½-T. Pickup, 4WD, V8, ST, Must See This One, $3,500.
79 Chevy ½-T. Pickup, Silverado, 5.7 Diesel, AT, AC, Two-Tone Gray, $2,500.
78 Chevy ½-T. Pickup, 4WD, V8, AT, Won't Be Here Long, $3,450.

Goodwrench GM QUALITY SERVICE PARTS
Make Safety A Habit, Buckle Up!
U.S. Route 40, Grantsville, Md. (301) 895-5115

BILLY BENDER CHEVROLET

Autos/Trucks

FOR SALE — Utility bed for pickup truck, $250.00, 387-4349. —Adv. 8-4t.

FOR SALE — 1984 Chrysler Lazer, 4WD, auto., AC, AM/FM cassette, PS, PB, cruise, tilt, aluminum wheels, 2.2 EFI turbo, silver. Must sell, $6,000 or best offer. Call (301) 387-5774 after 4:30. —Adv. 9-3t.

FOR SALE — 1987 Nissan, Pulsar, 16 valves, T-top, AC, PS, PB, bright red, must sell, $11,000.00. Call 334-2869 after 5 p.m. —Adv. 8-4t.

Service

WILL DO — Babysitting in my home. An older woman with experience, mother qualified, nurses aide, love children, rates negotiable. —Adv. 11-2t.

WILL DO — Babysitting in my home for the summer. Children grades kindergarten through 2nd preferred. 334-2556. —Adv. 11-2t.

WILL — Care for the elderly in my home. Have references, (304) 788-6164 or (304) 788-0720. —Adv. 6-8t.

FOR SALE
84 FORD BRONCO II
Automatic, PS, PB, new AM-FM cassette, new battery & tires. Books over $8,100.
$7,695.00
387-4017
After 5 p.m.

PORTER'S USED CARS

87 Suzuki Samari, 4,000 mi., 5-sp., like new.
86 Chevy Celebrity, 4-dr., PS, PB, AT, AC. Nice.
85 Chevy Celebrity, 4-dr., loaded. Nice.
85 Toyota SR-5, 29,999 mi., new tires, Pioneer sound system.
85 Plymouth Reliant, 4-dr., 8,000 mi., like new.
83 Mitswbishi Cordia, 46,000 mi., sport coupe, all the buttons, clean.
82 Plymouth Reliant, 2-dr., 47,000 mi., clean.
334-4144
Deer Park, Md.
8-tf



86 OLDSMOBILE DELTA 88 BROUGHAM, 6-cyl., fuel injected, loaded.



84 DODGE W-150 ST, 6-cyl., 4WD, one owner.



84 TOYOTA SR5, 4-cyl., 5-sp., 4WD, PS, PB, AM/FM, AC.

QUALITY USED CARS
86 Oldsmobile Delta 88.
86 Ford Tempo.
85 Chrysler Laser.
85 AMC Eagle S/W.
84 AMC Eagle, 4-dr.
83 Subaru GL S/W.
83 Pontiac 6000 STE.
TRUCKS
85 Jeep CJ-7, Renegade Package.
OUR USED CARS ARE BETTER BUYS

"Small Enough To Know You. Large Enough To Serve You."
OAKVIEW MOTORS INC.
Rt. 135 E., next to Bausch & Lomb, Inc. entrance
Sales: Monday-Friday, 8-6; Saturday, 9-2
Evenings By Appointment
Service: Monday-Friday, 8-5

Service

WILL DO — Carpentrying, painting, stone masonry work, operate heavy equipment, etc. Experienced in these fields and others, low cost. You supply materials, I'll do the work. Non-licensed contractor. Call 334-3189. —Adv. 11-1t.

REGISTERED DAY CARE — Provider has four openings for children ages 2-12 located between Swanton and Deer Park. Call now to reserve an opening for Summer, 334-1765 or 334-4668, ask for Angie. —Adv. 6-8t.

WILL Plow gardens in the Oakland, Mtn. Lake Park, Deer Park areas, 334-2165. —Adv. 10-2t.

WILL DO — Lime spreading service, welding and crane service, excavating, septic systems, land clearing, basements. John Parsons, (304) 735-3352. —Adv. 7-13t.

STUMP GRINDING
Yard Left Intact
NO MESS
387-6923
387-4956
11-4t

Lime Hauling
And Spreading
304-735-3352

Tony's Sharpening Service
Lawn Mower Blades & all types of tools. 11-13t
334-9719

LP Gas
Hershman Welding & Machine Works
Route 560 9-tf
334-9228

Typewriters
Cleaned, Oiled, & Repaired at
Germain's Sewing Center
212 E. Alder St.
Oakland, Md. 21550

Raymond L. Devine Construction
•New Homes
•Houses & Garages
•Foundations
•Brick Veneer
•Decks
•Concrete Work
(301) 826-8868
9-12t

Manor Builders
Featuring
•Building •General Remodeling •Siding
•Window Replacement
(301) 334-2109
Rt. 135, Mt. Lake Park, Md.
MHIC No. 28260

ACCIDENTS & PERSONAL INJURY CASES:
If you have been injured or a member of your family has been killed or injured in an accident or by the wrongful or negligent act of another, you need someone to stand up for you.
When you need a fighter in your corner, call
Robert E. Watson
Attorney at Law
301-334-2344

Mt. Top Paving
Oakland, MD
Driveways in Hot Mix or Tar and Chip
James Stephens and Sons
387-6604
Free Estimates
MHIC Lic. No. 5156 7-tf

MOORE'S PAINTING COMPANY
334-3846

KIGHT'S INSURANCE
110 S. Second St.
Oakland, MD
(301) 334-3968

POTOMAC MOVING & STORAGE
(Formerly Rogers' Transfer)
Local and long distance moving. 18-tf
(304) 788-6683

ARNOLD FEATHER EXCAVATING
•Dump Truck •Backhoe & Dozer Work •Foundations •Ditching •Landscaping •Septic Systems •Top Soil •Free Estimates
334-4748

J.R. Wohlfarth
Serving the Tri-State for 27 Years
•SIDING •ROOFING •ALCO WINDOWS
R.D. 2, Rockwood, PA
CALL COLLECT
(814) 926-2029
HIC 1787

LEE'S EXCAVATING
•Backhoe Work •Sewer Hook-Up •Basements
•Footers •Septic Systems
•Building Lots Cleared
Experienced Operator
334-4178
6-tf

E-Z EXCAVATING
Backhoe Work



Septic Systems, Footers, Sewer Hook-Up, Stump Removal, Water Lines, Landscaping, etc. Contract or hourly rate. 4-13t
Paul Everly
(301) 334-2940

EXCAVATING BY DANCLIFF
•Foundations •Footers
•Septic Systems •Hauling
•Ditching
FREE ESTIMATES
Dan Baker
387-5013
Cliff Warnick
387-5642

WHITESIDE
•CUSTOM HOMES
•ADDITIONS
•REMODELING
•REPAIRS •PLANNING
•DESIGN
•FREE ESTIMATES
SHELDON W. DEARDEN, PROP.
387-4362
MHIC No. 30016
DEER PARK

HOMELITE JACOBSEN
Your new authorized station for warranty, parts, & repair work on small engines, chain saws, lawn mowers, riders, & string trimmers.
MANOR HOME CENTER
SERVISTAR
Rt. 135, Mt. Lake Park, Md.
(301) 334-2109



FOR FREE ESTIMATE CALL 387-4001
CHRISTIAN BROTHERS PAINTING CO.
The name you can TRUST FOR GOOD, CLEAN WORK

•MHIC No. 27071 •Bonded •Insured
★ REMODELING
★ HOME REPAIRS
•25 Years Experience •Fast Service
L.W. Jones Construction
(301) 746-5818
26-tf

O.B. Frazee Excavating
•Dump Truck
•Backhoe •Dozer Work •Foundations
•Ditching •Septic Systems •Fill Dirt
•Top Soil
No Job Too Large or Small
FREE ESTIMATES
334-2482 Oakland
334-8637
EXPERIENCED

Paul's Excavating
•Backhoe & Dozer Work
•Septic Tank Systems
•Foundations & Footers
•Stump Removal
•Water Lines
•Dump Truck
Just Call Paul
(301) 334-4744
Reasonable Rates
Free Estimates

ACCEPTING APPLICATIONS
For Tractor Trailer Driving Classes, Diesel Mechanics Classes
•Financial Aid Available.
•Job Placement Assistance
Training given in Grantsville.
Diesel Institute Of America
Grantsville, Md.
(301) 826-8960

MHIC 7938



WAYNE'S PAINTING
INTERIOR & EXTERIOR PAINTING
FREE ESTIMATES • (301) 777-9133

WOODWORKS COMPANY
HANDCRAFTED CUSTOM WOODWORKING
CABINETS •FURNISHINGS •CRAFTS
TOOLS & ACCESSORIES
•MAKITA •RYOBI •HITACHI •PORTER-CABLE
•MILWAUKEE
•BLACK AND DECKER
Rusty L. Cosner •owner
Mt. Storm, WV •(304) 693-7828

Alder Builders
No Job Too Big Or Small!
•Free Estimates •All Types Addition
•New Homes •Remodeling
•Painting, Roofing, Porches & Decks
We Handle Maryland Maid Cabinets
(301) 334-8807
MHIC Lic. No. 18385

Brenneman Well Drilling, Inc.
P. O. Box 245, Accident, Md.
GROUND WATER SPECIALIST
Let our years of experience benefit you.
LICENSED & CERTIFIED SINCE 1930
•Pumps •Trenching •Backhoe •Dozer Work
•Sales & Service
Shop: 826-8666 Larry: 826-8557
Office: 826-8111 John: 826-8111

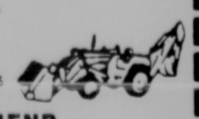
DeWitt's Lawn Service
COMPLETE LAWN CARE FROM SOWING TO MOWING
LOTS CLEARED • DRIVEWAY STONE
YEAR ROUND CLEAN-UP
Phone (301) 387-9329 Free Estimates

Shreve Backhoe & Dozer Service
•Track Front End Loader
•Septic Systems
•Stump Removal
•Landscaping
•Basement Footers
•Certified to Install Sand Mound Septic Systems
•Experienced Operators
•Land or Building Lots Cleared
Call Ervin F. Shreve
(301) 334-4971
Free Estimates
8-tf

D&L SERVICES
Our 9th Year
Services Include:
•Cleaning
•Painting
•Lawn Care
•Minor Repairs
•Trash Hauling
•General Maintenance
•Docks: Replacement & Removal
NO JOB TOO SMALL
Specializing In Lake Area Properties
387-5601
Or write: Route 2, Box 141A, Swanton, Md. 21561

FREE ESTIMATES
CUSTOM BUILT BOAT DOCKS
ALL TYPES AVAILABLE
STARTING AT $1495
CALL
387-6122

CLIP & SAVE THIS AD
EXCAVATING - BUILDING
Backhoe•Loader•Dump Truck Work
EQUIPPED WITH SPECIAL ANGLING 18" BACKHOE BUCKET TO DIG AROUND FOUNDATIONS & PROBLEM AREAS & LIFT MATERIALS UP TO 15' HIGH
• BUILDING LOTS CLEARED • EXCAVATING
• SEPTIC SEWER SYSTEM • BACK FILLING
• TREE & STUMP REMOVAL • FOOTERS
• DITCHES • LANDSCAPING
• OTHER SERVICES & EMERGENCY SERVICES



JAMES E. FRIEND
RT. 1 BOX 27, SWANTON, MD 21561 (NEAR DEEP CREEK LAKE)
(301) 334-3881 or 344-8238 • BONDED & LICENSED
OVER 25 YEARS EXPERIENCE • MHIC NO. 5046

Bauer
Lumber & Home Center

SALE GOOD SUN., MON. & TUES., MAY 15 - 17

Free KITCHEN COUNTERTOPS* WITH BURLINGTON KITCHENS (3 DAYS ONLY)



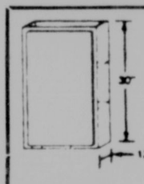
BURLINGTON OAK CABINET SALE

GET THE TOTAL BAUER KITCHEN SERVICE!

- DON'T SETTLE FOR ANYTHING LESS
- IN-HOME KITCHEN ESTIMATES & DESIGNS
- EXPERT, COMPUTER-AIDED DESIGNS
- OVER 30 CABINET STYLES ON HAND
- LARGE INVENTORY • FREE DELIVERY (wiithin 25 mi.)
- CREDIT FINANCING FOR KITCHENS OVER $500.00

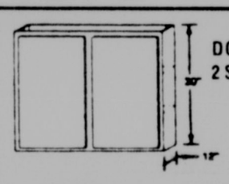
- **LIGHT OAK COLOR**
- **RAISED-PANEL DOOR & DRAWER FRONTS**
- **REAL WOOD CABINETRY**
- **LARGE INVENTORY ON HAND**

WALL CABINETS 12" DEEP — BURLINGTON CABINETS



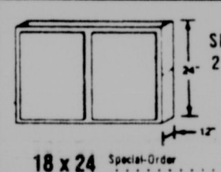
SINGLE DOOR 2 SHELVES

	SALE PRICE
12 x 30	$82.80
15 x 30	$91.80
18 x 30	$99.60
21 x 30	$106.80
24 x 30	$117.00



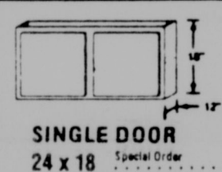
DOUBLE DOOR 2 SHELVES

	SALE PRICE
27 x 30	$129.00
30 x 30	$134.40
33 x 30	$148.20
36 x 30	$153.00
42 x 30	$186.60



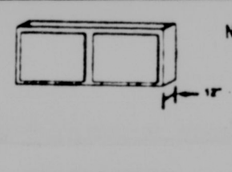
SINGLE DOOR 2 SHELVES

	SALE PRICE
18 x 24 Special-Order	$93.00
24 x 24 Special-Order	$108.60
DOUBLE DOOR	
30 x 24 Special Order	$121.20
36 x 24 Special-Order	$133.80
42 x 24 Special Order	$153.00



NO SHELF

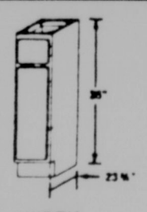
SINGLE DOOR	SALE PRICE
24 x 18 Special Order	$96.00
DOUBLE DOOR	
27 x 18 Special-Order	$100.80
30 x 18	$106.80
33 x 18	$111.60
36 x 18	$114.60



NO SHELF

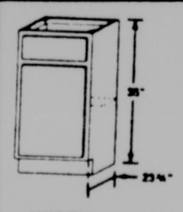
DOUBLE DOOR	SALE PRICE
30 x 14	$90.00
33 x 14	$98.40
36 x 14	$106.80

BASE CABINETS 35" HIGH, 23¾" DEEP *(More Styles Available!)*



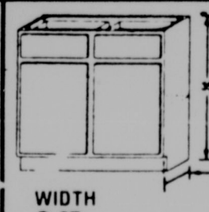
1 DRAWER SINGLE DOOR

WIDTH	SALE PRICE
B-12	$102.60
B-15	$109.20



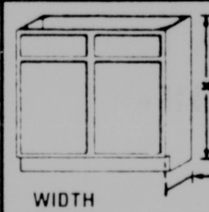
1 DRAWER SINGLE DOOR 1 SHELF

WIDTH	SALE PRICE
B-18	$116.40
B-21	$123.00
B-24	$142.20



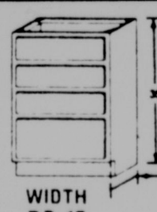
2 DRAWER DOUBLE DOOR 1 SHELF

WIDTH	SALE PRICE
B-27	$150.60
B-30	$164.40
B-33	$173.40
B-36	$179.40



2 DRAWER DOUBLE DOOR 1 SHELF

WIDTH		SALE PRICE
B-42		$194.40
B-48		$206.40
SINK/ RANGE BASE	33	$148.80
	36	$156.00



4-DRAWER BASE

Bread lid & cutlery divider are included.

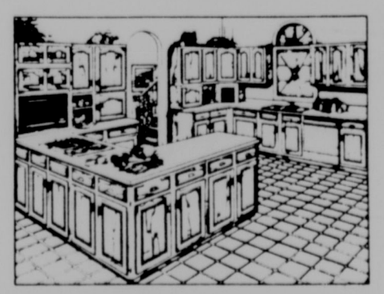
WIDTH	SALE PRICE
DB-15	$123.00
DB-18	$134.40
DB-21	$142.20
DB-24	$151.20

FREE COMPUTER DRAWINGS
JUST LIKE THIS, WITH YOUR ORDER



Come and see what YOUR NEW KITCHEN will look like!

Our 4-color computer-drawn kitchen estimates are based on your kitchen measurements, your cabinet choice and with your arrangement of appliances. This exclusive, state-of-the-art service is available to you, free, with your kitchen purchase!







GET THE CABINET YOU WANT, AT THE DISCOUNT YOU NEED!

50% OFF LIST — Riviera
50% OFF LIST — Haas
40% OFF LIST — Decora
40% OFF LIST — Aristokraft

Get 50% Off List on remaining Keystone Oak stock.
(Factory orders excluded)

* Free Countertops are available to fit base and wall cabinet combinations only. Drop bars, islands, desks and extended tops are extra.

Decora®

Aristokraft The Designer's Choice — Haas

RIVIERA CABINETS, INC.

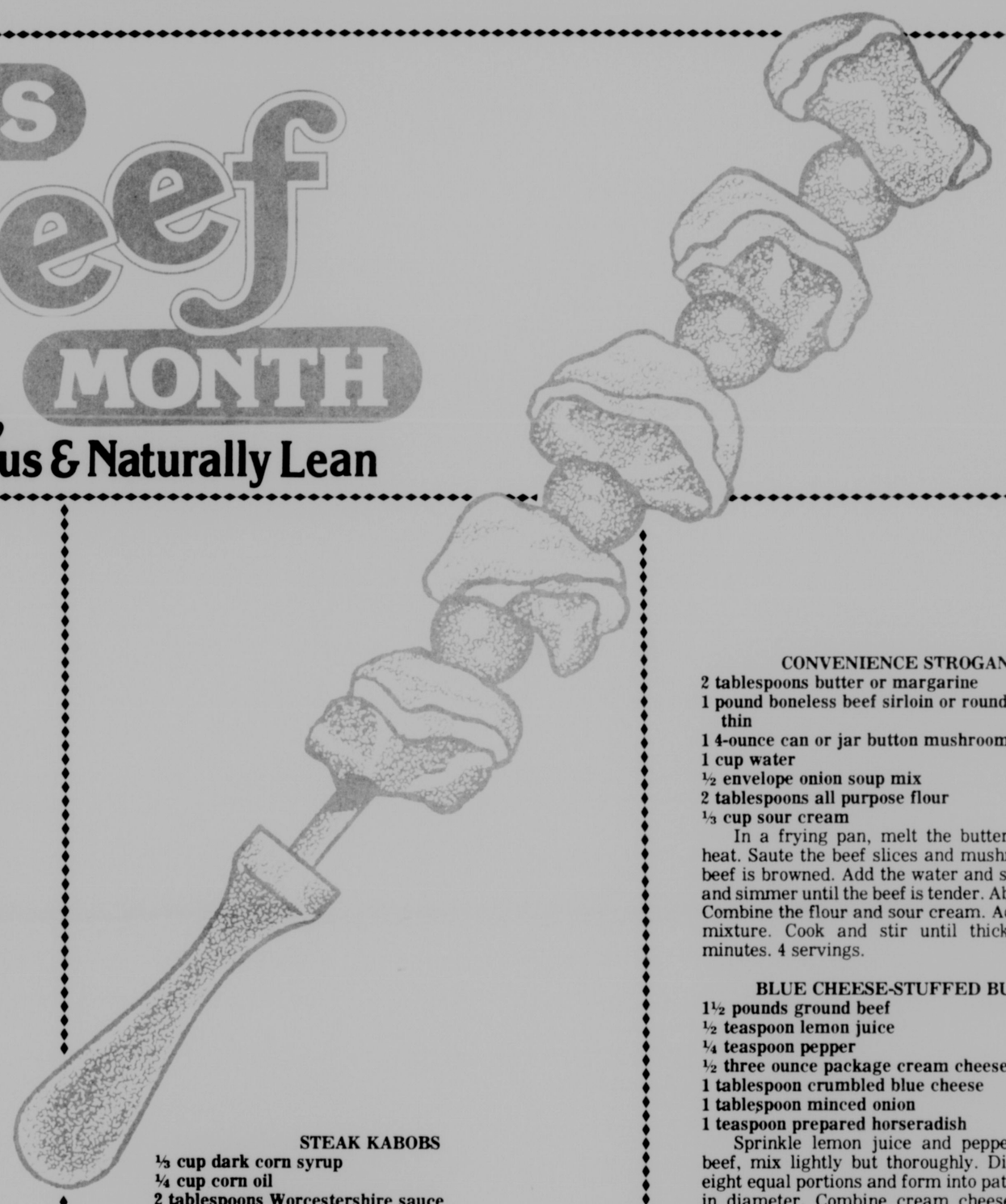
DISCOVER VISA MasterCard

Rt. 219 North, Oakland
Mon.-Thurs., 8-5; Fri., 8-8; Sat., 8-4; Sun., 10-4
334-9466

Good Food and how to prepare it!

MAY IS Beef MONTH

Nutritious, Delicious & Naturally Lean



BEEF TENDERLOIN WITH MADEIRA SAUCE

2 garlic cloves
2 tablespoons unsalted butter, softened
1 tablespoon chopped fresh thyme
1 4-to 5-pound beef tender loin
½ cup Madeira
1 cup beef stock or broth
2 tablespoons all purpose flour, blended with 2 tablespoons softened unsalted butter
Salt and freshly ground black pepper

Preheat the oven to 400°F. Crush or finely mince the garlic and blend well with the butter and thyme. Rub the mixture all over the meat. Folding the thin end of the fillet under, place the beef in a roasting pan, and roast for 20 to 35 minutes, or until a meat thermometer registers 120°F. for rare or higher for more well-done meat. Remove the beef to a platter and cover with aluminum foil to keep it warm. Place the roasting pan on the stove top and add the Madeira and beef stock. Deglaze the pan over moderately high heat, scraping up the brown bits that cling to the bottom, and cook until the sauce is reduced by half, 6 to 8 minutes. Turn the heat to moderately low, stir in the flour and butter mixture to thicken the sauce, and simmer for 8 to 10 minutes to cook the flour. Taste and season with salt and pepper. Serve the sauce over warm sliced beef. Serves 12 to 16.

DIJON BEEFBURGERS

1 pound lean ground beef round
2 tablespoons prepared (Dijon-style) mustard
2 or 3 tablspoons white wine (or water)
1 tablespoon light soy sauce
2 teaspoons Worcestershire sauce

Gently shape meat into quarter-pound burgers. (DON'T press or squeeze). Arrange on a broiler tray. Stir remaining ingredients together and brush over burgers. Broil 3 to 4 minutes. Turn, baste and continue to broil to desired doneness, about 3 to 4 minutes more for medium rare, depending on thickness. Makes 4 burgers.

OVEN-BRAISED BIFTECK AU DIABLE

1½ pounds beef round steak
3 tablespoons prepared (Dijon-style) mustard
Meat tenderizer, plain or seasoned
1 tablespoon Worcestershire sauce

Spread meat with mustard on both sides and sprinkle with tenderizer (add no salt). Puncture meat in several places with a fork or use a multi-pronged angel cake cutter or meat-tenderizing device (available in cookware shops). Spray a non-stick pan with cooking spray and add the steak. Sprinkle lightly with Worcestershire. Place uncovered pan on top shelf of a cold oven. Set temperature 225 degrees and bake undisturbed for 1 hour. (This recipe calls for slow cooking at a very low temperature). Turn meat, cover pan with foil and continue baking until fork-tender approximately 1 hour or more depending on thickness of meat. Makes 6 servings.

ONION-BEEF STIR-FRY

2 Medium (8 to 10 ozs. each) Sweet Spanish Onions
1 pound flank steak or top round steak
¼ cup soy sauce, divided
2 tablespoons sherry wine
1 tablespoon cornstarch
1 clove garlic, minced
1 teaspoon grated fresh ginger or ¼ teaspoon powdered ginger
5 tablespoons vegetable oil
1 green pepper, cut into strips
½ cup sliced water chestnuts

Peel and thinly slice onions. Separate into rings. Should measure 5 to 6 cups. Thinly slice beef on the diagonal. (If beef is partially frozen, it slices easier). Mix 2 tablespoons soy sauce, sherry, cornstarch, garlic and ginger. Pour over beef and marinate 15 minutes. Heat 2 tablespoons oil in wok or deep-sided skillet. Add beef and stir-fry quickly until redness disappears. Remove from pan. Add remaining 3 tablespoons oil and heat. Add onions and green peppers. Stir-fry 2 minutes. Add beef, water chestnuts and remaining soy sauce. Continue to stir-fry 1 to 2 minutes. Serve with steamed rice. Makes 4 to 5 servings.

STEAK KABOBS

⅓ cup dark corn syrup
¼ cup corn oil
2 tablespoons Worcestershire sauce
2 tablespoons lemon juice
2 tablespoons Dijon mustard
2 cloves garlic, minced or pressed
¼ teaspoon pepper
1 pound top round steak, cut in 24 cubes
1 large green pepper, cut in 16 squares
4 small onions, each cut in 4 wedges
8 cherry tomatoes

In large bowl mix corn syrup, corn oil, Worcestershire sauce, lemon juice, mustard, garlic and pepper until well blended. Add steak; toss to coat well. Cover, let stand at room temperature 1 hour or refrigerate several hours overnight. Remove steak from marinade. On each of 8 (10-inch) skewers, alternately thread green pepper, steak and onions. Grill 6 inches from heat, turning and brushing frequently with marinade, 8 minutes or until desired doneness. During last 1 or 2 minutes of cooking, thread a cherry tomato onto end of each skewer. Makes 8.

SPINACH-STUFFED ROAST

1¼ pound beef eye round roast
1 pound small new potatoes
¼ cup soft whole wheat bread crumbs
10 ounces spinach (or one package frozen, thawed, drained spinach)
¼ cup chopped beef salami (1 ounce)
¼ cup finely chopped onion
1/8 teaspoon cayenne pepper
1 tablespoon red wine vinegar
1 tablespoon chopped parsley

Parboil potatoes (do not pare) in boiling water for 10 minutes, drain and reserve. Cut roast lengthwise but not quite through. Make another cut on each side of cut so that meat will lay flat. Pound roast to ½-inch thickness. Cook spinach, covered, in large frying pan 3 to 5 minutes or until wilted, drain well. Combine spinach, salami, onion, bread crumbs, salt and cayenne pepper. Spread mixture evenly over cut side of roast. Roll up jelly-roll fashion to enclose filling. Tie roast securely with string. Place roast on rack in open roasting pan. Do not add water. Do not cover. Roast in a slow oven (325 degrees) 15 minutes. Place potatoes around roast and continue roasting about 45 minutes (beef will be rare). Romove roast and let "stand" at least 15 minutes before carving. Cut potatoes in half, spoon vinegar and parsley over potatoes, stirring lightly to coat. Carve roast into 8 slices. 4 servings.

CONVENIENCE STROGANOFF

2 tablespoons butter or margarine
1 pound boneless beef sirloin or round steak, sliced thin
1 4-ounce can or jar button mushrooms, drained
1 cup water
½ envelope onion soup mix
2 tablespoons all purpose flour
⅓ cup sour cream

In a frying pan, melt the butter over medium heat. Saute the beef slices and mushrooms until the beef is browned. Add the water and soup mix, cover and simmer until the beef is tender. About 20 minutes. Combine the flour and sour cream. Add it to the beef mixture. Cook and stir until thickened, about 5 minutes. 4 servings.

BLUE CHEESE-STUFFED BURGERS

1½ pounds ground beef
½ teaspoon lemon juice
¼ teaspoon pepper
½ three ounce package cream cheese
1 tablespoon crumbled blue cheese
1 tablespoon minced onion
1 teaspoon prepared horseradish

Sprinkle lemon juice and pepper over ground beef, mix lightly but thoroughly. Divide meat into eight equal portions and form into patties four inches in diameter. Combine cream cheese, blue cheese, onion and horseradish. Place one tablespoon of mix in center of four patties. Top with remaining patties. Press edges together securely to seal. Place on grill over ash-covered coals so burgers are five to six inches from coals. Broil five to six minutes on first side, turn and broil five to six minutes, to doneness desired. Makes four servings.

NEWS of Nutrition

Under 200 Calorie Steak in Under 20 Minutes



Quick, easy, elegant and low in calories describes Seasoned Steak and Mushrooms.

Quick, easy and low in calories. That's what today's busy Americans want. Seasoned Steak and Mushrooms is one recipe that can help ease that transition from the hectic workplace world to the equally busy "at home" environment.

This convenient recipe for two contains just eight ingredients and can be on the table in about 20 minutes. Just season a beef eye round steak with a mashed garlic, salt, thyme and pepper paste. Then panbroil the steak and cook the sliced mushrooms, seasoning with parsley and thyme. Carve the cooked steak into thin slices and serve with the mushrooms.

Seasoned Steak and Mushrooms

Preparation time: 10 minutes
Cooking time: 8 to 10 minutes

1 beef eye round steak, cut 1 inch thick (7 to 8 ounces)
1 clove garlic, minced
1/4 teaspoon salt
1/2 teaspoon dried thyme leaves, divided
1/4 teaspoon cracked black pepper
1 cup sliced mushrooms
1 teaspoon butter
1 teaspoon snipped parsley

Mash garlic and salt together to form paste. Combine paste with 1/4 teaspoon thyme and pepper. Press mixture into both sides of steak. Heat medium frying pan over medium heat. Brush pan lightly with oil. Add steak and panbroil 8 to 10 minutes, turning once. Move steak to one side; add mushrooms and cook in butter during last 2 to 3 minutes. Stir in parsley and remaining thyme. Carve steak across the grain into thin slices. Serve sliced steak with mushrooms. 2 servings. 186 calories per serving.

Seasoned Steak and Mushrooms is a winner in terms of calories, too. The total calorie content is kept to under 200 calories. Convenient and low in calories—that's what today's cooks can expect from Seasoned Steak and Mushrooms.

CHURCH SERVICES

Assembly of God

Crellin Assembly of God, Rev. Ray Beahm, Pastor. Sunday School, 10 a.m.; Worship, 11 a.m.; Evangelistic Service, 7:00 p.m., Sun.; Wed., 7:00 p.m., Adult Bible Study, Missionettes and Royal Rangers.

Rocky Drean Assembly of God, Bray School Road. Rev. William C. Skipper, Pastor. Sunday School, 10 a.m.; Sunday night, Church, 7:00 p.m.; Wednesday night service, 7:00 p.m.

Glendale Assembly of God, Rev. David Kidwell, Pastor. Sunday School, 10 a.m.; Sunday night service, 7:00 p.m.; Tuesday night service, 7:00 p.m.

Lakeside Assembly of God, Rev. David Howe, Pastor. Sunday School, 9:45 a.m.; Worship, 10:30 a.m.; Evangelistic Service, Sunday, 6:30 p.m.; Bible Study, Tuesday, 7:00 p.m.

Kitzmiller Assembly of God, Rev. Juris V. Reneslacis, Pastor. Sunday School, 10 a.m.; Morning Worship, 11 a.m.; Evening Worship, 7:00 p.m.; Prayer & Praise Service, Wednesday, 7:30 p.m.

Maranatha Assembly of God, 1000 Spring Road, Grantsville, Md. Sunday School, 9:30 a.m.; Morning Worship, 10:30 a.m.; Evangelistic Service, 6 p.m.; Wed., Mid-Week Bible Study, 7:30 p.m.; Wed., C.A. Service, 7:30 p.m.

Walnut Bottom Assembly of God, Rev. Christopher Crawford, Pastor. Sunday School, 10 a.m.; Worship, 11 a.m. and 7 p.m.; Wednesday, 7 p.m.

Friendsville Assembly of God, Howard Borde, Pastor. Worship, 9:00 a.m.; Sunday School, 10 a.m.; Sunday Evening Service, 7:00 p.m.

Maple Grove Assembly of God, Horse Shoe Run, WV. Rev. Vincent Fink, Pastor. Morning Worship 9:30 a.m.; Sunday School following. Evangelistic Service, Sunday, 7 p.m.; Prayer and Bible Study, Wednesday, 7:00 p.m.

Hiway Assembly of God, Star Rt., Kitzmiller, MD. Rev. Gail K. Hixon, Pastor. Sunday School, 10:00 a.m.; Sunday evening service, 7:00 p.m.; Wednesday night service, 7:00 p.m.

Mt. Top Christian Assembly, Route 135 near Mt. Lake Park. Rev. A. D. Kyle, Pastor. Sunday School, 9:45 a.m.; Worship, 10:45 a.m.; Evangelistic Service, 7 p.m.; Bible Study and Prayer Service, Wednesday, 7 p.m.

Terra Alta Assembly of God. Rev. Philip Bayliss, Pastor. Sunday School 10 a.m., Worship and Children's Church, 11 a.m. Evangelist Service, Sunday, 7 p.m. Adult Bible Study and Youth Service Wednesday, 7 p.m.

Good Tidings Assembly of God, Location Road, St. George, WV. Pastor, Iris V. Skipper. Sunday School, 10:00 a.m. Sunday Evening, 7:00 p.m.; Friday Evening, 7:30 p.m. Tuesday Evening, 7:30 p.m. Cottage Prayer meeting.

Baptist

Good Shepherd Independent Baptist Church, Accident, Maryland. Dana Umbel, Pastor. Sunday School, 9:30 a.m., Sunday Morning Worship, 10:30 a.m. Sunday Evening Service, 7:00 p.m. Wednesday Evening Service, 7:00 p.m.

Light House Ind. Baptist Church, Red House, Billy A. Foster, Pastor. Sunday Church School, 10 a.m. Sunday Worship, 11 a.m. Sunday evening Worship, 7:30 p.m. Tuesday visitation, 7 p.m. Wednesday prayer meeting, 7:30 p.m.

Deep Creek Church, Don Wilson, Pastor. Sunday School, 9:45 a.m.; Worship Service, 11:00 a.m.; Evening Worship, 7:00 p.m.; Bible Study and Prayer, Wednesday, 7:00 p.m.

Pleasant View Baptist Church, Marty Herron, Pastor. Morning Worship, 10:45 a.m.; Sunday School, 9:45 a.m.; Sunday Evening Service 7 p.m.; Cuppett Weeks Visitation, Tuesday at 7 p.m.; Church Wide Activity, Wednesday at 7 p.m.

Rush Baptist Church, Ray Perkins, Pastor. Sunday School, 9:30 a.m.; Morning Worship, 11:00 a.m. Choir practice, Prayer Meeting and Bible Study, Wednesday, 7:00 p.m.

Mt. Lake Independent Baptist Church, 1005 Broad Ford Rd. Sunday School, 9:45 a.m.; Morning Service, 10:45 a.m.; Evening Service, 7:30 p.m.; Prayer Service, Wed., 7:00 p.m.; Prayer Service, Wednesday, 7 p.m. Women's Missionary Circle, 2nd Friday, 7 p.m.

Ferndale Baptist Church, Rt. 219, 3 miles north of Oakland. Children's Sunday School, 10:00 a.m.; Morning Service, 11 a.m.

Harvest Baptist Church, Grantsville, MD. Alan Birkby, Pastor. Sunday School, 10:00 a.m.; Worship, 11:00; Sunday Evening Worship, 7:00 p.m. Wednesday Prayer and Bible Study, 7:00 p.m.

Brethren

Oak Park Church of the Brethren, Opposite Southern High School. Galen E. Fike, Pastor. Sunday School, 9:30 a.m.; Worship, 10:30 a.m.

Bethesda Church of the Brethren, Rev. Joseph Lewis, Pastor. Six miles south of Grantsville on Rt. 495. Sunday School, 9:30 a.m.; Worship Service, 10:30.

Oak Grove Church of the Brethren, near McHenry. Donald Matthews, Pastor. Sunday School, 10 a.m.; Worship Service, 11:00 a.m.

Bear Creek Church of the Brethren, Accident. Rev. William C. Shimer, Pastor. Sunday School, 9:30 a.m.; Morning Worship, 10:30 a.m.

Pine Grove Church of the Brethren, Swallow Falls. Rev. Donald Matthews, Pastor. Worship, 9:30 a.m.; Sunday School, 10:45 a.m.

Fairview Church of the Brethren, 4 miles off Rt. 50. David C. Moon, Pastor. Sunday School, 10 a.m.; Worship, 11 a.m.

Maple Spring Church of the Brethren, Rev. Earl McCombs, Pastor. Sunday School 10:00 a.m., Morning Worship, 10:45 a.m.

Mt. Grove Church of the Brethren. Rev. Victor Kope, Pastor. Sunday School, 10:00 a.m., Worship service, 11:00 a.m.

Brookside Church of the Brethren, Rev. Michael Fike, Pastor. Sunday School, 10:00 a.m., Worship, 11:00 a.m.

Gortner Union Church of the Brethren-Mennonite, Rev. Michael Fike, Pastor. Morning Worship 9:30 a.m., Sunday School 10:30 a.m.

Cherry Grove Church of the Brethren, on Rt. 219, one mile north of Rt. 40. Stephen Durr, Pastor. Sunday School, 9:45 a.m.; Worship Service, 10:45 a.m.

Maple Grove Church of the Brethren, Rev. Connell Chaney, Pastor. Two miles south of Grantsville on Maple Grove Road. Sunday School, 10:00 a.m.; Morning Worship, 11:00 a.m.

Laughlin Church of the Brethren, Amish Road, Grantsville. Sunday School, 9:30 a.m.; Worship, 10:30 a.m.

Grace Brethren Church, 3 miles south of Accident on Bumble Bee Road. Pastor, Paul L. Mohler. Sunday School, 10 a.m.; Worship, 11 a.m.

Church of Christ

Church of Christ Memorial Drive. Randy Cook, Minister. Sunday Services, Bible Study, 9:30 a.m.; Worship Service, 10:30 a.m. Evening Worship 6:30 p.m. Wednesday Bible Study 7:00 p.m. Phone 826-8109 or 334-4973.

Church of God

Loch Lynn Church of God, Rev. Robert H. Fletcher, Pastor. Sunday School, 10 a.m.; Worship Service, 11 a.m.; Evangelistic Service, 7:00 p.m.; Prayer and Bible Study, Wednesday, 7:30 p.m.

Deer Park Church of God of Prophecy, Deer Park. Pastor, Dell Lawson. Sunday School, 10 a.m.; Worship, 11 a.m.; Evening, 7 p.m.; Auxiliary Service, Wednesday, 7:00 p.m.

Bayard Church of God, Bayard, WV. Rev. John Simmons, Pastor. Sunday School, 10 a.m.; Morning Service, 11 a.m.; Sunday Evening Services, 7:00; Wednesday Evening, 7:00 p.m.

Jennings Church of God, Rev. George Plants, Pastor. Sunday School, 10 a.m.; Preaching, 6 p.m.; Y.P.E. every Thursday evening, 6 p.m.

Laurel Run Church of God, Friendsville, (affiliated with Anderson, Ind., and CBH). Rev. Michael Bailey, Pastor, 746-5320. Sunday Worship Services, 10 a.m. and 7:30 p.m.; Sunday School, 11 a.m.; Youth Fellowship, Wednesday, 6:30 p.m.; Prayer Service, Wednesday, 7:30 p.m.

Gorman Church of God, MD, C. Jake Paugh, Pastor, 334-8642. Sunday Church School, 10 a.m.; Church Service, 11 a.m.; Evening Service, 7 p.m.

Sand Spring Church of God, Ronnie Workman, Pastor. Sunday School 9:00 a.m., Worship Service, 10:15 a.m., Evening Service, 7:00 p.m. Wednesday, Prayer Meeting at 7 p.m.

Episcopal

St. Matthew's Episcopal, Oakland. The Rev. C. Michael Pumphrey, Rector. Holy Euchrist Service, 8 a.m.; 1st and 3rd. Sundays, Morning Prayer; 2nd. and 4th. Sundays; Sunday School, 10:30 a.m. Thursday Holy Eucharist Service at 7:30 a.m.

St. Michael's Episcopal, Church. 107 McDonald Street, Kingwood, W.Va. Rev. Allen Jenks, Vicor. Holy Eucharist Service at 10 a.m.

St. John's Episcopal, Deer Park. Rev. Fr. John A. Grant, Vicar. Holy Communion, 8:00 a.m. Morning Prayer and Sunday School, 9:30 a.m. Morning Worship at 10:30 a.m.

Emmanuel Episcopal Church, 301 South Mineral Street, Keyser, W.Va. The Rev. Leonard S. Gross, Rector. Holy Eucharist and Sermon, 8 and 10 a.m. Church School and Coffee Hour, 11 a.m.

Evangelical Free

Loch Lynn Evangelical Free Church, Rev. Russell Hamilton, Pastor. Sunday School, 9:45 a.m.; Worship, 10:45 a.m.; Evening Worship, 7:30 p.m.; Family Night Wednesday, 7:30 p.m. Children and Youth Activities, Adult Bible Study and Prayer Meeting.

Gospel Church

Independent Full Gospel Revival Center, Loch Lynn Heights. Sunday School, 10 a.m.; Saturday night services, 7:00 p.m. with special guest speakers.

Full Gospel Church, Blaine, WV. Rev. J. R. Phillips, Pastor. Sunday School, 10 a.m.; Sunday Night, 7:30; Wednesday, Bible Study, 7:30 p.m.

Savage River Full Gospel Church. Rev. George A. Tichinel, Pastor. Sunday School, 10 a.m.; Sunday night services, 7:30; Wednesday night services, 7:30; Every third Saturday night of the month, regularly, Hymn Sing.

Independent

First Christian Church of Friendsville, Md. Pastor, Robert C. Lohman. Sunday School, 9:00 a.m.; Worship Service, 10:00 a.m. No evening service.

Grace Bible Church, Dung Hill Road, near Grantsville. Larry Glotfelty, Pastor, 826-8635. Sunday School 10:00 a.m.; Worship Service, 11:00 a.m. and 7:00 p.m. Prayer Meeting and Bible Study on Wednesday at 7:00.

Mercy Chapel, Mill Run, Maryland, five miles north of Friendsville. Rev. Randall D. Prince, pastor; Worship Service every Sunday at 10:30 a.m.

Freeport Gospel Church, Rev. Elmer Elliott, Pastor. Sunday School, 10 a.m.; Worship Service, 7:30 p.m. 1st amd 3rd Sunday of each month. 2nd and 4th Sundays, Bible Study with guest speakers.

Independent Open Bible Church, Brother Leslie W. Moats, Pastor. Services Sunday and Tuesday evening at 7 p.m. Located at 409½ Freeland Avenue, Terra Alta, W.Va.

New Life Christian Church, Rev. Harold Harman, Pastor. Three miles north of Oakland, just off Rt. 219 on Nest Lick Acres Road. Sunday School 10:00 a.m.; Worship Service, 11:00 a.m. Sunday Evening Service, 7:00 p.m. Prayer Meeting, Wednesday, 7:00 p.m.

Jehovah's Witnesses

Kingdom Hall of Jehovah's Witnesses, Weber Rd., Oakland. Donald Stull, presiding overseer. Sunday, 10 a.m., Public Bible Lecture; 10:45 a.m., Watch Tower Study; Tuesday, 7:30 p.m., Bible Study; Thursday, 7:30 p.m., Theocratic School followed by service meeting at 8:30 p.m.

Kingdom hall of Jehovah's Witness, Locker Lane, Grantsville. Public Lecture, 10 a.m.; Watchtower Study, 10:50 a.m., Sunday; Bible Study, 8 p.m., Tuesday; Theocratic School, 7:30 p.m., Service Meeting, 8:20 p.m., Friday.

Latter Day Saints

The Church of Jesus Christ of Latter Day Saints, 1022 John Drive, Oakland. Glenroot J. Piper, 334-9131. Sacrament, 9 a.m.; Sunday School and Primary, 10:10 a.m.; Priestment and Relief Society, 11:00 a.m.

Lutheran

St. John's Lutheran, Red House, Daniel Nascembeni, Pastor. Sunday School 9:45 a.m.; Service, 11 a.m.

Bittinger Lutheran Parish, Rev. Louise A. Knotts, Pastor. **St. John's,** Meadow Mountain, Holy Communion 2nd Sunday of each month; Worship, 8:45 a.m.; Sunday School, 9:45 a.m.; **Emmanuel,** Bittinger, Holy Communion 2nd Sunday; Worship, 10:00 a.m.; Sunday School, 8:45 a.m.; **Zion,** Jennings, Holy Communion, 2nd Sunday; Worship, 11:30 a.m.

St. Mark's Lutheran, Oakland. Raymond Ursin, Pastor. Sunday School, 8:45 a.m.; Service, at 10 a.m. (Church Nursery).

Christ Lutheran Church of Grantsville, Md. David E. Fetter, Pastor. January-February 9:45 a.m. March-April, 8:30 a.m.; May & June, 11:00 a.m.; July & Aug., 8:30 a.m.; Sept. & Oct., 11:00 a.m.; Nov. & Dec., 9:45 a.m.

Zion Lutheran Church (LCMS), U.S. 219, Accident, Pastor Wilfred Karsten. Sunday School and Bible Classes 9:30 a.m.; Worship Service, 10:30 a.m.

St. Paul's Lutheran Church, Daniel Nascembeni, Pastor. Sunday School and Bible Classes 9:30 a.m.; Worship Service, 10:30 a.m.

Accident Evangelical Lutheran Parish, St. John's, Cove, Rev. Stephen F. Yelovich, Pastor. Worship Service at 8:30 a.m., Sunday School at 9:45 a.m. **Grace,** Friendsville, Service at 9:45 a.m., Sunday School at 10:45 a.m. **St. Paul's** Accident, Sunday School at 9:45 a.m., Service at 11:00 a.m.

St. John's Ev. Lutheran Church, Missouri Synod, Cove Road, four miles north of Accident. Rev. Ernest G. Lindner, Pastor. Worship Service, 9 a.m.; Sunday School and Adult Bible Class, 10 a.m. Communion is celebrated on the first and third Sundays.

Mennonite

Cherry Glade Mennonite Church, 4 miles east of Accident on Accident-Bittinger Road. Elmer H. Maust, Pastor; Oren Bender, Assistant Pastor; Raymond Bender, Deacon. Sunday School, 9:30; Worship Service, 10:30.

Glade Mennonite Church, Accident-Bittinger Road and Rock Lodge Road. Duaine Swartzentruber, Pastor. Worship Service, 9:30 a.m.; Sunday School 10:30 a.m.; Evening Service, 2nd and 4th Sundays, 7:30 p.m.

Meadow Mountain Mennonite Church, Route 495 near Dry Run & Glendale Roads. Duaine Swartzentruber, Pastor. Sunday School 9:30 a.m., Worship Service 10:30 a.m. Evening Service, 2nd and 4th Sundays, 7:30 p.m.

Nazarene

Church of the Nazarene, 8th and Alder Sts., Oakland. Rev. Jonathan Cramer, Pastor, 334-9161. Sunday School, 9:45 a.m.; Morning Worship, 10:45 a.m.; Junior Meeting, 10:45 a.m.; Evening Service, 7:00 p.m.; Mid-week Service, Wednesday, 7:00 p.m.

Pentecostal

United Pentecostal Church, Sang Run. Rev. Eugene Hall, Pastor. Sunday School, 10 a.m.; Evangelistic Service, 7:30 p.m.; Wednesday Bible Study, 7:30 p.m.

Rosedale United Pentecostal Church, Rev. Ralph Jacks, Pastor. Sunday School, 10 a.m.; Evangelistic Service at 7:00 p.m.; Tuesday, Young People's Service, 7:00 p.m.; Thursday, Bible Study, 7:00 p.m.

Friendsville United Pentecostal Church, R. J. Riffle, Pastor. Sunday School, 10 a.m.; Evangelistic Service, 7 p.m.; Mid-week service, Wednesday, 7 p.m.

Pentecostal Holiness, Corinth, WV. Rev. Rex R. Coffman, Pastor, THB. Sunday School, 10 a.m.; Sunday Night Service, 7:00 p.m.; Mid-week Service, Wednesday, 7:00 p.m.

Presbyterian

Kitzmiller Presbyterian Church, Rev. Jeffrey H. Carney, Pastor. Sunday School, 10:00 a.m. every Sunday; Worship Service, 8:30 a.m.

First United Presbyterian Church, Terra Alta, WV. Sunday School, 9:45 a.m.; Worship Service, 11:00 a.m. Rev. Donna Lee Shogren, Pastor.

Gormania Presbyterian Church, Rev. Jeffrey H. Carney, Pastor. (304) 693-7373. Sunday School, 10:00 a.m. every Sunday; Worship Service, 11:00 a.m.

Mt. Storm Presbyterian Church, Rev. Jeffrey H. Carney, Pastor, (304) 693-7373. Worship Service, 10:00 a.m. every Sunday; Sunday School 11 a.m.

Roman Catholic

St. Peter the Apostle Catholic, Oakland, Rev. Martin E. Feild, Pastor. Saturday Mass, 5:15 p.m. Sunday Masses, 8:00 & 10:00 a.m.; **Immaculate Conception,** Kitzmiller, Sunday, 12:00. Confession before Mass.

St. Ann's Catholic Church, Rt. 40, Grantsville. Saturday & Holy Day Masses 7 p.m. Sunday, May through October, 9 a.m.; November through April, 10 a.m.

Seventh-Day Adventist

Seventh-Day Adventist Mt. Top Church, Pastor Don Sines. Located mid-way between Deep Creek Lake and Oakland, on Rt. 219. Saturday morning services: Sabbath School at 9:30 a.m.; Worship Hour at 11:00 a.m.

United Brethren

Underwood U. B. Church, Rev. Charles E. Teets, Pastor. Sunday School, 10 a.m.; Worship, 11 a.m., 2nd and 4th Sundays; Prayer Meeting, Wed., 7:45 p.m.; Christian Endeavor, Sunday 7:45 p.m.

Crellin U.B. Church, Rev. Charles Teets, Pastor. Sunday School, 9:45 a.m.; Worship, 11:00 a.m.; 1st & 3rd Sundays, 7:00 p.m. every Sunday; Youth Fellowship, 7:00 p.m., every Sunday; Prayer Meeting & Bible Study, 7:00 p.m. Wednesday.

United Church of Christ

St. John's United Church of Christ, Grantsville, William L. Borch, Pastor. Sunday School, 9:15 a.m.; Worship Service, 10:30 a.m.

United Methodist

McHenry United Methodist, Rev. Francis Williams, Pastor. Church School, 10 a.m.; Worship Service, 11 a.m.; Evening Worship, 4th Sunday, 7:45 p.m.; Youth Fellowship, 2nd and 4th Sunday, 7:45 p.m.; Prayer Service and Bible Study, Wednesday.

Bloomington Charge: Rev. Hal Rotruck, Pastor. **Mt. Zion:** Worship every Sunday, 8:50 a.m.; followed by Sunday School; Prayer Meeting at 6:00 p.m. on Wednesday.

Chestnut Grove: Worship every Sunday at 9:45 a.m.; Prayer Meeting on Monday at 6:30 p.m.

Bloomington: Sunday School, 10 a.m.; Worship, at 11 a.m. Prayer Meeting, Wednesday, 7:30 p.m.

Kitzmiller Mt. Bethel United Methodist, Rev. Richard Ogden, Pastor. Worship at 9:45 every Sunday. Sunday School following at 11:00 a.m.

St. Paul's United Methodist Church, Fourth and Oak Sts., Oakland. Rev. Allen C. Ridenour, Pastor. Sunday Church School, 9:30 a.m.; Morning Worship, May through October, 8:30 a.m.; (broadcast live over WMSG Radio); Nursery provided. Bible Study: Tuesday, 7:30 p.m. Children's Sermon every worship service.

Hoyes United Methodist Church, Rev. Frances Williams, Pastor. Worship Service, 9:00 a.m.; Church School, 10:00 a.m.; Youth Fellowship, 6:00 p.m., 1st and 3rd Sundays.

Otterbein United Methodist, Swanton, Rev. Richard Ogden, Pastor. Sunday School, 9:45 a.m.; Worship Service 11:00 a.m. every Sunday; Bible Study Prayer Meeting, 7:00 on Tuesday. Bible Study at 7:00 on Thursday in homes.

Swanton-Kitzmiller Charge. Rev. Richard Ogden, Pastor. **Swanton:** Worship at 11:00 every Sunday; Sunday School at 9:45 a.m. Prayer Meeting Tuesday at 7:00 p.m. Bible Study at 7:00 on Thursday in homes. **Kitzmiller:** Worship at 9:45 a.m. every Sunday; Sunday School immediately following at 11:00 a.m.

Gormania Methodist Parish, Rev. William E. Anderson, Pastor. **Bayard:** Sunday School, 10 a.m.; Worship Service, 11:30 every Sunday. **Gormania:** Worship Service, 10:30 every Sunday; Sunday School, 11:30. **Mt. Storm:** Worship, 9:30 a.m.; Sunday School, 10:30 a.m.

Paradise United Methodist, The Rev. R. Samuel Wachter, Pastor. Worship Service, 10:00 a.m.; Church School, 11:00 a.m.; Evening Worship, 7:45 p.m. 4th Sunday at McHenry.

Grantsville United Methodist Charge, Rev. Powell S. Hall, Pastor. **Emmanuel,** Worship 10:00 a.m., Church School, 11:00 a.m. Youth Fellowship (UMYF), 7 p.m. 1st and 3rd Sundays. United Methodist Women, 7:30 p.m. 2nd Wednesday. **Jennings,** Worship 9:00 a.m., Church School 10:00 a.m. Women's Meeting 7:00 p.m. 2nd Monday. **Mt. Zion,** Worship 11:00 a.m. Church School 9:45 a.m. Youth Fellowship (UMYF), monthly. United Methodist Women, 7:30 p.m. 1st Wednesday. **St. Paul's,** Grantsville. Worship 9:00 a.m. 1st, 3rd and 5th Sundays. 11:15 a.m. 2nd and 4th Sundays. Church School 10:00 a.m. Youth Fellowship (UMYF), 6:30 p.m. 1st and 3rd Sunday. United Methodist Women, 7:30 p.m. 3rd Wednesday. **State Line,** Worship 10:00 a.m. 1st, 2nd, 4th and 5th Sunday. Church School 11:00 a.m. 1st, 2nd, 4th and 5th Sunday, 10:00 a.m. 3rd Sunday. Youth Fellowship (UMYF), 6:30 p.m. 1st and 3rd Sunday. United Methodist Women, 7:00 p.m. 4th Wednesday. Chargewide: Bible Study, Wednesday 9:00 a.m. at the parsonage.

The United Methodist Church, Rev. Kenneth Montgomery, Pastor, Phone 334-4754. **Crellin:** Church School, 10:45 a.m. 1st & 3rd Sunday, 9:45 a.m., and 2nd and 4th Sunday; Morning Worship, 9:45 a.m.; 1st and 3rd Sunday Evening Worship 7:00 p.m., 2nd Sunday. Administrative Council, 7:00 p.m., 2nd Tuesday. **White Church:** Church School, 10 a.m. every Sunday; Morning Worship, 11:00 a.m. every Sunday; Administrative Council, 7:30 p.m., 2nd Thursday. **Pleasant Dale:** Worship Service 2:00 p.m., 1st and 2nd Sunday. **Kurtz Chapel:** Church School, 10:00 a.m.; Morning Worship, 10:00 a.m., 2nd and 3rd Sunday. Evening Worship, 7:00 p.m., 4th Sunday; Administrative Council, 7:00 p.m. 2nd Monday. **Deer Park:** Church School, 9:45 a.m.; Morning Worship, 9:45 a.m., 4th Sunday; Evening Worship, 7:00 p.m., 1st and 3rd Sunday; Administrative Council, 7:00 p.m. 2nd Friday.

Aurora United Methodist, Rev. Anna Belle Childers, Pastor, 1st and 3rd Sunday. **Stemple Ridge:** 8:45 a.m.; **Amboy:** 10:00 a.m.; **Aurora:** 11:00 a.m., 2nd and 4th Sunday Erwin, 8:45 a.m. **Bethel:** 10:00 a.m.

Bethel United Methodist Church, Mt. Lake Park. Mark Hickman, Pastor. Church School, Sunday, 9:30 to 10:30 a.m.; regular worship service, 10:45 a.m. to 11:30 a.m.

Friendsville United Methodist Church. Rev. Edward Myers, Pastor, Phone 746-5762. Sunday Morning Worship Services: **Blooming Rose,** 9:30 a.m.; **Selbysport,** 10:30 a.m.; **Friendsville,** 11:00 a.m.; **Pleasant Valley,** 11:30 a.m.

Monthly News

EVERYDAY SHOULD BE MOTHER'S DAY

We see enough Moms to know they watch and care after their family's health. They are totally dedicated even to the sometime neglect of their own health. And so, we feel that one official day a year is not nearly enough to honor Mother.

We hope everyone will join with us in proclaiming the rest of this year as "Mother's Year" and we promise to do everything in our pharmacy that we possibly can to make her job easier. From prompt dependable service to complete stocks of every health need, Mom can depend on us.

EMERGENCY PHONE, 334-4398

"A GREAT MANY PEOPLE ENTRUST US with their prescriptions, health needs and other pharmacy products. We consider this trust a privilege and a duty. May we be your personal family pharmacy?"

"YOUR HEALTH IS OUR BUSINESS"

Gregg's Pharmacy

115 S. 3rd St., Oakland, Md.

334-2197

Mon.-Sat., 8:30 a.m. - 10 p.m.;
Sun. & Holidays, 5 p.m. - 9 p.m.

A Matter of Degree



Doctor? Lawyer? Accountant? Already Amy's parents are planning her future. They're saving to give her the best education obtainable, because they want her to be happy and successful. . .a daughter to be proud of.

It would be splendid if a good education automatically led to happiness and success, but unfortunately it doesn't. Many well-educated men and women have failed utterly when it came to living a stable and worthwhile life, because they lacked the strength of character that would have sustained them.

There is no better training ground for the building of character than God's house. There children are encouraged to follow a way of life that will not fail them.

Give your child every chance to succeed. Make sure that his or her education includes a thorough knowledge of the time-tested religious truths.

Scriptures Selected by The American Bible Society

Sunday	Monday	Tuesday	Wednesday	Thursday	Friday	Saturday
Acts 11:1-18	Acts 11:19-30	Acts 13:1-12	Acts 14:1-20	Acts 15:1-21	Acts 16:1-15	Acts 16:16-40

Copyright 1988, Keister-Williams Newspaper Services, P. O. Box 8005, Charlottesville, VA 22906

These Firms Invite YOU to a House of Worship Each Week

BOOK MARK'ET
204 E. Alder St — Oakland, Maryland

THE SATELLITE STORE
RC Enterprises — 334-8848
Across from Historic B&O Station

TEAM ONE
"Specialists In Transportation"
9000 N. Rt. 219 — 334-9494 — Oakland, Md.

CRAFTS "N" THINGS
Craft Supplies — Gifts
214 Alder St. — 334-2885 — Oakland, Md.

PIPER BUILDING SUPPLY
Siding, Windows, Soffit, Doors, Lumber
334-4065 — Oakland, Md.

CAL'S CARPET & FURNITURE WAREHOUSE
Every Day Is Sale Day!
Mt. Lake Park, Md. — 334-1688

MOUNTAIN LAKE CABINETS
Cabinets & Counter Tops
Rt. 135 E., Mt. Lake Park — 334-1551

B.F.S. FOODS
Bruceton Farm Service
334-8778 — 334-3404 — Mt. Lake Park

FINCH'S DISCOUNT CARPET
"What We Lay Down Will Stand Up"
Authorized Kirby Dealer
334-8848 — 12 S. 3rd St. — 301-334-3750 — Oakland

FIRST UNITED NATIONAL BANK & TRUST
A growing Bank in a Growing Community
Oakland — Friendsville
Grantsville — Deep Creek Lake
Mid-Towns Plaza
Barton — Westernport — Tri-Towns

BILL'S MARINE SERVICE, INC.
Dealer for Boats — Motors — Snowmobiles
Rt. 219 on Deep Creek Lake — Phone 387-5536

BAUSCH & LOMB
Route 135 — Oakland, Maryland

THOMAS FIRESTONE
Tires, Batteries & Accessories
Rt. 39, ½ mi. west of Oakland — 334-4547

BAUER HOME CENTER
Rt. 219 North — 334-9466
Oakland, Maryland

DEEP CREEK REALTY
Specializing in Deep Creek Properties
Phone (301) 387-6187 — Mosser Road
Donald H. Carstens, Broker

OAKLAND OIL COMPANY
Distributor for Exxon Products
Phone 334-2678 — Oakland, Maryland

FRED E. BEACHY LUMBER CO.
Lumber and Builders Supplies
Phone 334-3258 — 12 N. Golf Course Road
Oakland, Maryland

HERSHMAN WELDING & MACHINE WORKS
334-9228 — Mt. Lake Park, Md.

DURST FUNERAL HOME
Oakland, Maryland — Phone 334-3388

PROUDFOOT'S OAKLAND PHARMACY
Oakland, Maryland

BEALL, GARNER, SCREEN AND GEARE INSURANCE
3000 Thayer Center — Phone 334-9424
Oakland, Maryland

THE BIBLE SPEAKS

BY LAWRENCE W. ALTHOUSE

A MUTUAL-STIRRING SOCIETY

May 15, 1988

Background Scripture: Hebrews 10:19 through 11:40.
Devotional Reading: Psalms 40:1-10.

During the past year, the church on whose staff I serve, First United Methodist Church of Dallas, Texas, has gone through a great and devastating tragedy that has rocked both the church and the community. If I had come across such a plot in a novel, I would have called it "bad fiction." But, unfortunately, it has not been fiction.

The news media have devoted enormous amounts of space and time to a series of events involving a member of our ministerial staff and his family. What the news media has consistently failed to report, however, is that the congregation has not only survived this tragedy, but is stronger in faith and love than ever before. In many ways, to paraphrase Winston Churchill's famous World War II remark, these days of tragedy have been our church's "finest hour"!

STIR UP ONE ANOTHER

It was out of this context, then, that I read those familiar words of the writer of the Epistle to the Hebrews: "let us consider how to stir up one another to love and good works" (10:24). In many ways, that's a description of the church when it is at its best: a mutual-stirring society. That's what it has meant to be a part of our church during the past year. After the initial shock and sorrow, our people have devoted time and effort in a stirring one another "to love and good works." And just about everyone has been part of that stirring process: clergy and laity alike have stirred each other to new congregational and personal levels of faith. As never before the members of this church have felt a need for worship, prayer and congregational sharing. This has given new meaning to Hebrews' admonition: "...not neglecting to meet together, as is the habit of some, but encouraging one another..." (10:25).

We have also come to an enhanced understanding of faith. As a congregation we had been living pretty much by "sight," rather than by "faith." Ours was a strong (one of the strongest in Methodism) and growing church and we took satisfaction in what we could see of our prosperity. During the past twelve months, however, we have come to a fresh experience of the definition of faith which we find in Hebrews: "Now faith is the assurance of things hoped for, the conviction of things not seen" (11:1). Thus, we have learned once again what it means to live by "faith," instead of "sight."

THINGS NOT SEEN

What that faith means, as Hebrews 11 illustrates, is not an assurance that we will be spared pain, suffering or misfortune, but that regardless of what comes, God will be with us to ease the pain, make bearable the suffering, and help us survive the misfortune. It means doing in faith what we can and must do, leaving the end result to God. It means living confidently, even though the circumstances around us do not inspire confidence.

This was the kind of faith by which so many of the patriarchs lived: Enoch, Abraham, Sarah, Isaac, Jacob, Joseph, Moses and many more. This was not an easy "just believe" kind of faith. Much more than believing in something, this was a matter of trusting Someone and living by the power of that trust.

That's really what the church is meant to be, a mutual-stirring society that encourages the kind of faith resulting in love and good works. My prayer is that you may be similarly "stirred-up."

(Based on copyrighted Outlines produced by the Committee on the Uniform Series and used by permission. Released by Community & Suburban Press.)

Mountaintop Spotlight

exclusive local TV Listings

Saturday, May 14 — Friday, May 20

'Hill Street' actor's problem occurred many years ago

By Toni D'Amato

Is it true that Daniel J. Travanti of "Hill Street Blues" once had a drinking problem? My husband says he did, but I've never read anything about it. – P.B., Owatonna, Minn.



Daniel J. Travanti

It has been reported that Travanti did have a battle with the bottle, but that was long before he landed the role of Capt. Frank Furillo on "Hill Street Blues."

In 1973 Travanti had a breakdown which reportedly led to a realization that he had a problem with alcohol. He recovered, and in the mid-1970s could be seen in guest-starring roles on TV series such as "Gunsmoke." He even did a six-month stint on "General Hospital" in 1979. His big break came in 1981 when he won the part on "Hill Street Blues." That work earned him Emmy awards in 1981 and '82 for Best Actor in a Drama Series.

I'd like to know something about the late Judy Holliday, including when and how she died and how many movies she was in. – W.D., Penticton, British Columbia, Canada.

Holliday died in 1965 from cancer. She was 43. She made 11 films, starting in 1944 with "Greenwich Village" and including "Adam's Rib" (1949) and "The Solid Gold Cadillac" (1956). She won an Academy Award for Best Actress for 1950's "Born Yesterday." Holliday had been a last-minute replacement for Jean Arthur in the stage version, and Columbia reportedly wanted Rita Hayworth for the film version. But Holliday landed the role and made it into a classic. Her last film was "Bells Are Ringing" (1960).

I know Wink Martindale hosted another game show besides "High Rollers," but I can't remember the name. Can you help? – A.L. Blakeslee, Pa.

He hosted "Can You Top This?" in 1969 and "Tic Tac Dough" from 1978 to 1985.

Martindale started his career as a D.J., then became a record promoter and even had a hit record of his own – a narrative titled "Deck of Cards."

(Do you have a question about a celebrity? Write Toni D'Amato at 200 Park Ave., Room 602, New York, NY 10166. Questions cannot be answered personally, but those of general interest will be answered in future columns.)

Famous singer's daughter is a soap opera actress

By Kimberly Redmond

Does Nicolette Goulet play Meredith Reade on "Guiding Light"? Is she Robert Goulet's daughter? Did she appear on another soap opera? – M.M., Paterson, N.J.



Nicolette Goulet

Nicolette Goulet does play Meredith Reade, and she is indeed the daughter of singer Robert Goulet. She has also appeared on "Search for Tomorrow" as Kathy Phillips and on "Ryan's Hope" as Mary Ryan.

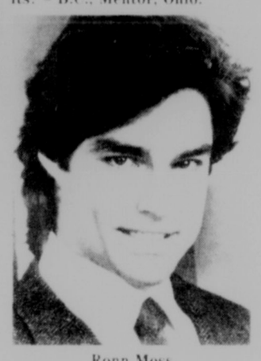
I'd like to buy a cape like the one that Shannon O'Hara (Margaret Reed) wears on "As the World Turns." Where can I get one? – I.I., Elcampo, Texas.

For that information, write to the "ATWT" costume designer, Carr Garnett, c/o "ATWT," CBS-TV, 51 W. 52nd St., New York, NY 10019.

Some time ago I saw a photo of Andrea Evans (Tina Roberts on "One Life to Live") holding two babies. The caption said they were her real children and that they take turns portraying her on-screen baby. Is that true? – M.W., Perryton, Texas.

Evans has two little dogs that she has been photographed with several times, but she doesn't have any children. Al Roberts is played by twins Frankie and Nickie Navarro.

Can you list some of Ronn Moss's (Ridge Forrester on "The Bold and the Beautiful") credits? – B.C., Mentor, Ohio.



Ronn Moss

Before joining "B&B," Moss starred in the films "Hearts and Armour" and "Hard Ticket to Hawaii." He also guest-starred on CBS's "Trapper John, M.D."

(Have a question about soap operas? Write Kimberly Redmond at 200 Park Ave., Room 602, New York, NY 10166. Questions cannot be answered personally but those of general interest will be answered in future columns.)



Stefanie Powers stars as Beryl Markham, the aviatrix who flew solo across the Atlantic in 1936, in CBS's "Beryl Markham: A Shadow on the Sun." Part one of the miniseries airs Sunday, May 15; part two, Tuesday, May 17.

(Stations reserve the right to make last-minute changes.)

Producer says that comedy awards are serious business

By Frank Lovece

Two producers are walking down the street. One says, "Boy, aren't all these awards shows getting out of hand? You've got the Oscars and the Emmys and the Tonys and everything else. Enough already with the awards!" And the other producer says, "I'm packaging the American Comedy Awards. You interested?" The first producer says, "You kidding? Let's do it!" Which only goes to show that with comedy, awards shows are serious business.



George Schlatter

"The Second Annual American Comedy Awards" air Tuesday, May 17 on ABC, and George Schlatter, the show's producer, is a regular cheerleader for all things funny. "On the first awards show last year," he remembers, "we had 200 comics. That's a lot of comics. I'm really proud of that. And I believe the impact of the Comedy Awards forced the National Academy of Television Arts and Sciences to include cable shows in next year's Emmys. Not to consider Robin Williams at the Met' as a joke just because it was on cable."

Schlatter knows whereof he speaks. A winner of three Emmy Awards and 12 additional nominations, he broke TV-comedy ground as co-creator of "Rowan & Martin's Laugh-In." He went on to produce specials for Cher, Liza Minnelli, Frank Sinatra and others – along with a series he's still proud of no matter what anybody says – "Real People." Nowadays, he also has the syndicated "George Schlatter's Comedy Club," a sort of Reader's Digest of stand-up comedy.

One problem with the American Comedy Awards is that the only official force behind them is Schlatter himself. Unlike the Oscars, the American Comedy Awards have no national academy to make policy. Schlatter describes the awards process as a survey of "millions" of comedy-club patrons and suggestions from over 2500 industry leaders, with voting by about a thousand performers. But should Schlatter bow out, that's it – unless another producer declares himself the awards-master.

"The voting bloc makes it official," Schlatter insists. In any case, he says, it all comes down to one important question: "Who do the comedians think is funny?"



Bette Midler "The American Comedy Awards"

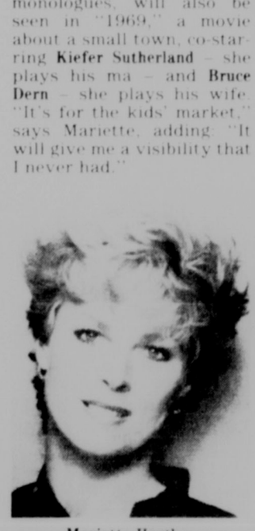


Shannen Doherty "Our House" May 15 – NBC

Mariette Hartley: A movie Suzanne Somers: Lecturing

By Cindy Adams

Remember that forgotten CBS "Morning Show"? The one with **Mariette Hartley**? Well, she's moving to make it immortal. Mariette and a pack of outtakes will be choreographed into a one-woman show, which she is now working on. Stunning Mariette, who sings and does monologues, will also be seen in "1969," a movie about a small town, co-starring **Kiefer Sutherland** – she plays his ma – and **Bruce Dern** – she plays his wife. "It's for the kids' market," says Mariette, adding: "It will give me a visibility that I never had."



Mariette Hartley

Milan, Italy's Channel 5 will pay large lira for **Jessica Hahn** to come over and tell her story. In English. Two guys from the station flew here, met Jessica, guaranteed all expenses, all the pasta she can eat, big fee and big publicity. Being the home of Il Papa, Italy is super religioso. Nothing they like better than a minister getting *his*.

What's a film star spend his salary on? **Lukas Haas**, of Vista's "Lady in White," bought baseball cards and drums. Also a dog, hamster, cat and rabbits. Not exactly **Elizabeth Taylor's** shopping list, but then, Lukas is 11.



Suzanne Somers

The **Suzanne Somers** best seller "Keeping Secrets," the story of her life as the child of an alcoholic, has led to the lecture platform. There are 25 million children of alcoholics in this country. Suzanne will lecture to medical facilities plus garden-variety clubs. The presentation will include film clips of "Three's Company," with a correlation between how Americans viewed her at her TV height and how this glitter masked a trunkful of demons.

PBS



James Whitmore stars in the "American Playhouse" presentation of Arthur Miller's "All My Sons." It airs Wednesday, May 18, on PBS. (Check local listings.)

(Stations reserve the right to make last-minute changes.)

DAYTIME

5:00AM 9 Green Acres
12 Daktari
5:15AM 9 Varied Programs
17 6 Ag Day
5:30AM 2 Wil Shriner
7 4 Business This Morning
9 Gomer Pyle, USMC
11 Getting Fit
13 Varied Programs
5:45AM 17 6 Before Hours
6:00AM 5 Morning Stretch
7 4 ABC News Left in Progress
9 Headline News
10 25 Jimmy Swaggart
11 Aerobics
12 James Robison
13 Alice
15 Curious George
17 6 NBC News
18 Perfect Diet
19 53 Bionic Six
22 Saber Rider and the Star Sheriffs
6:15AM 7 4 News
8 36 GED-TV
6:30AM 2 5 CBS News
7 4 ABC News Left in Progress
9 Tom & Jerry's Funhouse
10 25 NBC News
11 Nation's Business Today
12 Flying House
13 Faith Twenty
15 Dennis the Menace
17 6 News
18 Varied Programs
19 53 Thundercats
22 Dinosaucers
23 Transformers
6:45AM 7 4 News
8 36 AM Weather
7:00AM 2 5 This Morning
7 4 Good Morning America
8 36 Spl. Today
10 25 17 6 Today
12 Superbook
13 Muppets
15 Lassie
18 Cartoons
19 53 23 G.I. Joe
22 He-Man and Masters of the Universe
7:30AM 8 36 Captain Kangaroo
12 Our Friends on Wooster Square
13 Spiral Zone
15 Little Prince
19 53 Smurfs' Adventures
22 She-Ra: Princess of Power
23 Flintstones
8:00AM 8 36 Sesame Street
12 Gospel Bill
13 Bozo
15 World of David the Gnome
19 53 23 Scooby Doo
22 Woody Woodpecker
8:05AM 9 Beverly Hillbillies
8:30AM 12 Gentle Ben
15 Today's Special
19 53 23 My Little Pony
22 Ghostbusters
8:35AM 9 Bewitched
9:00AM 2 17 6 Hour Magazine
5 7 4 Donahue
8 Fandango
8 36 Mister Rogers
10 25 Ask Washington
12 Father Knows Best
13 Smurfs' Adventures
15 Pinwheel
19 53 Flintstones
22 Jimmy Swaggart
23 Bionic Six
9:05AM 9 Little House on the Prairie
9:30AM 8 You Can Be a Star
8 36 Instructional Programming
12 Hazel
13 Teddy Ruxpin
19 53 Zoobilee Zoo
22 Home Shopping Network
23 Crook and Chase
10:00AM 2 5 $25,000 Pyramid
9 Crook and Chase
7 4 Pittsburgh's Talking
10 25 17 6 Sale of the Century
12 19 53 23 700 Club
13 Leave It to Beaver
15 Riptide
10:05AM 9 Movie
10:30AM 2 5 Card Sharks
5 VideoCountry
10 25 17 6 Classic Concentration
13 Andy Griffith
11:00AM 2 5 Price is Right
8 American Magazine
7 4 Who's the Boss?
10 25 17 6 Wheel of Fortune
11 Getting Fit
13 Waltons
15 Sharon, Lois & Bram's Elephant Show
18 Petrocelli
19 53 Archie Bunker's Place
23 Love Boat
11:30AM 8 New Country
7 4 Home
8 36 12 Varied Programs
10 25 17 6 Win, Lose or Draw
15 Adventures of the Little Koala
19 53 My Three Sons
12:00PM 2 5 7 4 17 6 News
8 Movie
10 25 Super Password
11 Aerobics
12 Straight Talk
13 Geraldo
15 Pinwheel
18 That Girl
19 53 Mork and Mindy
22 Partridge Family
23 Benson
12:05PM 9 Perry Mason
12:30PM 2 5 Young and the Restless
7 4 Loving
8 36 Instructional Programming
10 25 Scrabble
11 Bodyshaping
17 6 The Judge
18 Anything for Money
19 53 Gomer Pyle, USMC
22 Movie
23 One Day at a Time
1:00PM 7 4 All My Children
8 36 Varied Programs
10 25 17 6 Days of Our Lives
12 Second Honeymoon
13 News
15 Belle and Sebastian
18 Let's Make a Deal
19 53 Beverly Hillbillies
23 Crook and Chase
1:05PM 9 Movie
1:30PM 2 5 Bold and the Beautiful
8 Fandango
12 Bachelor Father
15 Little Prince
18 Play Percentages
19 53 23 Bewitched
2:00PM 2 Pittsburgh 2 Day
5 As the World Turns
8 You Can Be a Star
7 4 One Life to Live
10 25 17 6 Another World
11 Varied Programs
12 Doris Day
13 Beverly Hillbillies
15 Today's Special
18 Hot Potato
19 53 23 I Dream of Jeannie
2:30PM 8 Crook and Chase
8 36 We're Cooking Now
12 Flying Nun
13 Andy Griffith
15 Star Trek
18 Press Your Luck
19 53 23 Adventures of Teddy Ruxpin
22 Spiral Zone
3:00PM 2 5 Guiding Light
8 VideoCountry
7 4 General Hospital
8 36 Varied Programs
10 25 17 6 Santa Barbara
12 Dobie Gillis
13 Leave It to Beaver
15 Lassie
18 Tic Tac Dough
19 53 Tom and Jerry
22 Heathcliff
23 Jem
3:05PM 9 Tom & Jerry's Funhouse
3:30PM 8 American Magazine
8 36 Sesame Street
12 Green Acres
13 Varied Programs
15 Inspector Gadget
18 Jackpot
19 53 Real Ghostbusters
22 Jem
23 Woody Woodpecker
3:35PM 9 Flintstones
4:00PM 2 Magnum, P.I.
5 Real Ghostbusters
8 Nashville Now
7 4 M*A*S*H
10 25 Oprah Winfrey
11 Legends Of World Class Wrestling
12 Hazel
15 You Can't do That on Television
18 Chain Reaction
19 53 Dennis the Menace
22 Beverly Hills Teens
23 DuckTales
4:05PM 9 Flintstones
4:30PM 5 19 53 DuckTales
7 4 WKRP in Cincinnati
8 36 Sesame Street
12 Father Knows Best
15 Lancelot Link, Secret Chimp
18 Bumper Stumpers
22 BraveStarr
23 Real Ghostbusters
4:35PM 9 Brady Bunch
5:00PM 2 Oprah Winfrey
5 Diff'rent Strokes
7 4 Cheers
10 25 M*A*S*H
11 Baseball Bunch
12 Second Honeymoon
13 Monkees
17 6 $100,000 Pyramid
18 Dance Party USA
19 53 23 Double Dare
22 Dating Game
5:05PM 9 Munsters
5:30PM 5 17 6 Win, Lose or Draw
8 New Country
7 4 M*A*S*H
8 36 Reading Rainbow
10 25 News
12 Rifleman
13 Jem
15 NICK Rocks
19 53 Brady Bunch
22 Newlywed Game
23 Family Ties
5:35PM 9 Laverne & Shirley

CABLE LOG

HBO's 'Tanner': More telling than real campaign doings

By Connie Passalacqua

Unfortunately, we don't have the chance to review individual episodes of what's turning out to be the hottest cable series of the year – HBO's "Tanner '88." But we can say that "Tanner" is the timely 10-episode chronicle of the run for the Democratic presidential nomination by former Michigan congressman Jack Tanner (Michael Murphy). Tanner is a fictional character, but his experiences on the campaign trail have been a lot more entertaining – and telling – than anything served up so far this election year.



Michael Murphy

"Tanner" is a collaboration between Doonesbury cartoonist Garry Trudeau and filmmaker Robert Altman. Altman has had lots of bombs since "Nashville" (1975), but his trademark cinema-verite style works well here. "Tanner" is a mix of the everyday absurdities that happen in a political campaign and a collection of quirky character studies.

Tanner himself is a former history professor who marched in Selma and is trying to reconcile the idealism of the '60s with the political realities of the '80s. Tanner is consumed with self-doubt, which disappears the minute he puts on his public personality. Do Michael Dukakis or George Bush stay up nights examining their consciences?

Tanner is surrounded by equally introspective campaign workers. Two young journalists, both more ambitious than the politicians, continually debate the ethics of fair writing versus going for the jugular. Pamela Reed ("The Right Stuff") does a fine job playing Tanner's campaign manager, who finds the sewer of politics easy compared with the sewer of single life. There are human beings with feelings in politics!

"Tanner" is filmed on location, and you really get a good feel for life on the road – from interminable New Hampshire town meetings to endless motel rooms. It's so gritty you can almost taste the rubber chicken.

In the latest episode, "Bagels with Bruce" (airing May 16th), Tanner confers with former candidate Bruce Babbitt. Babbitt is only one of the real politicos who make appearances on the series, which will continue through the Democratic convention in July.

Spotlight

May 14-20

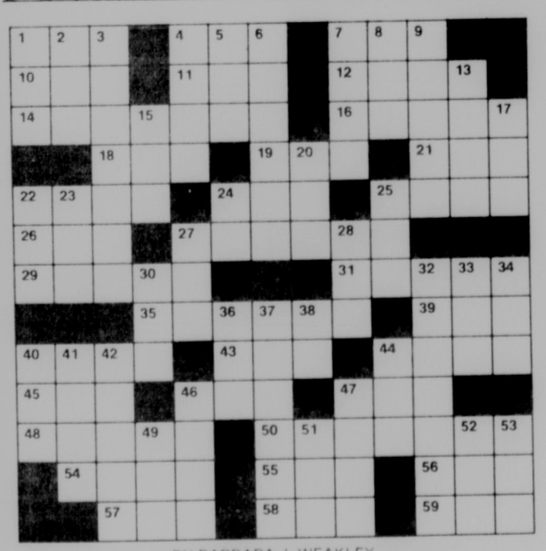
KDKA	Pittsburgh, PA	2
MTV	Music Television	3
CNN	CNN Headline News	4
WDTV	Clarksburg, WV	5
TNN	Nashville Net.	6
WTAE	Pittsburgh, PA	7 (4)
W36AB	Oakland, MD	8 (36)
WTBS	Atlanta, GA	9
WHAG	Hagerstown, MD	10 (25)
ESPN	Sports Network	11
CBN	CBN Cable Net.	12
WGN	Chicago, IL	13
NICK	Nickelodeon	16
WJAC	Johnstown, PA	17 (6)
USA	USA Network	18
WPGH	Pittsburgh, PA	19 (53)
WPTT	Pittsburgh, PA	(22)
WWPC	Altoona, PA	(23)

SATURDAY
5/14/88

5:00AM 12 Daktari
17 (6) Honeymooners
18 MOVIE: 'The World's Greatest Sinner'
19 (53) Matchmaker
5:30AM 2 Weekend Magazine
17 (6) Dukes of Hazzard
19 (53) Matchmaker
5:45AM 9 Night Tracks
6:00AM 9 Fishin' With Orlando Wilson
11 SportsLook
12 Consumer Challenge: Blublocker
13 Alice
16 Curious George
19 (53) Black Forum
22 Saber Rider and the Star Sheriffs
6:15AM 10 Night Flight
6:30AM 2 Financial Section
9 Between the Lines
11 SpeedWeek
13 Keys to Success
16 Spartakus and the Sun Beneath the Sea
17 (6) Ag Day Weekend Edition
18 Night Flight: Doctor Demento Break
19 (53) Puttin' on the Hits
22 Musical Sketchpad
7:00AM 2 Kidsongs
5 G.I. Joe
7 (4) Four Sight
8 (36) Nova Author David McCullough travels the Panama Canal, recounting the story of this engineering achievement.
10 (25) U.S. Farm Report
11 SportsCenter
13 Larry Jones
16 Adventures of the Little Koala
17 (6) More Real People
18 PGM Sale
19 (53) Pittsburgh Tomorrow
22 Comic Strip
23 Underdog
7:05AM 9 Gunsmoke
7:30AM 2 Let's Read a Story
5 Dennis the Menace
7 (4) No Kidding
10 (25) World Tomorrow
11 Thoroughbred Digest
12 Facts About Hair Loss
13 Heart of Chicago
15 Maple Town
17 (6) Young Universe
18 Where There's a Will There's an A
19 (53) Gary Mitrik
23 Bullwinkle
8:00AM 2 5 Hello Kitty's Furry Tale Theater
7 (4) Little Clowns of Happytown
8 (36) Conserving America
10 (25) 17 (6) Disney's Adventures of the Gummi Bears
11 Tom Mann Outdoors
12 Superbook Club
13 U.S. Farm Report
16 Sharon, Lois & Bram's Elephant Show
18 Changing Lifestyles: Two Years to Financial Freedom
19 (53) Jimmy Swaggart
23 It's a Living
8:05AM 9 Bonanza
8:30AM 2 5 Jim Henson's Muppet Babies
7 (4) Pound Puppies
10 (25) 17 (6) Smurfs
11 Fishing: Best of Bill Dance
12 Our Friends on Wooster Square
13 World Tomorrow
16 Mr. Wizard's World
23 Puttin' on the Hits Semifinal
9:00AM 6 Weekend Gardener
7 (4) My Pet Monster
8 (36) Adventures in Scale Modeling
11 Fishin' Hole
12 Gerbert
13 Charlando
16 Dennis the Menace
18 Search for Beauty
19 (53) Pittsburgh Tomorrow
23 Kidsongs
9:05AM 9 National Geographic Explorer
9:30AM 6 Joy of Gardening
7 (4) Little Wizards
8 (36) Only One Earth
11 Outdoor Life
12 Kidsworld
13 People to People
16 Turkey Television
18 Keys to Success
19 (53) Other Side
22 Weekend Funday
23 Fan Club
10:00AM 2 5 Pee-wee's Playhouse
6 This Week in Country Music
7 (4) Real Ghostbusters
8 (36) Enchanted Isles
10 (25) 17 (6) ALF
11 Truck and Tractor Pull
12 Rin-Tin-Tin
13 Minority Business Report
16 Monkees
18 Perfect Diet
19 (53) FYI Pittsburgh
23 WWF Wrestling Challenge
10:30AM 2 5 Mighty Mouse: The New Adventures
6 Country Kitchen
10 (25) 17 (6) Alvin and the Chipmunks
11 Sports Trivia
12 Sky King
13 Superman
16 Bad News Bears
18 PGM Sale
19 (53) Sybervision Weight Control
22 I Love Lucy
11:00AM 2 5 Popeye and Son
6 Wish You Were Here
7 (4) Bugs Bunny & Tweety Show
8 (36) Hometime
10 (25) 17 (6) Jim Henson's Fraggle Rock
11 Scholastic Sports America
12 Lone Ranger
13 Good Times
16 You Can't do That on Television
18 Facts About Hair Loss
19 (53) World Wide Wrestling
22 Home Shopping Network
23 WWF Wrestling Spotlight
11:05AM 9 NWA Pro Wrestling
11:30AM 2 Dennis the Menace
5 High-Q
6 Side/Side
7 (4) Flintstone Kids
8 (36) Bodywatch
10 (25) 17 (6) New Archies
11 GameDay
12 Rifleman
13 Anglers in Action
16 NICK Rocks
18 Weight Loss Made Easy
12:00PM 2 Mac and Mutley
5 Teen Wolf
6 Celebrity Outdoors
7 (4) Animal Crack-Ups
8 (36) Make Yourself at Home
10 (25) Viewpoint
11 Fitness Challenge
12 Gunsmoke
13 Soul Train
16 Double Dare
17 (6) Foofur
18 Dance Party USA
19 (53) Wild, Wild West
23 MOVIE: 'The Good, the Bad, and the Huckleberry Hound'
12:05PM 9 MOVIE: 'The Land That Time Forgot'
12:30PM 2 At the Movies
5 Galaxy High
6 Tee it Up
7 (4) Fan Club
8 (36) New Southern Cooking With Nathalie Dupree
10 (25) Video Car Lot
11 Water Skiing: International Finals, from Dallas.
16 Inspector Gadget
17 (6) I'm Telling!
1:00PM 2 5 NBA Basketball Playoffs: Conference Semifinal Game. Teams to be announced
6 USO Celebrity Tour: The Judds
7 (4) Indianapolis 500 Time Trials
8 (36) Justin Wilson's Louisiana Cookin'
10 (25) Major League Baseball: California Angels at New York Yankees
12 Iron Horse
13 MOVIE: 'Tarzan and His Mate'
16 Lassie
17 (6) Major League Baseball: Chicago Cubs at Houston Astros or California Angels at New York Yankees
18 Hollywood Insider
19 (53) Dukes of Hazzard
22 MOVIE: 'Night Creature'
1:30PM 8 (36) Art of William Alexander
11 Auto Racing: Barber Saab Pro Series, from West Palm Beach.
16 Zoo Family
18 Cover Story
2:00PM 6 CountryClips Scheduled: David Slater ("I'm Still Your Fool"); Billy Joe Royal ("Out of Sight and on My Mind"); Holly Dunn ("Strangers Again").
8 (36) Modern Maturity
11 Superbouts: Hagler's Knockouts
12 Bat Masterson
16 Dynaman Leading scientist Dr. Ho battles evil forces with the help of five crime fighters.
18 MOVIE: 'Mausoleum' A centuries-old family curse afflicts a 30-year-old woman, as the demon that possesses her starts a killing spree that only a psychiatrist friend can end. Bobbie Bresee, Marjoe Gortner. 1983.
19 (53) Hardcastle and McCormick
23 MOVIE: 'Year of the Dragon'
2:05PM 9 MOVIE: 'Munster Go Home' Herman Munster inherits a title, a manor house and a whole parcel of hilarious problems from his British uncle. Fred Gwynne, Yvonne De Carlo, Al Lewis. 1966.
2:30PM 8 (36) Cats and Dogs
12 Broken Arrow
22 MOVIE: 'Chamber of Horrors'
3:00PM 6 This Week in Country Music
7 (4) PGA Golf: Byron Nelson Classic (Third Round)
8 (36) Victory Garden
11 Ladies Pro Bowlers Tour: WIBC Queen's Tourn., from Reno, Nev.
12 Big Valley
13 MOVIE: 'Raid on Rommel'
16 Gaucho A youth from an immigrant community in New York City gets a policeman for an in-law and despite previous suspicions, develops a friendship with him.
19 (53) Fall Guy
3:30PM 2 5 NBA Basketball Playoffs: Conference Semifinal Game. Teams to be announced
6 Country Kitchen Featured: Jon Bauman prepares skillet sandwiches.
8 (36) Woodwright's Shop
4:00PM 6 Wish You Were Here Featured: San Diego, Calif.
8 (36) Old Houseworks
10 (25) Major League Baseball: Minnesota Twins at Detroit Tigers
12 Laredo
16 Rated K: For Kids By Kids
17 (6) Major League Baseball: Minnesota Twins at Detroit Tigers or New York Mets at San Francisco Giants
18 Cartoons
19 (53) CHiPs
22 WWF Wrestling
23 National Geographic
4:05PM 9 Andy Griffith
4:30PM 6 Side By Side
7 (4) Wide World of Sports: International Diving and Pimlico Special Scheduled: International Invitational Diving Championships, from Boca Raton, Fla.; Pimlico Special, for four-year-old and up Thoroughbreds, run at one-and-three-sixteenths miles, from Baltimore; a report on the Indy 500 Time Trials.
8 (36) This Old House
11 Senior PGA Golf: United Hospitals Classic. Second Round.
18 Finders Keepers
4:35PM 9 Beverly Hillbillies
5:00PM 6 Celebrity Outdoors
8 (36) Motorweek Lotus Turbo Esprit; consumer rights in auto accidents (Part 1 of 2); soapbox derby; an update on the Ford Bronco's and Mazda 626's long-term road tests.
12 Wagon Train
13 Puttin' on the Hits
16 Monkees
18 Double Trouble
19 (53) Fame
22 NWA/UWF Wrestling
23 Friday the 13th: The Series Part 1 of 2. (R)
5:05PM 9 Fishing with Roland Martin
5:30PM 6 Tee It Up A weekly golfing magazine series with host R.C. Bannon, celebrity guests, golfing tips and driving range competiton.
8 (36) Newton's Apple
13 T and T Turner combs the streets searching for a teen-ager whose parents are testifying against the mob.
16 Dennis the Menace
18 Check It Out! (R)
5:35PM 9 Fishin' With Orlando Wilson
6:00PM 2 7 (4) News
5 Wheel of Fortune
6 USO Celebrity Tour: The Judds The Judds perform for American G.I.s stationed at Guantanamo Bay in Cuba.
8 (36) Nature A look at how Africa's population growth and the need foor more food have adversely affected the African elephant's natural habitat.
13 Bustin' Loose Tricia, Rudey and Nicky take part in a world affairs project at school.
16 Mr. Wizard's World
18 Airwolf
19 (53) Charles in Charge Ellen lets Sarah go out on her first unchaperoned date.
22 Star Trek
23 Star Trek: The Next Generation
6:05PM 9 World Championship Wrestling
6:30PM 2 5 CBS News
7 (4) ABC News
10 (25) NBC News
11 Fishin' Hole
12 Monroes
13 Charles in Charge Ellen lets Sarah go out on her first unchaperoned date.
16 Star Trek
19 (53) We Got It Made David and Jay are mugged in their apartment elevator. (R)
7:00PM 2 Major League Baseball: Cincinnati Reds at Pittsburgh Pirates
5 Star Trek: The Next Generation
6 Country Kitchen Featured: Jon Bauman prepares skillet sandwiches.
7 (4) Small Wonder
8 (36) Wonderful World of Disney: Pollyanna A 13-year-old orphan spreads joy among the malcontents of a New England town. A 1960 movie starring Hayley Mills and Jane Wyman.
10 (25) Wheel of Fortune
11 SportsCenter
13 It's a Living
16 Inspector Gadget
17 (6) News
18 Mike Hammer
19 (53) Mama's Family Mama develops a crush on her night-school teacher (Joseph Campanella).
22 Star Trek: The Next Generation
23 Major League Baseball: Pittsburgh Pirates at Cincinnati Reds
7:30PM 6 Rock 'n' Roll Palace
7 (4) Out of This World Donna's not impressed with Evie's latest friend, an aspiring punk rock singer.
10 (25) Jeopardy!
11 Stanley Cup Playoffs: New Jersey Devils at Boston Bruins
12 Campbells
13 Mama's Family Mama develops a crush on her night-school teacher (Joseph Campanella).
16 Count Duckula
17 (6) M*A*S*H
19 (53) She's the Sheriff
8:00PM 5 High Mountain Rangers Reprise of the series premiere. After an earthquake jolts the Sierrs, the Rangers rush in to aid the victims.
6 Grand Ole Opry Live Backstage Guests: Jean Shepard; Jeane Pruett; Jeanie Seely; Lorrie Morgan; Jan Howard.
7 (4) Supercarrier The crew of the Georgetown comes down with a deadly disease.
9 Major League Baseball: Atlanta Braves at St. Louis Cardinals
10 (25) 17 (6) Facts of Life It's 40 years into the future, the girls and Beverly Ann are back together in the same house, and Andy is the mayor.
12 Crossbow
13 MOVIE: 'Ordinary People' A young boy is overcome by guilt after his older brother has a fatal accident. Winner of four Oscars, including Best Picture. Donald Sutherland, Mary Tyler Moore, Timothy Hutton.
16 Rowan & Martin's Laugh-In
18 MOVIE: 'Daughters of Satan' A young man finds that his girl friend is being lured into a witches' coven. Tom Selleck, Barra Grant, Tani Phelps. 1972.
19 (53) Family Double Dare
22 MOVIE: 'The Wackiest Ship in the Army'
8:30PM 6 Grand Ole Opry Live Guests: Jean Shepard; Jeanne Pruett; Jeanie Seely; Lorrie Morgan; Jan Howard.
10 (25) 17 (6) 227 Romantic sparks fly when Sandra meets a handsome math teacher. Part 1 of 2.
12 Crossbow
16 Make Room for Daddy
19 (53) Boys Will Be Boys Chazz fails to realize that the 1987 Corvette he bought for $500 is stolen property.
9:00PM 5 Tour of Duty The men of Bravo Company help friendly South Vietnamese villagers escape from enemy-held territory. (R)
6 USO Celebrity Tour: The Judds The Judds perform for American G.I.s stationed at Guantanamo Bay in Cuba.
7 (4) Ohara The death of a debt contractor leads Ohara and Shaver onto a floating casino that launders counterfeit dollars.
10 (25) 17 (6) Golden Girls Sophia's announcement that she is going to live with her son causes the women to reflect on the years they have spent together.
12 Hell Town
16 My Three Sons
19 (53) Dirty Dozen: The Series Danko comes face to face with his nemesis, S.S. Major Hendricks, when the Dozen confront a squad of deadly German assassins.
9:30PM 16 Donna Reed
9:35PM 8 (36) Field of Arabians A portrait of a horse ranch near Tucson, Ariz.
10:00PM 2 5 West 57th
6 Country Kitchen Featured: Jon Bauman prepares skillet sandwiches.
7 (4) Spenser: For Hire A millionaire insect exterminator recruits his gangster brother-in-law to kill Spenser, Hawk and a lovestruck teen-ager. (R)
8 (36) Adventures of Robin Hood
10 (25) 17 (6) Hunter Tough-minded Det. Brad Navarro (Erik Estrada) joins Hunter and McCall in the search for a serial rapist. Part 1 of 3. (R)
12 Paper Chase - The Second Year The 'publish or perish' rule of academic life threatens the career of an outstanding law professor who may not be tenured because he has failed to publish an article for several years.
16 Mister Ed
18 Alfred Hitchcock Presents
19 (53) Israel, 1988: The Dream at 40 Portrays life in Israel as seen through the eyes of an Israeli family throughout the past forty years. Narrated by Tony Randall.
22 Wrestling: World Class Championship Wrestling
23 Star Trek: The Next Generation
10:30PM 6 Wish You Were Here Featured: San Diego, Calif.
11 Arena Football: Los Angeles Cobras at Pittsburgh Gladiators
13 News
16 Mad Movies With the L.A. Connection
18 Ray Bradbury Theater A film animator sculpts a Tyrannosaurus Rex for a tyrannical movie director's latest project. Stars Chris Campion and Jim Dunk.
10:45PM 9 Three Stooges
11:00PM 2 5 7 (4) 17 (6) News
6 This Week in Country Music
8 (36) Doctor Who
10 (25) George Schlatter's Comedy Club
12 John Ankerberg
13 Hogan's Heroes
16 Lancelot Link, Secret Chimp
18 MOVIE: 'The Busy Body' A crime syndicate boss orders his stooge to dig up the body of a money collector so he can recover a million dollars buried with him. Sid Caesar, Robert Ryan, Anne Baxter. 1967.
19 (53) Benny Hill
22 Conference with Fred Lewis
23 INN News
11:05PM 9 Night Tracks: Chartbusters
11:30PM 2 Star Search
5 Solid Gold in Concert
6 Rock 'n' Roll Palace
7 (4) Friday the 13th: The Series The members of a religious community blame Ryan for all their misfortunes, but a patchwork quilt with deadly powers is the real culprit. Part 2 of 2.
10 (25) 17 (6) Saturday Night Live
12 Zola Levitt
13 MOVIE: '55 Days At Peking' In China during 1900, an American major tries to protect Westerners from the violence of Chinese nationalists. Charlton Heston, Ava Gardner, David Niven. 1963.
16 Monkees
19 (53) Powerful Women of Wrestling
22 How to Make One Thousand Dollars Every Five Hours
23 MOVIE: 'The Jerk'
12:00AM 6 Grand Ole Opry Live Backstage
12 Soloflex
16 MOVIE: 'Cheers for Miss Bishop'
22 MOVIE: 'The Underground Man'
12:05AM 9 Night Tracks
12:30AM 2 George Schlatter's Comedy Club
5 Siskel & Ebert
6 Grand Ole Opry Live
7 (4) Tales from the Darkside
12 Facts About Hair Loss
19 (53) MOVIE: 'Phantasm'
1:00AM 2 Dom DeLuise Show
6 CountryClips
7 (4) Tales From the Darkside
11 Legends of the Brickyard: 1980 Indy 500 Race.
12 Young and Slim Again
17 (6) M*A*S*H
18 Night Flight: Latin Crossover Dreams
1:05AM 9 Night Tracks
1:30AM 2 9 to 5
7 (4) MOVIE: 'Fatal Vision' Part 2 of 2.
11 Lighter Side of Sports
12 Introduction to Foodsaver
17 (6) M*A*S*H
18 Night Flight
2:00AM 2 MOVIE: 'Revenge of the Stepford Wives'
6 This Week in Country Music
11 SportsCenter
12 Jewish Voice
13 MOVIE: 'Carnival Story'
17 (6) Kojak
2:30AM 6 Celebrity Outdoors
11 Stanley Cup Playoffs: New Jersey Devils at Boston Bruins
12 Freedom From Fat
13 At the Movies
19 (53) Bustin' Loose
3:00AM 12 Praise the Lord
13 19 (53) INN News
17 (6) Untouchables
18 MOVIE: 'The Busy Body'
3:20AM 7 (4) ABC News
3:30AM 13 Tales From the Darkside
19 (53) What's Happening Now!!
3:55AM 2 MOVIE: 'Before and After'
4:00AM 13 MOVIE: 'Love With the Proper Stranger'
13 MOVIE: 'There Goes My Heart'
17 (6) Fall Guy
19 (53) Sea Hunt
4:05AM 9 Night Tracks
4:30AM 19 (53) You Can't Take It With You

SUNDAY
5/15/88

5:00AM 12 MOVIE: 'Lone Prairie' Outlaws have it soft until they meet the opposition. Russell Hayden, Bob Wills. 1942.
17 (6) Dukes of Hazzard
18 Night Flight
5:30AM 11 Skateboarding: Pro Championship
18 Night Flight: Night Flight Goes to the Movies & Coming Attractions
19 (53) Matchmaker
6:00AM 2 Insight
9 World Tomorrow
11 Drag Racing: IHRA Super Nationals
12 NewSight '87
13 Alice
16 Curious George
17 (6) Today in Bible Prophecy
6:30AM 2 Heroes: Made in the U.S.A.
7 (4) Faith and Today's World
9 It Is Written
10 (25) Great American Outdoors
12 Worshipers
13 Christian Science Monitor Reports
16 Spartakus and the Sun Beneath the Sea
17 (6) Oral Roberts: Expect a Miracle
18 Night Flight
19 (53) Underdog
22 Eddie's Digest
23 Sunday Mass
7:00AM 2 Headlines on Trial
5 Jerry Falwell
7 (4) Shalom Pittsburgh
8 (36) Sesame Street
9 Tom & Jerry's Funhouse
10 (25) Worldvision
11 SportsCenter
12 To Be Announced.
13 James Kennedy
16 Adventures of the Little Koala
17 (6) Jimmy Swaggart
18 Calliope
19 (53) Bullwinkle
22 Christian Science Monitor Reports
23 Sylvanian Families
7:30AM 2 Lynne Hayes-Freeland Show
7 (4) Real to Reel
11 World Sport Special
13 Robert Schuller
16 Maple Town
19 (53) Visionaries
22 Ebony/Jet Showcase
23 Starcom
8:00AM 2 Weekend Magazine
5 Wings of Faith
7 (4) Black Chronicle
8 (36) WonderWorks: Hiroshima Maiden
9 Flintstones
10 (25) Viewpoint
11 NBA Today
12 James Kennedy
13 Chicago's Very Own
16 Sharon, Lois & Bram's Elephant Show
17 (6) Robert Schuller
18 Cartoons
19 (53) Porky Pig
22 Jerry Falwell
23 Visionaries
8:15AM 19 What's Nu?
8:30AM 7 (4) Kenneth Copeland
9 Tom & Jerry's Funhouse
10 (25) Religious Town Hall
11 Inside the PGA Tour
13 Heritage of Faith
16 Mr. Wizard's World
19 (53) Bugs Bunny
23 Captain Power and the Soldiers of the Future
9:00AM 2 5 Sunday Morning
6 Billy Westmorland Fishing Diary
8 (36) Wonderful World of Disney: Justin Morgan Had a Horse In post-Revolutionary War Vermont, a schoolteacher acquires a colt and trains it to become a champion racehorse. A 1972 movie starring Don Murray and Lana Wood.
10 (25) Amazing Facts
11 Motorweek Illustrated
12 Our Sunday Best
13 Sunday Mass
16 Dennis the Menace
17 (6) Sunday Today
19 (53) Captain Power and the Soldiers of the Future
22 Real Estate and You
23 David Croyle
9:05AM 9 Flintstones
9:30AM 6 Bassmasters
7 (4) Private Benjamin
10 (25) David Paul
11 Legends of the Brickyard 1978 Indy 500 race
13 Popeye
16 Turkey Television
19 (53) Teenage Mutant Ninja Turtles
22 My Favorite Martian
23 Your Right to be Lean
9:35AM 9 Andy Griffith
10:00AM 6 Performance Plus Featured: IMSA, off-road and rallye road racing; car-care tips from world-champion drag racer Bob Glidden.
7 (4) MOVIE: 'Ice Station Zebra' A nuclear submarine crew races with the Russians to find a piece of film from a Russsian satellite. Rock Hudson, Ernest Borgnine, Patrick McGoohan. 1968.
10 (25) Jerry Falwell
11 Lighter Side of Sports
12 Lloyd Ogilvie
13 Visionaries
16 Monkees
19 (53) Andy Griffith
22 Get Smart
23 NWA Wrestling
10:05AM 9 Good News
10:30AM 2 Financial Section
5 It's Your Business
6 Hidden Heroes Featured: NHRA Motorcycle Pro Stock Drag Racing champions Terry Vance and Bryon Hines.
8 (36) Wonderful World of Disney: The Bluegrass Special A young girl (Devon Ericson) is determined to prove both her ability as a jockey and the racing potential of her ill-tempered horse. Co-stars: Celeste Holm, William Windom.
11 This Week in Sports
12 Oral Roberts
13 Captain Power and the Soldiers of the Future
16 Bad News Bears
17 (6) House for Sale
19 (53) MOVIE: 'Keep 'Em Flying' Abbott and Costello join the Army Air Force. Bud Abbott, Lou Costello, Martha Raye. 1941.
22 McHale's Navy
10:35AM 9 MOVIE: 'The Unforgiven' Two families feud with savage Kiowa Indians over the adopted daughter of one of the families. Audrey Hepburn, Burt Lancaster, Lillian Gish. 1960.
11:00AM 2 Sunday Showcase of Homes
5 World Tomorrow
6 Inside Winston Cup Racing
10 (25) James Kennedy
12 Superbook Club
13 MOVIE: 'Dodge City' A fighting cattleman clashes with the boss of Dodge City, but cleans up the town for homesteaders. Errol Flynn, Ann Sheridan, Bruce Cabot.
16 You Can't do That on Television
17 (6) Day of Discovery
18 Cartoons
22 Home Shopping Network
23 World Wide Wrestling
11:30AM 2 5 Face the Nation
6 Motoworld Featured: 125cc and 250cc National Championship Motocross racing from Lake Sugartree Motocross Parks in Axton, Va.; NHRA Pro Stock motorcycle drag racing from Atlanta, Ga.
8 (36) Captain Kangaroo
11 GameDay
13 NICK Rocks
17 (6) Schoolmaster's Calendar Shade/Central City High Schools
12:00PM 2 Lynne Hayes-Freeland Show
5 Your Right to be Lean
6 Rodeo
8 (36) Maryland Week
10 (25) Day of Discovery
11 Junior Tennis: Champions of the Future, from Miami.
12 Little Match Girl Hans Christian Andersen's tale of a homeless waif on Christmas Eve who sells her matches to passersby while longing to be a part of the love and warmth she sees along the way.
16 Count Duckula
17 (6) U.S. Capitol News Conference
18 All-American Wrestling
19 (53) MOVIE: 'Yours, Mine and Ours' A family manages to be happy with 18 children - and one more on the way.



BY BARBARA J. WEAKLEY

ACROSS
1 L.A. —
4 He's Dick Loudon
7 Spy org.
10 He was Tarzan
11 Rubber tree
12 Latin being
14 Oprah —
16 Valerie Harper role
18 Speck
19 — the Rack
21 Compass dir.
22 Bert —
24 Three — — Match
25 Have on
26 — Marie Saint
27 Evans or Elson
29 Kaye or Davis
31 Work out
35 Ms. Lansbury
39 Ms. Hagen
40 Mature
43 Devour
44 Molding
45 — Meyers
46 Sea god
47 College in Okla.
48 — Days
50 Wagner or Frost
54 — the Picture
55 Ms. Arden
56 Italian number
57 — Margret
58 Affirmative
59 One Day — — Time

DOWN
1 Mr. Ayres
2 Ms. McGraw
3 She's Rachel Cory
4 Actor Reynolds
5 Spanish cheer
6 One Step —
7 Panelist Bennett
8 Somewhat
9 Together: 2 wds.
13 Ferber or Best
15 Spenser: — Hire
17 Air: comb. form
20 At a distance
22 Bandleader Brown
23 Ms. Gardner
24 — the Rocks
25 Winds of —
27 Late author Rand
28 Greek vowel
30 West or Murray
32 Georgia city
33 Citizen: suffix
34 No: Scottish
36 Before aitch
37 She's Donna Sago
38 Trusel ID
40 Cheering word
41 Levin namesakes
42 Sherrie Krenn role
44 Law: abbr.
46 Andrea Elson role
47 The Bold —
49 Fasten
51 — Got a Secret
52 Mr. Carney
53 Relative of 40 Down

Solution to Last Week's Puzzle



TV CIRCLES

By Gayle Discoe

Words in the list below appear across, up, down, backwards and diagonally in the diagram. Find each word and circle it. Some circled letters appear in more than one word. Letters that form answers are left over. Arrange them in order to arrive at answer.

Clue: CONNIVING HUMOR

Solution on Page B-5

W H A P U T A R A T Y E Y N V
O A E T N A P M A R E Y F R O
R P L H S A L C A A N S E L R
L P B H B O A T S O T D D E E
D Y M A M P I Y T I N L G C K
W H A L T L G M N A E U H R R
A A G A I O A K M A L R T O A
R I I M I H E M D A I P A F P
E N I N G R O B T S E N R E N
F E G N B C O I T D R I E W G
S S I E R T O Y A D N A L S I
N B L E T N A N E T U E I L S
A L W O S U O E G A R T U O N
R C M I N C O R R I G I B L E
T S I T R A N O C I F I C A P

(SOLUTION: 11 letters, 2 words)

Adept, Binghamton, Boat, Captain, Christy, Clash, Commander, Con Artist, Crew, Defy, Easygoing, Ensign Parker, Ernest Borgnine, Force, Gamble, Happy Haines, Incorrigible, Island, Lieutenant, Military, "Old Lead Bottom," Outrageous, Pacific, Rampant, Regulations, Taratupa, Tinker Bell, Transfer, Weird, World War

(23) MOVIE: 'Sands of Iwo Jima' An officer's son has no liking for the traditions of the Marine Corps but under the stress of battle, a tough sergeant makes him see otherwise. John Wayne, John Agar, Adele Mara. 1949.

12:30PM (2) This Week in Baseball
(5) Frank White Fishing
(8) (36) Wall Street Week
(10) (25) Wild Kingdom
(12) Kidsworld
(16) Inspector Gadget
(17) (6) At the Movies

1:00PM (2) (5) NBA Basketball: Conference Semifinal Game
(8) Hank Parker's Outdoor Magazine
(7) (4) This Week With David Brinkley
(8) (36) Great Performances: Irving Berlin's America
(10) (25) Promise of America: Covenant -- People of the Living Law Historians and scholars refer to the Torah and the U.S. Constitution as they discuss the relationships and parallels between Jewish and American law. Host: E.G. Marshall.
(11) Senior PGA Golf: United Hospitals Classic. Final Round.
(12) Butterfly Island
(13) Rawhide
(16) Lassie
(17) (6) Covenant: People of the Living Law: Jewish Theological
(18) Master
(22) MOVIE: 'Jesse James'

1:05PM (9) Andy Griffith

1:30PM (8) Bassmasters
(12) Campbells
(13) This Week in Baseball
(16) Zoo Family

1:35PM (9) Beverly Hillbillies

2:00PM (8) Outdoor News Network Featured: fishing on a wilderness lake in British Columbia, Canada.
(7) (4) News Conference
(8) (36) Lawrence Welk Show: Tribute to Jerome Kern
(10) (25) Sybervision Weight Control
(12) MOVIE: 'Indian Paint' A story of an Indian boy's love for an unmanageable white colt who finally chooses the boy rather than the wild herd. Johnny Crawford, Jay Silverheels, Robert Crawford Jr. 1964.
(13) Lead-Off Man
(16) Sara's Summer of the Swans A gangly teen-ager's humorous struggle for confidence and self-respect is chronicled.
(17) (6) American Bandstand
(18) MOVIE: 'Great Alligator' A group of tourists find themselves at the mercy of an angry tribal god who has taken the form of a giant alligator. Mel Ferrer, Barbara Bach, Richard Johnson.
(19) (53) MOVIE: 'Airport 1975' A small private plane collides with a passenger-laden jumbo jet over the Rockies. Charlton Heston, Karen Black, George Kennedy. 1974.
(23) MOVIE: 'Invasion U.S.A.' A former government agent goes back into action when Russian terrorists invade the United States. Chuck Norris, Richard Lynch. 1985.

2:05PM (9) Major League Baseball: Atlanta Braves at St. Louis Cardinals

2:30PM (8) Auto Specialty Magazine
(7) (4) Aloha Classic: World Wave Sailing Championship
(10) (25) Great American Outdoors
(13) Major League Baseball: Chicago Cubs at Houston Astros

3:00PM (8) American Sports Cavalcade
(8) (36) Undersea World of Jacques Cousteau
(10) (25) Local Programming
(11) Best of American Muscle Magazine
(16) Spirit Bay Rabbit and Hack make a dangerous journey when they believe they have jinxed Cheemo's fishing trip.
(17) (6) Wrestling: WWF Superstars of Wrestling
(22) MOVIE: 'Passage to Marseilles'

3:30PM (2) (5) NBA Basketball: Conference Semifinal Game
(7) (4) PGA Golf: Byron Nelson Classic
(18) Look at Me

4:00PM (8) (36) Frugal Gourmet Pot pie preparation, including two with chicken, and a pork, ham and sausage pie.
(10) (25) (17) (6) Sportsworld
(11) Drag Racing: Texas Nationals
(12) Gunsmoke
(16) Rated K: For Kids By Kids
(18) Hollywood Insider
(19) (53) MOVIE: 'Pride and the Passion' Guerilla leader and band recapture cannon from French troops in Spain, 1810. Frank Sinatra, Cary Grant, Sopia Loren. 1957.
(23) Siskel & Ebert

4:30PM (8) Inside Winston Cup Racing
(8) (36) French Chef: Brochettes, Kebabs and Skewers
(18) Finders Keepers
(19) Cover Story
(23) Charles in Charge Everyone tries to cheer Buddy up after his girlfriend leaves him.

5:00PM (8) Performance Plus Featured: IMSA, off-road and rallye road racing; car-care tips from world-champion drag racer Bob Glidden.
(8) (36) Madeleine Cooks Fricasse of chicken and jambonettes (little hams) are featured.
(11) Indy 500 Time Trials: Day Two, from Indianapolis.
(12) Empire
(16) Matter of Time A high school senior must face the imminent death of her mother, terminally ill with cancer.
(18) Airwolf
(22) Greatest American Hero
(23) Star Trek

5:05PM (9) Beverly Hillbillies

5:30PM (8) Auto Specialty Magazine
(8) (36) Collectors From Atlanta: A Civil War memorabilia collection; plainstyle furniture and Chinese export porcelains at the Atlanta Historical Society; appraisals at the Atlanta Railway Depot.
(13) Twilight Zone

5:35PM (9) NWA Main Event

6:00PM (2) CBS News
(5) Lorne Greene's New Wilderness
(6) Motoworld
(7) (4) News
(8) (36) This Old House The house is insulated and the old furnace is replaced with a new energy-efficient heating system.
(10) (25) Siskel & Ebert
(12) Big Valley
(13) MOVIE: 'The Man Who Would Be King' Two soldiers of fortune con their way to the throne of a remote Eastern kingdom. Sean Connery, Michael Caine, Christopher Plummer. 1975.
(16) Mr. Wizard's World
(17) (6) Allegheny Heartland Band
(18) Tales of the Gold Monkey
(22) Happy Days
(23) T and T Turner helps a juvenile offender who's torn between his loyalty to a street gang and his chance to begin a new life.

6:30PM (2) News
(5) CBS News
(6) Hidden Heroes Featured: NHRA Motorcycle Pro Stock Drag Racing champions Terry Vance and Bryon Hines.
(7) (4) ABC News
(8) (36) New Country Video
(9) New Leave It to Beaver Eddie Haskel pursues his dream of becoming a country and western star.
(10) (25) (17) (6) NBC News
(16) Star Trek
(22) D.C. Follies Scheduled guest: Bob Uecker ("Mr. Belvedere").
(23) She's the Sheriff

7:00PM (2) (5) 60 Minutes
(6) American Sports Cavalcade Featured: the Pontiac Grand Prix of Dallas from Texas.
(7) (4) MOVIE: 'Justin Case' Premiere The ghost of a private detective returns from the dead to solve his own murder. A "Disney Sunday Movie" presentation. George Carlin, Molly Hagan. 1988. (A "Disney Sunday Movie" presentation)
(8) (36) Austin City Limits John Schneider sings "Hollywood Heroes" and "Who Cares"; Southern Pacific performes "Things About You" and "Pink Cadillac".
(9) MOVIE: 'Catlow' A Texas marshal is sent to arrest his former wartime friend who is now a cattle rustler. Yul Brynner, Richard Crenna. 1971.
(10) (25) (17) (6) Aaron's Way Connie's eccentric Uncle Jack moves in with the family, but his personality soon grates on everyone's nerves.
(11) SportsCenter
(12) Father Murphy
(16) Inspector Gadget
(18) Stephen King's World of Horror Author Stephen King ("Christine," "Cujo," "The Shining") takes a look at the special-effects creation of monsters and talks about the horror genre.
(19) (53) (23) 21 Jump Street Hanson protects a high-school AIDS patient from abusive classmates.
(22) Star Trek: The Next Generation

7:30PM (11) Legends of the Brickyard
(16) Count Duckula

8:00PM (2) (5) Murder, She Wrote Jessica helps Sheriff Tupper when his seemingly harmless deputy is accused of murder. Guest stars: Kathryn Grayson and Gloria DeHaven. (R)
(7) (4) To Be Announced.
(8) (36) Nature: In the Shadow of Fujisan The first of a three-part exploration of the conservation problem facing Japan profiles the fight to save the macaque, an indigenous monkey from extinction.
(10) (25) (17) (6) Family Ties Alex tries to use Nick's artistic abilities in a profitable venture.
(11) Stanley Cup: Detroit Red Wings at Edmonton Oilers
(12) Animals of Africa A profile of the Mucuvales Tribe of the Nabia Desert. Host: Joan Embery.
(16) Rowan & Martin's Laugh-In
(18) Mike Hammer
(19) (53) (23) America's Most Wanted Scheduled: Marlin Chin, wanted for the murder of two women; accused thief William Walker; escaped robber Mark Goodman.
(22) MOVIE: 'The Hot Rock'

8:30PM (8) Inside Winston Cup Racing
(7) (4) Captain Eo-Backstage Host: Whoopi Goldberg looks at the artistic decisions and high-tech special effects involved in the making of Michael Jackson's 3-D video.
(10) (25) (17) (6) Day by Day Fearful that the romance has left their lives, Kate makes plans to regain Brian's interest.
(12) Last Frontier John Stoneman and the crew dive in the freshwater caves off Florida and Bonaire.
(13) At the Movies Bill Harris and Rex Reed preview movies coming out this summer.
(16) Make Room for Daddy
(19) (53) (23) Married... With Children Peggy's high-school rival challenges the Bundy family to a bowling contest.

9:00PM (2) (5) MOVIE: 'Beryl Markham: Shadow on the Sun' Premiere Fact-based account of the life and loves of the famed aviatrix and racehorse trainer. Stefanie Powers, Trevor Eve, Claire Bloom.
(6) Motoworld Featured: 125cc and 250cc National Championship Motocross racing from Lake Sugartree Motocross Parks in Axton, Va.; NHRA Pro Stock motorcycle drag racing from Atlanta, Ga.
(7) (4) MOVIE: 'Beverly Hills Cop' A Detroit cop travels to Beverly Hills to seek revenge for his close friend's murder. Eddie Murphy, Judge Reinhold, Lisa Eilbacher. 1984.
(8) (36) Masterpiece Theatre: Lord Mountbatten: The Last Viceroy Nehru, Gandhi and the Hindus reluctantly agree to Mohammed Ali Jinnah's demand to create a separate Muslim state. Part 3 of 6.
(9) National Geographic Explorer
(10) (25) (17) (6) MOVIE: 'Perry Mason: The Case of the Lady in the Lake' Premiere A financial conspiracy comes to light when Mason defends a man accused of murdering his wife. Raymond Burr, David Hasselhoff, Barbara Hale. 1988.
(12) In Touch
(13) Star Search
(16) My Three Sons
(18) Tennis
(19) (53) (23) It's Garry Shandling's Show Garry's mother agrees to go out on a date providing Garry goes along as well.

9:30PM (6) Hidden Heroes Featured: NHRA Motorcycle Pro Stock Drag Racing champions Terry Vance and Bryon Hines.
(16) Donna Reed
(19) (53) (23) Duet Linda's in labor, but that doesn't stop her from visiting the hospital's gift shop.

10:00PM (6) Bassmasters
(8) (36) Upstairs, Downstairs
(12) Ben Haden
(13) News
(16) Mister Ed
(19) (53) (23) Tracey Ullman Show Sketches: USO performers sing their way through danger; a choreographer teaches an awkward girl ballet; Tina dates a high-school science teacher.
(22) Eddie's Digest

10:30PM (8) America's Horse
(12) Rock Alive
(13) INN News
(16) Mad Movies With the L.A. Connection
(19) (53) (23) Werewolf
(22) Feed My People

11:00PM (2) (5) (17) (6) News
(6) Rodeo
(8) (36) Prisoner
(9) Sports Page
(10) (25) Weekend With Crook and Chase
(11) SportsCenter
(13) Tales from the Darkside
(16) Lancelot Link, Secret Chimp
(19) (53) Israel, 1988: The Dream at 40 Portrays life in Israel as seen through the eyes of an Israeli family throughout the past forty years. Narrated by Tony Randall.
(22) Ernest Angley
(23) INN News

11:07PM (7) (4) News

11:15PM (5) CBS News

11:30PM (2) Hawaii Five-0
(5) Star Search
(9) Jerry Falwell
(10) (25) MOVIE: 'The Return of the Pink Panther' The bumbling, accident-prone French sleuth Inspector Clouseau is in madcap pursuit of a priceless gem known as the Pink Panther. Peter Sellers, Christopher Plummer, Catherine Schell. 1975.
(12) Ed Young
(13) Lou Grant
(16) Monkees
(17) (6) M*A*S*H
(23) Friday the 13th: The Series Part 1 of 2.

11:37PM (7) (4) Honeymooners

12:00AM (6) Performance Plus
(11) Women's Volleyball: Season's best
(12) Larry Jones
(16) Stock Market Video
(17) (6) All in the Family
(18) Introduction to Foodsaver
(19) (53) World Tomorrow
(22) Blue Knight

12:07AM (7) (4) Howard Cosell: Speaking of Everything

12:30AM (2) Hawaii Five-0
(5) Christian Science Monitor Reports
(8) American Sports Cavalcade
(9) World Tomorrow
(12) John Osteen
(13) MOVIE: 'Fletch'
(16) (18) Keys to Success
(17) (6) Honeymooners
(23) Entertainment This Week

1:00AM (9) Jimmy Swaggart
(12) Facts About Hair Loss
(16) Self-Improvement
(17) (6) Alfred Hitchcock Presents
(18) Program Yourself for Success

1:07AM (7) (4) Marblehead Manor

1:30AM (2) Lynne Hayes-Freeland Show
(11) Scuba World
(12) Nu Day: The Perfect Diet

2:00AM (2) Nightwatch
(8) Rodeo
(9) Christian Children's Fund
(11) SportsCenter
(12) 700 Club
(13) MOVIE: 'Beyond Tomorrow'
(18) Changing Lifestyles: Two Years to Financial Freedom

2:30AM (9) Larry Jones
(11) Senior PGA Golf: United Hospitals Classic. First Round.
(13) At the Movies

3:00AM (9) Save the Children
(12) MOVIE: 'Helen Keller: The Miracle Continues'
(13) INN News
(18) Keys to Success

3:30AM (8) MOVIE: 'Love at First Bite'
(13) Carson's Comedy Classics
(18) One Thousand Dollars Every Five Hours

4:00AM (13) MOVIE: 'The Island'
(16) MOVIE: 'Tulsa'
(18) Mellinger Hour

4:30AM (11) Bowling: ABC Masters Tournament, from St. Louis.

MONDAY
5/16/88

5:00AM (18) Love Your Skin

5:30AM (2) Wil Shriner

7:00AM (2) (5) This Morning
(7) (4) Good Morning America Scheduled: a week-long series from Sweden. Director Ingmar Bergman; Sweden's movers and shakers.
(10) (25) (17) (6) Today Scheduled: famous families of Europe (part 1 of 3); television journalist James Lehrer, Bob Hope, Willie Mays; diet cooking with chef Paul Prudhomme (part 1 of 3).

8:30AM (11) SportsCenter

9:00AM (2) (17) (6) Hour Magazine
(5) (7) (4) Donahue
(11) Senior PGA Golf: United Hospitals Classic. Second Round.

10:00AM (6) Crook and Chase
(7) (4) Pittsburgh's Talking
(12) (19) (53) (23) 700 Club

10:05AM (9) MOVIE: 'My Favorite Year' An alcoholic movie hero must be kept sober long enough to appear on a live comedy show. Peter O'Toole, Mark Linn-Baker, Jessica Harper.

11:30AM (11) Basic Training Workout
(16) Maple Town

12:00PM (6) MOVIE: 'The Old West' A preacher and a horse rancher join forces to fight a corrupt town boss and his minions. Gene Autry, Pat Buttram, Gail Davis.
(12) Straight Talk
(13) Geraldo

12:30PM (22) MOVIE: 'Wake of the Red Witch' An East Indies trade monarch and a hell-raising sea captain are rivals over pearls and a woman. John Wayne, Gig Young, Gail Russell.

1:00PM (11) Stanley Cup Playoff: Campbell Conf. Championship. Game Seven.

1:05PM (9) MOVIE: 'Living Proof: The Hank Williams Jr. Story' A country music singer endures living in the shadow of his folk-hero. Richard Thomas, Clu Gulager.

2:00PM (2) Pittsburgh 2 Day

2:30PM (6) Crook and Chase

3:00PM (11) Auto Racing: International Race of Champions, from Daytona.

4:00PM (10) (25) Oprah Winfrey Scheduled: the effects of major corporations leaving small towns.
(17) (6) Wonderful World of Disney: The Apple Dumpling Gang Rides Again Two Western outlaws attempt to walk the straight and narrow. A 1979 movie starring Tim Conway and Don Knotts. Part 1 of 2.

5:00PM (2) Oprah Winfrey

5:30PM (11) Lighter Side of Sports Host: Jay Johnstone.

6:00PM (2) (5) (7) (4) (10) (25) (17) (6) News
(6) Fandango
(8) (36) MacNeil/Lehrer Newshour
(11) SportsLook
(12) Big Valley
(13) Facts of Life
(16) Finders Keepers
(18) Cartoons
(19) (53) Family Ties
(22) Star Trek
(23) Three's Company

6:05PM (9) New Leave It to Beaver June tells Kelly how she and Ward met at a World War II USO show.

6:30PM (5) CBS News
(6) You Can Be a Star
(10) (25) (17) (6) NBC News
(11) Fishing: Best of Bill Dance
(13) WKRP in Cincinnati
(16) Dennis the Menace
(19) (53) Facts of Life
(23) Cheers

6:35PM (9) New Leave it to Beaver Kip falls for the new girl in school in this episode featuring rock 'n' roll music.

7:00PM (2) CBS News
(5) (10) (25) (23) Wheel of Fortune
(6) Crook and Chase
(7) (4) ABC News
(8) (36) Nightly Business Report
(11) SportsCenter
(12) Remington Steele
(13) Cheers
(16) You Can't do That on Television
(17) (6) PM Magazine
(18) Airwolf
(19) (53) Family Ties
(22) Taxi

7:05PM (9) Andy Griffith

7:30PM (2) Evening Magazine
(5) (10) (25) (23) Jeopardy!
(6) VideoCountry
(7) (4) Win, Lose or Draw
(8) (36) Only One Earth This profile of Villa El Salvador, a "model" shantytown outside of Lima (Peru), focuses on Emerita Castro and her family.
(11) Major League Baseball Magazine
(13) Barney Miller
(16) Double Dare
(17) (6) Hollywood Squares
(19) (53) Facts of Life
(22) All in the Family

7:35PM (9) Sanford and Son

8:00PM (2) Inside Pirate Baseball
(5) Kate & Allie An executive hires Kate and Allie to cater a "romantic anniversary celebration" and then refuses to pay them the fee.
(6) Nashville Now Featured: Jean Shepard; David Frizzell; Doctor Joe.
(7) (4) MacGyver MacGyver heads south after receiving a desperate message to help Jack Dalton.
(8) (36) Best of National Geographic: A Beaver Pond
(10) (25) (17) (6) Happy Birthday Bob: 50 Stars Salute Your 50 Years with NBC A gala celebration of Bob Hope's 85th birthday and his 50th year with NBC. Guest stars include Elizabeth Taylor, Jimmy Stewart and Dorothy Lamour.
(11) College Baseball: Miami at Maine
(12) Crazy Like a Fox
(19) MOVIE: 'Joe Kidd' A man is caught between the Mexicans and Americans in a range war. Clint Eastwood, John Saxon, Robert Duvall.
(16) Make Room for Daddy
(18) Benny Hill
(19) (53) V Aliens from a distant planet on the verge of environmental collapse visit Earth in search of chemicals needed to save their home. Stars: Marc Singer, Faye Grant and Jane Badler. Part 1 of 5.
(22) MOVIE: 'Gorky Park'
(23) Major League Baseball: Pittsburgh Pirates at Houston Astros

8:05PM (9) MOVIE: 'Sergeant York' The story of Alvin York, a backwoods pacifist who became one of the most decorated soldiers of World War II, is portrayed. Gary Cooper, Walter Brennan, Joan Leslie. 1941. (Colorized Version)

8:30PM (2) Major League Baseball: Pittsburgh Pirates at Houston Astros
(5) Designing Women After meeting a handsome Army officer, Charlene has a dream in which she and the women from Sugarbakers are World War II USO performers. (R)
(16) Mister Ed

9:00PM (5) Newhart Dick becomes a one-man show on a 48-hour-telethon to raise money for the financially ailing TV station where he works. (R)
(7) (4) MOVIE: 'A Whisper Kills' Premiere A sleepy California community is haunted by a serial killer who uses the telephone to terrorize his victims. Loni Anderson, Joe Penny. 1988.
(8) (36) Adventure: Ring of Fire Season Premiere This modern adventure series begins with a four-part film cycle tracing brothers Lorne and Lawrence Blair's exploration of the Indonesian Archipelago.
(12) 700 Club
(16) My Three Sons
(18) WWF Prime Time Wrestling

9:30PM (5) Eisenhower & Lutz After bungling a heist, a terrified burglar takes refuge in Bud's law offices.
(6) New Country Featured: Big Al Downing.
(16) Donna Reed

10:00PM (5) Cagney & Lacey Cagney and Lacey learn that the witness they are assigned to escort has dangerous ties to organized crime. Part 2 of 2.
(6) Crook and Chase
(8) (36) Ocean Apart Premiere This seven-part look at American-British relations since World War I's onset opens with the beginning of Allied cooperation. Host: British TV journalist David Dimbleby.
(12) Straight Talk
(13) News
(16) Rowan & Martin's Laugh-In
(19) (53) Bob Newhart

10:30PM (8) VideoCountry
(12) Babe Winkleman's Good Fishing
(13) (19) (53) INN News
(16) Car 54, Where Are You?
(22) Pink Panther

11:00PM (5) (7) (4) (10) (25) (17) (6) News
(6) You Can Be a Star
(8) (36) Return to Iwo Jima
(11) Baseballs Greatest Hits
(12) Remington Steele
(13) Twilight Zone
(16) Monkees
(18) Stephen King's World of Horror
(19) (53) Love Connection
(22) Hit Squad

11:05PM (9) MOVIE: 'Year of the Dragon'

11:30PM (2) News
(5) M*A*S*H
(6) American Magazine
(7) (4) Cheers
(10) (25) (17) (6) Tonight Show
(11) SportsCenter
(13) Magnum, P.I.
(16) Susie
(19) (53) Late Show
(22) All in the Family
(23) Entertainment Tonight

12:00AM (2) Barney Miller
(5) Hunter
(6) Nashville Now
(7) (4) ABC News Special: Capital to Capital
(8) (36) New Country Video
(11) American Muscle Magazine
(12) Paper Chase - The Third Year
(16) Make Room for Daddy
(18) Benny Hill
(22) MOVIE: 'Nothing Personal'
(23) INN News

12:30AM (2) Hunter
(7) (4) Sally Jessy Raphael
(10) (25) (17) (6) Late Night With David Letterman
(13) MOVIE: 'Rage'
(16) Mister Ed
(18) Edge of Night
(19) (53) SCTV
(23) Late Show Joined in Progress

1:00AM (7) (4) Hollywood Squares



Fat feline Garfield celebrates his 10th anniversary in CBS's "Happy Birthday, Garfield." It airs Tuesday, May 17.

(Stations reserve the right to make last-minute changes.)

(11) Major League Baseball Magazine
(12) Burns and Allen
(16) Donna Reed
(18) Search for Tomorrow
(19) (53) Bizarre
(23) MOVIE: 'War Kill'

1:05AM (9) National Geographic Explorer

1:10AM (5) MOVIE: 'Ordinary Heroes'

1:30AM (8) MOVIE: 'The Old West'
(7) (4) High Rollers
(11) Sports Trivia
(12) Best of Groucho
(16) Rowan & Martin's Laugh-In
(17) (6) Alfred Hitchcock Presents
(18) Discover

1:40AM (2) MOVIE: 'Ordinary Heroes'

2:00AM (11) SportsLook
(12) 700 Club
(16) Car 54, Where Are You?
(17) (6) Untouchables
(18) Search for Beauty
(22) Feed My People

2:30AM (11) SportsCenter
(16) Monkees
(18) Perfect Diet

2:57AM (17) (6) Ironside

3:00AM (2) Nightwatch Joined in Progress
(11) College Baseball: Miami at Maine
(12) Medical Center
(13) INN News
(16) I Spy
(18) Changing Lifestyles: Two Years to Financial Freedom

3:05AM (9) Hardcastle and McCormick

3:30AM (13) Rhoda
(18) Keys to Success

3:54AM (17) (6) Mission Impossible

4:00AM (12) Quest
(13) MOVIE: 'The Great Bank Robbery'
(16) MOVIE: 'They Live By Night'
(18) Discover

4:05AM (9) Lucy Show

4:30AM (9) Hogan's Heroes
(18) Program Yourself for Success

4:43AM (17) (6) More Real People

TUESDAY
5/17/88

5:30AM (2) Wil Shriner

7:00AM (2) (5) This Morning
(7) (4) Good Morning America Scheduled: from Sweden, reports on socialism; American draft evaders; actors Max von Sydow, Bibi Andersson and Liv Ullmann.
(10) (25) (17) (6) Today Scheduled: famous families of Europe (part 2 of 3); band leader Cab Calloway; author Elmore Leonard; diet cooking with chef Paul Prudhomme (part 2 of 3).

8:30AM (11) SportsCenter

9:00AM (2) (17) (6) Hour Magazine
(5) (7) (4) Donahue Scheduled: what makes a woman sexy.
(11) Senior PGA Golf: United Hospitals Classic. Final Round.

10:00AM (6) Crook and Chase
(7) (4) Pittsburgh's Talking Topic: work ethics.
(12) (19) (53) (23) 700 Club

10:05AM (9) MOVIE: 'Cowboy' A former teacher returns to the peace and tranquility of a Western cattle ranch only to be greeted by hostility. James Brolin, Ted Danson, Randy Quaid. 1983.

11:30AM (11) Basic Training Workout
(16) Maple Town

12:00PM (6) MOVIE: 'Far Frontier' Roy breaks up a gang that is smuggling criminals into the U.S. in soybean oil cans. Roy Rogers, Andy Devine, Trigger. 1948.
(12) Straight Talk
(13) Geraldo

12:30PM (22) MOVIE: 'Dakota' Crooks are trying to burn out wheat farmers. John Wayne, Vera Ralston, Walter Brennan. 1945.

1:00PM (11) Auto Racing: IMSA Grand Prix of West Palm Beach

1:05PM (9) MOVIE: 'Shaft' A street detective tries to free the kidnapped daughter of a drug dealer. Richard Roundtree, Moses Gunn.

2:00PM (2) Pittsburgh 2 Day
(13) Lead-Off Man

2:15PM (13) Major League Baseball: St. Louis Cardinals at Chicago Cubs

2:30PM (6) Crook and Chase

4:00PM (10) (25) Oprah Winfrey
(17) (6) Wonderful World of Disney: The Apple Dumpling Gang Rides Again Two Western outlaws attempt to walk the straight and narrow. A 1979 movie starring Tim Conway and Don Knotts. Part 2 of 2.

5:00PM (2) Oprah Winfrey

5:30PM (11) Best of American Muscle Magazine

6:00PM (2) (5) (7) (4) (10) (25) (17) (6) News
(6) Fandango
(8) (36) MacNeil/Lehrer Newshour
(11) SportsLook
(12) Big Valley
(13) Facts of Life
(16) Finders Keepers
(18) Cartoons
(19) (53) Family Ties
(22) Star Trek
(23) Three's Company

6:05PM (9) Alice

6:30PM (5) CBS News
(6) You Can Be a Star
(10) (25) (17) (6) NBC News
(11) Major League Baseball Magazine
(12) Burns and Allen
(16) Donna Reed
(18) Search for Tomorrow
(19) (53) Bizarre
(23) MOVIE: 'War Kill'

1:05AM (9) National Geographic Explorer

1:10AM (5) MOVIE: 'Ordinary Heroes'

1:30AM (8) MOVIE: 'The Old West'
(7) (4) High Rollers
(11) Sports Trivia
(12) Best of Groucho
(16) Rowan & Martin's Laugh-In
(17) (6) Alfred Hitchcock Presents
(18) Discover

1:40AM (2) MOVIE: 'Ordinary Heroes'

2:00AM (11) SportsLook
(12) 700 Club
(16) Car 54, Where Are You?
(17) (6) Untouchables
(18) Search for Beauty
(22) Feed My People

2:30AM (11) SportsCenter
(16) Monkees
(18) Perfect Diet

2:57AM (17) (6) Ironside

3:00AM (2) Nightwatch Joined in Progress
(11) College Baseball: Miami at Maine
(12) Medical Center
(13) INN News
(16) I Spy
(18) Changing Lifestyles: Two Years to Financial Freedom

3:05AM (9) Hardcastle and McCormick

3:30AM (13) Rhoda
(18) Keys to Success

3:54AM (17) (6) Mission Impossible

4:00AM (12) Quest
(13) MOVIE: 'The Great Bank Robbery'
(16) MOVIE: 'They Live By Night'
(18) Discover

4:05AM (9) Lucy Show

4:30AM (9) Hogan's Heroes
(18) Program Yourself for Success

4:43AM (17) (6) More Real People

TUESDAY
5/17/88

5:30AM (2) Wil Shriner

7:00AM (2) (5) This Morning
(7) (4) Good Morning America Scheduled: from Sweden, reports on socialism; American draft evaders; actors Max von Sydow, Bibi Andersson and Liv Ullmann.
(10) (25) (17) (6) Today Scheduled: famous families of Europe (part 2 of 3); band leader Cab Calloway; author Elmore Leonard; diet cooking with chef Paul Prudhomme (part 2 of 3).

8:30AM (11) SportsCenter

9:00AM (2) (17) (6) Hour Magazine
(5) (7) (4) Donahue Scheduled: what makes a woman sexy.
(11) Senior PGA Golf: United Hospitals Classic. Final Round.

10:00AM (6) Crook and Chase
(7) (4) Pittsburgh's Talking Topic: work ethics.
(12) (19) (53) (23) 700 Club

10:05AM (9) MOVIE: 'Cowboy' A former teacher returns to the peace and tranquility of a Western cattle ranch only to be greeted by hostility. James Brolin, Ted Danson, Randy Quaid. 1983.

11:30AM (11) Basic Training Workout
(16) Maple Town

12:00PM (6) MOVIE: 'Far Frontier' Roy breaks up a gang that is smuggling criminals into the U.S. in soybean oil cans. Roy Rogers, Andy Devine, Trigger. 1948.
(12) Straight Talk
(13) Geraldo

12:30PM (22) MOVIE: 'Dakota' Crooks are trying to burn out wheat farmers. John Wayne, Vera Ralston, Walter Brennan. 1945.

1:00PM (11) Auto Racing: IMSA Grand Prix of West Palm Beach

1:05PM (9) MOVIE: 'Shaft' A street detective tries to free the kidnapped daughter of a drug dealer. Richard Roundtree, Moses Gunn.

2:00PM (2) Pittsburgh 2 Day
(13) Lead-Off Man

2:15PM (13) Major League Baseball: St. Louis Cardinals at Chicago Cubs

2:30PM (6) Crook and Chase

4:00PM (10) (25) Oprah Winfrey
(17) (6) Wonderful World of Disney: The Apple Dumpling Gang Rides Again Two Western outlaws attempt to walk the straight and narrow. A 1979 movie starring Tim Conway and Don Knotts. Part 2 of 2.

5:00PM (2) Oprah Winfrey

5:30PM (11) Best of American Muscle Magazine

6:00PM (5) (7) (4) (10) (25) (17) (6) News
(6) Fandango
(8) (36) MacNeil/Lehrer Newshour
(11) SportsLook
(12) Big Valley
(13) Facts of Life
(16) Finders Keepers
(18) Cartoons
(19) (53) Family Ties
(22) Star Trek
(23) Three's Company

6:05PM (9) Alice

6:30PM (5) CBS News
(6) You Can Be a Star
(10) (25) (17) (6) NBC News
(11) Major League Baseball Magazine
(12) Burns and Allen
(16) Donna Reed
(18) Search for Tomorrow
(19) (53) Bizarre
(23) MOVIE: 'War Kill'

1:05AM (9) National Geographic Explorer

1:10AM (5) MOVIE: 'Ordinary Heroes'

1:30AM (8) MOVIE: 'The Old West'
(7) (4) High Rollers
(11) Sports Trivia
(12) Best of Groucho
(16) Rowan & Martin's Laugh-In
(17) (6) Alfred Hitchcock Presents
(18) Discover

1:40AM (2) MOVIE: 'Ordinary Heroes'

2:00AM (11) SportsLook
(12) 700 Club
(16) Car 54, Where Are You?
(17) (6) Untouchables
(18) Search for Beauty
(22) Feed My People

2:30AM (11) SportsCenter
(16) Monkees
(18) Perfect Diet

2:57AM (17) (6) Ironside

3:00AM (2) Nightwatch Joined in Progress
(11) College Baseball: Miami at Maine
(12) Medical Center
(13) INN News
(16) I Spy
(18) Changing Lifestyles: Two Years to Financial Freedom

3:05AM (9) Hardcastle and McCormick

3:30AM (13) Rhoda
(18) Keys to Success

3:54AM (17) (6) Mission Impossible

4:00AM (12) Quest
(13) MOVIE: 'The Great Bank Robbery'
(16) MOVIE: 'They Live By Night'
(18) Discover

4:05AM (9) Lucy Show

4:30AM (9) Hogan's Heroes
(18) Program Yourself for Success

4:43AM (17) (6) More Real People

TUESDAY
5/17/88

5:30AM (2) Wil Shriner

7:00AM (2) (5) This Morning
(7) (4) Good Morning America Scheduled: from Sweden, reports on socialism; American draft evaders; actors Max von Sydow, Bibi Andersson and Liv Ullmann.
(10) (25) (17) (6) Today Scheduled: famous families of Europe (part 2 of 3); band leader Cab Calloway; author Elmore Leonard; diet cooking with chef Paul Prudhomme (part 2 of 3).

8:30AM (11) SportsCenter

9:00AM (2) (17) (6) Hour Magazine
(5) (7) (4) Donahue Scheduled: what makes a woman sexy.
(11) Senior PGA Golf: United Hospitals Classic. Final Round.

10:00AM (6) Crook and Chase
(7) (4) Pittsburgh's Talking Topic: work ethics.
(12) (19) (53) (23) 700 Club

10:05AM (9) MOVIE: 'Cowboy' A former teacher returns to the peace and tranquility of a Western cattle ranch only to be greeted by hostility. James Brolin, Ted Danson, Randy Quaid. 1983.

11:30AM (11) Basic Training Workout
(16) Maple Town

12:00PM (6) MOVIE: 'Far Frontier' Roy breaks up a gang that is smuggling criminals into the U.S. in soybean oil cans. Roy Rogers, Andy Devine, Trigger. 1948.
(12) Straight Talk
(13) Geraldo

12:30PM (22) MOVIE: 'Dakota' Crooks are trying to burn out wheat farmers. John Wayne, Vera Ralston, Walter Brennan. 1945.

1:00PM (11) Auto Racing: IMSA Grand Prix of West Palm Beach

1:05PM (9) MOVIE: 'Shaft' A street detective tries to free the kidnapped daughter of a drug dealer. Richard Roundtree, Moses Gunn.

2:00PM (2) Pittsburgh 2 Day
(13) Lead-Off Man

2:15PM (13) Major League Baseball: St. Louis Cardinals at Chicago Cubs

2:30PM (6) Crook and Chase

4:00PM (10) (25) Oprah Winfrey
(17) (6) Wonderful World of Disney: The Apple Dumpling Gang Rides Again Two Western outlaws attempt to walk the straight and narrow. A 1979 movie starring Tim Conway and Don Knotts. Part 2 of 2.

5:00PM (2) Oprah Winfrey

5:30PM (11) Best of American Muscle Magazine

6:00PM (5) (7) (4) (10) (25) (17) (6) News
(6) Fandango
(8) (36) MacNeil/Lehrer Newshour
(11) SportsLook
(12) Big Valley
(13) Facts of Life
(16) Finders Keepers
(18) Cartoons
(19) (53) Family Ties
(22) Star Trek
(23) Three's Company

6:05PM (9) Alice

6:30PM (5) CBS News
(6) You Can Be a Star
(10) (25) (17) (6) NBC News
(11) Major League Baseball Magazine
(12) Burns and Allen
(16) Donna Reed
(18) Search for Tomorrow
(19) (53) Bizarre
(23) MOVIE: 'War Kill'

1:05AM (9) National Geographic Explorer

1:10AM (5) MOVIE: 'Ordinary Heroes'

1:30AM (8) MOVIE: 'The Old West'
(7) (4) High Rollers
(11) Sports Trivia
(12) Best of Groucho
(16) Rowan & Martin's Laugh-In
(17) (6) Alfred Hitchcock Presents
(18) Discover

1:40AM (2) MOVIE: 'Ordinary Heroes'

2:00AM (11) SportsLook
(12) 700 Club
(16) Car 54, Where Are You?
(17) (6) Untouchables
(18) Search for Beauty
(22) Feed My People

2:30AM (11) SportsCenter
(16) Monkees
(18) Perfect Diet

2:57AM (17) (6) Ironside

3:00AM (2) Nightwatch Joined in Progress
(11) College Baseball: Miami at Maine
(12) Medical Center
(13) INN News
(16) I Spy
(18) Changing Lifestyles: Two Years to Financial Freedom

3:05AM (9) Hardcastle and McCormick

3:30AM (13) Rhoda
(18) Keys to Success

3:54AM (17) (6) Mission Impossible

4:00AM (12) Quest
(13) MOVIE: 'The Great Bank Robbery'
(16) MOVIE: 'They Live By Night'
(18) Discover

4:05AM (9) Lucy Show

4:30AM (9) Hogan's Heroes
(18) Program Yourself for Success

4:43AM (17) (6) More Real People

TUESDAY
5/17/88

5:30AM (2) Wil Shriner

7:00AM (2) (5) This Morning
(7) (4) Good Morning America Scheduled: from Sweden, reports on socialism; American draft evaders; actors Max von Sydow, Bibi Andersson and Liv Ullmann.
(10) (25) (17) (6) Today Scheduled: famous families of Europe (part 2 of 3); band leader Cab Calloway; author Elmore Leonard; diet cooking with chef Paul Prudhomme (part 2 of 3).

8:30AM (11) SportsCenter

9:00AM (2) (17) (6) Hour Magazine
(5) (7) (4) Donahue Scheduled: what makes a woman sexy.
(11) Senior PGA Golf:

less and at innovative programs that may offer relief. Narrator: Brian Dennehy.
11 Boxing: Calvin Grove vs. Bernard Taylor
12 Straight Talk
13 News
16 Rowan & Martin's Laugh-In
19 53 Bob Newhart
22 Vega$
23 Entertainment Tonight
10:30PM 8 VideoCountry
9 NBA Basketball: Conference Semifinal Game
12 Celebrity Chefs Guests: Ellen Foley, Bob Keeshan.
13 19 53 23 INN News
16 Car 54, Where Are You?
11:00PM 2 5 7 4 10 25
17 6 News
8 You Can Be a Star
8 36 Black Champions
12 Remington Steele
13 Twilight Zone
16 Monkees
18 Airwolf
19 53 Love Connection
22 Hit Squad
23 Barney Miller
11:30PM 2 Barney Miller
5 M*A*S*H
8 American Magazine
7 4 Cheers
10 25 17 6 Tonight Show Host: Johnny Carson.
11 SportsCenter
13 Magnum, P.I. Part 2 of 2.
18 Susie
19 53 Late Show
22 All in the Family
23 Hit Squad
12:00AM 2 5 Diamonds
6 Nashville Now
7 4 Nightline
11 Inside the PGA Tour
12 Paper Chase - The Third Year
15 Make Room for Daddy
18 Dragnet
22 MOVIE: 'Against All Odds'
23 Late Show
12:30AM 7 4 Sally Jessy Raphael
10 25 17 6 Late Night With David Letterman
11 Running and Racing
13 MOVIE: 'Rolling Thunder'
15 Mister Ed
18 Edge of Night
19 53 SCTV
12:45AM 9 MOVIE: 'The Year of Living Dangerously'
1:00AM 7 4 Hollywood Squares
11 Scholastic Sports America
12 Burns and Allen
18 Donna Reed
18 Search for Tomorrow
19 53 Bizarre
23 MOVIE: 'Samar'
1:10AM 2 5 MOVIE: 'My Dark Lady'
1:30AM 9 MOVIE: 'Far Frontier'
7 4 High Rollers
11 PGA Tour: Long Drive Competition
12 Best of Groucho
16 Rowan & Martin's Laugh-In
17 6 Alfred Hitchcock Presents
18 Hollywood Insider
2:00AM 11 SportsLook
12 700 Club
13 Car 54, Where Are You?
17 6 Untouchables
18 Oh Madeline
22 Conference with Fred Lewis
2:30AM 2 Nightwatch Joined in Progress
11 SportsCenter
18 Monkees
18 That Girl
2:57AM 17 6 Ironside
3:00AM 11 Drag Racing: Texas Nationals
12 Medical Center
13 INN News
16 I Spy
18 Candid Camera
3:15AM 9 MOVIE: 'Revenge for a Rape'
3:30AM 13 Rhoda
18 MOVIE: 'Cease Fire'
3:54AM 17 6 Mission Impossible
4:00AM 11 High School Basketball: South Carolina All Star Championship
12 Quest
13 MOVIE: 'Arizona'
18 MOVIE: 'Angel on My Shoulder'
4:43AM 17 6 More Real People

WEDNESDAY
5/18/88

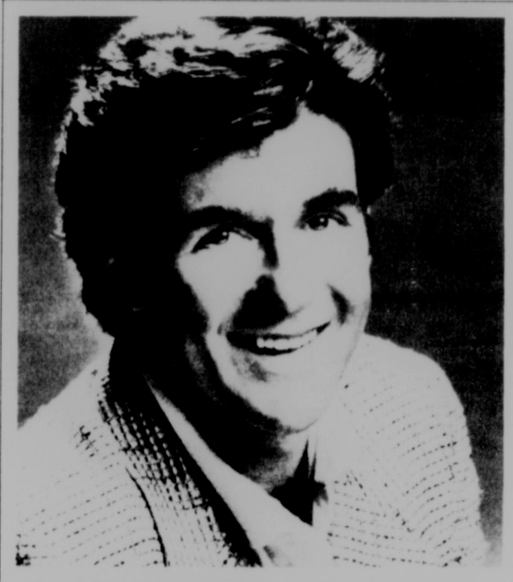
5:30AM 2 Wil Shriner
18 Love Your Skin
7:00AM 2 5 This Morning
7 4 Good Morning America Scheduled: from Sweden, an interview with the royal family, members of the rock group Abba.
10 25 17 6 Today Scheduled: famous families of Europe (part 3 of 3); a report on day care (part 1 of 3); diet cooking with chef Paul Prudhomme (part 3 of 3).
8:30AM 11 SportsCenter
9:00AM 2 17 6 Hour Magazine
5 7 4 Donahue
11 Women's Volleyball: Playoff Game.
10:00AM 8 Crook and Chase
7 4 Pittsburgh's Talking Topic: men's rights in abortion.
12 19 53 23 700 Club
10:05AM 9 MOVIE: 'The Sacketts' Based on novels by Louis L'Amour. Three brothers set out to make their fortunes in the post-Civil War West. Tom Selleck, Sam Elliot, Glenn Ford.
10 53 V: The Final Battle Refusing to surrender to invaders from outer space, the Americans attempt to reveal the human-appearing aliens as the evil reptilian creatures they really are. Stars Marc Singer, Faye Grant and Jane Badler. Part 3 of 5.
22 MOVIE: 'The Dark Command' A guerilla leader fights a sheriff during Civil War raids in the Kansas territory. John Wayne, Walter Pidgeon, Claire Trevor.
23 Major League Baseball: Pittsburgh Pirates at Houston Astros
8:05PM 9 NBA Basketball: Conference Semifinal Game
8:30PM 2 Major League Baseball: Pittsburgh Pirates at Houston Astros
7 4 Head of the Class Arvid's attractive pen pal is unaware that her nerdish friend sent her handsome Eric's photograph instead of one of his own.
18 Mister Ed
9:00PM 5 Jake and the Fatman A renowned newswoman's career is jeopardized after a mobster is found murdered in her home.
7 4 Hooperman Silardi's identical twin, also a policeman, pays an unexpected visit.
8 36 American Playhouse: All My Sons A father's deceptions bring about his downfall in this Arthur Miller play starring James Whitmore, Michael Learned and Aidan Quinn.
10 25 17 6 Unsolved Mysteries Mysteries include: a missing housewife linked to an escaped convict; a man who preys on women's life savings. Host Robert Stack.
11 Swamp Buggy Spectacular
12 700 Club
18 My Three Sons
9:30PM 6 New Country Featuring: Ferlin Husky.
7 4 Just in Time Harry and Joanna fulfill a 16-year-old psychic's prophecy when they share their first kiss at a journalism awards banquet.
11 Stanley Cup Playoffs: Championship Round Game One Edmonton Oilers or Detroit Red Wings vs. Boston Bruins or New Jersey Devils. Starting time is tentative.
18 Donna Reed
10:00PM 5 Equalizer McCall deduces that a serial killer is murdering his victims according to the lyrics in a popular song.
6 USO Celebrity Tour: The Judds
7 4 China Beach Beckett searches for inner peace in the midst of chaos; Cherry shows surprising strength under pressure.
8 36 Racetrack The world of thoroughbred racing is documented by Frederick Wiseman.
10 25 17 6 St. Elsewhere A fire ruins the annual awards dinner for Doctor of the Year; Fiscus has disturbing news for his mother.
12 Straight Talk
13 News
16 Rowan & Martin's Laugh-In
19 53 Bob Newhart
22 Vega$
10:20PM 9 MOVIE: 'Death Wish' After his wife is killed and his daughter brutally assaulted, a law-abiding citizen turns vigilante. Charles Bronson, Hope Lange, Vincent Gardenia.
10:30PM 12 American Snapshots
13 19 53 INN News
16 Car 54, Where Are You?
11:00PM 5 7 4 10 25 17 6 News
8 You Can Be a Star
12 Remington Steele
13 Twilight Zone
16 Monkees
18 Airwolf
19 53 Love Connection
22 Hit Squad
11:30PM 2 News
5 M*A*S*H
8 American Magazine
7 4 Cheers
8 36 Kentucky: The 1988 Ultimate Equestrian Event
10 25 17 6 Tonight Show
13 Magnum, P.I.
18 Susie
19 53 Late Show
22 All in the Family
23 Entertainment Tonight
12:00AM 2 Barney Miller
5 Adderly
6 Nashville Now
7 4 Nightline
12 Paper Chase - The Graduation Year
18 Make Room for Daddy
18 Dragnet
22 MOVIE: 'Lady for a Night'
23 INN News
12:20AM 9 MOVIE: 'Diner'
12:30AM 2 Adderly
7 4 Sally Jessy Raphael
10 25 17 6 Late Night With David Letterman
11 Motorweek Illustrated
13 MOVIE: 'Love and Bullets'
15 Mister Ed
18 Edge of Night
19 53 SCTV
23 Late Show Joined in Progress
1:00AM 7 4 Hollywood Squares
11 Fishing: Best of Bill Dance
12 Burns and Allen
18 Donna Reed
18 Search for Tomorrow
19 53 Bizarre
23 MOVIE: 'The High Command'
1:10AM 5 MOVIE: 'The Parade'
1:30AM 9 MOVIE: 'Last Round-Up'
7 4 High Rollers
11 NBA Today
12 Best of Groucho
16 Rowan & Martin's Laugh-In
17 6 Alfred Hitchcock Presents
18 WWF Prime Time Wrestling
1:40AM 2 MOVIE: 'The Parade'
2:00AM 11 SportsLook
12 700 Club
13 Car 54, Where Are You?
17 6 Untouchables
2:30AM 11 SportsCenter
13 Alice
18 Monkees
2:35AM 9 MOVIE: 'The Assassination Bureau'
2:57AM 17 6 Ironside
3:00AM 2 Nightwatch Joined in Progress
11 Stanley Cup Playoffs: Championship Round Game One
12 Medical Center
13 INN News
16 I Spy
3:30AM 13 Rhoda
18 MOVIE: 'The Hoax'
3:54AM 17 6 Mission Impossible
4:00AM 12 Quest
13 Television: Our Life and Times
16 MOVIE: 'Tom Brown's School Days'
4:43AM 17 6 More Real People

THURSDAY
5/19/88

5:00AM 11 Auto Racing: International Sedan Cup Series
5:30AM 2 Wil Shriner
7:00AM 2 5 This Morning
7 4 Good Morning America Scheduled: from Sweden, an interview with Ann-Margret and profiles of Swedish chefs and models.
10 25 17 6 Today Scheduled: a report on day care (part 2 of 3).
8:30AM 11 SportsCenter
9:00AM 2 17 6 Hour Magazine
5 7 4 Donahue Scheduled: singer Julio Iglesias.
11 Drag Racing: IHRA Texas Nationals
10:00AM 8 Crook and Chase
7 4 Pittsburgh's Talking Topic: Pediatrician Dr. Burton White.
11 Legends of the Brickyard Highlights of the 1986 Indianapolis race.
12 19 53 23 700 Club
10:05AM 9 MOVIE: 'The Sacketts' Based on novels by Louis L'Amour. Three brothers set out to make their fortunes in the post-Civil War West. Tom Selleck, Sam Elliot, Glenn Ford.
10:30AM 11 Motorweek Illustrated
11:30AM 11 Basic Training Workout
12:00PM 8 MOVIE: 'South of Santa Fe' A cowboy develops his sweetheart's gold mine. Roy Rogers, Linda Hayes. 1942.
12 Straight Talk
13 Geraldo
12:30PM 22 MOVIE: 'Three Faces West' A Viennese doctor, a refugee and his daughter, join the Dakota farmers in their trek from the dust bowl to Oregon. John Wayne, Sigrid Gurie, Charles Coburn.
1:00PM 11 Stanley Cup Playoffs: Championship Round Game One
1:05PM 9 MOVIE: 'King Solomon's Mines' A safari searches for a missing explorer who tried to find a diamond mine. Stewart Granger, Deborah Kerr, Richard Carlson. 1950.
2:00PM 2 Pittsburgh 2 Day
2:30PM 8 Crook and Chase
3:00PM 11 Auto Racing: International Race of Champions
3:30PM 13 Lead-Off Man
4:00PM 10 25 Oprah Winfrey
13 Major League Baseball: St. Louis Cardinals at Chicago Cubs
17 6 Wonderful World of Disney: The Moon-Spinners While vacationing in Greece with her aunt, a teen-ager encounters a mysterious young Englishman and stumbles headlong into a jewel smuggling plot. A 1964 movie starring Hayley Mills and Eli Wallach. Part 2 of 2.
5:00PM 2 Oprah Winfrey Scheduled: women's sexual fulfillment.
5:30PM 8 USO Celebrity Tour: The Judds
11 Scholastic Sports America
6:00PM 2 5 7 4 10 25
17 6 News
8 36 MacNeil/Lehrer Newshour
11 SportsLook
12 Big Valley
16 Finders Keepers
18 Cartoons
19 53 Family Ties
22 Star Trek
23 Three's Company
6:05PM 9 Alice
6:30PM 5 CBS News
8 You Can Be a Star
10 25 17 6 NBC News
11 Sports Trivia
15 Dennis the Menace
19 53 Facts of Life
23 Cheers
6:35PM 9 Carol Burnett and Friends
7:00PM 2 CBS News
5 10 25 23 Wheel of Fortune
8 Crook and Chase
7 4 ABC News
8 36 Nightly Business Report
11 SportsCenter
12 Remington Steele
13 Cheers
16 You Can't do That on Television
17 6 PM Magazine
18 Airwolf
19 53 Family Ties
22 Taxi
7:05PM 9 Andy Griffith
7:30PM 2 Evening Magazine
5 10 25 23 Jeopardy!
8 VideoCountry
7 4 Win, Lose or Draw
8 36 Profiles of Nature
11 SpeedWeek
13 Barney Miller Part 3 of 3.
16 Double Dare
17 6 Hollywood Squares
19 53 Facts of Life
22 All in the Family
7:35PM 9 Sanford and Son
8:00PM 2 5 48 Hours Shot during a two-day period, various CBS News correspondents present topics of current importance. Anchored by Dan Rather. Details to be announced.
6 Nashville Now
7 4 Probe Austin attempts to solve the mysterious death of a friend killed in a nuclear accident.
8 36 Wild America For the first time ever on film, the pronghorn antelope is followed through the stages of its life and the seasons of the year.
10 25 17 6 Cosby Show Theo is apprehensive about visiting his hospitalized friend; Elvin tries to survive the weekend without Sondra. Guest star: Armand Hammer.
11 Legends of the Brickyard Highlights of the 1982 Indy 500.
12 Crazy Like a Fox
13 MOVIE: 'Play Misty for Me' A disc jockey becomes involved with a psychotic woman listener who gradually takes charge of his life. Clint Eastwood, Jessica Walter, Donna Mills. 1971.
16 Make Room for Daddy
18 Riptide
19 53 V: The Final Battle Ham (Michael Ironside) confronts Donovan (Marc Singer) about the rescue of a captive; Donovan surrenders in order to save his son, and Robin (Blair Tefkin) gives birth to the "child" fathered by one of the alien invaders. Part 4 of 5.
22 MOVIE: 'The Comancheros'
23 To Be Announced.
8:05PM 9 MOVIE: 'Telefon' A Russian secret agent and his beautiful CIA counterpart team up to stop a madman from triggering World War III. Charles Bronson, Lee Remick, Donald Pleasence. 1977.
8:30PM 8 36 Motorweek Lotus Turbo Esprit; consumer rights in auto accidents (Part 1 of 2); soapbox derby; an update on the Ford Bronco's and Mazda 626's long-term road tests.
10 25 17 6 Different World Jaleesa takes bets on how Dwayne will act when a graduate student tries to seduce him.
11 Legends of the Brickyard Highlights of the 1983 Indy 500.
18 Mister Ed
9:00PM 2 5 MOVIE: 'Promised a Miracle' Premiere A fact-based account of a California couple who disregard medical help and turn instead to their religious faith to heal their diabetic son. Judge Reinhold, Rosanna Arquette, Tom Bower. 1988.
7 4 M&W Segments: Fawn Hall interviews a European heiress who gave up her heritage to marry a Masai warrior; Jane Seymour reports on fashion designer Christian Lacroix; Katie Wagner profiles husband-wife actors Dan Aykroyd and Donna Dixon.
8 36 Mystery!: The Black Tower Dalgliesh discovers that the black tower's fire was deliberately set; the reasons why Grace Willison and Father Baddeley withheld information are revealed. Part 4 of 6.
10 25 17 6 Cheers Rebecca makes an ill-fated pass at her boss (Tom Skerritt).
11 Top Rank Boxing: John Meekins vs. Mike Gamble
12 700 Club
18 My Three Sons
18 Boxing
9:30PM 6 New Country Featured: the Osborne Brothers.
10 25 17 6 Night Court Dan is handcuffed to a time bomb; Bull's blind girlfriend tries to heat up their relationship.
18 Donna Reed
10:00PM 8 Crook and Chase
7 4 20/20
8 36 Bless Me, Father
10 25 17 6 L.A. Law Kuzak's patience is tested by a despondent client arrested for assault; Markowitz meets Kelsey's anti-semitic mother.
12 Straight Talk
13 News
16 Rowan & Martin's Laugh-In
19 53 Bob Newhart
22 Vega$
23 Entertainment Tonight Interview: comic actor Bob "Bobcat" Goldthwait. Also, Geraldo Rivera on stunt accidents (Part 2 of 3).
10:05PM 9 NBA Basketball: Conference Semifinal Game
10:30PM 6 VideoCountry
8 36 To the Manor Born
12 Great American Outdoors
13 19 53 23 INN News
16 Car 54, Where Are You?
10:55PM 8 36 Treasure Houses of Britain
11:00PM 2 5 7 4 10 25
17 6 News
8 You Can Be a Star
12 Remington Steele
13 Twilight Zone
16 Monkees
18 Airwolf
19 53 Love Connection
22 Hit Squad
23 Barney Miller
11:30PM 2 Barney Miller
5 M*A*S*H
8 American Magazine
7 4 Cheers
10 25 17 6 Tonight Show
11 SportsCenter
13 Magnum, P.I.
18 Susie
19 53 Late Show
22 Credit Time Bomb
23 Hit Squad
12:00AM 2 5 Night Heat
6 Nashville Now
7 4 Nightline
11 Auto Racing: Safari Rally
12 Paper Chase - The Graduation Year
18 Make Room for Daddy
18 Dragnet
22 MOVIE: 'The Swiss Conspiracy'
23 Late Show
12:20AM 9 MOVIE: 'Hero at Large'
12:30AM 7 4 Sally Jessy Raphael
10 25 17 6 Late Night With David Letterman
13 MOVIE: 'The Border'
15 Mister Ed
18 Edge of Night
19 53 SCTV
1:00AM 7 4 Hollywood Squares
11 Fishin' Hole
12 Burns and Allen
18 Donna Reed
18 Edge of Night
19 53 Bizarre
23 MOVIE: 'From Hell to Borneo'
1:10AM 2 5 MOVIE: 'A Deadly Business'
1:30AM 9 MOVIE: 'South of Santa Fe'
7 4 High Rollers
12 Best of Groucho
16 Rowan & Martin's Laugh-In
17 6 Alfred Hitchcock Presents
18 Search for Tomorrow
2:00AM 11 SportsLook
12 700 Club
13 Car 54, Where Are You?
17 6 Untouchables
18 Search for Tomorrow
2:20AM 9 MOVIE: 'Fast Break'
2:30AM 2 Nightwatch Joined in Progress
11 SportsCenter
18 Monkees
18 That Girl
2:57AM 17 6 Ironside
3:00AM 11 Thoroughbred Digest
12 Discover
13 INN News
16 I Spy
18 Candid Camera
3:30AM 11 Basketball: Soviet Junior Olympians vs. U.S. High School All-Stars
12 Cigarest
13 Rhoda
18 MOVIE: 'The Baby Maker'
3:54AM 17 6 Mission Impossible
4:00AM 12 Quest
13 MOVIE: 'The Revengers'
18 MOVIE: 'The Sin of Harold Diddlebock'
4:35AM 9 Hogan's Heroes
4:43AM 17 6 More Real People

FRIDAY
5/20/88

5:30AM 2 Wil Shriner
7:00AM 2 5 This Morning
7 4 Good Morning America Scheduled: from Sweden, reports on the Swedish defense system, museums and folk singing.
10 25 17 6 Today Scheduled: a report on day care (part 3 of 3); actor Bill Bixby.
8:30AM 11 SportsCenter
9:00AM 2 17 6 Hour Magazine
5 7 4 Donahue Scheduled: local laws dictating the upkeep of personal property.
11 Top Rank Boxing: John Meekins vs. Mike Gamble
23 Hope for the World's Children Telethon
10:00AM 8 Crook and Chase
7 4 Pittsburgh's Talking
12 19 53 23 700 Club
10:05AM 9 MOVIE: 'Sins of the Past' The dark secrets of an ex-prostitute turn her bright new world into a nightmare of suspicion and terror. Anthony Geary, Barbara Carrera, Debby Boone.
11:30AM 11 Basic Training Workout
12:00PM 8 MOVIE: 'Whirlwind' A postal inspector and an undercover agent investigate peculiarities in a western post office. Gene Autry, Smiley Burnette. 1951.
12 Straight Talk
13 Geraldo
12:30PM 22 MOVIE: 'Lady from Louisiana' Two lovers separate because he is a lawyer, trying to rid New Orleans of the lottery, and her father is a big-time gambler. John Wayne, Ona Munson.
1:00PM 11 Motorcycle Racing: Shoei Helmets 250
1:05PM 9 MOVIE: 'Soylent Green' In this futuristic tale, humankind is forced back to its most primitive instincts in order to survive. Charlton Heston, Edward G. Robinson, Leigh Taylor-Young. 1973.
2:00PM 2 Pittsburgh 2 Day
2:30PM 8 Crook and Chase
3:00PM 11 Auto Racing: International Race of Champions
4:00PM 10 25 Oprah Winfrey
17 6 Wonderful World of Disney: Happy Birthday Donald Duck Huey, Dewey and Louie, Mickey and Minnie Mouse, Daisy, Goofy and Pluto are featured.
5:00PM 2 Oprah Winfrey
5:30PM 11 SpeedWeek
6:00PM 2 5 7 4 10 25
17 6 News
8 Fandango
8 36 MacNeil/Lehrer Newshour
11 SportsLook
12 Big Valley
13 Facts of Life
16 Finders Keepers
18 Cartoons
19 53 Family Ties
22 Star Trek
23 Three's Company
6:05PM 9 Alice
6:30PM 5 CBS News
8 You Can Be a Star
10 25 17 6 NBC News
11 Sports Trivia
13 WKRP in Cincinnati
15 Dennis the Menace
19 53 Facts of Life
23 Cheers
6:35PM 9 Carol Burnett and Friends
7:00PM 2 CBS News
5 10 25 23 Wheel of Fortune
8 Crook and Chase
7 4 ABC News
8 36 Nightly Business Report
11 SportsCenter
12 Remington Steele
13 Cheers
16 You Can't do That on Television
17 6 PM Magazine
18 Airwolf
19 53 Family Ties
22 Taxi
7:05PM 9 Andy Griffith
7:30PM 2 Evening Magazine
5 10 25 23 Jeopardy!
8 VideoCountry
7 4 Win, Lose or Draw
8 36 Maryland Week
11 Rodeo: 1987 National Finals Highlights
13 Major League Baseball: Chicago Cubs at Cincinnati Reds
18 Double Dare
17 6 Hollywood Squares
19 53 Facts of Life
22 All in the Family
7:35PM 9 Sanford and Son
8:00PM 2 5 Beauty and the Beast When Catherine learns that an old flame is terminally ill, Vincent fears that her love for him may be rekinkled. (R)
6 Nashville Now
7 4 Perfect Strangers Balki's addictions to television and junk food transform him into a "couch potato".
8 36 Washington Week in Review
10 25 17 6 TV's Bloopers and Practical Jokes
12 Crazy Like a Fox
18 Make Room for Daddy
18 Alfred Hitchcock Presents
19 53 V: The Final Battle
22 MOVIE: 'The Sons of Katie Elder'
23 MOVIE: 'Jaws'
8:05PM 9 NBA Basketball: Conference Semifinal Game
8:30PM 7 4 Full House D.J. and Stephanie enter the rocky world of show business.
8 36 Wall Street Week
11 Drag Racing: IHRA Pro-Am Nationals
18 Ray Bradbury Theater A young boy suspects his grandmother's new boarder of being a vampire.
9:00PM 2 5 MOVIE: 'I Saw What You Did' Premiere
7 4 Mr. Belvedere George and Marsha try to figure out who watched television in their bedroom and left a liquor bottle behind. (R)
8 36 Richard Tucker: The American Caruso
10 25 17 6 MOVIE: 'Rambo: First Blood Part II'
12 700 Club
18 My Three Sons
18 MOVIE: 'The Being'
9:30PM 6 New Country Featured: Exile.
7 4 Slap Maxwell Story
11 Stanley Cup Playoffs: Championship Round Game Two
18 Donna Reed
10:00PM 8 Crook and Chase
7 4 20/20
8 36 Championship Ballroom Dancing
12 Straight Talk
16 Rowan & Martin's Laugh-In
19 53 Bob Newhart
22 Smithsonian Treasures
10:20PM 9 Three Stooges
10:30PM 12 American Snapshots
13 News
16 Car 54, Where Are You?
19 53 INN News
23 Entertainment Tonight
11:00PM 2 5 7 4 10 25
17 6 News
8 VideoCountry
12 Remington Steele
13 23 INN News
18 Monkees
18 Dynaman
19 53 Love Connection
22 Hit Squad
11:30PM 2 Barney Miller
5 M*A*S*H
8 American Magazine
7 4 Cheers
8 36 Avengers
10 25 17 6 Tonight Show
13 Magnum, P.I.
18 Susie
19 53 Late Show
22 All in the Family
23 Hit Squad
12:00AM 2 MOVIE: 'Moscow on the Hudson'
6 Nashville Now
7 4 Nightline
12 Paper Chase - The Graduation Year
15 Make Room for Daddy
23 Late Show
11 Water Skiing: International Finals, from Dallas.
12 Burns and Allen
18 Donna Reed
1:30AM 6 MOVIE: 'Whirlwind'
2:15AM 2 MOVIE: 'Flying Leathernecks'
3:00AM 11 Stanley Cup Playoffs: Championship Round Game Two
3:30AM 12 Sybervision Weight Control
4:10AM 2 MOVIE: 'Gay Falcon'
4:30AM 17 6 More Real People
18 Night Flight
19 53 Ghost and Mrs. Muir



On ABC's "Growing Pains," Jason (Alan Thicke) must deal with a young woman who is suicidal. The rebroadcast airs Wednesday, May 18.

(Stations reserve the right to make last-minute changes.)

Rev. Beckman Appointed To Post At Burlington



Gary K. Wilson, administrator of Burlington, W. Va., United Methodist Home, has announced the appointment of Rev. I. Lynn Beckman to the position of development officer with the Home. Rev. Beckman will serve at the Home under special appointment by William Boyd Grove, Bishop of the West Virginia Annual Conference of the United Methodist Church, and he began his duties May 2.

As the new development officer, Rev. Beckman will work closely with the Home's board of directors and administrator in directing and implementing the financial development and church/public relations efforts of the Burlington Home.

"I believe I bring experience, maturity, dedication, commitment to the Home and a sense of calling to this position," Beckman said. "I believe that much of my experience does directly relate and has been fertile soil in preparing me for this task. I like a challenge and new opportunities for achievement, and the possibilities of opening this new and helpful office are exciting to me. Further, I consider the ongoing work of Burlington in caring for youth as ministry in every sense, and I believe this office fits into my overall sense of ministerial calling and values as a pastor."

Since 1977, Rev. Beckman has served a number of appointments in the West Virginia United Methodist Conference, including the South Branch, Franklin, New Creek, and Rees-Janes charges. He was ordained an elder of the United Methodist Church in June 1985. He served on the Home's board of directors for several years, serving as president in 1987.

A Garrett County native, Rev. Beckman is a graduate of Southern High School; Catherman's Business School, Cumberland; Potomac State College, Keyser, with an AA degree in journalism; West Virginia University with a bachelor's degree in liberal arts; and Eastern Mennonite Seminary, Harrisonburg, Va., with a master of divinity degree.

Prior to being called into the full-time ministry, Beckman worked as the assistant vice president and director of marketing for the First National Bank of Oakland. Other positions he has held included executive director for the Deep Creek Lake-Garrett County Promotional Council, Inc.; assistant manager and on-air announcer for WCST Radio in Berkeley Springs, W. Va., and news director and on-air announcer for WMSG Radio, Oakland.

Rev. Beckman, his wife, Rev. Mary Virginia, and sons, Keith and Timothy, currently reside in New Creek, W. Va. Another son, Richard, works and resides in the Oakland area with his wife, Joanna, and infant son, Gregory. Rev. Mary Beckman serves the Fairview-Laurel Dale Charge in Mineral County.

Rev. Lynn Beckman is the son of Mr. and Mrs. Irvin E. Beckman, Swanton.

Cross-Lites says:

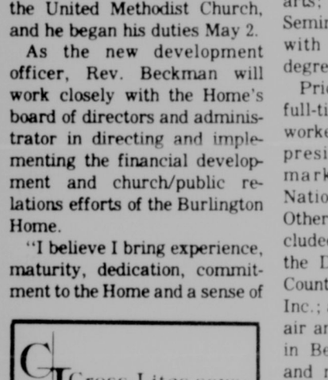
Be wise, be instructed, serve the Lord with fear.

CHIMNEY PROBLEMS!

Flue Fires? Leakage? No Lining?

supaflu — The ultimate flue liner for masonry chimneys

A Cure for the Common Flue



supaflu, the poured-in-place chimney lining/relining process that:

•Seals •Insulates •Improves Combustion Efficiency •Lines & Makes Chimneys Safer •Impervious to Corrosion •All in One Process •Suitable For All Fuels •New 20-Year Guarantee •New Construction •Reconstruction •Repointing •Lining or Relining

Tri-State Chimney Services

D&D Thermocrete, Inc.

(814) 623-1814



BUS CONTRACTORS ATTEND MEETING — Among the persons who attended the annual meeting of the Maryland School Bus Contractors Association in Ocean City recently were Shirley Sines, left, Oakland, and Lawrence Sines, treasurer of the Garrett County Contractors Association, also of Oakland. Pictured center is Irene Johnson, Westminster, vice president of the Western Region of the Association. Among the new state laws supported by the Association and slated to take effect July 1 is one which requires that the owner of any vehicle which passes a stopped school bus with its lights flashing receives a warning when the bus driver reports the license plate number. If the bus driver is able to identify the driver of the vehicle as well as the license plate number, the driver will be subject to a fine of $250 plus two points. Of the 5,000 buses in Maryland, approximately 3,000 are privately owned and contracted. At the two-day annual meeting, distributors demonstrate the latest in school bus transportation equipment, and a formal business meeting is held to discuss common problems and solutions.

Boat Registrations Now Performed At Deep Creek Lake

Boat registrations and transfers will now be performed at the Deep Creek Lake Management Office, located at Deep Creek Lake State Park, according to a release from the Department of Natural Resources.

This service will begin Friday, May 27, and will continue each Friday from 8:30 a.m. to 4 p.m. until Labor Day. Personnel from the DNR Regional Service Center in Cumberland will be available at the Lake Management Office to handle the registration.

It is DNR's hope that this service will make it more convenient for Deep Creek Lake users to register their boats at a location in the county rather than having to travel to Cumberland, a DNR spokesman said.

For more details concerning this service, persons may contact the Lake Management Office at 387-4111 or the DRN Regional Service Center in Cumberland at 777-2134.

Gospel Echoes To Perform At Maple Glen

The Gospel Echoes Voluntary Service Team is scheduled to present a program at the Maple Glen Mennonite Church, Grantsville, on Sunday, May 22 at 7:30 p.m.

The Gospel Echoes Team Association, which has offices in Goshen, Ind. and Hawkesville, Ontario, present the Gospel message to more than 500 prisons and churches throughout the United States and Canada each year.

The group consists of three teams, which minister in song and testimony, as well as through multi-media, skits, seminars and Bible study correspondence courses.

The public is invited to attend the program.

EPA Sponsors Youth Awards Competition

The U.S. Environmental Protection Agency (EPA) is holding its second annual Presidential Youth Awards Competition. Winners, who will be announced in November, will receive an all expense-paid trip to Washington, D.C., where they will be awarded certificates signed by the President, tour the Capitol Building and White House and discuss environmental issues with top government officials.

Young people in grades K-12 are eligible to compete in this national competition, based on their participation in environmental projects. Environmental projects can include activities which improve the environment or public education efforts aimed at increasing public awareness of environmental issues. Examples of qualifying environmental projects include: performing environmental science experiments, collecting litter along roadways and beaches, cleaning rivers of garbage and debris, planting trees, raising funds for environmental issues, designing and implementing public education campaigns about environmental issues, building nature trails and others. Participants in the program are encouraged to be innovative and resourceful in their approach to environmental protection projects.

"It is particularly important for people to begin learning about the environment at an early age," said James M. Seif, EPA Region III administrator. "As the future leaders of America, they will be able to make intelligent decisions about protecting the environment by learning more about it."

To receive application forms and for more information about the President's Environmental Youth Awards Program, persons may write or call the: U.S. Environmental Protection Agency, 841 Chestnut Building, Philadelphia, Pa. 19107, (215) 597-0798. Project applications must be received by August 31.

Subscribe to The Republican

Adventist Delegates To Give Report On Triennial Session

Members of the Mountaintop Seventh-day Adventist Church, Oakland, who were delegates to the sixth triennial session of the Mountain View Conference of Adventists held Sunday, May 1, in Charleston, will report this week to their church on actions taken there.

The local delegates were: Don and Edie Sines, Linda Robinette, Barbara Visniski, and Kathy Ridder, all of Oakland, and John and Renata Rodeheaver, Deer Park. They participated with some 180 other delegates in decisions affecting Adventist churches in West Virginia and Western Maryland for the next triennium.

Returned to office for the next triennium were Herbert Broeckel, president, and Kenneth Wright Jr., secretary-treasurer of the Mountain View Conference, with headquarters in Parkersburg. Delegates also re-elected the conference departmental staff.

In other actions, funding for Christian education was increased to assist the 12 churches currently operating elementary schools. Minor changes in the conference constitution were made and members selected for the Executive Committee and Board of Education.

To increase Christian stewardship, a resolution was voted "to be even more faithful to the Lord in our giving and encourage our own churches to do the same."

The 33 churches comprising the Mountain View Conference have a total of some 2400 members. The Seventh-day Adventist denomination now numbers over five million members worldwide.

Veterans Offered Insurance Info. Via The Telephone

Veterans and dependents with questions about government life insurance policies can phone a Veterans Administration insurance specialist toll-free from throughout the United States.

VA Administrator Thomas K. Turnage has announced that most insurance holders and beneficiaries now can obtain immediate service on address or policy changes, dividend information, and other actions by dialing 1-800-422-8079 during normal business hours, 8:30 a.m. to 5:30 p.m., EDT.

Those callers whose records may not be readily available will receive a return call or written response.

The phone service is made available through modern telecommunications that provide insurance specialists with instant computer access to premium data.

Dividends for VA policyholders are paid automatically to those who continue to pay premiums, usually on the anniversary date of the policy. No application is needed. More than three million veterans this year are sharing in the 1988 dividend distribution.

The Mona Lisa, now valued at $100 million, sold for $330,000 ten years after it was painted.

Diane Trickett Honored Recently



Diane Trickett, Oakland, was informed recently that she had been selected as of the nation's 1987 Outstanding Young Women of America.

Ms. Trickett will be included in the distinguished awards volume with her complete biographical sketch and record of accomplishments.

Currently employed at Garrett Medical Group, Oakland, as office administrator, Ms. Trickett is the daughter of Virgil and Jane Trickett, of Michigan.

Ms. Trickett received her bachelor of science degree in business administration at Andrews University, Barrien Springs, Mich., and is presently completing courses toward her master's degree in business.

Margaret L. Arnold, chairman of the board of advisors of Outstanding Young Women of America, stated in a letter to Ms. Trickett, "This is an honor of which you can be very proud, and we want to extend our wholehearted congratulations to you."

Diabetes Group To Meet Monday

The next meeting of the Garrett County Diabetes Association will be held Monday, May 16, at 7:30 p.m. at St. Paul's United Methodist Church in Oakland. The speaker will be Chapter President Terry Knotts and the topic will be "Back to The Basics".

Blood sugar testing will also be done at the meeting. The public is invited to attend.

Automotive Machine

Complete Machine Shop Facilities



★ Evening Hours! ★

Specializing in ALL gasoline and diesel engine repair.

Hours:

Mon., Wed. & Fri., 8 a.m. - 5 p.m., Sat., 8 a.m. - noon.

★ Extended Hours: Tues. & Thurs., 8 a.m. - 8 p.m. ★

301-334-1105

310 Baltimore Ave., Mtn. Lake Park, Md.

Douglas H. Bittinger, Owner

See First Federal Now For A HOME IMPROVEMENT LOAN



UPDATE YOUR HOME

Add To The Comfort And Value Of Your Home **NOW!**

FIRST FEDERAL (301) 724-3363

SAVINGS BANK of Western Maryland

•Downtown On The Mall •South Cumberland—1200 Industrial Blvd •Frostburg—Frostburg Shopping Village •Westernport—Tri-Towns Plaza •LaVale—Braddock Square •Hancock Shopping Center •Country Club Mall •Oakland—Midtowns Shopping Plaza •Center City Motor Bank

When you need to send money *fast,*

Don't worry, we'll hurry.

Send money to over 10,000 locations in the United States usually in 15 minutes or less from our convenient location.

WESTERN UNION

THE FASTEST WAY TO SEND MONEY.

ARROWHEAD

Deep Creek Lake 6:00 A.M. To Midnight Daily

THERE'S SOMETHING YOU SHOULD KNOW ABOUT SPOUSE ABUSE...

...YOU ARE NOT ALONE!

If you are a victim of domestic violence, contact the

Family Crisis Resource Center

334-9701

All information is kept confidential.

24-Hour Hotline Number — 911



From Tradition To Transition



THE MEADOW GLADE HOMEMAKERS are pictured above at their first Christmas party in 1956.



INSTALLATION OF OFFICERS at the Oakland Homemakers Club is pictured above. From left to right are: Barbara Swiger, Betty Wolford, Janice Hanlin and Lois Friend.



SPRING MEETING OPENS NATIONAL HOMEMAKERS WEEK — The Garrett County Extension Homemakers held their annual spring meeting at GCC May 3. Seventy-eight people attended, enjoying a special program on "Mushrooms and Edible Plants" presented by Kendrick Y. Hodgdon, the author of numerous articles on birds and plants, pictured below. Special guests included Kathryn Nicodemus, MEHC president; Beula Crawford, Allegany County Council president; Jane Wagner, Allegany County Extension agent; and Edith Brock, librarian, Ruth Enlow Library. Jane Gibson Williams, above right, was presented a hand-made quilt, pictured in the background, as a surprise gift from county Homemakers Council President Fran Stieringer, left, on behalf of the Homemakers clubs which have worked on it for the past few months. Hallie Snyder, past Council president, was presented a pin for her service. Refreshments were served, and everyone had a chance to socialize and celebrate the 50th anniversary of the Maryland Extension Homemakers Council of which Garrett County Homemakers have been a part of since its inception.

Maryland Extension Homemakers

The history of the Maryland Extension Homemakers began in 1913. Among the first pioneers of the Homemakers Clubs was Venia M. Kellar, who came from Nebraska as home demonstration agent to Dorchester County in 1917. One year later, she began work at the University of Maryland as state leader of home demonstration agents.

Miss Kellar's code for home demonstration agents was: "You don't smoke, you don't drink, you don't go without hose, and you don't get married." The University of Maryland Extension program was developed so that today there is an agent in every county of the state.

In 1917, Frances Gerber was home demonstration agent for Garrett County. From that time to the present, there have been a total of 13 Extension agents for home economics, excluding part-time and temporary agents, in the county.

In 1923, the Rural Women's Short Course was originated. Expert demonstrators, lecturers, and specialists were on hand to teach a variety of courses for one week at the University of Maryland. It was held in June between college sessions.

In that same year, Maryland had 5,955 organized Extension Homemakers Clubs. Garrett County had six clubs with 49 members by then. Early Extension workers encouraged neighboring homemakers to get together to study improved methods of homemaking. In addition, this also offered opportunities for socializing that were rare in the lives of most farm women at that time.

Following is a brief history of the Garrett County Extension Homemakers taken from records of the individual clubs.

Grantsville Homemakers

Known as "The Ladies Sewing Club" and organized in 1916, this club met once a week during World War I to sew and knit for soldiers. The club reorganized in 1917 with Mollie Dorsey as president. In 1948, it was decided to change the name to "Grantsville Homemakers Club". This group is the oldest organized Homemakers Club in the county.

Friendsville Homemakers

Following Grantsville in 1918 was the "Friendsville Homemakers Club." After a few years the members gradually lost interest and discontinued the meetings. They reorganized in 1922 and again in 1943, and is still active in the county today.

Mtn. Lake Park-Loch Lynn Homemakers

The necessity for proper foods was stressed during 1926. At this same time the pressure cooker was introduced to the county. Friendsville, Grantsville, Mtn. Lake-Loch Lynn, and Accident clubs were among the first to receive a home demonstration on use of the pressure cooker. Two members from the Mtn. Lake-Loch Lynn Club were recorded to actually have purchased one that year.

Accident Homemakers

The earliest records of the Accident Homemakers Club date back to 1924. The members participate in such activities as

Continued on Page C-2



IN MAY 1951, Mrs. Edwin Grang, of the Accident Homemakers Club, gave a caning demonstration.



THESE MEMBERS OF THE BITTINGER HOMEMAKERS posed for this photo in 1929. Pictured above (but the order is not positive) are: Mrs. Christ Beachy, Lizzie Bittinger, Annie Buckel, Martha Benthein, Mary Brenneman, Sadie Bittinger, and Laura Emory.



THE DEER PARK HOMEMAKERS CLUB was organized in the fall of 1933. Pictured above are four of the first women who organized that club. Left to right, they are: Anna Clatterbuck, Mono Brown, Nora Mosser, and Grace Thrasher.



THIS 1934 GROUP PHOTO of the Deer Park Homemakers was submitted by the club.



PICTURED AT THE 1956 Meadow Glade Homemakers Christmas party is Mrs. Opal Fazenbaker. Mrs. Fazenbaker can talk about their first meeting in 1955 and bake bread at the same time.



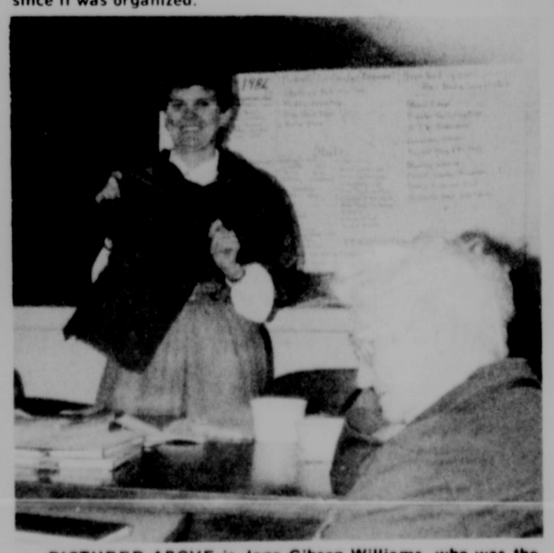
FORMER COUNTY PRESIDENT Hallie Snyder is pictured presenting Mary Rollman (right) with a pin for 50 years of service as a Homemaker on Achievement Day 1986.



ALL STILL VERY ACTIVE in the Bittinger Homemakers Club, left to right, are: Ferne Beachy, a member since 1941; Marion Stephen, a member since 1954; and Ethel Buckel, also a member since 1941. Both Mrs. Beachy and Mrs. Buckel have served in all offices of their club and have each served as county Homemakers Council presidents and held a term as a District I director. Mrs. Stephen is the club's eldest member and has served as secretary and treasurer.



HER FORMER YEARS with Homemakers is being shared by Mrs. Opal Steyer, left, with Mrs. Larry Tichnell. Mrs. Steyer was a former Oakland Homemaker before the White Church Homemakers Club was organized in 1967. She has over 50 years with Homemakers. Mrs. Tichnell has served as club treasurer since it was organized.



PICTURED ABOVE is Jane Gibson Williams, who was the Garrett County Extension agent for Home Economics (including Homemakers Clubs) from 1977 to 1987, one of the longest terms served by any of the 13 Extension agents for Home Economics who have worked in Garrett County.



AS FASHIONABLE then as she is today, is Mrs. Ferne Beachy, pictured modeling this dress in 1950.



MEMBERS OF THE COVE HOMEMAKERS CLUB, left to right, Esther Margroff, charter member; Eva Lou Harmon, 17-year member; and Kathy Margroff, charter member; are pictured at their spring meeting in 1981.

PRATT LIBRARY
BALTIMORE [400 CATHEDRAL ST.]
MARYLAND, 21201

NO. 12

THE REPUBLICAN

VOLUME 111 | OAKLAND, GARRETT COUNTY, MD., THURSDAY, MAY 19, 1988 | PER COPY 30¢

Rabid Skunk Is Second Case Of Year In County

Garrett County's second case of rabies for the year has been confirmed this week by the Health Department. The rabid animal was a skunk, the first skunk to be found rabid in the county in several years, according to Rodney Glotfelty, Health Department official.

The skunk was found in the Finzel area, the same part of the county that the first case of the year was discovered, proving the theory that rabies epizootics run in cycles. The northeast section of Garrett County, along with the Gorman area, was the first area where rabies first surfaced in 1983.

A skunk was seen on the property of Debbie Crowe on the Sampson Rock Road near Finzel before dawn the morning of May 12. It had apparently entered a wire-fenced pen where two dogs were being kept, fought with the dogs, then left the site.

Later that day, friends of Crowe found a skunk in the area acting strangely, shot it and submitted it to the Health Department. Lab tests proved positive on May 13. It is assumed that this was the same skunk, but officials cannot be sure.

One of Crowe's dogs had a rabies vaccination and one did not. The vaccinated animal was given a booster shot and will be observed closely for 90 days. On May 16, Crowe decided to have the other dog destroyed, and that decision was carried out.

Statewide, skunks amount to 3.7% of all positive rabies cases, followed by cats and bats. The prime rabies carriers are raccoons, which have accounted for 96 confirmed cases in the state this year, or 88.1% of all cases; seven foxes (6.4%) have been confirmed; four skunks, one cat and one bat this year.

Frederick County leads the state with 21 positive cases this year, followed by Baltimore County with 16, and Montgomery County with 14. In Western Maryland, Allegany County has reported six cases and Garrett has had two this year.

The Garrett County Health Department has scheduled a series of rabies clinics. A complete immunization clinic schedule can be found elsewhere in The Republican.



THE ANNUAL GARRETT COUNTY SPECIAL OLYMPICS are indeed a special event. This year, the fourth annual olympic games attracted 75 athletes and a large number of volunteers. The games were held at Garrett Community College, Friday, May 13, sponsored by Proctor Kildow American Legion Post 71. The olympians competed in track and field events, softball, wheelchair races and the standing long jump. Athletes who were finalists are eligible to go to the Maryland State Competition in Towson on June 10 and 11. Above, Eric Lewis wheels to first place in the 100-meter race for 12 to 15-year olds, surrounded by several of the many volunteers who served in many capacities during the event. A complete listing of olympic winners and additional photo coverage will appear in next week's issue of The Republican.

GCC Finances In Good Shape, Says Comptroller

The financial picture at Garrett Community College is good and continues an upward swing after some rough times a few years ago, according to a report given to the Board of Trustees Tuesday night by Comptroller John Culp.

Culp projected a cash balance of $62,000. With expected revenues and the fact that cash flow was in the red last year, Culp noted about a $100,000 turnaround from the previous fiscal year.

The comptroller attributed more tuition dollars, intensified accounts receivable efforts, increased miscellaneous income and investments to the brighter financial picture.

"Now that we are able to pay our bills on time," he stated, "we are in a better credit position and we can take advantage of discounts."

Those two percent discounts allowed for bills paid within 10 days have added between $2,000 to $4,000 to the operating budget this year, said Culp.

The college has expended 79 percent of its budget. Culp said that 83.3 percent would have indicated even spending. The college is once again below even spending.

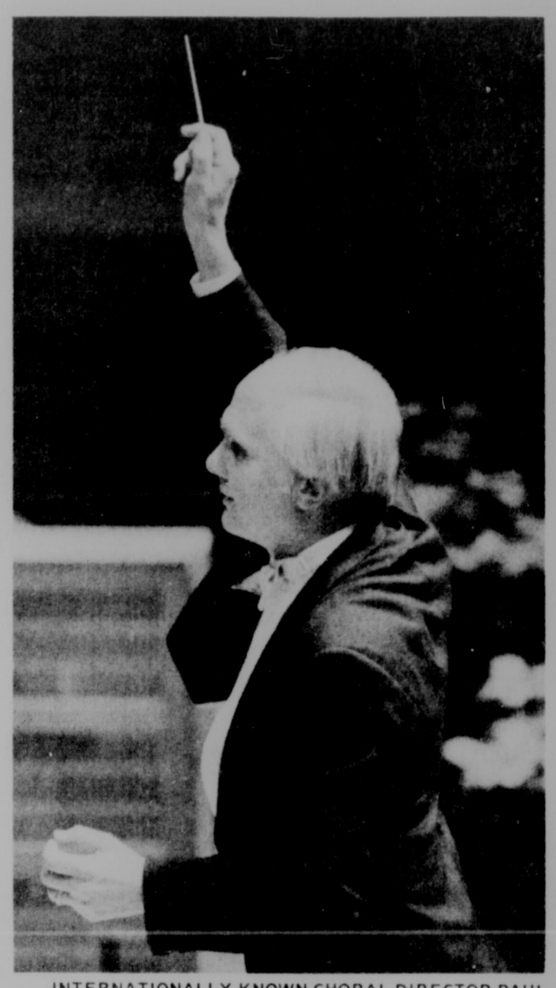
Earlier in the day, Culp, along with Dr. Stephen Herman, president, and Wayne Hamilton, board chairman, presented their proposed budget and funding request to the Board of Garrett County Commissioners for the coming fiscal year. They noted that the commissioners viewed their "modest" request favorably.

In recent months, the commissioners have commended college officials for their efforts in turning the financial forecast of GCC into a positive one.

SGA Officers

New Student Government Association officers for the coming year were announced at Tuesday's meeting. Jeff Early will serve as president, Sonya

Continued on Page A-12



INTERNATIONALLY-KNOWN CHORAL DIRECTOR PAUL HILL, who spends much of his private time in Garrett County with his family at Deep Creek Lake, will conduct his Washington Singers in concert this Saturday, May 21, at Garrett Community College, beginning at 8 p.m. Hill will also conduct a singers workshop and a directors workshop on Saturday, at 10 a.m. and 1 p.m., respectively, at the college for interested local persons. Members of the Garrett Choral Society will participate in several numbers with the Washington Singers during the concert Saturday night. Tickets, which are $5 for adults and $2 for students, are available at Englander's Pharmacy, Oakland, Deep Creek Pharmacy, McHenry, and at the door. The events are being sponsored by the Garrett Lakes Arts Festival.

Contents

Letters to Editor	A4
Community Calendar	A4
Social	A6-7
Obituaries	A8,C6
Sports	A10-12
Births	A13
West Virginia	A18
Movies	A19
Church	B2
TV Section	B3-6
Farm News	C8-10
Public Notices	C12-16
Public Auctions	C16
Classified Ads	C16-19
Advertising Supplements:	
•Agway	
•Bauer	
•Miracle Ear	

Past State Commander Of American Legion To Speak On Memorial Day

John W. Sloan, past State Commander of the American Legion, will be the guest speaker at Oakland's annual Memorial Day observance on Monday, May 30. The activities will include a parade through downtown Oakland, followed by the annual memorial service involving various organizations at the Oakland Cemetery.

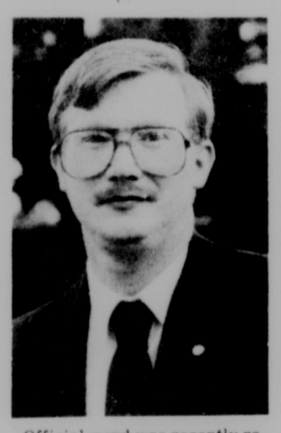
Sloan resides in Baltimore with his wife, Pauline, where he has a generral law practice. He served on the Maryland Tax Court, and at one time represented the Maryland Society for Crippled Children. During World War II, Sloan served in the Far East. He has been an active American Legion member and belongs to Cumberland Post 13.

The annual parade will form in the town parking lot on Liberty Street at 10 a.m. and will begin at approximately 10:20 a.m., traveling west on Liberty Steet to Wilson Street, north on Wilson to Center, east on Center to Second, south on Second to Alder, south on Third to Oak, east on Oak to Fifth Street, and north on Fifth to the Oakland Cemetery.

World War II veterans Earl Alexander, Accident, and Richard Maroney, Oakland, will ride in the parade, along

Continued on Page A-19

Lowell Leitzel To Be Fulbright Exchange Teacher



Official word was recently received from the United States Information Agency (USIA) that Lowell Leitzel, French teacher at Southern High School, has been awarded a Fulbright teacher exchange scholarship. This significant award will allow Leitzel to exchange teaching assignments with a counterpart from France for the school year 1988-89. Exchanging with him will be Madamoiselle Anne-Marie Gouhier of Bourges, France.

Leitzel has been employed by the Garrett County Board of Education since 1978 and, according to a Board spokesman, has been instrumental, along with other foreign language teachers in Garrett County schools, in actively engaging students in numerous exchanges with students from both France and Germany. A magna cum laude graduate of Susquehanna University in Selinsgrove, Pa., Leitzel is the son of the Reverend and Mrs.

Continued on Page A-12

Trailer Destroyed By Blaze Of Suspicious Origin

A trailer and a wood frame addition, located along Garrett Road just east of Loch Lynn, were destroyed Sunday evening by fire, the origin of which has been labled as suspicious by local fire investigator Guy Carola.

Firefighters from Oakland and Deer Park were called to the scene at 7:57 p.m. by the Garrett County Office of Emergency Management and, upon arrival, found much of the structure fully involved in flames. The trailer was owned by the James H. Weeks Jr. family, however no member of the family was home at the time of the blaze.

Carola said that the fire appeared to have started in the living room area of the trailer. The blaze destroyed about one-half of the structure and nearly all of the contents. He estimated the loss to be at least $10,000.

Firemen remained on the scene until about 10 p.m. Also responding was the Southern Rescue Squad. There were no injuries reported.

Oakland and Deer Park VFDs, along with Southern Rescue, were also summoned Friday evening just after 7 p.m. to the residence of Welton and Joy Lane in the 100 block of G Street, Mtn. Lake Park, after fire broke out in the basement of the large three-story house.

Mr. and Mrs. Lane and their three children were not home when the fire began, but Mr. Lane discovered it upon his arrival, as he observed heavy smoke coming out of the basement. Firefighters entered the basement and quickly extinguished the blaze, which was confined to about a five-by-five-foot space. Sawdust, trash, and other small items were burned, however damage was minimal. The cause of the fire is undetermined.

Firemen remained on the scene until about 8 p.m.

Duckworth Coal Company Receives National Honor For Reclamation

The John Duckworth Coal Company, a Maryland surface coal mining company, was one of only five in the entire nation to capture top honors in the second annual Excellence in Surface Coal Mining Reclamation National Competition, sponsored by the U.S. Interior Department's Office of Surface Mining Reclamation and Enforcement. The winners were announced by Assistant Mining Congress Convention in Chicago on April 27.

In addition to a plaque, Duckworth Coal Company received a letter signed by President Ronald Reagan. The letter said, in part, "Your dedication to restoring the land after it is mined for coal exemplifies a spirit of commitment to resource stewardship in which all Americans can take pride. Your efforts prove that industry and government cooperation can and will continue to achieve needed energy production while maintaining necessary environmental safeguards.

"The outstanding reclamation you have achieved shows how successfully that goal can be met through innovation and creativity. Your special accomplishments in reclamation excellence help guarantee that our natural resource base remains for continued productive use as well as for the enjoyment of all Americans."

The reclamation award winners also received a message from Secretary of the Interior Donald P. Hodel. Hodel's letter stated, ". . . with the conferring of honors in the second annual Excellence in Surface Mining Awards Program, we are giving some official recognition to those who represent 'the best of the best' in this important field. You have gone far beyond minimum requirements,

Continued on Page A-19

National Award Is Presented To Dr. Herman

The National Council on Student Development has named Dr. Stephen Herman, president of Garrett Community College, the 1987-1988 recipient of its Outstanding Service Award. Dr. Herman was presented with a plaque at the annual business meeting at the National Council, held this year in Las Vegas, Nevada.

The National Council on Student Development is a professional association comprised of junior college student personnel professionals. The organization has over 500 members in the United States and Canada.

Dr. Herman has served the organization in several capacities. He was the New England regional representative for three years; the Echo Newsletter editor; Council Secretary; and most recently the Council Treasurer.

The annual business meeting is held in conjunction with the annual convention of the American Association of Community and Junior Colleges. This year conferees heard a keynote address from Senator Mark Hatfield, who received the Harry S. Truman award for outstanding service to higher education. Dr. Herman was one of over 4,000 educators from all over the world who attended the four day conference.

Board of Education Seeking Additional $1,900,000 For 1988-89

The Garrett County Board of Education presented their FY 1989 Operating Budget request to the Garrett County Commissioners on Tuesday following unanimous approval by board members last week. The budget seeks nearly $1,900,000 more than the 1988 budget.

William M. Goldsborough, board president, explained the budget request, noting that total anticipated expenditures for FY 1989 have been budgeted at $18,573,826.

A total of $7,856,670 was requested from the local government, with $315,000 for the architectural design work for the renovation of Southern High School. The remaining $881,670 requested would be used, together with state funds, to fully fund an increased expenditure request.

The total expenditure for FY 1989 represents an 11.2 increase over the FY 1988 budget, or a total of $1,871,466.

The bulk of the increase would be for a seven percent in-

Continued on Page A-12

County Agencies' Requests Exceed Prior Budget By $6,000,000

While the county operated on a $15,000,000 budget this past fiscal year, budget requests submitted, thus far, to the Board of Garrett County Commissioners indicate that $21,000,000 would be needed for this year if all county agencies would receive their full funding requests.

Of the additional $6,600,000 sought this year, the Board of Education is seeking a total increase of 1.2 million. Included in that total are the architectural fees needed for the Southern High School renovation project.

The commissioners are doubtful that they can meet the education board's request this year. The board did receive its full request last year.

The commissioners also met with Garrett Community College officials Tuesday to review their budget request. They are seeking a five percent increase which would amount to a $55,000 increase.

The county heads felt that the college request was reasonable.

When asked about the hefty increases this year, County Administrator Robert Fousek attributed many of them to "big projects" that have been on the drawing board for years, but are coming to fruition this year.

"More than one agency will have to go back to the drawing board on their budget requests," said Commissioner Elwood Groves II.

The commissioners also stated that the assessable base did not increase substantially this year.

"While there are numerous development projects in the works, the assessable tax base won't feel that much of a boost until next year or even the following year," said Commissioner Ernest Gregg Jr. "In order to fully fund what the various county agencies are seeking, we would have to raise the tax rate by $1.25 per $100 assessed value."

Even though the books would show an increase in the assessable base, the commissioners noted that many of those funds increase a demand in services with increased development — in the form of road improvement, police protection and other services provided by the

Continued on Page A-13

Bloodmobile To Visit Oakland

The bloodmobile from the Johnstown Unit of the American Red Cross will visit the Oakland area on Thursday, May 26. The day has been changed because of the Memorial Day holiday.

The bloodmobile will be stationed at the National Guard Armory located on Eighth Street in Oakland.

The goal for this visit is 150 pints.

Local Man Gets Three-Year Term For Sex Offense

A Swanton man was sentenced to three years in the Garrett County Jail for a third degree sex offense charge during a trial held last Thursday in Garrett County Circuit Court.

William Joseph Burns, 22, was placed on one year supervised probation after Chief Judge Fred A. Thayer suspended one year of the jail term. Credit was given for jail time already served.

The judge had ordered a presentence investigation for Burns in March after he pled guilty to the charge. Charges of fourth degree sex offense and assault and battery were not prosecuted by the court

The charges stemmed from a December 2, 1987 incident at Burns' residence involving a 13-year old female juvenile, according to court reports. A second female juvenile witnessed the incident. The two girls were allegedly runaways.

In another circuit court case, Judge Thayer ordered a presentence investigation for Joseph M. DeWitt, 25, Oakland, after he pled guilty to a charge of breaking and entering. DeWitt's bail was revoked.

Charges of theft and conspiracy will not be prosecuted by the court. The charges were filed following a December 11, 1987 incident at the Oak Grove Tavern, near Crellin.



DUCKWORTH COAL COMPANY WINS NATIONAL COMPETITION — Representatives of the John Duckworth Coal Company are pictured above receiving top honors in the second annual Excellence in Surface Coal Mining Reclamation National Competition in Chicago at the American Mining Congress Convention on April 27. From left to right, they are: John Ayers, Dennis Patterson, Ralph Fitzwater, Terry Broadwater and Kevin Smith, all representing the John Duckworth Coal Company; John Duckworth, president, Duckworth Coal Company; Robert Gentile, director, U.S. Office of Surface Mining; Michael Poling, assistant secretary, U.S. Department of the Interior; and Tony Abar, director, Maryland Bureau of Mines. Broadwater and Smith are holding letters received from President Ronald Reagan and Secretary of the Interior Donald P. Hodel, while Duckworth is holding a plaque given in recognition of the honor.

Immunization Clinics Scheduled As Rabies Cases Expected To Increase

The Garrett County Health Department recently announced the schedule for the spring series of rabies immunization clinics for dogs and cats to begin the week of May 23. Clinics will be held each day of that week through Saturday, May 28, at various locations throughout Garrett County.

According to Dr. William W. Pope, Garrett County Health Officer, rabies continues to be a problem affecting the wildlife in Garrett County. Thus far in 1988, two confirmed cases of raccoon rabies have been reported in the northeastern portion of the county. Since the current epizootic of rabies began in 1983, rabies has been seen in all major geographical areas of the county and while the number of actual reported cases has diminished, there is no reason to believe that rabies is no longer present in these areas, Pope continued.

In other states and in other areas of Maryland reported cases of rabies appears to follow a cyclic pattern with maximum peaks occurring at five-year intervals. Officials of the Health Department note that it has been five years since rabies was first reported in Garrett County. One of the first cases was reported in the area where the current cases of rabies have been detected. If existing theories concerning rabies are correct, there would be an expected increase in reported cases throughout the rest of 1988 and 1989.

Vaccination of cats and dogs is the most important measure which can be taken to protect the human population from rabies, Pope said. Recognizing this, Governor William Donald Shaffer recently designated May as Dog and Cat Rabies Vaccination month. Through vaccination, an effective barrier is erected between the wildlife population harboring the disease and humans who are often in close contact with their dogs and cats.

Maryland law now requires that all dogs and cats four months of age and older have up to date rabies vaccinations although animals of only three months of age can be properly protected through vaccination at the clinics. Area residents are reminded to check their pet's certification to make sure that the date has not expired indicating the pet is no longer properly protected.

The cost of the vaccination at the May clinics is $3 per animal. Dogs should be brought to the clinic on a leash and under the control of a responsible person. Cats should be brought to the clinic in animal transport cages or tightly secured boxes with air holes provided.

The Garrett County Health Department is also providing rabies pre-exposure immunization shots for humans during the upcoming month. Individuals who work with domestic or wild animals should contact Sara Donley at 334-8111 to schedule the immunizations. Individuals who received immunizations two or more years in the past should also contact the above number to receive advice concerning administration to a booster shot.

The schedule for immunization is as follows:

Monday, May 23, 5-6 p.m., Bloomington Fire Hall; Tuesday, May 24, 5-6 p.m., Friendsville Elementary School; Wednesday, May 25, 5-6 p.m. Crellin Elementary School; Thursday, May 26, 5-6 p.m., Garrett Community College Maintenance Bay; Friday, May 27, 5-6 p.m., Grantsville Elementary School; and Saturday, May 28, 10 a.m. - noon, Broad Ford Elementary School.

Subscribe to The Republican



WASHING CARS TO RAISE MONEY for the Garrett County Chapter of Habitat for Humanity on Saturday in the Oakland Pizza Hut parking lot were a number of prominent Garrett Countians, who donated their time and scrubbing skills to raise nearly $300. Among the washers, pictured above at the left rear wheel and moving clockwise around the car, were: Brenda Yost, a concerned citizen; Spencer Schlosnagle, mayor of Friendsville; Larry Beck, administrator of Garrett County Memorial Hospital; Vivian Tasker, family support coordinator for Habitat; Kathy Millican, office manager of Habitat; John Sines, Oakland chief of police; Van Evans, sheriff of Garrett County; Dr. Jerry Ryscavage, superintendent of Garrett County schools; and Bill Aspinal, executive director of Garrett Crossroads Inc. Also washing cars were Julie Lewis, of Community Action; John Millican, of Habitat; Cheryl Henderson, president of the Garrett County Teachers Association; Asa McCain, mayor of Oakland; Ed Green, principal of Northern High School; Lisa Thayer, assistant state's attorney for Garrett County; David Turney, mayor of Mtn. Lake Park; and Milford Beckman, president of Garrett National Bank.

Several Injured In Mishaps, One Charged For DWI

Several people were injured in motor vehicle accidents during the last week. One accident resulted in a driver being charged with driving while under the influence of alcohol.

A Swanton youth was injured in a motorcycle accident late Tuesday evening.

Mark H. Cosner, 17, was operating a 1981 Suzuki Quad Sport on private property near High Street in Oakland when his hand slipped off the clutch, according to reports filed by the Maryland State Police at the McHenry detachment.

The motorcycle then accelerated rapidly, ejecting the driver.

Cosner was treated and released from Garrett County Memorial Hospital following the 9:30 p.m. accident according to a spokesman there.

Marta L. Turney, 28, Oakland, was charged with driving while under the influence of alcohol following a single-vehicle accident Saturday on Route 495.

According to police reports, Turney was traveling south in a 1986 Chevrolet Nova when she applied the brakes and caused the vehicle to skid. The car crossed the center of the roadway and skidded off the right side into a ditch.

Tfc. G.R. Chaney charged Turney with failing to control the speed of her vehicle and the DWI charge. Turney apparently was not injured in the mishap.

One man was injured in a two-vehicle accident which occurred May 13 on Route 48.

Charles W. Eddy, 25, Waynesburg, Pa., was treated and released from Frostburg Community Hospital after the 1:55 a.m. accident, according to a spokesman there.

Police said Eddy was eastbound in a 1988 Nissan pickup truck when he failed to notice he was gaining on a tractor-trailer operated by Richard L. Christ, 54, Charlotte Hall, also traveling east. Eddy applied the brakes, but skidded into the rear of the truck.

Tfc. G.R. Chaney, who investigated the accident, charged Eddy with failing to control the speed of his vehicle. Christ was charged for traveling on unsafe trailer tires.

Christ was apparently not injured in the mishap.

Two persons were injured in a two-vehcile accident on Route 135 on May 11.

According to police reports, Crystal D. Nolan, 18, Deer Park, was southbound on G Street, Mtn. Lake Park, in a 1984 Ford Escort. Nolan stopped at a stop sign, then pulled into the path of a 1978 Ford Thunderbird operated by Josephine Heckrotte, 59, Oakland, traveling east on Route 135, causing a collision.

Tfc. R.M. Hershberger, who investigated the mishap, reported that a blinding glare from the sun made it difficult to observe traffic. However, Nolan was charged with failing to yield the right of way to an approaching vehicle. She was also charged for a restricted license violation.

Both Heckrotte and a passenger in Nolan's vehicle, Melissa K. Riley, 18, Oakland, were treated and discharged from Garrett Memorial following the accident, according to a spokesman there.

Hike And Bike Participants Total 785 Miles Raising Money For GOH

The annual Garrett Organization for the Handicapped (GOH) Hike and Bike was recently held at two county locations — Dennett Road School in Mtn. Lake Park, and St. Ann's Catholic Church in Grantsville.

Honorary Chairperson John Braskey stated, "I am delighted with the large number of entrants in the 1988 Hike and Bike. It is gratifying to see the people of Garrett County helping the handicapped through entering the event and obtaining sponsors. I urge each and every sponsor to honor their pledge so that the GOH organization will raise enough funds to continue their worthwhile program and services to the handicapped citizens of our county. It has truly been an honor to have served as honorary chairperson for this annual event."

A total of 785 miles were biked or hiked by entrants, with 63 entrants taking the Northern Route, and 29 taking the Southern Route. Members of VFW Post 10077, Deer Park, inspected 31 bikes this year, as a special service offered during the annual event. Safety tips were offered the participants by Deputy Larry Gnegy at the Southern Route, and by Deputy Jeff Murphy at the Northern Route.

Bikes were not the only vehicle used to raise money for GOH. John Chadderton, of Kitzmiller, rolled his wheelchair in the Dennett Road School Gymn, while his brother, Allan, hiked on the Southern track.

Each entrant was given a gift certificate to either The Big Tee Burger (Southern Route) or Hilltop Delight/Fox's Pizza (Northern Route).

All those who turned their pledge money in by May 16 are eligible for cash prizes, however, pledges will continue to be accepted. The organization hopes all sponsors will honor their pledges. Winners of cash prizes will be announced when all pledge money is turned in to the organizers.

Participants included representatives of Garrett Memorial Hospital, Appalachian Center, Dennett Road School, Southern High School, Hoyes United Methodist Church, Mt. Zion United Methodist Church, Bethesda Youth Group, Northern High School, St. Paul's United Methodist Women, Emmanuel United Methodist Youth, Northern High School Music Department, Grantsville School, and Northern Middle School.

All funds raised are used to provide services to the handicapped citizens of Garrett County. This is GOH's major fund-raiser for the year. Anyone desiring further information about GOH and its activities should contact Dot Leuba, president, or attend the monthly meeting the first Thursday of each month at the Appalachian Center, Third Street, Oakland, at 7 p.m.

Various Topics Discussed By Education Board

Several issues were discussed by the Garrett County Board of Education at their regular monthly meeting last Thursday.

An informational report was made by Albert Ringer, assistant superintendent of curriculum and instruction, about the needs assessment study, which must be completed by August.

Ringer reported that he met with eight principals from smaller elementary schools who expressed concerns in several areas, including time allotment for teaching math and science, new state law and guidelines for the Chapter 1 program, the number of resource people in the school system, and the Gifted and Talented program.

Teachers would like an alternative for students who do not fit into the Chapter 1 or special education category, but still do not belong in a regular classroom because of behavioral problems.

Luther Parrack, director of secondary education, reported that summer school is scheduled for June 15 to July 27. The number of students who will attend is not yet known, but a program has been structured at both middle schools for those students, and at Garrett Community College for the high school level.

The board voted to employ Briggs and Associates for asbestos testing in the local schools.

The testing is necessary due to the Asbestos Hazard Emergency Response Act (AHERA), which requires schools nationally to develop plans to eliminate asbestos in classrooms. A plan of action must be submitted to the state by October.

The company will be responsible for locating the asbestos, developing a plan for removal, and training personnel for the actual removal. The testing will be completed in August.

A report was made on radon testing which was completed in all county elementary schools recently. Testing in the remaining schools will be completed next year.

Of the schools tested, Friendsville Elementary School contained the highest level of radon, but was still well below the danger level. If a dangerous level of radon is found, a ventilation system must be designed to exchange air and ventilate the building.

The proposed budget was presented by Dr. Jerome Ryscavage, Superintendent of Garrett County Schools, and approved by board members (see separate story).

The board also voted to eliminate the second duty day, June 7, for teachers this year, making the final duty day June 6. The final student day is set for June 3.

NOTICE OF THANKS

I would like to express my most sincere appreciation to Dr. Roger Lewis, Dr. Joseph Alvarez, the Lab and X-ray technicians, the Emergency Room and Third Floor Nursing Staff and the Surgical Staff of the Garrett County Memorial Hospital for the dedicated care and treatment I received while I was a surgical patient there.

Last, but certainly not least, a special thanks to the hospital chaplain, Rev. Harold Harman, Rev. Ken Montgomery, and all my dear family and friends for their prayers, visits, calls, flowers, cards and much needed words of encouragement.

God bless each and every one.

Millie Hutzel

Notice To Residents Of

LOCH LYNN HEIGHTS

Spring Clean-Up Days

Clean-up days for the Town of Loch Lynn Heights will be held May 21 and May 24. Absolutely NO HOUSEHOLD GARBAGE, LARGE APPLIANCES, OR TIRES will be picked up.

Please have all trash to be picked up at the street or in an alley where access is possible.

Mayor & Town Council
Loch Lynn Heights

11-2t

BROCK'S SCRAP AND SALVAGE

WILL BE AT

BURNS GRINDING SHOP

OLD CRELLIN ROAD

SATURDAY, MAY 21

NO LONGER BUYING BI-METAL CANS

SPRING REVIVAL

May 25-28

The New Life Christian Church

The speaker will be Rev. Borden Brady from Morgantown, W.Va. Special music each night. Everyone is invited. (301) 334-1596.

The church is located three miles north of Oakland, just off Rt. 219, on Nest Lick Acres Road.

Treated Lumber Special

Take 10% Off These Prices

(In Stock Or Coming In Soon)

	8'	10'	12'	14'	16'	18'
2x4 Grade No. 1	$2.78	$3.54	$4.43	$4.94	$6.26	
2x6 Grade No. 1	$4.89	$5.87	$7.61	$7.95	$9.64	
2x8 Grade No. 2	$5.44	$7.30	$9.40	$10.63	$11.31	
2x10 Grade No. 2		$7.95	$11.49		$17.49	
2x12 Grade No. 2			$15.20		$19.83	
4x4 Grade No. 2	$5.16	$7.40	$8.44	$9.57	$11.31	
4x6 Grade No. 2					$19.09	$22.55
6x6 Grade No. 2					$29.00	$34.84
5/4x6"	$3.28	$4.09	$4.91		$6.55	
4x8 Lattice	$10.95					
6x6 Landscape Timbers	$8.95					

8' 3x5 Landscape Timbers, $4.39

¾" 4x8 CDX Treated Plywood, $20.95

R-Max or Koppers Foam Insulated Foil Faced Sheeting

1"x4x8 .....$9.89 ¾"x4x8 .....$7.89 ½"x4x8 .....$5.89

PIPER BUILDING SUPPLY

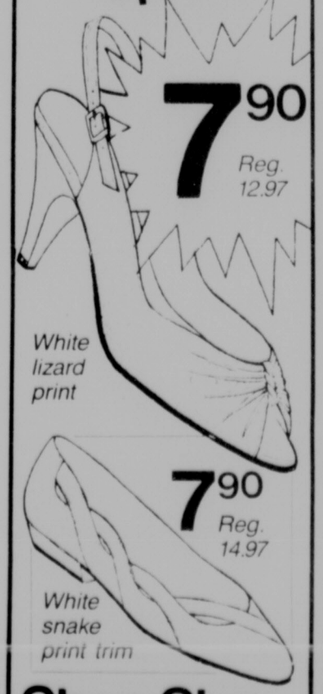
We Stock a Complete Line of Lumber, Siding, Plywood, Windows, Doors, Septic Tanks, Water Tanks, Soffit and Fascia

"Home of Mr. Plywood"

1 mile west of Oakland on Rt. 39 • (301) 334-4065

Monday-Friday, 8-5; Saturday, 8-1

Graduation Special



Shoe Show

Mon.-Thurs. & Sat., 9-6; Friday, 9-8; Sunday, 12-5

102A Second St., Oakland

It's frosty!
It's fizzy!



32 ounces of ice cold Pepsi

PEPSI

And it's only 49¢.
Cool off at a hot price.

"Dream Comes True" Group Presents First Gift To Local Resident

A dream came true last week for a young Garrett County woman who has good days and no so good days. She dreaded the hot days of summer in her trailer and dreamed of having an air conditioner. The air condition has been installed and is now giving her comfort.

One year ago, a group of concerned Garrett County residents organized a program entitled "Dream Come True," with a mission to fulfill the special wishes of terminally ill Garrett Countians, 18 years and older. The presentation of the air conditioner to the person described above was the first "dream" fulfilled by the program.

In order to allow for contributions to the project to be tax-deductible and make sure they had liability insurance, the "Dream Come True" organizers affiliated with Hospice of Garrett County, although it operates independently of Hospice. Providing much of the financial support have been the Civic Club of Oakland, the Oakland Court of Catholic Daughters of America, and the Oakland Council of the Knights of Columbus.

The original steering committee was composed of the late Haig Jackson, Marin Day, Cleo Johnson, Father Martin Feild, Aloise O'Neill, Diane Thayer, Richard Peake and Richard Stanton, many of whom are still serving, with Mrs. O'Neill as the current chairman.

Michele Atkins, executive director of the "Make a Wish" program in Pittsburgh, attended one of the committee's planning meetings to provide direction and ideas. "The enthusiasm of this delightful lady made May 22, 1987, the beginning of a design for our project," stated Mrs. O'Neill.

Wayne Johnson, executive director of Hospice, Jane Nolan and Patti Blythe were later added to the committee.

All requests to the organization must be submitted in writing by a Hospice worker, physician, or family member and be directed to the Dream Come True Fund, P.O. Box 3076, Swanton, MD 21561. The Dream committee will meet with the referral person and the family to determine if the "dream" can be granted.

The organization is financed primarily by contributions from individuals, organizations, businesses, and through memorials. Persons wishing to make a contribution or find out more about the Dream Come True Fund may write to the above address or contact Mrs. O'Neill by telephone: 387-4884.

Work Begins At Oakland Train Station Site

Work is progressing on the site across from the railroad tracks and by the Youghiogheny River in an effort to beautify the historic B&O Train Station area, according to Dave Taylor, site improvement director.

The Greater Oakland Business Association, under the coordination of Connie Margison, is sponsoring the improvement project which will benefit townspeople and visitors to the area.

Taylor noted that his crew is clearing the bank area, planting trees and shrubs, and placing picnic tables or benches in the area behind the station. There will also be a retaining wall with railroad ties provided by the CSX Corporation.

The Town of Oakland is to provide fill dirt for the area and Mayor Asa McCain, a member of Woodmen of the World, said that organization will provide pine trees.

A planter is also being constructed for the front of the train station. "As more money is donated," stated Taylor, "we plan to do more to the front of the building."

Fundraiser Slated

Margison announced this week that a cocktail party is being planned to raise the needed $1,000 for the first phase of the project.

The party will be held at the Oakland Country Club. Tickets are $25 per person. Tickets may be purchased at Marvin's Men's Wear, Second Street, Oakland.

Try Our Want Ads. They Pay.

Local Breaking, Entering Theft Investigated

A breaking and entering theft occurred yesterday around noon at a residence in Mtn. Lake Park.

According to reports filed by the Garrett County Sheriff's Department, someone entered the home of Edward R. Bennett through a locked front door and removed numerous household items and clothing.

Deputy D. Welch, who is investigating the theft, reported that total losses reached $1382.

State Police Investigate Local Thefts

Several local thefts were reported this week, and are under the investigation of the Maryland State Police.

John F. Mellinger reported that a 1988 Suzuki off-road bike was removed from the front yard of his residence on Route 495 last Thursday. Tfc. R.M. Hershberger is investigating the report.

John Perry, Fairmont, W.Va., reported that a paddle boat was removed from his dock near McHenry sometime between May 7 and May 14.

Cpl. D.W. Broadwater, who is investigating the theft, reported that losses reached $300.

Eric A. Raucher, Pittsburgh, Pa., reported that a radio cassette player was removed from his boat which was stored at a summer cottage on Harvey's Peninsula.

The theft occurred between last fall and May 14. Tfc. J.K. Moore is investigating the incident, and reported that there are no suspects at this time.

Rodney Frazee, Friendsville, reported that numerous tools were removed from his garage on the Old Morgantown Road on the morning of May 15. Tfc. L. Rosage is investigating the report.

City Police Report Theft, DWI Arrest

Chief John K. Sines of the Oakland City Police Department this week reported a theft and a DWI arrest.

William L. Stuck, Swanton, reported yesterday that his sailboat was removed from the parking lot of the Midas Muffler Shop, Oakland.

According to police reports, the boat had been parked in the lot for approximately 10 days. It was described as a 14-foot fiberglass "Checkmate" with a red deck and white sides. A heavy metal strip weighing approximately 1000 pounds was inside the boat. The sail was not attached to the boat. Total loss is estimated at $1500.

Also removed from the lot were a set of blue cattle racks valued at $100.

Chief Sines, who is investigating the incident, reported that anyone with information about the theft should call the Oakland City Police Department at 334-2100.

Chief Sines reported that Garry Edward Holland, 30, Oakland, was arrested Saturday for driving while under the influence of alcohol, operating a motor vehicle while his license was revoked, failing to keep to the right of the center line, and failing to stop at a stop sign.

The arrest was made by Sgt. Roger Lewis, who was assisted by Officer Gary Kroll, after observing Holland traveling north on Eighth Street in a pickup truck.

Sue Richards To Perform Harp Concerts At Highland Festival



Ms. Sue Richards, Rockville, will perform a wide variety of Scottish and Celtic harp music at the First Annual McHenry Highland festival on Saturday, June 4, at the Garrett County Fairgrounds in McHenry.

Ms. Richards studied harp at Oberlin College under Lucy Lewis and with Jean Harriman while at Ohio State University. She began playing Celtic harp in Wisconsin, performing with a harp ensemble and with Lughnasa, an Irish band. She also performed with a Scottish band for Scottish country dances and organized the Wisconsin chapter of the Society of Folk Harpers and Craftsmen. She moved to Maryland in 1982 and began performing and teaching and organized the Washington, D.C., chapter of the Society of Folk Harpers and the Scottish Harp Society. She has performed solo and with Karen Ashbrook on the hammered dulcimer as Ceoltoiri, playing only Celtic music, and Peascods Gathering, doing Celtic, English and Scandinavian.

In 1985, Ms. Richards won the American championship of the Scottish Harp Society, the prize being a trip to Scotland to study harp with Alison Kinnaird for a week; while there, she performed at the Edinburgh International Folk Festival. She has judged a number of Scottish games and played concerts at those events; she recently judged the National Competition in Alexandria, Va., in 1986 and 1987. She has given harp workshops and performs frequently in the Washington, D.C. area.

Sue is the author of **Music for the Heather Folk**, a book of arrangements for the Celtic harp and will be featured on a record with Karen Ashbrook, which will be available this fall.

Festival hours are 10 a.m. to 5 p.m. and admission is $3.00 for anyone over 12 years of age. For more information or a free festival brochure, persons should contact the McHenry Highland Festival, Courthouse, Oakland, MD 21550, (301) 334-1948.

W.Va. Man Fined In Local Waste Dumping Case

A Salem, W.Va. contractor was fined and sentenced last week during a U.S. District Court trial for taking 150 barrels of solvents and other flammable or corrosive chemicals to Martin's Junkyard, near Oakland, and sites in West Virginia.

Virgil Cummings was fined $4000 and sentenced to 60 days in a federal halfway house for the charges. Judge R. Hargrove had sentenced Cummings to four years in prison, but suspended all but the 60-day term.

Cummings was convicted in March by a Baltimore Jury for violating the federal Resource Conservation and Recovery Act by taking the hazardous materials to Martin's Junkyard and to property he owned in Salem.

Ernest Martin, owner of the junkyard, was sentenced in April for his part in the hazardous waste dumping.

Nature Conservancy Re-Erects Gate To Preserve Crabtree Cave

The Nature Conservancy of Maryland has acquired Crabtree Cave located near the Savage River reservoir and to protect rare wildlife there has constructed a steel gate at the cave's mouth.

Despite posting signs asking visitors to avoid disturbing the site's natural state, the conservancy repeatedly found debris, including chemical pollutants, dumped into the stream of Crabtree Cave.

As was reported earlier, the gate has been vandalized and is being re-gated.

"The animals may seem unimportant, but they are unique," said a Conservancy spokesman. "Increasing, medical, industrial, and agricultural benefits are derived from the study of such unique species. With species becomeing extinct at the rate of one per day globally, the possible benefits of these lifeforms are being lost before we can even study them."

Crabtree Cave boasts two rare, tiny, shrimp-like creatures that live in the cave's stream. Both are very unusual. One is found only in Maryland and the other only in Maryland and parts of Pennsylvania.

The cave is also the largest bat hibernaculum in Maryland. In late 1984, Crabtree Cave was ranked high for ecological value. They purchased the cave in 1985. Their goal was to preserve its ecosystem forever.

For the most part, cave enthusiasts subscribe to the old adage, "take nothing but pictures; leave nothing but footprints." When Conservancy members discovered carbide (used in headlights) and old batteries in the stream, they posted signs. When the signs were ignored, they decided to erect a permanent angle-iron steel gate. That occurred last September.

The Conservancy said that measure was the only way to ensure complete protection of the cave's ecosystem. The gate was not meant to keep people out. When studies are completed, organized trips in to the cave will be available to the general public.

The Conservancy was founded in 1951 and has won protection for over three million acres, 23,766 of which are in Maryland, according to the spokesman.

The Nature Conservancy is sponsoring several field trips in Western Maryland in 1988: June 25, Finzel Swamp, 1 p.m.; June 26, Fort Hill, 10 a.m.; July 9, Finzel Swamp, 1 p.m.; July 10, The Glades, 10 a.m.; and September 17, Cranesville Swamp, noon.

Persons desiring additional information may contact the chapter office at 1-301-656-8673.

Stone Damaged WINDSHIELDS REPAIRED!
• Optically clear and strength restored
• Fraction of the cost of replacement
Porter Enterprises
334-8573
Oakland, Md.

The Silver Tree inn
Located off U.S. 219 behind Alpine Village on the Glendale Road
Relax in our 1890's decor.
Specializing In Italian Cuisine
•Fresh Seafood
•Delicious Steaks
•Tender Chicken
•Appetizers •Cocktails
Open Daily at 5 p.m., Sunday at 4
No Reservations 387-4040
DINER'S CLUB

FAX IT at Arrowhead Grocery & Deli
DIGITAL FACSIMILE
For information & demonstration
Call Sherry at 387-4020
ARROWHEAD
• DEEP CREEK LAKE, MARYLAND •
FAX No. 13013875118

Hoyes Store and Bakery
♡ Homemade Bread, pies, cookies, pastries
♡ Raised donuts, fresh daily
♡ Maple syrup
♡ Groceries
♡ Sunday Papers
♡ Special occasion cakes
Maple Syrup Is In From GAP RUN FARM
Phone Orders Welcome—826-8822
Country Baking at its Best

Now Open!
C♡COMO'S
Ice Cream & Sandwich Shoppe
Featuring Soft Ice Cream and our Homemade Breads and Desserts
826-8375
Next to the store on Rt. 42 at Hoyes

choose your quality! mattress
Sale
GOOD
3 days only!
be early, quantities limited!
KINGSDOWN
TEAR RESISTANT DUST COVER
Good Solid Value
SAVE $169.00
$169.99 SET
TWIN SET $199.99 FULL SET
The solid support this set offers may ease your aching back. 312 Coil innerspring mattress and 81 coil box spring provide the kind of firmness you'd expect from sets costing more than twice the price.
BETTER
$269.00 SET
SAVE $189.00
TWIN SET $299.00 FULL SET $399.00 QUEEN SET $499.00 KING SET
Firm Comfort at an Affordable Price
312 Coil innerspring quality with firm comfort at a price you can afford. Mattress features continuous wire innerspring construction. 81 Coil box spring improves spinal support. You'll love this value packed set!
NON SLIP BOX SPRING
LUXURA
Sleeping Beauty
$338.00 SET
SAVE $200.00
TWIN SET $439.00 FULL SET $599.00 QUEEN SET $749.00 KING SET
Plush Firmness with Great Support
Sleeping Beauty® mattress set has all the plush firmness your back needs. Mattress features genuine Sleeping Beauty® System innerspring coil support network. Heavy duty welded grid top box spring. Deep quilting to 11½" of super soft foam helps reduce tossing and turning.
MOLD & MILDEW RESISTANT
Queen and king sizes sold in sets only
ALLERGY FREE FLEXATRON INSULATION
ORTHO
SAVE $239.00
$399.00 SET
TWIN SET $479.00 FULL SET $599.00 QUEEN SET
Continuous coil innerspring quality with firm comfort at a price you can afford. Mattress features continuous wire innerspring construction. 81 Coil box spring improves spinal support. You'll love this value packed set!
SUPREME SPINAL SUPPORT
BEST
SAVE $300.00
$539.00 SET
TWIN SET $659.00 FULL SET $799.00 QUEEN SET $1,049.00 KING SET
Escape to Sleeping Beauty® coil on coil comfort for just pennies a night. One of the finest sets ever designed for great comfort, extra firmness and durability. Exclusive Sleeping Beauty® System coil on coil innerspring construction. Beautiful damask cover. Hand crafted quality with 20 year warranty.
Fitzwater Furniture
Monday-Saturday, 9-5; Friday, 9-8
Rt. 135 334-2612 Mt. Lake Park

334-9341
Rt. 135, Mt. Lake Park
TRESSLER'S AUTO ELECTRIC
AC-Delco. The smart parts


NOW . . . SPECIAL DEAL ON A DELCO VOYAGER MARINE BATTERY
NOTE: The above ad is appearing upside down by request of the advertiser.

Take Their Wheels . . .

Last week the U.S. Coast Guard seized a private yacht valued at two and one-half million dollars after a tiny amount of illegal drugs was discovered on board. It was originally reported that the yacht would be sold at auction, but last night it was announced that it would be returned to the owner.

While seizure and sale of the yacht may be justifiable, it seems that it could be considered a bit too severe when compared to enforcement of other laws involving illegal use and possession of drugs and/or alcohol. In our opinion, the same type of action should be taken against drunk drivers, for example.

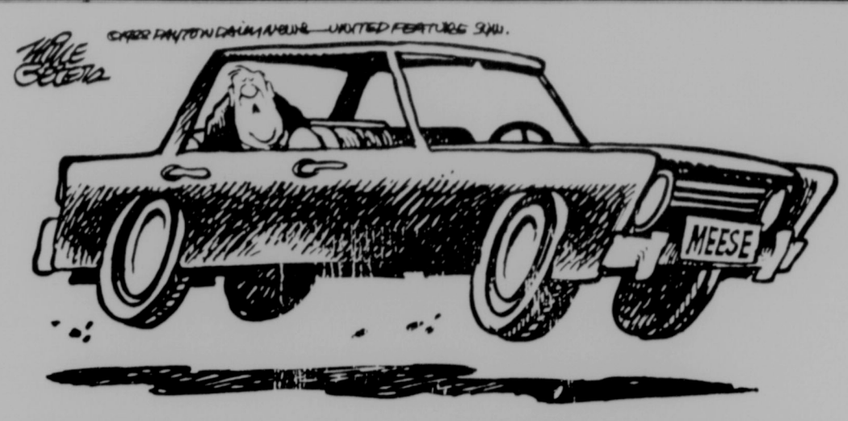
In just the past month, two more innocent people have died in Garrett County because of alleged drunk drivers. Twenty-seven young folks were killed in Kentucky this week when a drunk driver smashed his pick-up into their bus, causing it to burst into flame. The driver of the pickup had at least one prior DWI conviction.

Stiffer penalties and stronger enforcement of DWI laws are certainly steps in the right direction in the battle against drunk driving; however, we suggest that another effective deterrent would be just what the Coast Guard did with the yacht last week. Automatic confiscation and sale of the drunk driver's automobile just might prevent a significant number of intoxicated persons from getting behind the wheel in the first place. Along with that, we would like to see a mandatory loss of driver's license for, let's say, five years for the first offense and forever for a second conviction.

Too many offenders are permitted to resume operating their automobiles far too soon. Some lose their license, but continue to drive anyway. It would be far more difficult, and expensive, for them to do so if their "wheels" were simply taken away from them.

Weapons are also rather routinely confiscated and sold when they are used illegally, yet far more people die on our highways because of drunk driving than those who die from gunshots.

A license to drive is NOT a right, but a privilege. Such gross abuse of that privilege, which endangers countless innocent people, should result in its swift revocation.



MY ASSISTANTS RESIGNED... MY SECRETARIES RESIGNED... MY TOP AIDES RESIGNED... I GUESS IT'S JUST YOU AND ME, JEEVES.

Our Turn

End of May
Psychoanalytical Word Association
Poem
by Susan Alvarez

Summer — coming.
Bees — humming.
Grass — growing.
Kids — mowing?

Warm — breezy.
Blooms — sneezy.
Swimsuit — teasey?
Diet — PLEASE-y!

Late — lighting.
Bugs — biting.
Kids — fighting.
Good — nighting!

Worms — fishing.
Skirts — swishing.
Star — wishing.
Dirty — dishing.

Garden — tilling.
Kool-Aid — spilling.
Pickle — dilling.
Weather — thrilling.

The Republican
(USPS 462-240)
ROBERT B. SINCELL
General Manager
DONALD W. SINCELL
Editor
CLIFFORD E. WELCH JR.
Advertising Manager

—0—

The Republican was established in 1877. It is the oldest newspaper published in Garrett County.

—0—

Entered at the Post Office at Oakland, Maryland 21550, as second class mail matter.

—0—

The Republican is published by the Sincell Publishing Co., Inc., every Thursday at The Republican Building, 108 S. Second Street, Oakland, at the following rates of subscription:

Local Zones 1 and 2
One copy, one year $12.00
One copy, 6 months $ 8.00
One copy, 3 months $ 6.00

Postal Zone 3 and Beyond
One copy, one year $15.00
One copy, 6 months $ 10.50
One copy, 3 months $ 9.00

Armed Forces Personnel
One copy, per year $12.50

Remittances may be made by bank draft, money order or registered letter addressed to The Republican, Oakland, Garrett County, Maryland 21550.

IMPORTANT—When changing address, send us old address as well as new; send address label from last copy; allow two weeks for first copy to reach new address.

THURS., MAY 19, 1988

Gov. Schaefer Speaks Out



TREATING AND PREVENTING AIDS

by Governor William Donald Schaefer

During the next few weeks, the federal government will be delivering important information about AIDS to every household in the United States. This is a tremendous undertaking — getting the latest facts on AIDS to more than 107 million homes in every state and community in our country.

It is a difficult and costly project, but I think this effort points up the critical need for accurate, easy-to-understand, and complete information about this disease. Many people are afraid of AIDS. They do not understand it. They are worried about AIDS in their neighborhoods and their communities, in their families.

I have spent a lot of time wrestling with the issue of AIDS, trying to sort out just what I should do as governor, and what the state of Maryland should do, to help protect our citizens. Like you, I have come to appreciate the extent of the problem, and, like you, I have come to realize that there are no easy answers. This is a difficult problem with many nuances, and it is a problem we are going to have to deal with for many years to come.

Between January 1981 and April 1988, a total of 1095 cases of AIDS were reported in Maryland. At the end of April, there were 433 persons with AIDS living in the state. These figures tell only part of the story, however. There are an estimated 54,000 Marylanders infected with the HIV virus which causes AIDS.

We must attack AIDS on a number of fronts. We must help those who already have the disease. We must protect others to keep the disease from spreading. But no matter what the course we take, we must always make prevention and education a priority.

We have been very concerned with the treatment and prevention of AIDS in Maryland. We spent over $2 million on AIDS-related activities in fiscal 1988. We have already increased that commitment substantially. The General Assembly appropriated $8,900,000 for AIDS programs in fiscal 1989. A good portion of this will be used for education and prevention.

I have set up two groups to help me in the area of AIDS. The first, the Governor's Advisory Council on AIDS, is just that, a diverse group of health and education professionals and experts who advise me and keep me up-to-date on the latest information about AIDS. Dr. Edward N. Brandt, chancellor of the University of Maryland at Baltimore, is chairman of the council. These thoughtful men and women have been very helpful to me in thinking through the complex policy issues related to AIDS. They worked very closely with the General Assembly this year to review and evaluate legislation, and I appreciate the many, many hours they have contributed to making Maryland a healthier place to live.

The second group, the AIDS Administration, is charged with the day-to-day administration and management of AIDS public health policy in the state. We created this agency within the Department of Health and Mental Hygiene in July 1987 after it became apparent that the problem was too large and too complex to fit into the existing state structure. The AIDS Administration is the focal point for all our activities to help people who have AIDS or who have questions about AIDS.

We recently established a new Center for AIDS Related Educational Services — "Maryland CARES." That's a wonderful name, and it sums up the role I want the state to play in AIDS care and education. In every program, in every publication, when working with every patient, the message must be "Maryland Cares."

I know that many of you have questions about AIDS. We want to help you get the answers. That goes back to my number one priority — prevention through education. To keep you informed about the newest medical developments, and to help you get the information you need, we have established a Maryland AIDS Hotline staffed seven days a week by caring and informed volunteers. They can provide immediate answers, referral, and reassurance to anyone who calls.

The hotline hours are 9 a.m. to 9 p.m., Monday-Saturday; 10 a.m. to 6 p.m., Sunday. The toll free number is 1-800-638-6252.

As always I want to hear from you. Please write me: Governor William Donald Schaefer, State House, Annapolis, MD 21401.

Federation Speaks

"TEACHER TESTING"
by William C. Hogan
American Federation of Teachers

Right now, only three states require practicing teachers to pass a basic skills test to keep their jobs.

A study was done on the Texas Examination of Current Administrators and Teachers (TECAT) which raised questions as to whether this kind of test helps or hinders the long term goal of school reform.

In a recent issue of **Educational Researcher**, two members of the study summarized what they learned. Some of their major findings were:

—The total tax-supported costs ended up at $35.5 million, much greater than the estimated cost of $6 million. This reflects the added costs to districts of in-service days and the costs to the state of running workshops, preparing materials, etc.

—Workshop sessions emphasized test format and sample content as much as the actual skills. Only 5 percent of the teachers interviewed thought they had learned new skills.

—Much larger failure rates occurred among vocational teachers, physical education teachers and coaches, and special education teachers. Minority teachers also had problems.

—The test left much bitterness among teachers and seems to have damaged public opinion of the profession. Most felt "degraded" by having to take the test.

Although the testing was designed to get rid of incompetent teachers and raise public esteem of the teaching profession, it, in fact, seems to have done the opposite. Costs were high, few teachers were "weeded out," and many lost their jobs based on test scores when their rapport with students and manual skills may have been more important than their reading and writing abilities.

Right now, only three states require practicing teachers to pass a basic skills test to keep their jobs.

A study was done on the Texas Examination of Current Administrators and Teachers (TECAT) which raised questions as to whether this kind of test helps or hinders the long term goal of school reform.

In a recent issue of **Educational Researcher**, two members of the study summarized what they learned. Some of their major findings were:

—The total tax-supported costs ended up at $35.5 million, much greater than the estimated cost of $6 million. This reflects the added costs to districts of in-service days and the costs to the state of running workshops, preparing materials, etc.

—Workshop sessions emphasized test format and sample content as much as the actual skills. Only 5 percent of the teachers interviewed thought they had learned new skills.

—Much larger failure rates occurred among vocational teachers, physical education teachers and coaches, and special education teachers. Minority teachers also had problems.

—The test left much bitterness among teachers and seems to have damaged public opinion of the profession. Most felt "degraded" by having to take the test.

Although the testing was designed to get rid of incompetent teachers and raise public esteem of the teaching profession, it, in fact, seems to have done the opposite. Costs were high, few teachers were "weeded out," and many lost their jobs based on test scores when their rapport with students and manual skills may have been more important than their reading and writing abilities.

Surely your readers know that every worker deserves to be justly treated and in the public service there is a definite need for job protection against political considerations. Tenure is simply the granting of job protection for teachers after a two year probationary period. For two years, new teachers are subject to non-renewal of their teaching contracts without reason. Once that two year period comes, teachers and other professional educational employees cannot be dismissed unless for cause. These causes are misconduct in office, incompetency, wilful neglect of duty, immorality, and insubordination.

A charged educator has due process of law protections providing that any charge must be in writing, a hearing provided upon request, and an opportunity to be heard by the employing board with the right of appeal. Surely we shouldn't deny our educators these rights. As for the difficulty of removing a teacher being virtually impossible, we submit that such action surely shouldn't be easy. After all, teachers have four to six years of education and training to be able to teach and two years probationary period to go through before tenure is provided them. Hopefully, no one would suggest that these protections be watered down or taken away. If it is a fact that removing a teacher from the job is virtually impossible then those administrative and supervisory professional educators whose job it is to evaluate teachers must be at fault. Remember we teachers have no right or power to hire, promote, or fire anyone in the school system. By law, other management employees of our school system have that responsibility to recommend such action to an elected school board. It is the Board that hires, promotes, suspends and dismisses school employees.

If there's anyone to blame for bad teachers who don't "bust their tails" to be outstanding teachers, please don't place any blame on teachers. Since we're not granted the legal right to determine who comes into teaching, set the standards for practicing teachers, or determine who stays, teachers can't be held accountable for the competence of their colleagues.

We certainly hope that you and the public can understand our position in this matter. Hopefully, some day teachers will receive the status they richly deserve. After all, we teach the future.

Sincerely,
Tom Shaffer

To the Editor:

We so often take things for granted, expecting them to be as they have always been. For instance, the weekly church service listings found in The Republican Newspaper.

We are taking this opportunity to say "thank you" to the advertisers and let them know that we appreciate this worthy service rendered to the people of the Mt. Top area.

Thank you,
Oak Park Church
of the Brethren

Letters to the Editor

Editor's note: The following is a letter from Sister Cathy Arata, who spent several years serving Garrett County in various capacities, particularly in being instrumental in the establishment of the House of Hope and the Garrett County Chapter of Habitat for Humanity. She is now serving in the war-torn nation of El Salvador.

Dear friends:

"Christ invites us not to fear persecution because, believe me, sisters and brothers, whoever decides for the poor must endure the same fate as the poor, and in El Salvador we know what the fate of the poor really means: to disappear, to be tortured, to be imprisoned, and to be found dead."

These words of Archbisho Romero took on a new meaning, as did many of the Scripture passages, this Holy Week.

"On the first day of the Feast of Unleavened Bread . . . the disciples asked Jesus, 'Where do you want us to go and get the Passover meal ready?' (Mk. 14:12) We arrived in Salinas, a village of about 60 families. The whole town was waiting for us to celebrate the Holy Thursday Liturgy."

We were a group of seven, one a priest, there at the request of the catechist to accompany the people and to be accompanied by them as we remembered together the events that led to the death and the resurrection of Jesus.

"Did you have to come with swords and clubs to capture me as though I were an outlaw?" (Mk. 14:49) Later that afternoon, we found out that some members of the community who had waited all morning for us were beaten by soldiers. Their crime? Gathering.

"When the hour came, Jesus took his place at the table with the Apostles. He said to them, 'I have wanted so much to eat this Passover Meal with you.'" (Lk. 22:14) About one hundred of us gathered in the church, the full moon and two candles provided light. Each person came at risk because in El Salvador compesinos don't usually meet at night. It's considered subversive and at times illegal.

"Then He took the bread, gave thanks to God, broke it and gave it to them saying, 'This is my body which is given for you. Do this in memory of me.'" (Lk. 22:19) We heard stories from family members whose wives, husbands, and children had been murdered in this people's struggle for freedom."

Our passover meal was shared: 2 fresh chickens just killed, fresh shrimp from the sea and tortillas, always tortillas.

We left Salinas at 7:30 on Good Friday morning. The walk was three hours to Samoran where another community had gathered for the Via Crucis.

"Pilate called together the chief priests, the leaders, and the people, and said to them, 'You brought this man to me and said that He is misleading the people.'" (Lk. 23:13) At the first station we recalled Jesus condemnation to death and we also remembered a 62-year-old catechist who had been captured and tortured in January for 'misleading the people' (preaching the gospel).

"Women of Jerusalem, don't cry for me, but for yourselves and your children." (Lk. 23:28) We remembered all the "madres" who have had sons and daugters disappeared, tortured, and killed.

When we finished the Way of the Cross in Zamoran we began a two-hour walk to El Marillo. On the outskirts of the town we were met by soldiers who questioned us and searched our belongings. We told them that were here to celebrate with the people, in the different communities, the events of Holy Week.

The Lieutenant told us that we could stay today (Friday), but he would have to call his higher superiors about the rest of the trip. We had planned to go to San Juan de Gozo, a small community of fishermen. Recently the army confiscated the boats and has prohibited the people from fishing. Their gardens have also been burned. In military terms, it's known as low-intensity conflict, the object being to isolate the people until they die of hunger or move out.

When we began the Stations, two armed soldiers were in the front of the procession and six held up the rear . . . in between we were about 200 people, mostly women and children and older men.

It was tense. "The chief priests and teachers of the law stepped forward and made strong accusations against Jesus. (Lk. 23)

The soldiers told us that we were in a zone of war . . . the people there are all "trouble makers" and "communist guerillas." I looked around and saw women nursing their babies, children with extended stomachs, old men, naked children and hungry people. The only ones with guns and grenades were the soldiers.

After the Way of the Cross we gathered for communion in an open air type of structure. As we began to sing we were encircled by armed soldiers and the Lieut. sent for the spokesperson of the group. He told us that he had spoken to his superior and that we had two options: 1) to leave immediately (by this time it was 4:00 and leaving immediately meant a three-hour walk back to the bridge which closes at 6:00; or 2) to be arrested and detained over night and go to the Sixth Brigade in the morning. (The crime was that we were in a conflictive zone without permission . . . of course, no one told us that permission was needed.

As a group we discussed our options and for a number of reasons decided on the first. I'm not sure that we should have allowed ourselves to be bullied in this way, however, I was glad we opted for this choice because I am in the process of applying for temporary residency and having been arrested could be grounds for deportation.

It's been three months since I arrived in El Salvador and stories like this one happen all the time. The human dimension always makes the statistics, the cold facts come alive.

In these newsletters, which I hope to send periodically, be assured that I am not endangering the life of anyone. What I relate is public information which needs to be known.

This was not meant to be a depressing letter. On the contrary, in the midst of all this the vibrant and strong faith life of the Salvadoran people — a people who know what it is to suffer — and a people who believe that God is calling them to freedom, and this God is a faithful God who is leading and accompanying them as they bring about God's reign of peace and justice in this tiny country.

In closing, I want to thank you for your letters and messages. When one is so far from home, mail means a lot.

Let us be united to one another through our prayer and memory.

Peace,
Cathy Arata, SSND
c/o Msgr. Ricardo Urioste
Arzobispado
Apdo. Postal 2253
San Salvador,
El Salvador
C.A.

To the Editor:

As a fellow member of the Garrett County Public School Food Service Task Force Committee, you know that parents have voiced concerns regarding school lunches.

The committee has worked hard to develop a survey to collect information about the present lunch program as well as asking for suggestions for possible changes. A sampling of students, parents and school staff will be asked to participate by completing the survey. Surveys will be distributed May 24 and 25.

Survey results will be compiled by the committee and the information obtained will be used to guide members in future decision making. Committee members include parents, students, faculty, food service staff, Board of Education members and Health Department staff.

Please join with me in urging parents, students and staff to participate by completing and returning the food service surveys. This is the opportunity to express comments and concerns.

Sincerely,
Mikal M. Moomau
Food Service
Task Force
Committee Member
Vice President, GCBE

To the Editor:

This is in response to your response to our letter about our concerns on how merit pay would be handled and of the many shortcomings of any such plan. You indicated you'd favor across-the-board raises for all teachers if we had a way to remove ineffective, incompetent teachers. You note that a protection device called tenure makes getting rid of bad teachers virtually impossible. You also note that while some protection for the teacher is worthy and justified, tenure also encourages mediocracy and has a negative effect on incentive and morale of the best teacher.

Teachers should "bust their tails" because that's what they're paid to do. Whether some colleague doesn't bust a tail doesn't make it right for

Community Calendar

FUNDRAISERS

A hot, roast beef dinner (salad bar included) will be held at the Swanton Community Center, Saturday, May 21, beginning at 4 p.m. Cost is $4 for adults and $2 for children.

WOMEN'S CLUBS

The **Sunnyside Homemakers** will meet Tuesday, May 24, at 1 p.m.

The **Cove Homemakers** will meet Monday, May 23, at St. John's Evangelical Lutheran Church at 8 p.m. where Eva Lou Harmon will demonstrate "Controlling Medical Costs."

CHURCH ACTIVITIES

Revival services will be held at The Brookside Church of the Brethren, Rt. 50, two miles east of Aurora, May 19-21 at 7:30 p.m. each evening. Earl McCombs will be the speaker.

The **Ullery Family will present a Gospel Sing** at the White Oak Church, Cranesville Road near Terra Alta, W.Va., on Sunday, May 22, at 7 p.m.

A Hymn sing will be held Saturday, May 21, at 7 p.m., at the Gorman Church of God.

SERVICE CLUBS

Overeaters Anonymous meetings are held each Thursday from 7-8 p.m. in St. Mark's Lutheran Church, Oakland.

MISCELLANEOUS

The **Maryland State Fireman's and Ladies Auxiliary Association Convention** will be held in Ocean City June 12-16 at the Convention Hall.

DAV, Mt. Top Chapter and its Auxiliary, will meet Monday, May 23, at 7:30 p.m. at the Oakland Fire Hall.

The **Garrett County Al-Anon Family Group** will meet Monday, May 27, at 125 Liberty Street, Oakland.

MARYLAND EDITOR

This Week:
The Talbot Banner
Don Olsen, edirorial page editor

If drugs were legalized— two scenarios

EASTON, Md.—I figure probably the best way to get run out of Maryland on a rail so fast my head would spin would be to either a) propose a ban on alcoholic beverages and bars, or b) advocate the decriminalization of drugs.

Now I'm not for doing either of these things, since I know where my bread gets buttered. But every once in a while (usually after watching the Baltimore 11 p.m. "Crime Update"), I seriously begin to wonder what would happen to all those Colombian cocaine overlords and seamy crack dealers and Panamanian strongmen if the government were to suddenly legalize their product, regulate it for safety and then allow it to be sold like any other drug down at the corner store (sales tax included, of course).

My first scenario is that everybody would immediately become serious drug addicts, quit their jobs, stop going to church on Sunday and start using terms such as "Oh wow, man!" Most of the country would end up on welfare and nothing would get done and then the Russians would step in to pick up the rubble etc., etc.

My second scenario is that the addictive, self-destructive types in society would continue to be addictive, self-destructive types (only now they wouldn't have to rob my color TV to support their habit), most people's lives would remain completely unchanged, there would suddenly be a surplus of empty jail cells, about $40 billion a year would stay in the U.S. economy and places like Colombia would basically go bankrupt.

I'm sure organized crime wouldn't think much of this plan, since we're talking about dissolving what is for them a multi-billion dollar industry that's totally tax free. And I sort of doubt the alcohol industry would think a whole lot of it either, since right now they pretty much corner the market in authorized anesthesia.

But still, I've got some reservations about suddenly legalizing drugs. Not only would such a thing be very confusing to my hard-won sense of moral biases, but "Miami Vice" would probably get canceled, and it's one of my favorite TV shows. No more Ferraris, Porches, wild women or fast boats. No more million dollar drug deals. I'd be stuck watching "Aaron's Way."

So I say let's just stick with the status quo, and let the dealers and cops and Mafiosos fight the drug war out with each other, while we sit back and relax and have a few legal beers, watching it all unfold in dazzling insanity on the 11 p.m. news.

Associated Features, Inc.

Developing Habitat For Wildlife Is Demonstrated At Field Day

A Forest Wildlife Habitat Field Day was held May 14 at Charles "Sonny" and Pat Newhall's Brittany's 'N' Birds Tree Farm near Oakland with approximately 41 persons attending. Participants traveled to the field day from as far away as Walkersville, Gaithersburg, Bellsville, Timonium, Brunswick, Catonsville and Hagerstown.

Special guests present included Ed Golden, Western regional wildlife biologist; Bob Webster, Western Maryland regional forester; Brad Bortner, U.S. Fish and Wildlife Service woodcock specialist; and Marshall and Cindy Stacy, 1986 Maryland and Mid-Atlantic Tree Farmers of the Year.

The Newhalls hosted the field day which was sponsored by the Allegheny Mountain Chapter of The Ruffed Grouse Society and included speakers and a walking tour of their wildlife habitat management project which helped them win the titles of 1987 Maryland and Mid-Atlantic Tree Farmers of the Year.

Opening the program was Chuck Sauer, Western Mid-Atlantic states representative of The Ruffed Grouse Society. He explained that The Ruffed Grouse Society was formed 27 years ago in Virginia, and has grown into an international non-profit society with thousands of members in dozens of chapters throughout the United States and Canada, with membership set at $15 per year.

Much interest was shown in the Vermont Coverts Project, explained by Sauer and Newhall. The goal of the project is to provide sheltering habitat for wildlife. They stressed that the term forest management in the past has been used as a synonym for timber management, but added that with extra planning and effort, timber management can have a substantially positive effect on wildlife as well.

Project Forester Ernest Metz explained to the group that his office provides technical assistance to landowners, and added that 75-80% of the landowners he works with are absentee landowners. "In timber management," he said, "the dollar — what the timber on the forestland was worth — used to be the top priority. Today more emphasis is on wildlife and recreation use."

The next speaker, Al Bourgeois, wildlife biologist, added "If you manage your woodland right, you can get both timber money and wildlife. You're not going to get instant results. It takes time for vegetation and practices to develop results. It takes time and effort on the landowner's part."

Mike Rhodes of the Western Maryland Fur Trappers' Association addressed those attending, saying "The landowner is our hope." He said that trappers are trying to get legislation passed to require a trapper's license in Maryland, as they have no idea how many trappers there are." He says the organization is working to provide educational material about trapping to young people, trappers and landowners, as well.

A walking tour through the woodlands of "Brittany's 'N' Birds" acquainted the group with several of the projects the Newhalls are undertaking. One of the first things Newhall, Metz, Bourgeois and Sauer called the group's attention to were the roadways. "This is the first and most important key to forest management," the foresters said. They explained that the roads provide fire access, management access and recreation such as hunting, training areas for hunting dogs, skiing, horseback riding, and much more.

Newhall told the group that the roadways are also a "cafeteria for wildlife," providing grass and insects for turkey and deer. The insects provide necessary protein for young birds. For this reason, Newhall says he delays mowing the roadways until the end of June or July when all the hatchlings are grown.

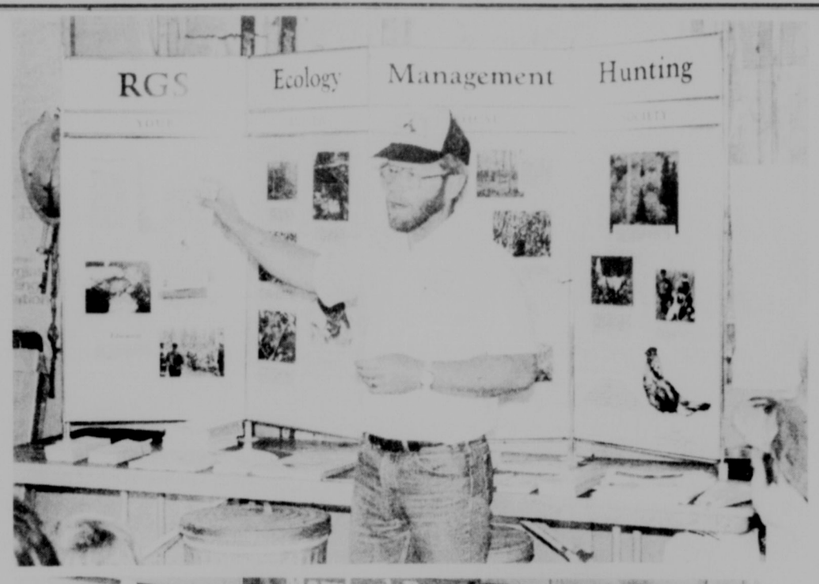
Newhall also uses the roadways to create dusting areas for the birds, and they're used by birds of all sizes. He added that the roads green-up about two weeks before other vegetation, and deer and birds congregate on the road system. "It's like walking through a zoo," Newhall said.

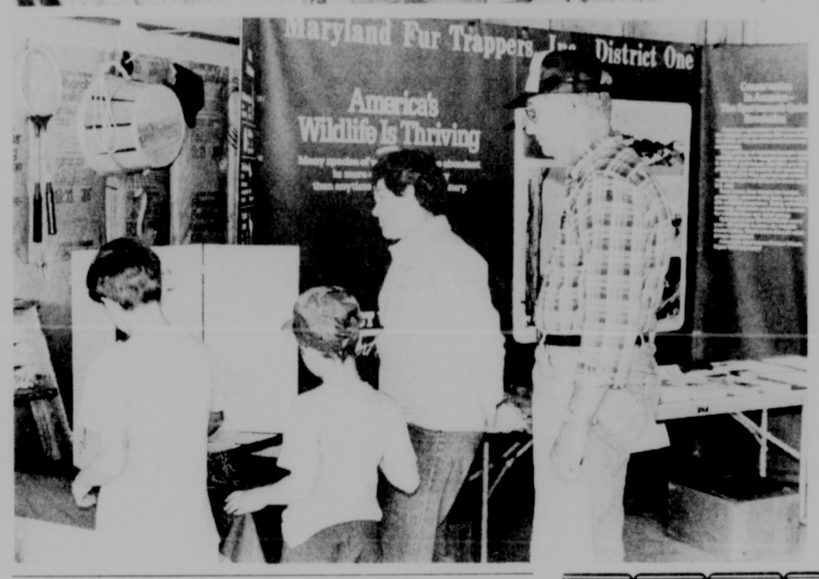
In answer to several questions, Newhall said he had sold timber when he began his thinning and management project, however, he stated that a timber sale is a "once in a lifetime thing," and can cause some problems, too. Roadways and streambeds may be damaged by logging trucks, and the foresters reminded those attending that the permitting system has become more complicated (a spinoff of the clean up the bay laws), and that it now takes a minimum of three months to get a waterway crossing permit. "The Chesapeake Bay Initiatives are impacting very hard on the forest industry today," they said.

As the walking tour continued, the group viewed areas where trees had been girdled to kill the leaves and let sunlight penetrate to allow growth of underbrush, which is so important to wildlife habitat. They also viewed a one-half-acre area being cleared to regenerate an old stand of aspens, and an area where Newhall provides squirrel nests made from old tires.

At the conclusion of the walking tour, the group viewed a video on woodcock habitat management and door prizes were awarded.

Newhall stated that "the people seemed really interested in providing wildlife habitat, and that two or three landowners who attended are planning to manage their forest property for wildlife."







FOREST WILDLIFE HABITAT was the topic of a field day held Saturday at the Charles "Sonny" Newhall tree farm near Oakland. Above, Newhall (far left) leads the group of 41 participants on a walking tour of his farm to explain some of his wildlife management techniques. Pictured second from the right is DNR Wildlife Biologist Al Bourgeois and at the far right is DNR Project Forester Ernest Metz. In the picture, above left, Charles A. Sauer, regional director of The Ruffed Grouse Society, explains some of the goals and accomplishments of the organization. Below, left, participants study the exhibits and gather information provided at the field day. Newhall and his wife, Pat, were named 1987 Maryland and 1987 Mid-Atlantic Tree Farmers of the Year.

Man, Juvenile Arrested For McHenry Theft

A joint operation by the Garrett County Sheriff's Department and the Maryland State Police has led to the arrest of an local man and a juvenile in connection with a breaking and entering theft which occurred last year at a residence on Lakeshore Drive, McHenry.

Robert E. Johnson, 23, Oakland, and a 17-year-old Mtn. Lake Park juvenile were arrested May 12 by Sheriff's Deputy D.P. Nolan, assisted by Tfc. R.C. Resh of the Maryland State Police.

Johnson was charged with two counts of burglary. At the time of the arrest, he also had in his possession a pipe which contained suspected marijuana residue, police said, resulting in a charge of possession of a controlled dangerous substance.

The juvenile was arrested on a delinquency charge.

Johnson is being held in the Garrett County Jail on $5000 bond, while the juvenile is being held without bond, according to reports filed by the Sheriff's Department.

Sheriff's Dept. Investigates Thefts, D.O.P.

Numerous thefts and destruction incidents which occurred over the last week are being investigated by the Garrett County Sheriff's Department.

Shawn A. Vance, 17, Deer Park, reported the theft of a motorcycle from a residence on the Boiling Springs Road.

According to reports filed by the department, the theft occurred May 12 between 10 a.m. and 6 p.m., and involved a 1986 Honda, orange with a blue seat.

Deputy R. L. Sines, who is investigating the theft, reported that total losses reached $400.

A destruction of property incident on the Savage Run Road was reported by Marshall T. Lancaster, Baltimore. The incident occurred at his camp site sometime between September, 1987 and May, 1988.

Lancaster reported that one boundary marker and three no trespassing signs were removed from his property. Police said the cost of re-surveying the property would reach $350. Dep. J. Murphy is investigating the incident.

Darius L. Green, Barton, reported a theft which occurred at his farm on the Mill Run Road sometime between April 26 and May 10.

According to reports filed by the sheriff's office, an eight horsepower Briggs & Straton motor was removed from a log splitter on the property. Dep. J. Murphy reported that losses reached $230.

A breaking and entering theft at the BPO Elks Lodge 2481, Oakland, resulted in damage to a video game and loss of an undetermined amount of cash.

A destruction of property incident occurred last week in the parking lot of Southern High School.

Police said Janis B. LeMieux, a teacher at the school, reported that someone removed a license plate sticker from her 1985 Ford pickup truck and put sugar in the gas tank. Dep. Denver Welch is investigating the incident.

The Family Of

CHARLES RICHARD RICE

would like to thank everyone who helped during his illness and following his death. Special thanks to all who sent flowers and food, Southern Rescue Squad, the staff of the Intensive Care Unit at Garrett Memorial Hospital, Father Martin Feild for his words of comfort at the time of his death and the Durst Funeral Home.

The Rice Family

The Children Of

Marguerite & Homer Myers

invite all their friends and family to a reception celebrating their

50th Wedding Anniversary

Sunday, May 22, 2 p.m.

Memorial Building, Aurora United Methodist Church

Your love and friendship are cherished gifts. We respectfully request no others.

You have long been able to depend on **Beall, Garner, Screen & Geare** for maximum benefit auto, home-owner, commercial property and casualty **insurance.** Now you can turn to us for

The BGS&G companies

Life, Health & Group Insurance

Call our representative

Virginia Jeffrey 334-9424

A RECEPTION HONORING

Dr. George Stoltzfus and introducing Dr. Larry Rentschler will be held June 2, 1988, at the Doctor's office in Friendsville, from 2:00-5:00 p.m. All patients and friends are invited to attend. 12 2t

R.J.'s AUTO MALL

316 Pennington St. 334-4988

INDOOR SHOWROOM

1986 Camaro T-Top, 5-sp., V6, MP, FI, AM/FM cass.	$8,195
1985 Dodge 600 ES Turbo convertible	$9,395
1984 Plymouth Conquest, Turbo, loaded	$6,995
1984 Pontiac 6000 S/W, V6, AT, Cruise, AM/FM	$5,995
1984 Pontiac 600 S/W, 8-pass., V6, AT, AC	$5,995
1982 Toyota Torcel, FWD	$2,200
1981 Eagle SX4, 4WD, 2-dr., 6-cyl., 4-sp.	$2,795
1981 Eagle, 4x4, 4-dr., AT	$2,795
1981 Oldsmobile, loaded	$2,795
1979 Ford S/W, needs engine	$ 500
1978 Ford Fairmont, AT, AC, V8	$1,795

TRUCKS

1984 Nissan, 4x4, King Cab	$6,595
1983 Jeep CJ-7, Ltd., AT, low mi.	$6,595
1983 Toyota 4x4, long bed, 5-sp.	$4,295
1980 Jeep Cherokee, 4WD	$3,495
1979 Jeep Cherokee, AT	$3,295

A Beautiful Tan...

in just 7-8 days.

Imagine enjoying in just days the rich golden tan you wait all season for.

With perfectly safe UVA tanning equipment there is no burning, premature aging or dry skin . . . only the greatest looking tan of your life in no time. If you want to see how your whole world could change in just seven or eight days, call for more information today.

SPECIAL

Just $50

for one month's use of

UNLIMITED SESSIONS

•One Session $5 •5 Sessions $20 •10 Sessions $40

One-Ten Hair Designs

Located at **WISP RESORT**

ROOM 123

By Appointment Only 387-6099

Mon.-Thurs., 9-7; Fri., 9-9; Sat., 9-5



Consider this a personal invitation to attend the . . .

Open House and Grand Opening

of our spacious model home located on Rt. 219 overlooking Deep Creek Lake, McHenry, Md.

May 14 thru June 19

Meet our staff and see for yourself the natural warmth and beauty of wood. Some of the features on display include:

•Rough sewn beams •Custom kitchens •Loft area •Vermont Castings woodstoves •Cathedral ceilings/skylights •Malta windows •Accessories by "Schoolhouse Earth"

Make plans to attend the fun at our

"Family Reunion"

Saturday, May 28th

1 to 4 p.m.

AEROBIC DIEHARDS — See this fine local team perform as they prepare for their upcoming trip to Anaheim, California.

GARRETT HIGHLANDERS — Local bagpipe band to entertain in a special preview performance for the first annual McHenry Highland Festival.

GOLD MEDAL WINNER — A solid-wood (even the gears) clock crafted by local VICA high school students, Randy Tichnell, Eric Savage, Scott Thrasher, and various students of the carpentry, electronics, drafting, and machine tool classes of Southern High School.

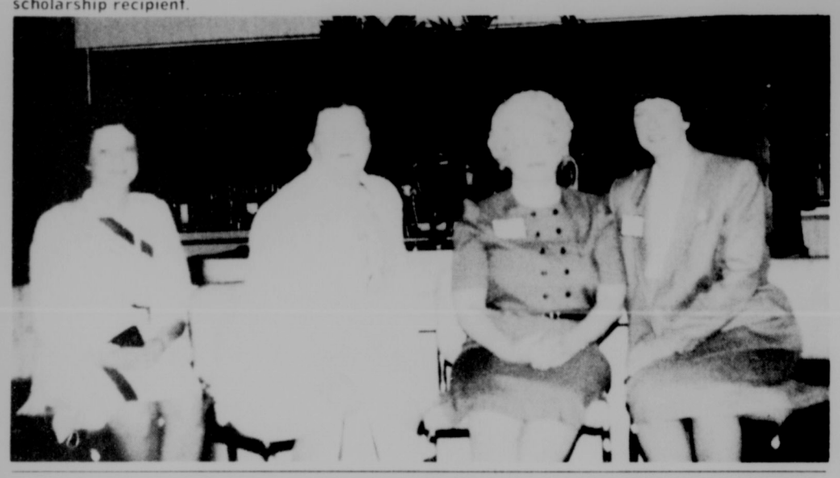
Mountaineer Log & Siding Company

McHenry, Md. 21541

1-800-336-LOGS • 387-9200



NEW OFFICERS of the Alpha Alpha Chapter of Delta Kappa Gamma Society International were installed recently and include, pictured above, left to right, Barbara Flinn, president; Rosanne Sherwood, first vice president; Sandra Nesline, second vice president; Vonda Yunker, recording/corresponding secretary; and Anna Marie Miller, treasurer. Several members of Alpha Alpha attended the Alpha Beta State Convention, held last month at the Holiday Inn in Timonium. They were, pictured below left to right, Rosanne Sherwood, then second vice president; Barbara Flinn, first vice president; Lillian Reckner, president; and Judy Pula, state and international scholarship recipient.



Social



A NEW MEMBER of Alpha Alpha Chapter of Delta Kappa Gamma, who was initiated last month, is Carol Slagle, pictured right. She received a membership certificate from Lillian Reckner, president, also pictured.

Chapter Initiates New Member, Installs Officers

The Alpha Alpha Chapter of Delta Kappa Gamma Society International held a dinner meeting at the Bittinger Fire Hall on May 6.

Alice Eary gave the collect before dinner. Initiation followed, with Carol W. Slagle taken into membership. Participating in the initiation were Aice Eary, escort; Anna Marie Miller, initiation chair; Lillian Reckner, president; Barbara Flinn, first vice president; Rosanne Sherwood, second vice president; and Rosetta Rodeheaver, secretary. Mrs. Slagle teaches math at Southern High School. She is married to David Slagle and has two children Mike and Becky. The family is active in the St. Paul's United Methodist Church where Mrs. Slagle was formerly church treasurer.

Following the initiation, Anna Bishop installed new officers for the 1988-1990 biennium. Officers installed were: Barbara Flinn, president; Rosanne Sherwood, first vice president; Sandra Nesline, second vice president; Vonda Yunker, recording/corresponding secretary; and Anna Marie Miller, treasurer.

Mrs. Reckner presided over the business meeting during which she, Mrs. Sherwood, and Barbara Flinn reported on the Alpha Beta State Convention they attended at Timonium on April 16. Other business included discussion about the recipients for the Maryland Gifted and Talented Workshop and the Grant in Aid.

Mildred Wucik and Rose Lee Folk led a group discussion about legislation in education. Issues discussed were mandated programs, the math-science high school, a professional standards board, and corporal punishment.

The summer workshop will be held Monday, June 20, at Lillian Reckner's home in McHenry.

Farewell Dinner Held

A farewell dinner for Pastor Dave Kidwell, of the Glendale Assembly of God, and his family was held Sunday at the Swanton Community Center.

The covered dish dinner was attended by approximately 80 persons.

Checkertails Set Annual Reunion

The Annual Reunion of the Checkertails, the 325th Fighter Group of WWII, will be held June 16 through 19.

Anyone wishing more information should contact Glen V. Ball at Route 1, Box 348-A, Aurora, W.Va. 26705; or call 735-5252.

Local Chapter Of DAR Holds April Meeting

Youghiogheny Glades Chapter, National Society Daughters of the American Revolution, held its April meeting at the Bethel United Methodist Church, Mountain Lake Park. Regent Mrs. Richard Sherwood presided. Chaplain Mrs. George Porter gave the evening prayer. Mrs. Charles Thomas presented the National Defense Message.

Mrs. Paul Calderwood represented the chapter at the 97th DAR Continental Congress in Washington, D.C., and attended the Maryland Luncheon at the Mayflower Hotel.

The chapter voted to participate in the annual 4th of July Parade to be held in Accident and possibly participate in the parade at the Garrett County Fair in August.

The nominations committee consisting of Mrs. Paul Calderwood, Mrs. Edward Kovach, and Mrs. Randall Kahl presented the 1988-1990 slate of officers. Those elected to the next biennium were: Co-regents, Mrs. John Reckner and Mrs. Richard Sherwood; vice regent, Mrs. Lewis Jones; chaplain, Mrs. George Porter; recording secretary, Mrs. Robert DeWitt; corresponding secretary, Mrs. Charles Briner; treasurer, Mrs. Lindsay Gonder; registrar, Mrs. Randall Kahl; historian, Mrs. Thomas Browning; and librarian, Mrs. Hugh Echard. The officers were installed at the May meeting at the Will O' the Wisp on Monday.

Members are reminded to save Campbell soup labels to support the schools for American Indians and to save cancelled postage stamps for the American Veterans' Programs.

Chapter endorsement was given to two local women applying for DAR scholarships.

Research is still being done on cemeteries not published in the chapter's book, Maryland's Garrett County Graves. Persons who know of cemeteries, not in the book are asked to contact Mrs. Randall Kahl, Route 4, Box 89, Deer Park, Md. 21550. Additions and corrections to the book will be printed in future editions of the Historical Society's quarterly "The Glades Star."

Any woman age 18 or older is eligible to become a member of the Daughters of the Ameri can Revolution if she can prove she is a direct descendant of someone, male or female, who supported the cause of American Independence. Persons are invited to contact any member for further information.

Legal Aid Bureau Announces June Outreach Schedule

Staff members of the Legal Aid Bureau, Inc., will be available to discuss legal problems with persons during June in Oakland on June 7 and June 21 from 10 a.m. to 1 p.m. at the Community Action Center in Oakland.

The Bureau provides legal assistance in civil matters to eligible persons. Services are available at no cost to those whose income and property holdings are below certain federally-mandated levels.

The Western Maryland office of the Bureau is located at 110 Greene St., Cumberland. The office can be reached in Garrett County by calling 334-8832.

Whenever possible, persons needing assistance should call in advance to schedule an appointment for the outreach location or for an appointment at the Cumberland office, according to Bureau officials.

Garden Club To Organize Locally

A garden club is being organized in Garrett County for the purpose of broadening the scope of gardening knowledge, according to one of the founders, Kathie Smith.

Members of a garden club are non-profit, educational, conservationist volunteers. They are concerned with all aspects of gardening and landscaping as well as beautification of homes, communities, industrial areas and roadsides, said Mrs. Smith.

She noted that members are also concerned with the wise use and protection of natural resources, preservation and restoration. "It is also the purpose of a garden club to encourage and increase the skill of amateur gardeners in flower arranging and gardening," she stated.

In order to become affiliated with the Federated Garden Clubs of Maryland, Inc., the local club will be sponsored by the Garden Club of Cumberland whose president is Dorothy Mason.

An organization meeting will be held Sunday, May 22, at Garrett Community College in the Student Center. At that meeting a presentation about the purpose of a garden club will be given, materials displayed, questions answered and interim officers elected.

"Creativity of programs and projects for a local garden club can be limitless," said Mrs. Smith. "Areas of interest can focus on conservation of natural resources, energy conservation, reclamation and recycling, pollution and litter control, civic development projects to improve local communities as well as horticultural areas such as energy gardens, indigenous plants, indoor gardens, organic gardening and landscape design."

Decorative arrangements will also be a part of the focus.

Persons interested in more information who are unable to attend the organizational meeting may call Mrs. Smith at 334-3249.

Fund-Raiser For Hospice Set For Holiday Weekend

Hospice of Garrett Co., will be selling Coke floats on May 27 and 28 from noon until 6 p.m. at the Fratz Red & White stores in Accident and Oakland.

The event is being sponsored by the Red & White Stores, Oakland Coca-Cola, The Big-Tee Burger of Oakland, and Borden's Ice Cream Company of Latrobe, Pa.

A Coke float consists of 7 ozs. of Coke and one large scoop of vanilla ice cream and will sell for $1.00. The proceeds of the fundraiser will be applied to the liabilty insurance premium for hopsice personnel.

The hospice auxiliary and other volunteers will be manning the booths at each store. Persons who wish to help, should call the Hospice office at 334-8111 or 895-3111, ext. 46.

Linda Buckel To Present Slides On Culture Exchange

Linda Buckel, a member of Emmanual Lutheran Church, Bittinger, will give a slide presentation entitled, "Pilgrimage With a Purpose" on Sunday, May 22, at 6:30 p.m. at St. Mark's Lutheran Church, Oakland.

Ms. Buckel participated in an international culture exchange in April, 1987, sponsored by the Lutheran Church Women of the former LCA.

She toured churches in Amsterdam, East Germany, West Germany, Poland, the Soviet Union and Finland. Her 24-day trip will be highlighted in her hour and one-half presentation.

Included in the program will be a display of art and items she collected on her trip. They may be viewed beginning at 6 p.m.

There will be coffee and European desserts served following the presentation. The public is invited to attend.

In Loving Memory

The family of the late Graham Weeks wishes to extend its appreciation to family, nieghbors, medical staff and friends for all their kindnesses during his illness and hospitalization. Special thanks to all concerned during our bereavement for the cards, flowers, food, memorials and all the individual help and support many of you have given us.

We wish to extend our appreciation for the professionalism and kindnesses of Mark Durst and the Durst Funeral Home staff.

To Father Michael Pumphrey, we thank God for your support.

Graham, a loving son, husband and father, will be deeply missed by many. He leaves a legacy in the community of the many kindnesses and caring ways he showed others.

TODAY

We know nothing of tomorrow, of its pleasures, joys, or pain.
Yesterday is gone forever, never to be lived again.
We live today, only today, and should live it carefully.
That all we do, and all we say should kind and loving be.
Have a smile for each sad mortal, today you chance to meet,
And always have a cheerful word, for each distressed soul to greet.
Don't let today forever end without some good you've done,
Today ask our Heavenly Father to bless us, everyone.

Mary Eleanor Pitney

God bless you all from Bess, Mary Ann, Mike, Sharon and Merle.

Grand Opening
Grantsville Antique Center
Complete line of quality antiques with dealers showing antiques from Maryland, West Virginia, and Pennsylvania.
OPEN TUESDAY - SATURDAY
10 A.M. TO 5 P.M.
Located off Route 48 on Main Street, across from Historic Casselman Hotel, Grantsville, Md.

book mark'et
The Book Mark'et brings you an event of note to include in your Memorial Day festivities: regional authors, Robert Teets and Shelby Young, will autograph their book "Garrett County Today" at The Book Mark'et Saturday, May 28, 10:30-1:30. If you've already purchased your copy, the authors will be pleased to autograph it for you. "Garrett County Today", available for just $14.95, signed by the authors, May 28 . . . at The Book Mark'et.
Open 'til 5:30 p.m.
friday 'til 8:00 p.m.
(301) 334-8778
111 south second st., oakland, md.



The Furniture Market
Full Service • Great Selection
$400,000 Inventory IN STOCK FOR IMMEDIATE DELIVERY
BELOW SALES PRICES EVERY DAY
• LIVING ROOM GROUPS
• RECLINERS •ROCKERS •WING CHAIRS
• BEDROOM GROUPS
• DINING ROOM GROUPS
• CURIO CABINETS
• SOFA SLEEPERS
• LAMPS (TABLE LAMPS AND FLOOR LAMPS)
• MIRRORS AND PICTURES
• OCCASIONAL TABLES
• VISIT OUR WATERBED DEPARTMENT
• BARS WITH BAR STOOLS
• VISIT OUR BEDDING DEPARTMENT
• GUN CABINETS
• WALL UNIT BOOKCASES
• WOOD DINING TABLES & CHAIRS
• FAMILY ROOM FURNITURE
• BABY FURNITURE
• DESKS ROLLTOPS & FLATTOPS
• SECTIONAL SOFAS
• SOFAS CHAIRS LOVESEATS
• BUNK BEDS
• SUMMER FURNITURE IN STOCK FOR IMMEDIATE DELIVERY
• MAGNAVOX TVS
• WHITE WESTINGHOUSE APPLIANCES
• RADIO SHACK PRODUCTS
• QUALITY SELECTION SERVICE AND PRICE
• SPECIAL ORDERS ALSO AVAILABLE
SAVE 30% to 50%
SHOP AT THE FURNITURE MARKET & SEE REAL SAVINGS ON NAME BRAND QUALITY HOME FURNISHINGS . . .
WHY BUY RETAIL WHEN YOU CAN BUY AT THE FURNITURE MARKET?
With the advantage of shopping for all your home furnishings at THE FURNITURE MARKET. Where the prices are always a bargain and all the fringe benefits are free. We don't try to kid you with so called sales, markdowns, or special purchases. And you don't have to rush to get a reduction on a leftover style. We have believable prices and superior service every day of the year.
The Furniture Market
Grantsville Shopping Plaza - Rts. 219 & 40 Grantsville, MD
(301) 895-3232
9 DAYS NO INTEREST FREE DELIVERY • BANK FINANCING VISA & MASTERCARD
FAMILY VIDEO CENTER MOVIES RENT FOR 49¢ • 99¢ • $1.99
OPEN MON. - SAT., 9-9; SUNDAY, 9-5

Wheat, First Securities, Inc.
is pleased to announce
the acquisition of the
Hagerstown, Maryland Office
of
Kidder, Peabody & Co., Inc.

W. Weir Pollard III
Senior Vice President/Investment Officer
Frederick H. Wilson, Jr.
Senior Vice President/Investment Officer
William R. Abeles
Senior Vice President/Investment Officer
James N. Holzapfel
Senior Vice President/Investment Officer
John P. Donoghue
Investment Broker
Suzanne D. Hayes
Investment Broker

Wheat First Securities
53 West Franklin Street
Hagerstown, Maryland 21740
301/733-2353
1-800-492-2751 (in Maryland)
1-800-638-1248 (outside Maryland)

Serving the investment needs of our clients since 1934
Fifty-four offices in Virginia • North Carolina • South Carolina
West Virginia • Maryland • Delaware • Pennsylvania
Washington, D.C. • New York City • Boston
Member New York Stock Exchange • American Stock Exchange
Midwest Stock Exchange • PBW Stock Exchange
Chicago Board of Trade • Chicago Board Options Exchange
Securities Investor Protection Corporation
May 6, 1988

Marriage Permits Recently Issued

Garrett County Clerk of the Circuit Court Clifford C. DeWitt reported that 18 couples applied for their marriage licenses in the last week. One couple requested that their names not be published.

Harry William Stone III, 28, and Lorri Lynn Chinault, 25, both of Baltimore.

Donald Eugene McMillen, 57, Reedsville, W.Va., and Beaulah Druenetta Cale, 37, Masontown, W.Va.

William Kevin Fox, 22, Manassas, Va., and Rhonda Kay Lichty, 24, Oakland.

Gary Richard Morgan, 39, and Anna Marie Bell, 31, Baxter, W.Va.

Roger Dale McKenzie, 36, Frostburg, and Donna Marie Wilson, 28, Friendsville.

Marvin Ray Sines Jr., 23, and Kimberly Sue Boyce, 20, both of Friendsville.

Douglas Allen Hardesty, 25, Kitzmiller, and Barbara June Fulk, Oakland.

Roger Lee Nelson, 20, and Betsy Jean Knotts, 18, both of Tunnelton, W.Va.

David Aaron McCrobie, 19, and Laura Jane Tippy, 20, both of Morgantown, W.Va.

David Landsdale Sweitzer, 20, Deer Park, and Josephine Gladys Bolyard, 19, Oakland.

John Edwin Martin, 21, and Sandra Kay Holstine, 18, both of Mt. Storm, W.Va.

John Charles Flaccus, 57, and Lois Charlene Velma, 58, both of Concord, Ohio.

Steven Michael Runyon, 31, and Lisa Kay Tate, 18, both of Point Marion, Pa.

Edward Glenn Moran Jr., 21, and Georgie Ann Hovatter, 25, both of Kingwood, W.Va.

Timothy Lee James, 33, Idamay, W.Va., and Darlene Sue Brinegar, 33, Mannington, W.Va.

Timothy Wayne Glotfelty, 21, and Rebecca Mae Upole, 18, both of Mtn. Lake Park.

Kevin Eugene Slagle, 26, and Tracy Elaine Sisler, 24, both of Friendsville.

Beitzel-Richter Wedding June 26



Mr. and Mrs. Terry L. Beitzel, Grantsville, announce the engagement and forthcoming marriage of their daughter, Sheila Irene Beitzel, to Ronald George Richter, son of Mrs. Sandra Wisseman, Springs, Pa., and William Richter, Meyersdale, Pa.

Miss Beitzel is a 1987 graduate of Northern High School and is currently attending Garrett Community College. She is employed at Point View Inn.

Mr. Richter is a 1987 graduate of Salisbury Elk Lick High School and is also currently attending Garrett Community College. He is employed by R & M Trucking.

The wedding will be held at St. Paul's Lutheran Church, Accident, June 26.

Subscribe to The Republican

Upole-Glotfelty Couple To Marry



Ms. Nancy L. Upole, Mtn. Lake Park, and Mr. Harold H. Upole, Deer Park, announce the engagement and forthcoming marriage of their daughter, Rebecca Mae, to Timothy Wayne Glotfelty, son of Mr. and Mrs. Willis Glotfelty Jr., Mtn. Lake Park.

The wedding will be held at St. Paul's United Methodist Church, Oakland, on Saturday, May 21 at 1:00 p.m. A reception will be held immediately following the ceremony in the church reception hall.

Ms. Upole is a 1987 graduate of Southern High School, and is currently employed at Garrett Construction Services, Inc., Deer Park.

Mr. Glotfelty is a 1984 graduate of Southern High School, and is currently employed at All Seasons Motor Sports, Inc., Deer Park.

Although some invitations have been sent, the couple invites all friends and relatives to attend.

Stillwagon-Kline Engagement Noted



Ms. Dorothy L. Sliger, Kitzmiller, announces the engagement and forthcoming marriage of her daughter, Jennifer Dawn Stillwagon, to Richard Earl Kline, son of Mr. and Mrs. Thomas O'Brien, Swanton.

Miss Stillwagon is a 1987 graduate of Southern High School, Oakland, and is currently employed at Farmers' Market, Oakland.

Mr. Kline is also a graduate of Southern and is presently employed by Browning's Foodland, Oakland.

An October wedding is being planned.

Charlotte S. Griffith To Wed Walter Kiffer

Charlotte Sabino Griffith and Walter G. Kiffer have announced plans to wed in April, 1989, in Las Vegas, Nevada.

A graduate of the University of Maryland, Baltimore County, Ms. Griffith is presently employed as a child custody specialist with the Eighth Judicial District Court in Las Vegas. Prior to her move to Las Vegas, she had been a nine-year resident of Garrett County and the executive director of the Appalachian Parent Association Inc.

A graduate of Arizona State University, Kiffer is employed as an electrical engineer with Reynolds Electrical and Engineering Company at the Nevada Test Site, Mercury, Nevada.

Cox-Harper Wedding Slated



Mr. and Mrs. John Cox, Aurora, W. Va., announce the forthcoming marriage of their daughter, Joellen Wanda Cox, to Roy Phillip Harper, son of Mr. and Mrs. Paul Harper, Moorefield, W. Va.

Miss Cox is a 1982 graduate of East Preston High School, Terra Alta, and a 1986 magna cum laude graduate of Fairmont State College, Fairmont, W. Va. She is employed as a teacher in Westmoreland County, Va.

Mr. Harper is a 1982 graduate of Moorefield High School and a 1986 graduate of the University of West Virginia. He is employed as a teacher in Madison County, Va.

The couple will be married July 19 at Baker's Chapel, Dureon, W. VA.

Democratic Club Slates Meeting

The Garrett County Democratic Club will hold its monthly meeting on Tuesday, May 24, at 7:30 p.m. at the Topsider Restaurant in McHenry.

Plans for the annual picnic and Jefferson-Jackson dinner will be discussed.

Persons interested in obtaining club membership may call Maurice Brookhart at 334-2264 or Spencer Schlosnagle at 746-5864.

KITZMILLER

COUNCIL MEETING

The Town Council meeting will be held Monday, May 23, at 7 p.m.

SCHOOL NEWS

The final PTA meeting for this school year will be held this evening, May 19, at 7 p.m. This meeting will be followed by the Excellence Fair.

OVER $200 COLLECTED

The American Cancer Society chairperson in Kitzmiller, Earlene Evans, announced that she and the volunteers, Mildred Droppleman, Teresa White, Virginia Keller and Diane Paugh collected $215.15 in the Town for this cause. She noted her appreciation to all who donated.

CHURCH NEWS

The Kitzmiller Community Church Service scheduled for Sunday, May 21, at the Presbyterian Church has been cancelled.

Kitzmiller

The United Methodist Women of Mt. Bethel Methodist Church, Kitzmiller, met at Dennett Road Manor to celebrate the 90th birthday of Mrs. Catherine Barrick. Those present were Virginia Keller, Dixie Wilson, Donna Evans, Dorothy Knotts, Edith Evans, Lena Hanlin, Judy Burrell, Dorothy Harvey, Amy Mildred Sharpless, and Charles McCarthy.

Mr. and Mrs. Donald Evans, Buffalo, N.Y., and Barbara Evans, Tucson, Ariz., visited Mrs. Edith Evans and Mr. and Mrs. Thomas Spiker over the weekend.

Dorothy Knotts and Carma White went to Frederick Saturday and brought Leigh Knotts home from Hood College for her summer vacation.

Simms Retirement Announced By B&L



Phyllis Simms, who worked for nearly 16 years for Bausch & Lomb, announced her retirement recently, according to Dave Koon, lens surfacing manager, and Richard Shick, plant manager.

Ms. Simms, a resident of Mtn. Lake Park, began her employment with the local B&L plant in August 1972 as an inspector in Department 9940. She became a module operator in September 1982 in Department 9912 and remained in that position until her retirement.

FSU Scholarships Awarded To Two Local Students

Two local high school students, one from Northern and one from Southern, have been awarded scholarships from Frostburg State University.

Ellisa J. Schofield, who will be a 1988 graduate of Northern High School, received the Wensel-Faherty scholarship and the Academic Merit Award scholarship.

Miss Schofield intends to pursue a degree in music education at FSU. She is a member of the National Honor Society, band, chorus, the God Squad and the Garrett County Honors Band. She has participated in school plays, Children's Theatre, and has been named to Who's Who in American High School Students. She is the daughter of Mr. and Mrs. Brian Schofield, Bittinger.

Rebecca Ann Helbig, daughter of Mr. and Mrs. Frederick Helbig, Oakland, and member of the 1988 class of Southern, has also received the Academic Merit Award from FSU.

She has held the position of vice president in the National Honor Society, participated in the German exchange program, the track and field team, volunteered as a student tutor and was named to Who's Who in American High School Students. She is considering English or German as a major.

THE RED HOUSE PTA would like to thank **Mr. Carl Blizzard and Mr. Rodger Ware** for making its annual auction a success as well as a lot of fun. We would also like to thank our families, friends, neighbors and members who helped in any way to make the auction a financial success.

Imagine precious memories to last forever
Magic Moments VIDEOTAPING SERVICE
•WEDDINGS •BIRTHDAYS
•ANNIVERSARIES •ANY SPECIAL OCCASION
•AN ORIGINAL GIFT IDEA!
Now taking orders for
"SHOWBOAT"
as presented by
Brenda and Company
Call Linda Severe After 5:00 p.m.
334-2611

PEPSI TRUCKLOAD SALE
PEPSI-COLA Benefit Southern Garrett County Rescue Squad
Friday, May 27, 12-6
Saturday, May 28, 10-6
Sunday, May 29, 12-6
Location:
Farmers' Market Parking Lot
Rt. 219 North, Oakland
— Case of 24 12-oz. Cans $6.99 —
Help Support Your Local Rescue Squad
For businesses or groups that would like to place orders of 15 or more cases and would like delivery, call 334-3000 or 334-4476.

Rx CLOVE DRUG CENTERS May Specials
Our sidewalk is filled with
Memorial Day Displays!
Shop early for the best selection around!
PreSun 29 Sensitive Skin Sunscreen $4.89 your choice
CALCIUM SUPPLEMENT 60 Tablets 60 Tablets $5.19 your choice
4 oz. Elixir Great Grape Taste! Relief of Cold and Allergy Symptoms 12 Extended Action Tablets Extentabs 12-hour cold and allergy relief $2.69 your choice

Twin Cylinder High Performance
Suburban Tractor
• Twin Cylinder Commercial Engines
• Rugged Gear Drive
• Patented Foot Pedal Controlled Hydrostatic
• Large Turf Tires
NOW on SALE
Starting At $1,749 Or $50.00 per mo.
Bowman's Equipment Co.
"Service Is Our Most Important Product"
Gravelly Run Rd., McHenry, 387-4600
3 YEAR WARRANTY
Bolens High Performance Since 1911

V&S Variety Stores
Shop now from our '88 Shopper Stoppers
If you haven t received your copy, get one free at V&S Variety Stores
the variety value of the month
2.97 While Supplies Last VOYAGER baseball-style caps feature emblems and adjustable mesh backs.
V&S Variety Stores BARGAIN OF THE MONTH
McNeil Corp.
1.25 each While Supplies Last Men's and ladies sunglasses help keep the bright sun out of your eyes. They come in a variety of attractive shapes and colors so you can choose the one that best suits your style.

Drive-Up Window
Family Records
In-Town service
Since 1893
334-3913
Proudfoot's
106 S. Second St. OAKLAND PHARMACY Oakland, MD
Hours: Mon.-Fri. 8:30-9:30; Sat. 8:30-9:00; Sun. 8:30-5:00
24-hour film service if brought in by 10 a.m.
Russell Stover Candies/ Hallmark Cards/ Wedding Boutique /Gifts
Your Rexall Pharmacist
Emergency Nos.
334-1370 or 334-1691

Obituaries

LESTER J. MURPHY

Lester J. "Joe" Murphy, 67, died Wednesday in Garrett County Memorial Hospital, Oakland.

Born in Shallmar December 24, 1920, he was the son of Harry J. and Mary F. (Rowan) Murphy, Mountain Lake Park.

An Army veteran of World War II, where he received a Purple Heart award, Mr. Murphy was a member of the Garrett County Coon Hunters Association, Deer Park Sportsmen's Club, National Rifle Association, and Post 10077, Veterans of Foreign Wars, Deer Park.

Also surviving are two sisters, Mrs. Catherine W. Harvey, Deer Park; and Mrs. Phylis I. Simms, Mountain Lake Park.

Friends will be received at the Stewart Funeral Home, Oakland, today from 7 to 9 p.m. and Friday 2 to 4 and 7 to 9 p.m.

Services will be conducted there Saturday at 11 a.m. by the Rev. Kenneth Montgomery. Interment will be in the White Church Cemetery, Deer Park, where military graveside rites will be accorded by various veterans groups from southern Garrett County.

The family requests that memorials take the form of contributions to Hospice of Garrett County, Inc., 259 North Fourth Street, Oakland, Md. 21550 or the Cancer Society, c/o Earl Clark, First United National Bank and Trust, Second Street, Oakland, Md. 21550.

MRS. RUTH E. GLASS

Mrs. Ruth E. Glass, 83, Accident, died Wednesday at Sacred Heart Hospital.

Born August 14, 1904, at the Cove, she was the daughter of the late Robert and Lucinda (Keim) Kolbfleish. Her husband, Ernest E. Glass, preceded her in death in 1976.

Mrs. Glass was a member of St. John's Lutheran Church (ELCA) and the Ladies Aid of the church. She was also a member of the Accident American Legion Auxiliary, the Accident Senior Citizens and the Garrett County Historical Society.

Surviving are four sons, Earl Glass, Oakland; Gerald Glass, Accident; Dale Glass, Grantsville; and Elwood Glass, LaVale; one brother, Glenn Kolbfleish, Damascus; one sister, Mrs. Elsie Schmidt, Grantsville; eight grandchildren and eight great-grandchildren.

Friends will be received from 2 to 4 p.m. and 7 to 9 p.m. today at the Newman Funeral Home, Grantsville.

Services will be conducted in St. John's Lutheran Church at 2 p.m. Friday by the Rev. Stephen Yelovich. The body will be taken to the church one hour prior to services. Interment will be in St. Paul's Lutheran Church Cemetery.

The family requests that memorials take the form of contributions to the Heart Fund, St. John's Lutheran Church, or the Northern Garrett County Rescue Squad.

WOODROW W. BOWMAN

Woodrow W. Bowman, 75, Oakland, died Tuesday in Dennett Road Manor Nursing Home, Oakland.

Born in Accident January 9, 1913, he was the son of the late Phillip and Emma (Beechly) Bowman.

Mr. Bowman was a retired laborer and farmer.

Surviving are three daughters, Mrs. Wilma Armstrong, Oakland; Ms. Wilda Dillsworth, Aurora, W. Va.,; and Mrs. Mary Blair, Newaygo, Mich,; two sons, Allen Bowman, Mountain Lake Park; and Junior W. Bowman Eldersburg; one sister, Mrs. Vesta Ritchie, Cumberland; one brother, Edward Bowman, Hagerstown; 19 grandchildren and 20 great-grandchildren.

Friends will be received at the Stewart Funeral Home, Oakland, today from 7 to 9 p.m. and Friday 2 to 4 and 7 to 9 p.m.

Services will be conducted there Saturday at 2 p.m. by the Rev. Harold Harman. Interment will be in Garrett County Memorial Gardens.

MARY ANN MILLER

Mary Ann Miller, 43, Oakland, died Tuesday at her home.

Born July 11, 1944, in Cumberland, she was the daughter of Irene (Bailey) Miller and the late Harvey Miller.

Prior to her illness, she was employed as a nurses aide at Cuppett-Weeks Nursing Home in Oakland for 20 years. She was a member of St. John's Lutheran Church, Red House.

Surviving in addition to her mother are numerous cousins.

Friends will be received at the Durst Funeral Home, Oakland, today from 2 to 4 and 7 to 9 p.m.

Services will be conducted Friday at 2 p.m. at St. John's Lutheran Church, Red House, by the Rev. Daniel Nascembeni. The body will be taken to the church one hour prior to the service. Interment will be St. John's Cemetery.

ARDEN J. LEWIS SR.

Arden J. Lewis Sr., 76, Rawlings, died Tuesday at Sacred Heart Hospital.

Born November 16, 1911, in Terra Alta, W. Va., he was the son of the late William and Lillian (Smith) Lewis.

Mr. Lewis was a retired welder for General Motors Corporation in Baltimore and attended the Assemblies of God churches.

Surviving are his wife, Hazel K. (Miller) Ashby Lewis; two daughters, Mrs. Joyce Crites and Mrs. Barbara Hedden, both of Baltimore; one stepdaughter, Barbara Miller, of Rawlings; three sons, Charles L. Lewis and Phillip C. Lewis, both of Baltimore; and Arden Joseph Lewis Jr., McHenry; one stepson, Edward "Sonny" Weimer, Terra Alta, W. Va.; three sisters, Olive Lewis, Mrs. Anna Boyer and Martha Lewis, all of Oakland; four brothers, Robert Lewis, San Diego, Calif.; Harry Lewis, Oakland; Ralph Lewis, Eau Claire, Wis.; and Charles Lewis, Flintstone; nine grandchildren, two stepgrandchildren and one step great-grandchild.

Friends will be received at the Stewart Funeral Home today from 2 to 4 and 7 to 9 p.m.

Services will be conducted there Friday at 2 p.m. by the Rev. Gail Hixon. Interment will be in Garrett County Memorial Gardens.

See more obituaries on page C-6.

Correction Noted.

In the Fauber obituary on page C-6 of this issue, one surviving brother was incorrectly reported as Harry Shuttleworth instead of Harvey Shuttleworth. We regret the error.

4-H CLUB NEWS

NORTH GLADE
by Kim Miller, reporter

Our May 11th meeting was held at the North Glade 4-H Center, with 13 members and six adults present.

President Bonnie Lohr called the meeting to order. Chris Herbert gave a report on installation of officers. Bonnie Lohr, Chris Herbert, Kelly Friend, Eddie Friend and Kim Miller led the pledges. Kelly Friend called roll and gave the secretary's report. Eddie Friend gave the treasurer's report.

Old business was about the Achievement Night Dinner.

New business was about 4-H camp, host families, livestock show, citizenship tour, Maryland 4-H roundup, livestock judges, Hampshire ewe lamb project and rabbit projects.

The next meeting will be June 18 at 10 a.m. The topics will be farm visits and the launching of our rockets.

WEATHER

OAKLAND

Date	High	Low	Precip
5/12	71	30	0
5/13	77	41	0
5/14	77	45	0
5/15	79	47	0
5/16	76	52	.10
5/17	76	53	Trace
5/18	67	53	.82

KEYSER RIDGE

Date	High	Low	Precip
5/12	69	41	0
5/13	76	55	0
5/16	78	52	.18
5/17	75	55	.02
5/18	71	52	.63

HOYES

Date	High	Low	Precip
5/12	75	45	0
5/13	80	50	Trace
5/14	71	51	0
5/15	81	55	.02
5/16	79	54	0
5/17	73	52	.46
5/18	57	49	.97

NOW OPEN

IF EXERCISE SEEMS TOO MUCH LIKE WORK,



MAYBE IT'S TIME YOU LAID DOWN ON THE JOB.

Ever notice that getting in shape sounds like a great idea until you actually get around to it? You may have discovered that results don't come overnight, but muscle strain and soreness often do.

INTRODUCING THE NO-SWEAT WORKOUT.

At Slender You' Figure Salon, we're going to reshape the way you feel about exercise. We have six different motorized tables that do the hard work for you. Each one is designed to exercise a specific part of your body - stomach, hips, legs and upper arms.

Rather than building muscle (which conventional workouts often do), the Slender You' concept helps to tone and firm your muscles, while breaking down unwanted "cellulite." And unlike traditional exercise, a Slender You' shape-up leaves you feeling refreshed and energized, not fatigued and out of breath.

YOUR FIRST SESSION IS ON US.

We're so positive you'll like what you find at Slender You', we're offering a free first workout and figure analysis. You can see how you like it, and then decide whether to make another appointment. You're under no obligation.

NO CONTRACTS OR MEMBERSHIP FEES.

At Slender You', you pay as you go. No expensive memberships, no advance payments and no obligations. You can quit whenever you'd like. So try the Slender You' workout. You have nothing to lose but inches and pounds. And that's where we can help.

Slender You Of McHenry

Slender You' Figure Salons FOR MEN AND WOMEN

CALL FOR AN APPOINTMENT
(301) 387-4018
Mon.-Fri. 8 to 8, Sat. 8 to 12
Rt. 219, lower level Century 21, McHenry, MD

1ST ANNUAL
McHenry Highland Festival



Saturday, June 4, 1988
Garrett County Fairgrounds
Route 219, McHenry, Maryland
Deep Creek Lake
10 a.m.-5 p.m.
A fun-filled day for the whole family in Western Maryland

•Pipe Bands •Scottish Vendors •Country Dancing & Music •Sheepdog Demonstrations •Crafts •Scottish Fiddle, Harp & Folk Music •Games for Children & More

Admission—$3.00 (12 & Over)

Coke

For information call or write:
McHenry Highland Festival
Courthouse, Oakland, MD 21550
(301) 334-1948

Coors

Rain or Shine—Performances Under Roof

Introducing...
Kathy Frantz

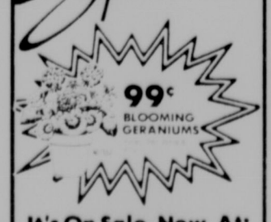


Computer Operator
Salesperson, secretarial duties, cashier and our girl Friday, with 10 years experience at Bauer.

Bauer
Lumber & Home Center

HWI the friendly ones.

Special



It's On Sale, Now, At:
Bauer

Rt. 219 North, Oakland
Mon.-Thurs., 8-5; Fri., 8-8; Sat., 8-4; Sun., 10-4
334-9466



It's An
AUTO AUCTION
At
TEAM ONE CHEVROLET

Saturday, May 21
10:00 A.M. Sharp

These vehicles to be auctioned off:

Year	Stk. No.	Make	Model	Equipment
80	J048B	Chevrolet	Chevette	AT, AM/FM Stereo
69	J332B	Chevrolet	Camaro	4-sp., 327, must see
78	J082B	Chevrolet	Nova	At, 6-cyl., runs good
81	J092A	Chevrolet	Chevette	AT, AM/FM stereo
79	J302B	Datsun	310	4-sp., stereo
81	J282A	Datsun	310	4-sp., stereo, must see
79	J178E	Ford	Granada	AT, 6-cyl., 44,000 actual miles
78	H075B	Jeep	½-T. Flat-bed Truck	Great for hauling wood
81	H296A	Mercury	Cougar	AT, 6-cyl., nice car
76	J157B	Oldsmobile	Cutlass Supreme	AT, 6-cyl., good work car
79	J205B	Toyota	Corolla	AT, 4-cyl., stereo
79	J324A	Ford	Fairmont	AT, 4-cyl., nice condition
77	J231A	Chevrolet	Monte Carlo	AT, V8
81	J216A	Plymouth	Horizon	4-sp., 4-cyl.
79	H231B	Dodge	Ramcharger	AT, V8, 4WD
80	J234B	Chevrolet	½-T. 4x2 P.U.	4-sp., V8

•If you need an inexpensive car for the graduate
•If you are looking for a great deal on a second car
•If you are looking for a good work car

Don't Miss This Sale!

•Public and Dealers Welcome
•Free Refreshments

CHEVROLET — OLDSMOBILE — BUICK — GMC TRUCKS

TEAM ONE
JEEP EAGLE

SALES: Mon.-Fri., 8-7; Sat., 8-2; or by appointment.
SERVICE & PARTS: Mon.-Fri., 8-5; Sat., 8-Noon.

GM 6/60 QUALITY COMMITMENT PLAN

OAKLAND, MARYLAND
334-9494 1-800-458-6695
Rt. 219 North of Oakland

FRIENDSVILLE NEWS

MEMORIAL SERVICE PLANNED

The 39th annual Memorial Day Service will be held Sunday, May 29, at 2 p.m. at Blooming Rose United Methodist Church. Rev. Edd Myers will give the Memorial address, and there will be a dedication of floral tributes and special music by various groups.

RUMMAGE AND BAKE SALE

The Selbysport UMW will have a rummage and bake sale on Saturday, May 28, starting at 10 a.m. on the street in front of the former Murphy's Confectionary, Maple Street.

GREETERS

Greeters for the service on Sunday at 10:30 a.m. at the Selbysport Methodist Church will be Robert and Rosalind Lancaster.

SMORGASBORD

The WCSC of Sand Spring Church of God will be having a smorgasbord on Saturday, May 21, from 4-8 p.m. Tickets are: adults, $4 and children $2.

RUSH BAPTIST DINNER

A covered dish dinner will be held Sunday, May 22, following worship service at Rush Baptist Church for the graduates of Northern High School and Friendsville Elementary School.

LUTHERAN PARISH YOUTH

The Parish Youth of the Lutheran Charge have planned a trip to Country Club Mall in LaVale on May 21 for shopping, browsing, dinner and a movie, leaving at 1 p.m. from St. Paul's Lutheran Church, Accident, and returning home by 10 p.m.

GRACE

There will be Holy Communion at 9:45 a.m. service at Grace Lutheran Church on Sunday, May 22, for Pentecost Sunday.

ROTARY NEWS

The program was based on an article taken from the April Rotary Magazine. "Too much Trash — A Time Bomb With a Short Fuse." John Culp will have the program on May 23.

LIONS NEWS

The Friendsville Lions held their regular meeting this past Thursday. President David Fuller presided.

The members expressed appreciation to the community for their participation during White Cane Day. These funds are forwarded to the Medical Eye Bank of Maryland.

BIRTHS

Mr. and Mrs. Gary E. Friend Jr. announce the birth of a son, Jimmie Dale II, on Tuesday, May 10, at Memorial Hospital, Cumberland. Mrs. Friend was formerly Terry Friend, daughter of Mr. and Mrs. Jimmie Dale Friend, McHenry; and Gary is the son of Mr. and Mrs. Gary E. FRiend Sr., of Friendsville. They also have a son, Gary E. Friend III.

Rick and Belinda Benedict, Rt. 42, Friendsville, announce the birth of a daughter, Christy Lee, on Sunday, May 8, at Garrett County Memorial Hospital. Maternal grandparents are Mr. and Mrs. Robert Martin, Markleysburg, Pa., and paternal grandparents are Mr. and Mrs. Gene Benedict, Frazee Ridge, Friendsville.

ATTEND CONFIRMATION

Mary Frantz and Linda Bosley and children, Steven and Sarah, visited with their sister and family, Robert and Dorothy Riebau and son, Robert, at Pasadena, over the weekend. On Sunday morning they all attended worship services at St. Paul's Lutheran Church, Glen Burnie, when Robert was confirmed.

RECEIVES DEGREE

Miss Stefanie Burow was among the graduates of Allegany Community College, Cumberland, on Sunday afternoon, receiving an AA degree in secretarial science. Her parents, Mr. and Mrs. William Burow Jr., and her grandmother, Mrs. Gary Ray Friend, here, and grandparents, Mr. and Mrs. William Burow Sr., Listonburg, Pa., and Mrs. Patsy Jackson, Frostburg, attended the graduation.

REUNION

The family of the late Lloyd and Lavinia VanSickle will have a reunion on Sunday, May 29, at the Accident Fire Hall with a covered dish dinner at 1 p.m. All relatives and friends are invited.

HOMEMAKERS TO MEET

Mrs. Laurna Savage will be hostess to members of the Homemakers Club members for lunch at 1 p.m. on Tuesday, May 24, and a meeting afterwards.

INDIANS MEET

The Yough Valley 4-H Indians met Thursday, May 12, at Friendsville Fire Hall, with 12 members and leader, Jack Teats attending.

The meeting was led by William Nedrow, vice president.

The members will have a car wash, behind Yough Motors on Friday, June 10, from 10 a.m.-2 p.m.

The members met on Saturday at the fire hall and helped to clean sidewalks, paint trash barrels, plant flowers and mow grass around the fire house. Helping were: leader, Pat Bowser and Peggy Bowser, Barbie Umbel, Dawn Umbel, Billy Nedrow, Shawn Sessa, Danielle and Terry Rodeheaver, Brian Sines, Frances Perry, Stephanie and David Bennett and Bobby McCombie.

The next meeting will be Thursday, May 26, at 7 p.m. at the fire hall. Barbie Umbel, president closed the meeting.

PTA MEETS

The Friendsville PTA meeting was called to order by Bill Robinson, president. Prayer was given by Douglas Gaither and the pledge was led by Bill Robinson.

A thank-you note from Miss Higgins was received for the cash donation by the PTA given for contributing to the Campbell soup drive.

Bill Robinson was given a past president's pin by the PTA, presented by Betty McCarty.

Flowers were given to Betty McCarty by the PTA for her job as vice president.

The new officers for 1988-89 were installed by Ross Glotfelty. They are: president, Leah Huber; vice president, Julia Umbel; secretary, Sue Artice; and treasurer, Mary Ann Umbel.

METHODIST

The Selbysport United Methodist Women met Tuesday at the church with president Connie Vitez, presiding. Plans are being made for a rummage and bake sale on Saturday, May 28, starting at 10 a.m. in front of the former Murphy's Confectionery, Maple Street. Members discussed attending the Mother-Daughter covered dish dinner at Friendsville United Methodist Church social room on Monday, May 9, and also plans to attend the Retreat at Camp Hickory at Northern High School on Friday and Saturday, May 20-21. Mrs. Olive Grove presented the program, a "Tribute to Mothers," and gave a reading from Good News Bible on customs of mothers and read a tribute to Anne Jarvis for designating second Sunday in May for Mother's Day. She also read a tribute to the late Adelie Frazee, recorded in 1939, by the Ladies Aid of Selbysport Methodist Church. Mrs. Grove is a granddaughter of Mrs. Frazee. Dean Vitez served refreshments to nine members. The next meeting will be Tuesday, June 7, with Betty Vitez, hostess.

RETREAT

The Spiritual Retreat will be held at Camp Hickory at Northern High School on Friday and Saturday, May 20-21. The Theme for retreat will be "What Is A Virtuous Woman)"



FROM ELVIS TO ELTON JOHN, Bill Haley and the Comets to the Beatles, rock and roll music history will come alive as the Southern Middle School Chorus hits the stage on May 26. "American Pop" is the American story reflected in a spectacular choral revue. The show will cover music from 1954 beginning with "Shake, Rattle and Roll" and on to Michael Jackson and Paul McCartney's 1983 hit "Say, Say, Say." Other features will be a shadow dance routine to Irene Cara's "Flashdance . . . What a Feeling," Dick Clark and his renowned American Bandstand, The Beach Boys' "Surfin' USA," Brian Hyland's "Itsy Bitsy, Teeny Weeny Yellow, Polka Dot Bikini," the Momma's and Poppa's "California Dreamin' " and much more. Above, David Zimmerman, director of the 90-member chorus, rehearses as the time draws near for the concert. Below, Shane Skipper is shown as he imagines how "The King" may have felt the first time he was photographed doing "Hound Dog." There will be two school performances on Tuesday, May 24, at 9 a.m. and 10:15 a.m. The evening performance will be Thursday, May 26, at 7 p.m. The public is invited to any of the performances.



PERSONALS

John Devine, Bradenton, Fla., is vacationing for several weeks with his daughter and family, Mr. and Mrs. A.T. Friend. Terry Friend, Cumberland, was here for the weekend with his parents. Mr. and Mrs. Friend and John Devine visited with Mr. and Mrs. Ivan Humberson and Mrs. Wade Schroyer.

Mr. and Mrs. Rannie Fike, while enroute to their home at Salem, W.Va., were Saturday overnight guests of his sister, Mrs. Lillian Bates. The Fikes had been in Baltimore for some time. Other Saturday callers were Mr. and Mrs. Ross Selby.

Mr. and Mrs. Harold Casteel, weekend guests of their grandparents, Mr. and Mrs. Richard Selby. Mrs. Selby accompanied them home Sunday afternoon and visited their parents, Mr. and Mrs. Victor Selby.

Erwin Umbel, Richmond, Va., and Brenda Augustine, Addison, Pa., were weekend guests of the former's mother, Mrs. Mildred Umbel.

Mrs. Marion Townscend, fell at her Brownsville, Pa. home on Saturday, May 7, and suffered a compound fracture of the wrist and was a patient at Brownsville General Hospital for a week. Visitors were Mr. and Mrs. Amos Friend and daughter, Sherry, Shelli Rodeheaver, here, and John Devine, Bradenton, Fla. She is recuperating at her home now.

Weekend guests of Mrs. Julia Skidmore were her son, Jimmie, daughter, Janet Lard and son, Steven; Tony Allessandro and children, Jennifer and Jessie, Bowie. Sunday evening, Ms. Anita DeWalt and daughter, Chelsea accompanied her grandmother, Mrs. Skidmore, to Glisans, Rt. 40 for dinner.

Mrs. Gary E. Friend Jr. and infant son, Jimmie Dale, returned to their home here Thursday, May 12, from Memorial Hospital, Cumberland.

Mr. and Mrs. James Spear were among the relatives and friends visiting with Vaughn (Butch) Friend at Sacred Heart Hospital, Cumberland. He was admitted there on Thursday.

Mrs. Edna Artice and grandson, Craig, Accident, and her daughter, Mrs. Millicent Harsh and daughter, Amanda, Bruceton Mills, W.Va., were Wednesday dinner guests of Mrs. Naomi Griffith.

Weekend guests of Mr. and Mrs. Ralph T. Humberson were their daughter and family, Mr. and Mrs. Mark Miller and son, Ross Alexander of Hudson, Ohio; and Mrs. Mary Miller of Ravenna, Ohio. They all attended worship services Sunday at the Selbysport United Methodist Church, before returning to their Ohio homes later that day.

Mrs. Mary Crozier, Uniontown, Pa., spent several days here with her sister, Ms. Jessie Sines.

Mr. and Mrs. Clarence Laub, Confluence, Pa., and Mrs. Mildred Umbel visited their father, Harvey Teets, Bear Creek Road, on Sunday afternoon.

Mr. and Mrs. Ward Livengood and granddaughter, Jamie, visited at the Jenning's Senior Citizen Center on Wednesday.

Miss Betty Vitez returned home Monday after a week's visit with relatives and friends in Pittsburgh. Mr. and Mrs. George McClelland, Penn Hills, Pa., accompanied her home

Continued on Page A-14

In Loving Memory Of

JOHN H. BURNS, SR.

Your gentle face and patient smile, with sadness we recall.
You had a kindly word for each, and died beloved by all.
The voice is mute and stilled, the heart that loved us well and true,
Ah, bitter was the trial to part from one so good as you.
You are not forgotten, Dad, nor will you ever be,
As long as life and memory last, we will remember thee.
We miss you now, our hearts are sore,
As time goes by we miss you more.
Your loving eyes, your gentle face,
No one can fill your vacant place.

Remember by all his Children:
Crystal, Diane, Shirley,
Steve, John, Jr., & Becky

"ae·row'·bic"

The Alden Ocean Shell — the rowing boat you've been reading about. Its incomparable aerobic workout exercises all major muscle groups for total body conditioning and does it in the unspoiled surroundings of ocean, lake or river.
Why not add it to your training mix?

Write us for information

THE BOATHOUSE
Deep Creek Drive, McHenry, Md. 21541-0175
For A FREE Lesson
(301) 387-6464
Call For An Appointment

NEW Frigidaire
THE ▲ BRITISH ARE COMING
Big Savings Off Our Already Low Prices

MODEL	REG. PRICE	SALE	SAVE
FPI16TC, white only	$629	$579	$ 50
FPES18TC, white, almond	699	629	70
FPE21TC, white, almond	789	749	40
FPCI19JM, almond only	949	829	120
CF5 Chest Freezer	$329	$299	$30
CF8 Chest Freezer	349	309	40
CF16 Chest Freezer	399	375	24
CFE23 Chest Freezer	499	469	30
UF13 Upright Freezer	$399	$375	$24
UF16 Upright Freezer	439	409	30
UF21 Upright Freezer	509	485	24

SAVINGS ON ALL MODELS PLUS TEN-YEAR WARRANTY ON THE COMPRESSOR!
NO ONE DOES IS QUITE THE WAY WE DO
NO ONE DOES IT BETTER THAN
NAYLOR'S APPLIANCE AND FURNITURE
221 S. 3rd St., Oakland, Md. 301-334-2188 Financing Available

GO FOR THE SAVINGS
Doritos $1.99 16 oz.
Lay's Potato Chips 99¢ 7 oz.
Pepsi & Pepsi Products $1.69 12 oz. cans
Fuzzy Gloves $1.49 pair
SNYDER'S Potato Chips 99¢ 9 oz.
Coke & Coke Products $1.69 12 oz. cans
Coors & Coors Light $10.99 case/24 cans
Maust Grade A Eggs 59¢ dozen
C.P. MARTIN & SON
MT. LAKE PARK, 334-2155

ART BUTLER AUTO SALES
Rt. 219, across from Northern High School, Accident, Maryland
(301) 826-8227 or 895-5326
WARRANTY!
3 Months or 3,000 Miles
CARS
88 Dodge Shadow.
87 Pontiac Sunbird, 4-dr., AT, AC.
87 Ford Escort.
87 Dodge Aries, 4-dr., AT, AC, 7,000 mi.
87 Pontiac Bonneville.
86 Olds Delta.
86 Chevrolet Celebrity, 4-dr., AT, AC.
85 Buick LaSabre LTD.
85 Pontiac Parisian S/W.
85 Mercury Cougar, 2-dr., AT, AC.
84 Olds Toronado.
84 Chevrolet Cavalier.
84 Lincoln Cont. Mark VII, loaded.
84 Olds Cutlass Ciera, AT, AC.
83 Mercury Marquis, 4-dr., AT, AC.
TRUCKS
86 Dodge Power Ramcharger, 4x4, loaded.
86 Ford F-150.
86 Chevy Blazer.
85 Ford Bronco II, XLT.
We can provide a full line of repairs and services.
Daily Rentals Available

favorites
fa·vor·ite (fā'vər it), n. 1. liked better than others; liked very much.
Fresh Seafood Served Daily
Breakfast — Featuring fresh squeezed orange juice, croissants, Belgian waffles, with other full breakfast entrees.
Lunch At Favorites — It just might be one of your favorite experiences. Featuring house specialties - marinated chicken breast, coquille, and five exquisite salad selections, plus a wide variety of sandwiches.
Dine With Eloquence — A select variety of seafood and steaks along with many of your favorite traditional dinner items. Dinners starting at $5.25.
Saturday Night Favorite — Prime Rib.
Sunday — Breakfast Buffet - 7:30 a.m. - 1 p.m. Serving Dinner from noon until 6 p.m.
For your Favorite Beverage visit the DUGOUT LOUNGE
Monday Night Ladies Night ½ Price Drinks
Tuesday Night Men's Night 50¢ Draft
Mon.-Sat., 4 p.m. - 1 a.m.
Complimentary Appetizers Mon.-Fri., 4 p.m. -7 p.m.
Extended Restaurant Hours
Mon.-Thurs., 7 a.m. - 9 p.m.; Fri. & Sat., 7 a.m. - 10 p.m.; Sun., 7:30 a.m. - 6 p.m.
•Rt. 219 N. Oakland, Md. • 334-9500•

Rams Upset By Campers, Take Two From Huskies, Prepare For Playoffs

Despite being upset by visiting Allegany this past week, the Southern Rams remained number one in area high school baseball standings this week, as they swept two games from arch foe Northern and concluded their regular season with a 17-2 record. The Rams are also seeded number one in the Region I Class B rankings and thus will have the homefield advantage when playoffs begin this Saturday.

Coach Jim Bosley's team had all it could handle last Thursday afternoon against John Helmick's Northern Huskies, who came to Oakland intending to halt the Rams' 14-game win streak. It was a two-run homer in the bottom of the seventh inning by Southern's J.R. Bosley that broke an 8-8 tie and give the Rams a 10-8 win.

Northern took a 1-0 lead in the first inning, but the Rams came back for three runs behind a two-run homer by Bo Butler, his first of two on the afternoon.

The Huskies took a 6-5 advantage in the top of the fifth, but the Rams came back for three runs in the bottom of that frame, again behind a two-run shot by Butler.

Northern knotted the score at eight apiece in the top of the sixth, setting the stage for Bosley's two-run winning blast, which followed a single by Butler.

Butler was four-for-four on the afternoon, with his two homers and a pair of singles, while Doug Nesselrodt finished with three singles and Bobby Horner tripled and singled.

Pacing Northern's eight-hit effort were Rod Lipscomb, who had three singles, and Sean Jones, who rapped a two-run homer, a single and a sacrifice fly. Aaron Zumpano added three RBIs.

Zack Gibson pitched for Southern until he was relieved by Jason Park in the sixth, while the Huskies used six different pitchers.

The Rams' 15-game streak came to an end on Friday, however, also at home, as they were stopped by Allegany, 8-6.

The Campers out-hit the Rams, 11-8, and took advantage of three Southern errors to conclude their season with four straight wins and an 11-8 mark.

Allegany scored first when Troy Cubbage rapped a two-out home run to left center in the second inning.

The Rams came back to tie in the bottom of that frame when Brent Sanders walked and came home on a single by Jason Park.

Shawn Cessnick singled home a run for the Campers in top of the third to give them a 2-1 lead, but the Rams went on top 4-2 in the bottom of the third on a two-run homer by Bosley and triples by Doug Nesselrodt and Park.

Three runs by the Campers in the fourth put them on top for good. Shawn Ricker led off with a single and then scored on an infield error. Mike Harman and Chris Brode followed with RBI singles.

Singles by Mike Hancox, Cessnick and Todd Mower gave Allegany another run in the fifth to make the score 6-4.

Hartman smacked another single in the sixth and scored on an infield error before Hancox singled and came home later on a sacrifice fly by Ricker, to complete the Campers' scoring.

The Rams attempted to rally in the sixth as Sanders led off with a double and Park followed with a two-run homer off starting Camper pitcher Shawn Ricker. Brode then took the mound and retired the last six batters to preserve Allegany's win. Brode struck out Butler and Bosley for the final two outs.

Park led the Rams' offense with his homer, a triple and a single, which plated a total of four runs. Bosley added a single to his home run.

The second contest against Northern, played Monday at the Cove, was not the close contest that was played between the two teams last Thursday, as the Rams recorded 14 hits on the day and overwhelmed the Huskies in the later innings, 15-7.

Bo Butler not only recorded another win on the mound, but aided his own cause by driving in four runs with two homers and a pair of singles.

The Huskies held a 5-4 lead after three innings, but Jamie Colaw's two-run homer in the top of the fourth put the Rams on top for good.

Shawn Nesselrodt led a three-run fifth inning with a two-run double and J.R. Bosley rapped a solo shot in the seventh.

Nesselrodt also hit two singles for the Rams.

Leading Northern's six-hit performance were Todd Wagner, who had a single and a two-run homer in the fifth, David Yoder with a double and a single, and Danny Sines with a two-run blast.

The loss dropped the Huskies to 9-6.

PLAYOFF PICTURE

The Rams will most likely host Middletown this Saturday at 3 p.m. in the first round of the Class B Region I playoffs, a team that is currently 12-3.

Middletown is the team that halted the Rams in Oakland last year, 8-4, and with six of those nine starters back this year, Coach Jim Bosley is anticipating a difficult challenge for his team.

"Not only do they have six players back from last year's team, which finished number two in the state, but they come from an area where baseball is really strong," Bosley said. "Plus, the players there are required to play Legion baseball in the summer months, so those kids are used to playing on the same team all year round."

The other teams in the regional playoffs are Walkersville, seeded number two, and Catonsville, the third seed. Bosley said he believes Walkersville is probably the strongest of the top four teams, but also noted that Catonsville has a 6-7 senior pitcher who has been awarded a full scholarship to North Carolina State.

"The keys to our winning will be that Bo Butler will have to do what he is capable of on the mound, not making any costly errors, making the key hits when we need them, and keeping the score as low as possible," Bosley said. "The last thing we want is to get into a slugfest with anyone, because it will be tough for us to win if we do."

If the Rams are victorious on Saturday, they will host the winner of the Catonsville/Walkersville game on Tuesday.

Southern	AB	R	H
Gibson	3	1	1
Horner	3	3	2
Butler	4	3	4
Bosley	4	1	1
Park	3	1	1
Damon	2	0	0
Sanders	1	0	0
S. Nesselrodt	3	0	1
D. Nesselrodt	3	1	3
Colaw	2	0	0
Totals	28	10	13

Northern	AB	R	H
Zumpano	2	3	1
Lipscomb	3	2	3
Jones	3	1	2
Yoder	2	1	0
T. Bittinger	4	0	0
Sines	3	0	1
Wagner	3	0	1
Holloway	3	1	0
Sherbin	4	0	0
Totals	27	8	8

Northern	102	032	0	8	8	2
Southern	320	030	2	10	13	2

Rodney Lipscomb, Phil Beachy (3), Aaron Zumpano ('40), Danny Sines (5), Zumpano (5), Sines (6) and Sines, Sean Jones (5); Zack Gibson, Jason Park (6) and Bobby Bernard.

HR: Bo Butler 2, J.R. Bosley (Southern); Sean Jones (Northern).

Allegany	011	312	0	8	11	0
Southern	013	002	0	6	8	3

Shawn Ricker, Chris Brode (6) and Troy Cubbage; Bo Butler, Jason Park (5) and Bob Bernard.

HR: Troy Cubbage (Allegany); J.R. Bosley, Jason Park (Southern).

Southern	AB	R	H
Park	5	1	1
Horner	4	2	1
Butler	5	4	4
Bosley	3	3	1
D. Nesselrodt	3	1	1
Householder	1	0	0
Gibson	3	0	1
Damon	0	0	0
Paugh	1	0	0
Sanders	4	0	0
S. Nesselrodt	4	2	3
Colaw	4	2	2
Totals	37	15	14

Northern	AB	R	H
Zumpano	3	1	0
Lipscomb	4	0	1
Jones	3	2	0
Sines	4	1	1
Yoder	4	2	1
Wagner	4	1	2
Sherbin	2	0	0
Holloway	1	0	0
R. Bittinger	3	0	0
Totals	28	7	5

Southern	220	232	4	15	14	2
Northern	203	020	0	7	6	1

Bo Butler, Jason Park (7) and Bobby Bernard; Danny Sines, Phil Beachy (3), Sean Jones (6) and Jones, Sines (5).

HR: Butler 2, J. Bosley, Jamie Colaw (Southern); Danny Sines, Todd Wagner.



A SUCCESSFUL STEAL by an unidentified Northern Husky was recorded Monday afternoon when the ball thrown to Southern's Jamie Colaw was bobbled. Pictured at left is Shawn Nesselrodt, also of Southern. The Rams won the contest, 15-7, to complete a season sweep of the Huskies. Northern finished the season at 9-6, while the 17-2 Rams will host Middletown this Saturday at 3 p.m. in an opening round of the Class B Region I playoffs.
Photo by Craig Phillips

Sports

Northern Tennis Teams Crushed

The Northern tennis teams were crushed last Friday in Cresaptown by Allegany, as the boys lost their ninth match in as many outings, 6-1, and the girls, now 1-6, were blanked, 7-0.

The only Husky win of the day was a doubles victory by Greg Iden and Greg Holtschneider.

The wins upped Allegany's records to 4-7 for the boys and 6-4 for the girls.

The Northern teams then participated in the Bi-County Meet on Monday (see separate story).

BOYS' MATCH

Allegany 6, Northern 1

Steve Miller A. def. Greg Iden, 6-0, 6-1.

Mike Hendershot A. def. Greg Holtschneider, 6-0, 6-1.

Jeff Stinson A. def. Bill Bishoff, 6-4, 7-5.

Scott Miller A. def. Phil Rodeheaver, 6-0, 6-1.

Jeremy Bohrer A. def. Mike Bishoff, 1-6, 6-2, 6-3.

Iden and Holtschneider N. def. Brian Durr and Paul Reid, 6-4, 6-3.

Dave Seaks and Brian Shoemaker A. def. David Brenneman and Jim Stevens, 8-2.

GIRLS' MATCH

Allegany 7, Northern 0

Ashley Brown A. def. Kristen Edwards, 6-3, 6-3.

Jennie Stafford A. def. Tammy Brenneman, 6-4, 3-6, 6-2.

Maura Clark A. def. Pam Brenneman, 6-1, 6-1.

Stacie Martin A. def. Patrina Jones, 6-1, 6-2.

Marcie O'Neal A. def. Heather Martin, 5-7, 6-1, 6-0.

Shelly Robinson and Molly Workmeister A. def. Megan Ramsey and Tonya Burdock, 6-3, 6-3.

Suzanne May and Jenny Layman A. def. Kelly Iden and Kendra Frazee, 9-7.

Bowling Results

SR. CITIZENS THRUSDAY ROLLERS LEAGUE

Standings: 1. Golden Agers 2. Sure Shots 3. Prime Timers.

High Individual Series: Jack Franz, 508; John Criss, 498; Merle Gindlesburger, 489.

High Individual Game: John Criss, Jack France, 196; John Oester, 186; Merle Gindlesberger, 170.

High Individual Series: Berdena Wagner, 551; Ellen Humberson, 495; Opal Bailey, 428. High Individual Game: Berdena Wagner, 198; Berdena Wagner, 195; Ellen Hunberson, 172.

Sincere Thanks
The Family Of
LAWRENCE REESE

wishes to thank the community for their help during the illness and following the death of our beloved Larry. The care and professionalism of Dr. Joseph Alvarez, Dr. C.W. Fedde and Dr. Robert Goralski kept Larry comfortable in and out of the hospital until he left us. The nursing staff of Garrett County Memorial Hospital also helped on his comfort while he was in the hospital. With the help of the Garrett County Home Health Agency, I was able to keep Larry at home where he wanted to spend his last moments, and for their help I am greatly indebted. All of the calls, cards, prayers, food and flowers from friends, neighbors, and associates have made our loss a more bearable pain. The funeral arrangements were completed in such a personal manner that they became an encouragement to our faith. For these things, I thank Mark Durst and Pastor Allen. May God richly bless and comfort each of you even more than we have been comforted. Thank you.

Martha Reese
and Family

Clubhouse Restaurant
At The Oakland Country Club

Thursday Night
BBQ Ribs, Soup & Salad, Vegetable Potato and Dessert ..... ALL YOU CAN EAT $8.95

Friday Night
Seafood Buffet: Crab Legs, Steamed Shrimp, Baked Fish, & much, much more including Soup & Salad Bar $12.95

Saturday Night
Prime Rib, Soup & Salad Bar, Potato, Vegetable $12.95

Breakfast & Lunch Served Every Day



The 19th Hole Lounge
Live Entertainment Every Thursday, Friday and Saturday Night This Month

Open To The Public
Mon.-Thurs., 8a.m. - 9p.m.
Fri. & Sat., 8 a.m. - 10 p.m.
Sun., 8 a.m. - 3 p.m.

Oakland Country Club 334-9800

MEMORIAL DAY

Cemetery Flowers



•Beautysilk Flowers
Reg. 49c
3/$1.00

•Cemetery Crosses
$1.49

Flower-Filled •Poly Vases
$1.59

Beautysilk •Vases
$2.88

Flower-Filled •Baskets
$9.99

Open Sunday, May 22, Noon - 5 p.m.
Next to Sears

J & K VARIETY STORE
The Everyday J.W. Jackson 5 & 10 Merchandise Available Here
301-334-3838
SEARS CATALOG — J & K VARIETY
Midway Plaza, Oakland, Md.

FINE HEARING AIDS
NEED NOT BE SO EXPENSIVE!
Of course not! Mark-ups of up to 500% and more are not justified in a service business. Before buying an aid from anyone, shop around. You may save up to 50% and more for the same aid. Call us and we'll give you complete pricing information on any hearing aid.
•All Major Brands
•30-Day Home Trial
Hours daily by appointment.
MARYLAND HEARING AID SERVICE
Bear Creek Road
Accident, Md., (301) 826-8686

BROOKS Oldsmobile•Cadillac•GMC Trucks

...ONLY THE BEST



JOHN BROOKS

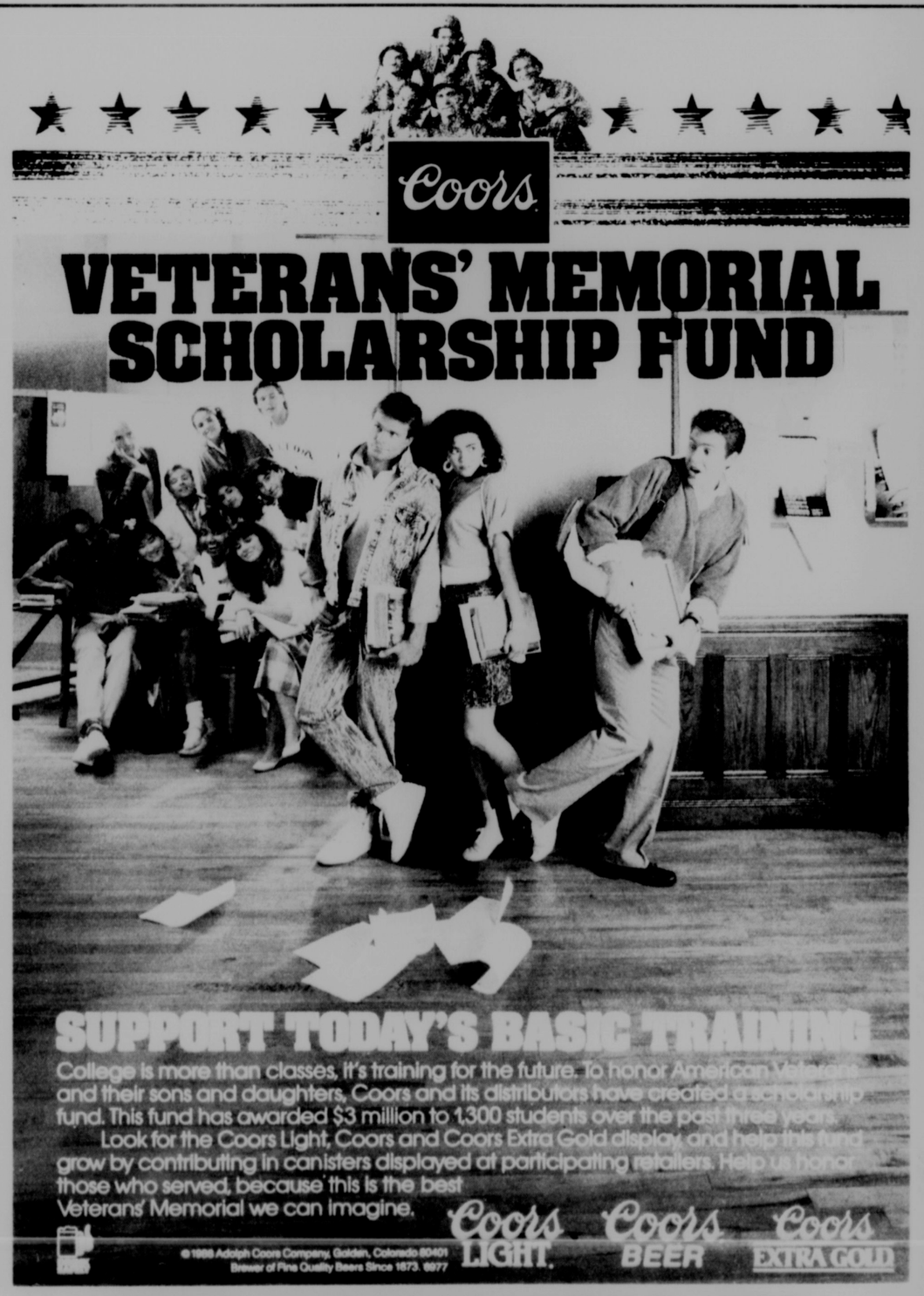
Oldsmobile Division announces that Brooks Oldsmobile, Cadillac, GMC Trucks has earned membership in the 1987 Oldsmobile ELITE.

The ELITE is the ultimate honor Oldsmobile bestows on its Dealers. Dealers who attain ELITE status have met rigorous standards in customer satisfaction, service and sales excellence.

ELITE Dealers rank among the best Oldsmobile Dealers in the country. All of the 3200 member Oldsmobile Dealerships have the opportunity to attain membership in this exclusive organization. However, less than 10 percent met the stringent qualification standards for 1987.

Earlier this month, John Brooks was honored by Mr. Robert Stempel, GM President, and Mr. William E. Hoglund, Buick-Oldsmobile Group Vice President along with Oldsmobile management at a special business conference at the Registry Resort in Naples, Florida.





LOHR DISTRIBUTORS, INC.
320 S. Eighth Street, Oakland, MD. 334-3409

Southern Tennis Teams Capture Bi-County Championships Monday

The Southern tennis teams captured the Bi-County Tennis Championships on Monday at Frostburg State University, as they topped Beall, Allegany, Fort Hill and Northern.

The Southern boys team, which also mashed Bishop Walsh last Friday in Oakland, is now 11-1 on the season, while the Southern girls, who were edged by Bishop Walsh Friday and by Fort Hill on Tuesday, by scores of 4-3, hold a 7-6 record.

The Southern boys recorded 27 points in the Bi-County event, followed by Beall with 20, Allegany, 19, Fort Hill, 10, and Northern, two. The Lady Rams finished with 24 points, followed by Allegany with 18, Fort Hill with 15, Beall with 12, and Northern with nine.

Southern's Eric Eiswert was the boys' singles runner-up, as he was edged in the finals by Steve Miller of Allegany, 3-6, 7-6, 6-1.

The doubles team of Doug Fike and Gordon Savage also advanced to the finals, but were topped by Jeff Hall and Tommy Wolfe of Beall, 6-4, 6-7, 6-4.

Southern's Rob Sharps and Cheryl Wilt captured the mixed doubles event, whipping Mike Hendershot and Maura Clark of Allegany in the finals, 6-2, 6-4.

In the girls' competition, Courtney Smith, who has led the Rams all-season in singles, rolled over Ashley Brown of Allegany in the finals, 6-1, 6-1.

Patricia Heatherman, also a leader for the Rams this season, made it into the semi-finals, where she was defeated by Brown.

The Northern Huskies' best finish on the day was by the doubles team of Megan Ramsey and Tonya Burdock, who lost in the semi-finals to Christy Carr and Becky Delaney of Beall.

BOYS' RESULTS

Southern 27, Beall 20, Allegany 19, Fort Hill 10, Northern 2

BOYS' SINGLES

First Round

Shane Rottier, B, beat Dave Brenneman, N, 6-1, 6-2

Quarterfinals

Eric Eiswert, S, beat Jeremy Bohrer, A, 6-0, 6-0

Matt Young, B, beat Eric Holderby, FH, 6-1, 7-5

Gary Long, S, beat Rob Shambaugh, FH, 6-2, 6-1

Steve Miller, A, beat Rottier 6-1, 6-2

Semifinals

Eiswert beat Young 6-2, 6-0

Miller beat Long 6-1, 6-2

Finals

Miller beat Eiswert 3-6, 7-6, 6-1

BOYS' DOUBLES

First Round

Mark Shaffer and Bruce Bierman, FH, beat Jim Stevens and Bill Bishoff, N, 6-0, 6-2

Dan Nordeck and Matt Redinger, S, beat Andy Demmler and David Seaks, A, 6-4, 6-1

Quarterfinals

Doug Fike and Gordon Savage, S, beat Shaffer and Bierman 6-0, 6-1

Jeff Colvocoresses and Glenn Whiteman, B, beat Scott Miller and Jeff Stinson, A, 6-2, 7-6

Jeff Hall and Tommy Wolfe, B, beat Greg Holtschneider and Greg Iden, N, 6-0, 6-2

Keith St Amand and Todd Andrews, FH, beat Nordeck and Reddinger 6-4, 6-1

Semifinals

Fike and Savage beat Colvocoresses and Whiteman 6-2, 6-0

Hall and Wolfe beat St Amand and Andrews 6-1, 6-3

Finals

Hall and Wolfe beat Fike and Savage 6-4, 6-7, 6-4

MIXED DOUBLES

First Round

Trevor Wysong and Angie Blair, FH, beat Mike Bishoff and Kelly Iden, N, 6-2, 6-3

Brian Durr and Marci O'Neal, A, beat John Hall and Shannon Jones, B, 4-6, 7-6, 6-1

Quarterfinals

Maura Clark and Mike Hedershot, A, beat Wysong and Blair 6-4, 6-4

Donnie O'Wade and Kelly Layton, B, beat Darren Nordeck and Pam Gnagy, S, 6-3, 5-7, 6-0

Russ Workman and Tammy Bonner, FH beat Phil Rodeheaver and Julie Cook, N, 6-0, 6-1

Rob Sharps and Cheryl Wilt, S, beat Durr and O'Neal 6-2, 6-3

Semifinals

Clark and Hendershot beat O'Wade and Layton 6-2, 6-0

Sharps and Wilt beat Workman and Bonner 6-2, 6-0

Finals

Sharps and Wilt beat Clark and Hendershot 6-2, 6-4

GIRLS' RESULTS

Southern 24, Allegany 18, Fort Hill 15, Beall 12, Northern 9

GIRLS' SINGLES

First Round

Petrina Jones, N, beat Mary Beth Pannone, FH, 6-1, 4-6, 7-5

Christen Hahn, B, beat Llewllyn, FH, 6-3, 6-1

Quartertinals

Courtney Smith, S, beat Jones 6-0, 6-0

Jennie Stafford, A, beat Shannon Ralston, B, 6-3, 5-7, 6-1

Patricia Heatherman, S, beat Kristen Edwards, N, 7-5, 6-4

Ashley Brown, A, beat Hahn 6-3, 6-3

Semifinals

Smith beat Stafford 6-1, 6-1

Brown beat Heatherman 6-4, 6-2

Finals

Smith beat Brown 6-1, 6-1

GIRLS' DOUBLES

First Round

Tammy Snyder and Brenda Anderson, B, beat Karen Burns and Nancy Alverez, S, 6-3, 7-6

Suzanne May and Jenny Lehman, A, beat Laura Buckley and Rosenthal 6-2, 6-1

Quartertinals

Nancy Powers and Katie Jackson, FH, beat Snyder and Anderson 6-0, 6-0

Molly Workmeister and Shelly Robinson, A, beat Tammy Brenneman and Pam Brenneman, N

Megan Ramsey and Tonya Burdock, N, beat Samatha Zanger and Laura Wisenburg, FH, 7-5, 4-6, 6-3

Christy Carr and Becky Delaney, B, beat May and Lehman 6-2, 6-4

Semifinals

Powers and Janckson beat Brenneman and Brenneman 6-2, 6-1

Carr and Delaney beat Ramsey and Burdock 6-2, 7-5

Finals

Powers and Jackson beat Carr and Delaney 6-0, 6-3

Southern 6, Bishop Walsh 1

Eric Eiswert S, def. Scott Mahle, 8-2.

Gary Long S, def. Frank Reyes, 8-6.

Gordon Savage S, def. Chris Williams, 8-2.

Doug Fike S, def. Chris Hoffman, 8-1.

Rob Sharps S, def. Chris Nieberg, 8-1.

Fike and Savage S, def. James Cefaly and Clint Mahle, 8-3.

Michael Machado and Brent Robbins BW, def. Dan Nordeck and Matt Redinger, 8-1.

Exhibition

Rob McCoole and Brian Franklin Bw, def. Darren Nordeck and Bill Riley, 8-2.

Bishop Walsh 4, Southern 3

Michele Pauli BW, def. Courtney Smith, 8-3.

Patricia Heatherman S, def. Darby Norris, 8-6.

Cheryl Wilt S, def. Kathy Ratchford, 8-0.

Chris O'Rourke BW, def. Pam Gnegy, 8-3.

Mary Haselberger BW, def. Nancy Alvarez, 8-3.

Pauli and Haselberger BW, def. Smith and Wilt, 8-4.

Lora Buckley and Karen Burns S, def. Beth Reuse and Alli Nava, 8-4.

Fort Hill 4, Southern 3

Courtney Smith S, def. Nancy Powers, 6-3, 6-4.

Katie Jackson FH, def. Patricia Heatherman, 7-6, 6-0.

Cheryl Wilt S, def. Tammy Bonner, 6-1, 6-1.

Samantha Zanger FH, def. Pam Gnegy, 6-1, 7-5.

Laura Wisenburg FH, def. Nancy Alvarez, 6-2, 1-6, 6-1.

Smith and Wilt S, def. Powers and Jackson, 7-5, 6-4.

Angie Blair and Brenda Llewellyn FH, def. Karen Burns and Laura Buckley, 6-3, 3-6, 6-2.

Subscribe to The Republican



NEW STATE RECORD — This yellow perch caught at Deep Creek Lake on April 2 is the largest yellow perch on record for the state of Maryland. Denver Beitzel, Accident, reeled in the two-pound, four-ounce perch, which was 16 and one-quarter inches long. The previous record was held by Anthony J. Alois, Bryans Road, whose catch weighed one more ounce than Beitzel's, but was 16 and one-eighth inches long. Alois caught his record-setting perch at Allens Fresh in 1971.

Huskies Whip Black Knights Behind Grand Slam By Rodney Lipscomb

The Northern Huskies dropped a pair of contests to arch rival Southern this past week (see separate story), but sandwiched in between was a 7-2 victory over the Valley Black Knights, one of only two teams to defeat Southern this season.

Played Friday on the Huskies' diamond, the game was highlighted by a fourth-inning grand slam by senior Rod Lipscomb.

Aaron Zumpano led off the Husky first inning by rapping a single, stealing second and third, and scoring on a wild pitch.

Dave Yoder and John Sherbin expanded Northern's lead to 3-0 in the second inning by smacking solo homers over the left field fence.

The Black Knights responded with two runs in the top of the third, as Chris Wilson recorded a two-run shot over the fence. However, Lipscomb's grand slam in the bottom of the fourth sealed the Northern win and concluded the day's scoring, as Todd Wagner, who went the distance on the mound for the Huskies, held Valley scoreless over the final four innings.

Sherbin led off the Husky fourth with a single and Wagner reached when he was hit by a pitch. Kirby King followed with a bunt force play and Zumpano walked to load the bases. Lipscomb then hit a 2-2 pitch over the left-center fence.

Wagner allowed six hits on the afternoon, while Miller went the distance for the Knights, giving up seven hits. It was the sixth straight loss for Valley, who dropped to 6-11 on the season.

Valley	002	000	0	2	6	1
Northern	120	400	x	7	7	2

Chris Miller and Rusty Haggerty, Todd Wagner and Danny Sines.

HR: David Yoder, John Sherbin, Rod Lipscomb (Northern); Chris Miller (Valley).

Softball League Results Reported

MT. TOP SOFTBALL RESULTS

Tuesday, May 10: Miner's & Merchant's, 11-7; Deep Creek Pharmacy, 9-4; Team One, 11-3; Interstate Lumber, 7-12; Buddy's Towing 6-5; Mt. Top Glass, 4-6; Kitzmiller 7-14; Stewarts 4-8.

Wednesday, May 11: Bethlehem 7-2; Team One 1-5; Browning's Foodland 3-1; Glotfelty Enterprise 2-2; Kitzmiller 18-4; Garrettland Realty 6-3; Arrowhead Deli 11-6; American Burger Center 5-5.

Thursday, May 12: Jones Trucking 9-7; Garrett Construction 6-15; Paugh's Exxon 10-4; Stewarts 3-3.

Monday, May 16: Crellin 8-23; Mt. Top Glass 5-7; Bausch & Lomb 16-6; Interstate Lumber 15-9; A&A Realty 7-11; Miner's & Merchant's 5-3.

GAMES WEEK OF MAY 23

Monday, May 23: Mt. Top Glass vs. Kitzmiller at Deer Park; Silver Tree Inn vs. Miner's & Merchant's at ABC; Foodland vs. Garrett Construction at Crellin; Pawn Run vs. Garrettland Realty at McHenry.

Tuesday, May 24: A&A Realty vs. Jones Trucking at Deer Park; Crellin vs. Arrowhead at ABC; Paugh's Exxon vs. Glotfelty's.

Wednesday, May 25: Deep Creek Pharmacy vs. Team One at Deer Park; Buddy's vs. Stewart's at ABC; Miner's & Merchant's vs. Interstate Lumber at Crellin.

Thursday, May 26: American Burger vs. Bausch & Lomb at Deer Park; Silver Tree Inn vs. Bethlehem at ABC.

STANDINGS

American Division

Over All

Kitzmiller	7-1
Foodland	5-1
Pawn Run	4-2
Glotfelty's	5-3
Arrowhead Deli	4-4
Buddy's	3-3
Garrettland	2-2
Crellin	2-6
Mt. Top Glass	2-6
Stewarts	2-6
American Burger	1-7

STANDINGS

National Division

Over All

A&A Realty	5-1
Paugh's Exxon	5-1
Miner's & Merchant's	6-2
Silver Tree	3-1
Team One	4-2
Bethlehem	5-3
Interstate Lumber	3-5
Deep Creek Pharmacy	3-5
Garrett Construction	2-4
Bausch & Lomb	2-6
Jones Trucking	2-6

A horse's easy gallop is called a canter from the gait believed to have been used by pilgrims to Canterbury Cathedral.

We're Hear To Help

by Pamela A. Martin, CCCA

HEARING DAMAGE IN STEREO

Now that nearly every walker, jogger, bicycler, and teenager is wearing a set of stereo headphones, there is more interest in their effect on hearing. Generally speaking, even at half volume, these portable music machines can cause both short and long term hearing damage. Hearing loss can occur when exposures surpass ninety decibels for a few hours at a time. Some portable cassette players can deliver in excess of one hundred decibels even at half volume. Because many children and adolescents cannot be expected to regulate their listening habits, parents should make themselves heard. If they can hear the sound coming from their children's headsets from a distance of three feet, it is too loud.

When one's sense of hearing is diminished, it affects the way we live and respond to the world around us. Let ALLEGANY HEARING & SPEECH ASSOCIATES help you regain the hearing you may have lost with a modern hearing device. We will help you select the instrument for your individual needs and will assist in its fitting.

Try to limit cassette earphone use to two hours a day at half volume.

ALLEGANY HEARING & SPEECH ASSOCIATES

7000 Thayer Center

Oakland, Maryland

334-1018

(Next to Dr. Jones, Optometrist)

Open Tuesday & by Apt.

* FREE "Dial-A-Hearing Screening Test"

Dial 759-HEAR

(759-4327)

In Loving Memory Of

DEBORAH K. ALEXANDER

who left us one year ago, May 20.

Dear Lord, take this message to our loved one up above,
Hold your loving arms around her and give her all our love.
Tell her that there is not one day goes by that she is not in our thoughts.
A million times we would have liked to talk to her and a million times we cry.
If she could just be with us on a special day, to hear her voice and see her smile.

Sadly missed by
Sister, Brother-In-Law,
Nieces and Nephews

DEER PARK FIRE DEPT.

ANNUAL SOFTBALL TOURNAMENT

June 4 & 5 **$80.00 ENTRY FEE**

USSA Rules - Paybacks depending on number of entries. Call Raymond Bennett, 334-3349 (after 9), or Terry King, 334-1100.

POWER LIFT HEALTH CHAIR

BUILT ESPECIALLY WITH THE HANDICAPPED IN MIND

IN STOCK NOW!



With the power control in your hand this chair lifts you up as well as reclines comfortably. A quality built chair you'll enjoy forever.

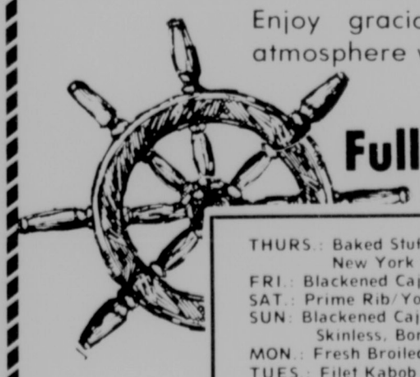
BOWYER'S FURNITURE AND APPLIANCE, INC.

204 W. MAIN STREET

KINGWOOD, WV 26539

FREE DELIVERY **(304) 329-0777**

Enjoy gracious dining in a beautiful atmosphere with a scenic view.



Full Dinner Service

THURS.: Baked Stuffed Pork Chops, $6.95
New York Style Hot Wings, ea. 15c
FRI.: Blackened Cajun Fish, $9.95
SAT.: Prime Rib/Yorkshire Pudding, $11.95
SUN: Blackened Cajun Chicken Breast, $8.50
Skinless, Boneless
MON.: Fresh Broiled Ocean Perch, $9.95
TUES.: Filet Kabob w/Wild Rice, $9.95
WED.: Homemade Lasagna, Garlic Bread, $4.95

Above dinners served with potato, vegetable and salad. Lasagna served with salad only.

Topsider Restaurant



HOURS: Mon.-Sat., 6 a.m. - 10 p.m.
Sun., 8 a.m. - 8 p.m.

Mosser Road, McHenry, Md., 387-4195

Your active lifestyle requires *Special* needs.



First United's

***Special* CHECKING Package**

fits those needs!

Consider these benefits:

FREE CHECKING — You'll enjoy the convenience of checking with no monthly maintenance fees. And, you may write up to eight checks FREE — all additional checks are 25¢ each.

NO MINIMUM BALANCE REQUIREMENT — There's no need to worry about keeping a couple hundred dollars as a minimum balance. With Special Checking there is no minimum balance requirement.

FREE ORDER OF CHECKS — When you sign up for Special Checking, you'll receive your first order of personalized checks free of charge — just for trying this account.

UNLIMITED 24-HOUR ATM ACCESS, NO CHARGE — You won't need to make specific plans to visit the Bank each time you need to access your account. Your Special Checking account may be accessed as often as you need, without charge, twenty-four hours a day through our Automatic Teller machines. And, for your convenience, there are over 13,000 CIRRUS machines located throughout the United States.

PERSONAL CREDIT LINE — You may attach a Personal Credit Line of $500 to $5,000, for qualified customers, to your checking account. A Personal Credit Line lets you have extra cash available whenever you need it — without going to the Bank to apply for a new loan each time.

May we serve you . . . today?

FIRST UNITED National Bank & Trust

MEMBER FDIC

Northern Hosts Five-Team Bench Press Tourney

The first spring bench press competition was held at Northern High School on Saturday, with five area high schools participating. The event was organized by Tom Vent and Tom Woods, head football coaches of Northern and Southern, respectively, and was intended to be a culminating event for the winter weight training of the student athletes. The event was, however, open to any student.

Besides Southern and Northern, also participating were Meyersdale, Beall, and Valley. Participants were given the opportunity for three lifts, with their best being recorded. Some 60 student athletes participated with the following results:

130-lb. class — Bobby Mersing, S, 185 pounds; Steve Moore, M, 155; and Chris Jenkins, N, 130.

140-lb. class — Pete Bittinger, N, 260; Nate House, V, 225; and Mike Warnick, N, 210.

150-lb. class — Josh Kinsinger, M, 265; Bobby Horner, S, 240; and Greg Byrnes, B, 220.

160-lb. class — Darren McKenzie, N, 265; Gerry Durst, N, 255; and Brent Sanders, S, 235.

170-lb. class — Joe Brant, M, 270; Chuck Graham, S, 220; and Mike Reese, M, 180.

180-lb. class — Ed Tabor, N, 235; Doug Robinson, B, 230; and Zack Gibson, S, and Chris Emerick, B, (tie), 210.

190-lb. class — Jason Rush, N, 235; Greg Gindlesperger, M, 220; and Lorin Smith, B, 195.

200-lb. class — Steve Morton, N, 235; Larry Livengood, B, 230; and Brian Ridenour, S, 220.

210-lb. class — Will Vogtman, B, 265; Larry Platter, B, 200; and Jeff Lowdermilk, N, 170.

220-lb. class — Mike Bittinger, S, 300 (heaviest lift of the day); John Friend, N, 245; and Brian Friend, N, 235.

Unlimited class — Chris Winebrenner, V, 280; Steve Wotring, S, 260; and Mike Troutman, B, 245.



LONGEST DAY OF GOLF — Four men participated in the American Cancer Society's "Longest Day of Golf" on April 23. The foursome completed 54 holes of golf to raise over $1,700 for the Cancer Society. The foursome, pictured back row, left to right, are Milford Beckman, Rob Sharps, George Evans and Allan Stuart. Front row, same order, are Alana Winters and Pauline Parrack, co-presidents of the Oakland Chapter of the American Cancer Society; and Kitty Stuart, chairman of the event.

Little League Results Noted

LITTLE LEAGUE RESULTS
Week of May 9

Big Tee def. Browning's	14-4
Orioles def. A&A Realty	11-5
KofP def. WOW	8-2
Glotfelty's def. Am. Legion	11-3
Browning's def. GNB	18-1
A&A def. Lions	15-0
Orioles def. WOW	12-2
Big Tee def. Am. Legion	8-2
KofP def. Lions	8-5
Glotfelty's def. GNB	9-2

STANDINGS
Division I

Big Tee	3-0
Glotfelty's	2-1
Browning's	1-2
Am. Legion	1-2
Garrett Natl.	0-3

Division II

KofP	3-0
Orioles	3-0
A&A	1-2
WOW	1-2
Lions	0-3

SENIOR DIVISION
Week of May 9

Monday:	
My-O-Tire def. First United	17-0
Tuesday:	
Elks Def. Stewarts	9-3
My-O-Tire def. Ralph's Rich	18-10
Elks def. First United	14-2
Stewarts def. Ralph's Rich	19-9

SENIOR DIVISION STANDINGS

Elks	3-0
My-O-Tire	2-1
Stewarts	2-1
Ralph's Rich	0-2
First United	0-3

GIRLS SOFTBALL
Week of May 9

Tuesday:	
Oak. Motors def. Mt. Siding	11-10
Beachy's def. Frank Arnold & Co.	7-6
Thursday:	
Beachy's Def. Mt. Log & Siding	13-7
Buffalo Coal def. Frank Arnold	20-15

Subscribe to The Republican

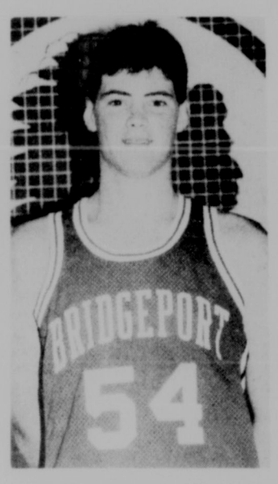
Southern Girls Finish Eighth In Area Track Meet

The Southern High School girls' track team finished a disappointing eighth in the nine-team Girls' Area Track and Field Meet, held Monday in Cumberland.

The Rams, coached by Bob Quick, recorded 14 points in the event, which was won by Fort Hill with 128 points. Frankfort was second with 101, followed by Keyser, 100; Beall, 68; Allegany, 57; Mount Savage, 27; Hampshire, 23 and one-half; Southern; and Valley, eight and one-half points.

The best finishes on the day for Southern were fourth places by Tonya Shreve in the 200-meter dash and the long jump.

Standout For Bridgeport To Play For Lakers



Todd Montgomery, of Bridgeport High School, Bridgeport W. Va., has signed a letter of intent to attend and play basketball at Garrett Community College.

A 6-7, 205-pound center, Montgomery averaged seven points, six rebounds and three blocked shots per game for Coach Bill Kern's state tournament team.

"Todd is the type of player we are always looking for, his greatest asset being his potential," stated Laker Basketball Coach Dennis Gibson. "He runs the floor well and has a good outside shooting touch. It helps us greatly to know that he was well coached in high school and that he has a great desire to improve.

The Lakers were 21-12 this past season, as Gibson has set the career wins mark at Garrett in just three seasons as head coach with an overall mark of 64 wins and 31 losses. His teams have produced a JUCO All-American and a half dozen Region XX all stars.

Montgomery is the son of William and Sharon Montgomery, Bridgeport, W. Va. He is also a member of the Key Club, Yearbook Staff and the Fellowship of Christian Athletes. He has maintained a 2.94 grade point average in college prep courses and plans to major in business/banking at Garrett.

Southern Jayvees Split With Valley

The Southern jayvee baseball team concluded its season Saturday by splitting a doubleheader with Valley, winning the first game behind a strong pitching performance by Marshall Pike, but losing the nightcap, 9-5. The Rams finished with a 6-4 record.

Pike allowed only three hits while striking out three batters and walking six in the opener. Kevin Green smacked a home run and a single, while John Stem and Scott Moon each contributed a double and a single.

Larry McKenzie doubled for the Black Knights.

Shawn Shockey led an 11-hit attack for Valley in the second game, as he hit two singles, one of which scored a pair of runs. Fred Pritts added an RBI double for the Knights, while Stem doubled and singled and James Bateman hit two singles for the Rams.

The split left Valley with a 4-9 final record.

Board Of Ed.

Continued from Page A-1

crease in salary and wages to employees, for a total of $974,188. The remaining dollars would be split up over the Southern High School project, costs for new staff members, increased costs for social security and health insurance, and other instructional costs, mainly for the purchase of classroom equipment.

The total budgeted amount would be divided as follows: $775,604 for administration, $9,425,853 for instructional salaries, $846,593 for other instructional costs, $126,630 for pupil services, $3,100 for health costs, $1,914,197 for transportation, $1,547,530 for operations, $499,006 for maintenance, $1,770,530 for fixed charges, $5,900 for food service, $390,000 for capital outlay, and $1,268,883 for special education.

Besides the monies requested from the commissioners, the estimated revenues to pay for the budget would come from the following sources: $170,000 from miscellaneous monies generated locally but not on a county level, $10,207,156 from the state, and $340,000 from projected excess revenues from the current budget.

The monies from the state level would cover basic education costs, transportation, driver education, vocational education, compensatory education, special education, and evening high school.

The commissioners reported that discussion of budget requests would begin this week, and they hope to reach a decision by the first week of June.

Lowell Leitzel

Continued from Page A-1

C.V. Leitzel, also of Selinsgrove. Leitzel was also the valedictorian of his high school class at Selinsgrove and received a master of arts degree in French from Millersville University of Pennsylvania in 1986.

Beginning with a four-month homestay in Caen, France, in 1977 in conjunction with The Experiment in International Living, Leitzel has also co-led Garrett County student groups to Quebec, Canada; LeHavre, France; Sulingen, Germany, and most recently, Vannes, France. During the summer of 1987 he was chosen as a scholarship recipient to study in Avignon, France, with the American Association of Teachers of French.

Leitzel also serves at Southern High School as the National Honor Society Advisor and is a past-president, executive board member, and building representative of the Garrett County Teachers Association. He is a member of St. Mark's Lutheran Church in Oakland, where he is the current president of the church council and serves as a Sunday School teacher, lay preacher, lector, and member of the choir. He has also been a cast member of several of the musical productions of the Garrett Choral Society.

Leitzel will begin his formal USIA orientation in August, and then depart for his assignment in France.

GCC Finances

Continued from Page A-1

Yelovich as vice president, Tamra Kelly at secretary, Clyde Fike as treasurer and Clyde Hetrick as sophomore representative.

The freshmen representative will be selected after fall registration is completed.

Accreditation Review

Dr. Herman informed the board Tuesday that the accreditation team had indicated a positive review of GCC in its preliminary findings.

The actual results of that study will be forthcoming in June, said Dr. Herman. "I will say that we are no longer in a state of emergency," he said.

Summer Session

Dr. Lillian Mitchell, dean of academic affairs, told the board that two summer sessions are being offered this year. The first began on May 9 in which 73 students are participating. That represents 8.7 FTE's.

The second summer session is slated to begin June 13.

Dr. Mitchell also reviewed the Joint Professional Development Day held at the college on April 22. She said it was a positive experience for all involved.

The dean also reported on DACUM and commencement exercises held May 7. She commended George McDowell for his composition of the GCC Alma Mater.

Other Board News

Other topics discussed at Tuesday's meeting included procedural policies, policy on part-time status of employees, the evaluation of college supervisors, salary adjustments and student services.



SHS PROM ROYALTY — Southern's 1988 prom king and queen, J.R. Bosley and Robbin Damon, smiled proudly after they were crowned at the prom held at the Wisp Resort on May 14. Other members of the prom court were: Karin Burns escorted by Mark Friend, Benedicte Bronchart escorted by Bobby Bernard, Shannon Sharpless escorted by Jack McCauley and Julie Kitzmiller escorted by Marty Sharpless.

THANK YOU

The Garrett County Unit of the American Cancer Society would like to express its sincere thanks to Milford L. Beckman, Allan L. Stuart, George Evans, and Rob Sharps for participating in the American Cancer Society's "Longest Day of Golf". Their completion of 54 holes of golf on April 23, 1988, raised over $1700.00 for the society. We would also like to take this opportunity to thank the Oakland Country Club for their cooperation in this event.

A special thank you also to those businesses and individuals who contributed so generously to the cancer society through their donation to the "Longest Day of Golf".

Wood Products, Inc.
Mettiki Coal Corp.
Garrett National Bank
Spoerl's Pontiac - Cadillac, Inc.
Jacquelyn L. Shirer
J. Robert and Lisa Frazee
Bausch and Lomb, Inc.
Burnett, Eiswert and Janes
Beall, Garner, Screen and Geare
Thomas G. Sines Construction.
Glotfelty Enterprises, Inc.
Green Acres
Kight's Insurance
Garrettland Realty
Scott H. Shirer
Oakview Motors
Davidson's Army and Navy
Oakland Country Club
Rodeheaver and Associates
Fitzwater Furniture
Dr. W. Porter Welch
Pauline Faucett
Liz Gilbert
Gonder Insurance Agency
Helen Stallings
Pauline Parrack
Alana Winters

Happy Birthday Anna!

May the year ahead be filled with every happiness.

Robin & Dave
Dale & Grace



Monday-Friday, 8-5; Saturday, 9-12
334-2146
225 East Oak St., Oakland





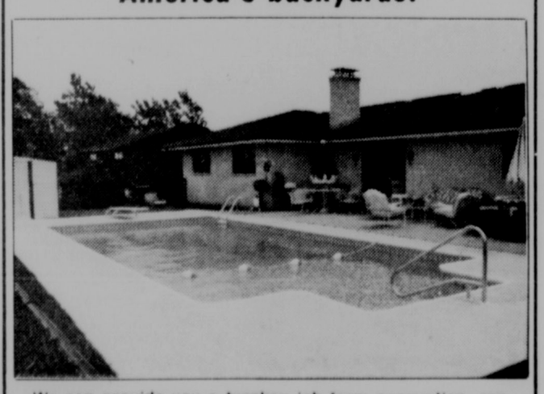
FOR YOUR PICNIC
COUNTRY FRIED CHICKEN
FRESH STRAWBERRY PIES
DELI SALADS • DESSERTS

2 LITER
PEPSI $1.19
ALSO 7-UP - CHERRY 7-UP - DR. PEPPER

SHORT STOP DAILY SPECIALS
FRIDAY, MAY 20 THRU THURSDAY, MAY 26
FRI.: Clam Chowder
MON.: Cream of Chicken
TUES: Maryland Crab Soup
WED.: Cream of Broccoli
THURS.: Chicken Noodle
FRI.: Chili Dog w/Baked Beans
MON.: Scalloped Potatoes w/Ham & Roll
TUES.: Chipped Beef Gravy on Biscuits w/Applesauce
WED.: Salisbury Steak, Mashed Potatoes, Gravy, Roll
THURS.: Chicken Nuggets, Potato Salad, Roll

THE SHORT STOP INC.
Located in the Midway Shopping Plaza
6:00 a.m. - Midnight
For Carry-Outs
334-1655
Self-Serve Gas Pumps

HELDOR — Brings new life to America's backyards!



We can provide you a turnkey job from excavation, construction, plumbing and electrical to finished deck and grading.

HarrisPools
Free In-Home Consultation
387-5572
MEMBER NATIONAL SPA & POOL INSTITUTE
The best in commercial and residential swimming pools and spas. Call us today!
POOLS by Heldor
"Support & Service"
MHIC 18964

Break for Lunch!
BEGINNING MAY 25
Meet at the place where luncheon is a work of art. Enjoy our careful service, elegant atmosphere and delightful menu.



Wednesday Luncheon
Buffet
$6.50 Per Person
•Variety of Relishes and Salads
•2 Hot Entrees •Homemade Soup •Dessert Selection
Serving from Noon - 2 p.m.
4 Seasons Dining Room
at Will O' The Wisp
Route 219 Overlooking Deep Creek Lake
For Reservations
(301) 387-5503



Highlanders Legion Bagpipe Band To Perform At McHenry Festival

The West Virginia Highlanders Legion Pipe Band of Elkins, W. Va., will perform bagpipe concerts during the first McHenry Highland Festival at the Garrett County Fairgrounds, McHenry, on June 4.

The band was organized in 1947 and the tartan of MacLeod of Lewis was chosen as the uniform pattern because the MacLeods had as their personal pipers the MacCrimmons, who were among the most famous in all the Highlands, and the colors of the tartan correspond most closely with the American Legion colors. The Highlanders first out-of-town appearance was in 1948 at the Huntington, W. Va., Dept. of W. Va. American Legion Convention, where they tied for first place. The band has been recognized by such notables as Dame Flora MacLeod, past chief of the MacLeods from Dunevagan, Scotland, and they have performed in numerous concerts and parades.

The Highlanders now perform under the direction of Pipe Major Tom McLaughlin, and the band is composed of more than 20 members. In addition to the playing members, a colorguard of six men is also attached to the organization. Since it is customary to have flags precede an American Legion unit in a parade, the colorguard carries the flags of the U.S., the Legion, the 40 and 8, and the State of West Virginia. The music focuses on bagpipies, while bass, tenor and snare drums set the military pace.

Some of the Highlanders most notable recent appearances include the 1982 Vietnam Veterans Memorial Parade in Washington, D.C.; the 1984 Feast of the Flowering Moon Festival, Chillicothe, Ohio; 1985 & 1986 Pro Football Hall of Fame Parade, Canton, Ohio; and Charleston, W. Va.'s 1987 first Evening in Ireland celebration. The band performs annually in the Mountain State Forest Festival Parade in Elkins and in the Autumn Glory Festival Grand Feature Parade in Oakland, where they have won first place in their category for the past three years.

Festival hours are from 10 a.m. to 5 p.m. and admission is $3.00 for anyone over 12 years of age. For more information or a free brochure, persons may contact the McHenry Highland Festival, Courthouse, Oakland, MD 21550; (301) 334-1948.



THE CIRCUS IS COMING! — The Greater Oakland Jaycees are sponsoring the Roberts Brothers Circus on June 7 at Mid-Towns Plaza, east of Oakland. Brian LaPalme, famed fire-eater, will be one of the many features of the circus, along with clowns, acrobats and animals. Show times are 5:30 p.m. and 7:30 p.m. Advance tickets are $3 for children 2-14 and $5 for persons over 15. Tickets bought on show day will be an additional $1 for each ticket. Tickets are available at Sandy's, Marvin's Men's Wear, Proudfoot's Pharmacy, Englander's Pharmacy, and Plaza Deli. According to Phil Smith, circus chairman, the proceeds from the circus will benefits community projects and charities.

$6,000,000

Continued from Page A-1

county.

When asked if the constant yield rate was an impossibility, Commissioner Gregg stated, "It's a goal to work toward."

All the commissioners agreed that this year's budget will be one of the toughest challenges they have faced in the past six years, especially in light of the fact that there are no new significant revenues this year.

The newly-instated accommodations tax would realize about $150,000. "That's like spitting in the wind. It's nothing when you're talking about a $15,000,000 plus budget," said Fousek.

Other Commissioner News

During their regular meeting day Tuesday, the commissioners also met with Kathleen Vogt, Western Maryland representative from U.S. Senator Barbara Mikulski's office.

Vogt offered her assistance in any problems or concerns the county may have with the federal government.

The commissioners took the opportunity to voice their concerns about the power of the Federal Energy Regulatory Commission (FERC).

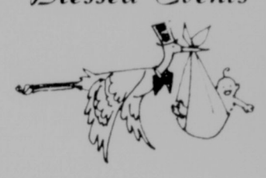
The commissioners also met with Dr. William Pope for an update on the performance of the Garrett County Health Department.

Finally, the commissioners met with the Mayor and Town Council of Oakland and Wendell Beitzel, Sanitary Commission administrator, to discuss alternatives regarding the formation of sanitary districts.

The town has the authority to set up districts with their tax structure, but still feel the need for expert advice from Beitzel. Beitzel did agree to assist the town.

The mayor and town council also expressed their approval of a truck re-routing system around the city limits of Oakland.

Blessed Events



The births of seven infants this week at Garrett County Memorial Hospital were announced this morning by a hospital spokesman.

A daughter was born May 15 to Boyd Roy Jr. and Anna Marie Callieoat Sisler, Oakland.

A son was born May 16 to Harry James and Lucy Lee McLaughlin Shaffer, Albright, W.Va.

A daughter was born May 16 to Todd and Kimberly Wilson Morris, Davis, W.Va.

A son was born May 17 to James William and Betty Lou Kifer Otto, Swanton.

A daughter was born May 17 to Richard Ray and Florence May Moats White, Corinth, W.Va.

A daughter was born May 18 to Marlon Lee Sr. and Sandra Elaine Strawser George, Swanton.

A son was born May 19 to Roger Allen and Carol Renae Goff Forman, Aurora, W.Va.

Admissions were listed at 71 with 47 discharges. This morning's census shows 65 patients.

B&L Employees Of Month Selected



Bill Tasker



Joan Nice



Michael Savage

The management department at Bausch & Lomb this week announced the May employees of the month for all shifts.

Bill Tasker, Department 22353, was chosen for first shift by Ron Heginbotham, Lens Edging Manager.

Tasker joined B & L as a handler in Department 9971 in 1980. His titles have included module operator, regrind operator, and machine operator. He currently works as a hand operator in the lens edging department. He also serves on the safety committee.

Heginbotham chose Tasker because, "He is an excellent worker who is consistently helpful to other employees and exhibits quality work at all times."

Dave Koon, Lens Surfacing Manager, chose Joan Nice, Department 22373, for second shift employee of the month because of her excellent work. He said, "Joan enjoys her work and continually strives for quality. She is also invaluable for training new employees.

Nice began work at B & L in July of 1973, and has served as a light machine operator and module operator. She currently works as a three-on polish operator.

Michael Savage, Department 22353, was chosen for third shift by Heginbotham because of his willingness to accept responsibility. He stated that Savage, "works efficiently and accurately, requires minimal supervision and is always extremely helpful to other employees in the edging department.

Savage was hired at B & L in April, 1972. He has served as a module operator, hand operator, utility operator, and set up. His current job is master set up.



EATING HEALTHY? — School-age children are adopting habits that will stay with them throughout their lifetimes. Promoting healthy food choices in the food service program of the Garrett County Board of Education will help children adopt healthy food choices, according to a board spokesman. A sampling of parents, students and staff will be receiving food service surveys on May 24 and 25. This survey will collect information about the present lunch program as well as ask for suggestions for possible change. "Your opinion is important," said the spokesman. "Please complete and return the surveys."



SMS BAND CONCERT — Southern Middle School's sixth-grade and concert bands will present their annual spring concert on Friday, May 20, in the cafetorium at 7:30 p.m. The bands are under the direction of Marjorie Clever. The concert will feature a wide variety of music with selections from Bach to rock. Several awards will be presented during the concert including the best sixth grade musician and the Director's Award. The public is invited to attend and support these young musicians.

PLAZA SHOE CENTER
L.A. GEAR
Hot Shots
white/pink or white/blue
Street Player
white/royal
Both styles now available in:
Misses sizes 4-12½
NOW $34.95 reg. $47.00
•Complete line of work, dress, casual, and athletic shoes
Womens sizes 5-10
NOW $39.95 reg. $47.00
•Large selection of Lee Jeans for men & women.
Plaza Shoe Center
Grantsville Shopping Plaza
Rts. 219 & 40
Grantsville, Maryland
Visa Mastercard
OPEN SUNDAYS 9-5
(301) 895-5598 Open Mon.-Sat. 9-9; Sun. 9-5

SWEET STUFF BAKERY
MIDLAKE MARKET • RT. 219 & GLENDALE RD.
NOW OPEN AT OUR NEW LOCATION:
MIDLAKE MARKET
ROUTE 219 & GLENDALE ROAD
PHONE 387-5652
COOKIES • DONUTS
CAKES MADE TO ORDER

LAKEVIEW EXXON
IS PROUD TO ANNOUNCE
THE ADDITION OF
MARK BENNETT
TO THEIR AUTOMOTIVE DEPARTMENT
MARK IS MORE THAN CAPABLE OF HANDLING ALL OF YOUR AUTOMOTIVE NEEDS
MARK IS A.S.E. CERTIFIED IN
•ENGINE PERFORMANCE
•ENGINE MECHANICAL
•AUTOMOTIVE ELECTRICAL
MARK HAS COMPLETED GM CERTIFIED TECHNICIAN TRAINING ON LATE MODEL VEHICLES.
CALL MARK TO SCHEDULE MAINTENANCE OR AUTOMOTIVE REPAIRS TODAY
BIG A AUTO PARTS
LAKEVIEW EXXON
ROUTE 219, McHENRY
387-6811

BOWYER'S FURNITURE — THE ALTERNATIVE
MAYTAG APPLIANCES
KINGSDOWN MATTRESSES
FROM $299.95
LA-Z-BOY RECLINERS
BEDROOM SUITES FROM $499.95
BROYHILL
LIVING ROOM SUITES SOFA & CHAIR FROM $499.95
BROYHILL BEDROOM SUITES CHECK OUR QUALITY
CARPETING
Choose from a tremendous selection of styles and colors
FROM $5.99 sq. yd.
FREE ESTIMATES
MANY DINING ROOM SUITES TO SELECT FROM
LANCER LIVING ROOM SUITES
CARPET FROM THE SALEM COLOR FACTORY
BROYHILL DINING ROOM SUITES
WATERBEDS
FREE DELIVERY 30-MILE RADIUS
304-329-0777
304-329-0778
"OUR PRICES BRING YOU IN, OUR QUALITY BRINGS YOU BACK"
BOWYER'S FURNITURE & APPLIANCES, INC.
204 W. MAIN STREET KINGWOOD, W. VA.

Opthalmic Services At GCMH Make Cataract Surgery A "Breeze"

Meet Mrs. Freda Brown. She is just one of a number of people who has recently had cataract surgery through the new ophthalmic services at the Garrett County Memorial Hosptial.

Mrs. Brown, a retired cook at Southern High School, now spends her days at the nursing home with her husband. She consented to being interviewed and photographed during the procedure.

Four years ago, she went to her optometrist, Dr. Jim Jones, Oakland, to obtain new glasses and was told that her blurred vision was, in part, because of cataracts. When the normally clear lens within the eye becomes cloudy and opaque, it is called a cataract. Cataracts vary from an extremely mild cloudiness to large cloudy areas that cause a noticeable loss of vision.

The exact cause of cataracts in unknown. It is known that a chemical change occurs within the lens, causing it to become cloudy. This may be simply because of advancing age, or it may be a result of heredity, an injury, or a disease. Cataracts usually develop in both eyes, but often at different rates.

Mrs. Brown was advised that, when she got to the point that her daily activities were affected, she would be referred to an eye surgeon. For the last three or four months, her vision was so blurred that she could not read the paper or a telephone book. She was referred to Dr. Stephen Powell, and to her satisfaction found she should have the surgery on an outpatient basis at Garrett County Memorial Hopsital. Patients have previously traveled up to several hours for this service.

Dr. Powell recently joined the staff at the Garrett County Memorial ophthalmic surgery, and has an office in Thayer Center, Oakland. In addition, Dr. Powell has a practice in Morgantown, W. Va., and serves as a part-time clinical instructor in ophthalmolgy at WVU Medical Center.

Ophthalmology is a branch of medical science dealing with the structure, functions and diseases of the eye. In addition to cataract surgery, other ophthalmic surgeries are available at Garrett Memorial on an out-patient basis including surgery for glaucoma, eyelid disorders and other diseases of the eye.

Just as with Mrs. Freda Brown, patients are seen the next day for a post-surgical checkup. The eye patch is removed and the eye examined. Vision continues to improve over the next four to six weeks. Drops are used to help the eye heal. Occasionally a laser surgery may be required to obtain the best vision possible. Most patients tolerate the surgery well and recover with only minor discomfort.

As with any surgery, there are associated risks. The decision to operate needs to be an informed one, understanding the visual needs of the individual and possible risks, expectations, and benefits. The goal of modern cataract surgery is to improve quality of vision and quality of life with the least possible risk.



Mrs. Brown arrived at the hospital at 8 a.m. and was immediately checked in at the outpatient desk. Rhoda Keefer, RN, administers drops to dilate the pupil of the eye. In addition to the drops, Mrs. Brown received local anesthetic to numb the area around the eye. Through an IV in her arm, medications were given to completely relax her before the injections. When asked if she was nervous, Freda responded, "I've been through too many things to let a little thing like this bother me."



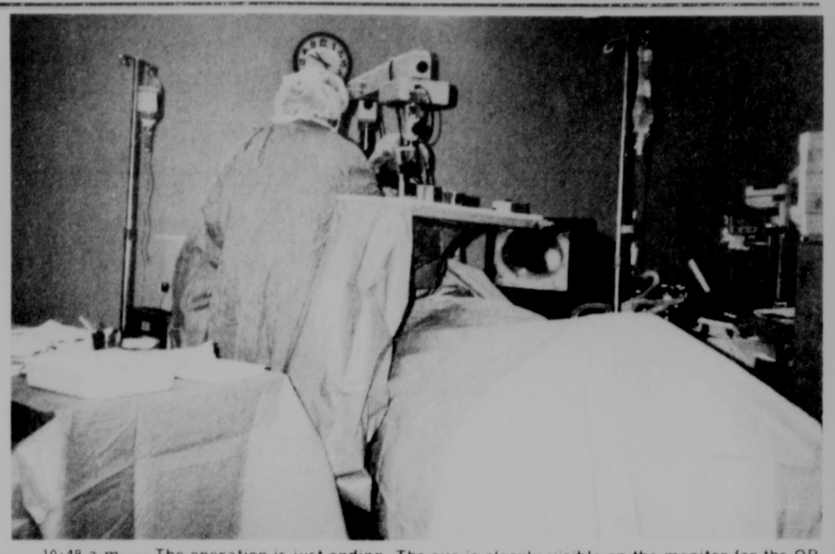
Dave Terlizzi, Central Supply supervisor, prepares the instruments for surgery. Ophthalmic instruments are "microsurgical" which means they are designed for use under a powerful microscope. The tips are extremely delicate and require careful attention. Because of the time and skill involved in the production of microsurgical instruments, the average basic ophthalmic tray may be valued as high as $8,000.



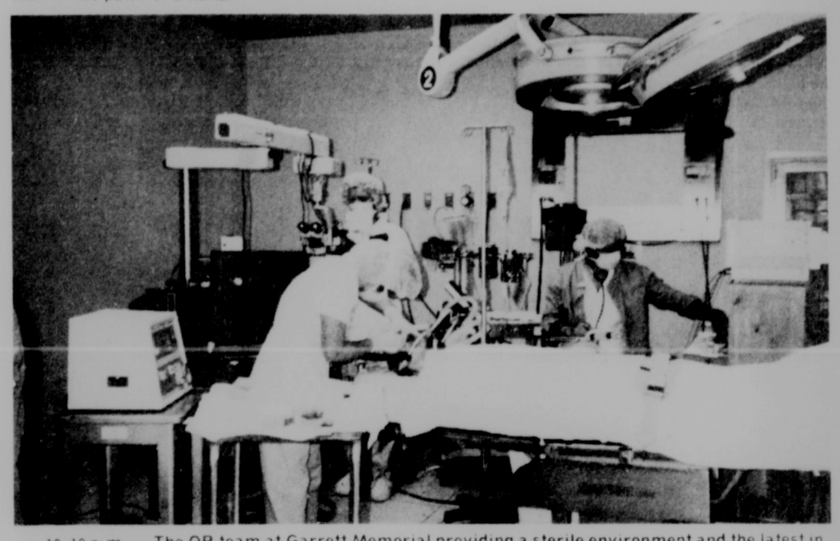
Mrs. Brown is taken to the operating room at 9:20 a.m. by Janet Hinebaugh, OR tech. Mrs. Brown's daughter, Alice Wilt, will wait to take her home. Mrs. Wilt said, "Dr. Powell has explained the whole procedure very thoroughly to us. We are fortunate to have him here to do this kind of surgery."



10 a.m. — Dr. Powell adjusts the wrist rest to support his hands during surgery. Cataract surgery has changed drastically in recent years. Patients used to come into the hospital for a week, with sand bags around their heads after surgery. With microscopic techniques and equipment, they can now check in to Garrett Memorial, have the surgery, eat lunch, and go home three to four hours after arriving.



10:48 a.m. — The operation is just ending. The eye is clearly visible on the monitor for the OR staff to view the cataract removal and lens implant procedure. The sutures are so tiny they cannot be seen in the palm of a hand.



10:10 a.m. — The OR team at Garrett Memorial providing a sterile environment and the latest in ophthalmic equipment is essential for the best possible outcome. Pictured are: Debbie Stratton, RN, OR/RR head nurse; Jo Janes, RN; Tom Peterson, CRNA; and Geri Baumann, OR tech.



Noon — After a short nap, Mrs. Brown was ready for lunch. The patch was placed over the eye for protection and because the eyelids won't function properly until the anesthesia wears off. How did Freda feel during the operation? "I wasn't nervous or scared," she said afterwards. Mrs. Brown visited Dr. Powell's office at the Thayer Center for a check-up the following morning.

Nine Arrested On DWI Charge

The arrests of nine persons for driving while under the influence of alcohol were reported this week by the Maryland State Police at the McHenry detachment.

David Patrick Shaffer, 30, Swanton, was arrested at 9 p.m. May 13 by Tpr. J.K. Moore.

Moore charged Alfred Darrell Friend Jr., 30, Swanton, also at 9 p.m. May 13. Moore reported that a further search lead to a charge of possession of a controlled dangerous substance.

Brian Gene Ayers, 40, Frostburg was arrested by Tfc. G.R. Chaney at 1:20 a.m. on Sunday.

Melissa Ann Cramer, 23, Terra Alta, W.Va., was arrested at 3:07 a.m. on Sunday.

Sgt. D.P. Moore charged Michael Wayne Livingston, 27, Gaithersburg, at 2:40 a.m. May 15.

Richard Allen Wright, 30, Grantsville, was arrested by Chaney on Sunday at 3:51 a.m.

Tpr. P. Brown arrested James Roy Beckman, 48, McHenry, at 1:08 a.m. on Monday.

Stephen Eugene Beckman, 42, Swanton, was arrested by Cpl. L.R. Graham at 1:31 a.m. on Monday.

Chaney arrested Russell Zane Foy, 30, Listonburg, Pa. on Tuesday.

Sarbanes Rep To Visit Next Week

Senator Paul Sarbanes has announced that his Western Maryland representative will be in Oakland on Monday, May 23, and in Kitzmiller and Friendsville on Thursday, May 26, to seek citizens' views and assist with problems relating to the Federal Government.

"I have asked Nina Conway, my Western Maryland representative, to be available to meet with concerned citizens and report to me the views of Garrett County residents about current national issues and the difficulties they may be having with Federal agencies," Sarbanes said. "These meetings are very important in helping me stay informed of my constituents' needs and to better represent their interest in the Senate."

The times and locations of Mrs. Conway's meetings are as follows: Monday, May 23, Garrett County Courthouse Annex, 11 a.m. to 3 p.m.; Thursday, May 26, Kitzmiller Community Center, 11 a.m. to 2 p.m. and Thursday, May 26, Friendsville Town Hall Meeting Room, 5 to 7 p.m.

Constituents who are unable to meet with Mrs. Conway during one of these times may contact her at 1906 Frederick Street, Cumberland, Maryland 21502, (301) 722-5369.

FRIENDSVILLE

Continued from Page A-9

here on Monday and visited until Tuesday.

Mrs. Gladys Frantz, Mrs. Mildred Friend and Mrs. Doris Friend of Blooming Rose Methodist Church were among the guests at a luncheon on Thursday at the home of Mrs. Winnie Parsons, when Dr. Lucy Gist, United Methodist Church Mission's Interpreter, Board of Global Ministries, was guest speaker.

Mr. and Mrs. Charles Frantz returned home Sunday after a 10-day visit with their daughter and family, Mr. and Mrs. Brian Butler and Megan, at Glyndon. Callers of the Frantzs here were Joe and Ina Grace Lechman, Sand Spring.

LOOK WHAT PERSONALLY YOURS NOW HAS TO OFFER!

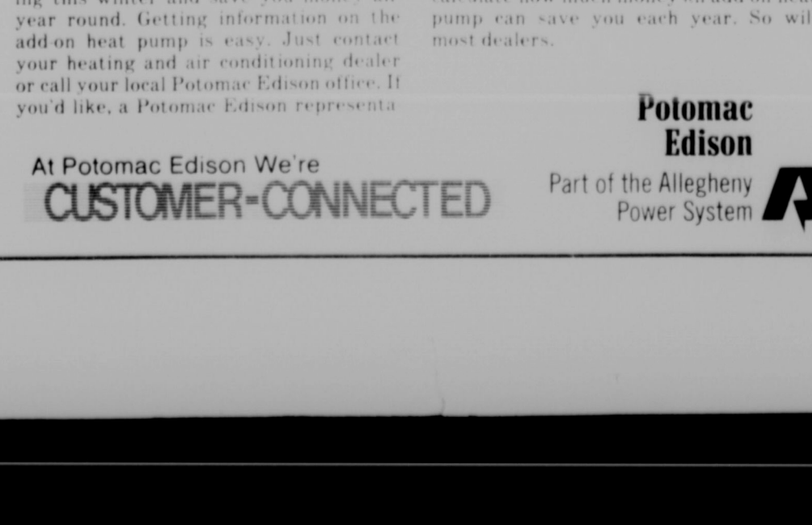
— MULTI-COLORED DESIGNS —
— EXPERTLY MACHINE-EMBROIDERED —



PERSONALLY YOURS MONOGRAMMING

KEN & TERESA FEATHER, Owners • (301) 334-3016
UNDERWOOD ROAD • 3 MILES SOUTH OF OAKLAND

Don't Replace Your Old Central Air Conditioner Until You Read This Ad.



Now...The Add-On Heat Pump Teams Up With Your Present Furnace to Give You the Best Combination of Air Conditioning and Heating at Lower Cost for Both.

Thinking of installing air conditioning or replacing your cooling system? Here's the good news. The Add-On Heat Pump will provide you cooling this summer ... heating this winter and save you money all year round. Getting information on the add-on heat pump is easy. Just contact your heating and air conditioning dealer or call your local Potomac Edison office. If you'd like, a Potomac Edison representative will visit your home and tell you whether your existing warm air oil or gas heating system is suitable for use with an add-on heat pump. We'll even help you calculate how much money an add-on heat pump can save you each year. So will most dealers.

At Potomac Edison We're CUSTOMER-CONNECTED

Potomac Edison
Part of the Allegheny Power System



YOU NAME IT — A cactus sporting approximately 150 pink blooms, each measuring about three inches in diameter, was on display this past week at Ruth's Crafts along U.S. Rt. 219 south of Oakland. Ruth Snyder, owner of the shop, said that a number of persons have stopped by to admire the plant, but none has been able to identify it for her. One visitor called it a Mother's Day cactus, but she said she is not convinced that is correct. Persons who may know the answer are invited to call her at 334-3731.

Miss Humberson Inducted Into Honor Society



Jennifer Marie Humberson, Youngstown, Ohio, granddaughter of Mr. and Mrs. Ralph T. Humberson, Friendsville, was recently inducted into the National Honor Society with a grade point average of 3.8.

Miss Humberson is a junior at Austintown Fitch High School, Youngstown. She plays the clarinet in the symphonic band and is a member of the rifle line in the marching band, which placed first in national competition in 1987.

She is a member of the Key Club, the Latin Club, and a volunteer for the American Red Cross Blood Drive. She is also a certified life guard, and was recently selected for an Independent Study Research Symposium at Fitch High School.

Miss Humberson is the daughter of Mr. and Mrs. Roger Humberson, Youngstown.

Amateur Photo Contest Slated For GOBA Day

The Greater Oakland Business Association, which is sponsoring GOBA Day on Saturday, May 28, will conduct an amateur photo contest that day also.

Amateur photographers are invited to take pictures of the hot air balloon rides being conducted that day from 4-6 p.m. The photos must then be submitted to Rob Michael at the State Farm Insurance Office on Third Street in Oakland by June 15.

Entries must be 35mm, color photos of the hot air balloon. A prize of $50 will be awarded to the first place winner; $30 for second place and $20 for third place.

More information may be obtained by calling Michael at 334-3774.

"Twice Pardoned" To Be Shown At Pleasant View

"Twice Pardoned," a two-part film series for teens and parents featuring Harold Morris, will be shown May 22 and 29 at 7 p.m. at the Pleasant View Baptist Church near Oakland.

Morris, an ex-convict, has spend more than a decade warning young people to avoid the snares that nearly destroyed his life. He talks about the sometimes dangerous effects of peer pressure and how little mistakes may have big consequences.

Shot on several locations, including the Georgia State Penitentiary, the films retrace Morris' fall from all-star athlete to death row inmate. Through interview segments with Dr. James Dobson, Morris explains how he became a Christian and was later pardoned from a double life sentence.

Pleasant View is located two miles south of Oakland along U.S. Rt. 219. Marty Herron, pastor, invites all to attend these special film showings. For more information, persons may call 334-8515.

Bernard Receives Achievement Award



Rory Bernard, a student at Southern Middle School, was recently informed that he was named an award winner in the student council division by the United States Achievement Academy.

The son of Harland and Janet Bernard, Glendale Road, Rory was nominated for the award by Shirley Spiker, social studies teacher and student council advisor.

The Academy selects students for awards in various categories based upon criteria such as academic performance, interest and aptitude, leadership qualities, responsibility, citizenship, plus a recommendation by a teacher, counselor, coach, or other school official. The names of the winners are published in the Academy's yearbook.

Subscribe to The Republican

SWANTON

Craig Hutson, Dallas, Texas, visited his parents, Dan and Caroline Hutson, recently.

Helen Winters is recuperating at home after surgery in Garrett County Memorial Hospital.

Marty Ogden, Burnesville, W.Va., spent a recent weekend with her brother, Richard Ogden, and his wife, Rose.

Ted Beckman remains a patient in Sacred Heart Hospital, Cumberland.

Rose and Richard Ogden visited their son and his family in Charleston, W.Va.

On Sunday, Leigh Bittinger, Loch Lynn, Jeff, Jason and Andrea Sweitzer and Bob Winters motored to Pittsburgh to attend a Pirates baseball game.

Sam Snyder, Seabrook, returned home after spending the weekend at the Earl Winters home.

The Swanton Community Association met Monday evening. Election of officers was held with the following results: president, Betty Wildesen; vice president, Kathryn Wick; treasurer, Audrey Friend; recording secretary, Doris Howell; and corresponding secretary, Helen Winters.

Doris Friend is confined to her home with illness. Members of her Sunday School class visited with her on Monday.

Several members from Otterbein United Methodist Church attended the Romney District meeting held in Keyser, W.Va., on Saturday;.

The Administrative Council of Otterbein Church will meet Tuesday, May 24.

A meeting of Girl Scout adults and people of the church will be held at the Community Center May 23. Final plans for the Strawberry Festival will be made. The festival will be held June 4.

The Brotherhood Fifth Sunday Sing will be held at Otterbein Church Sunday, May 29, at 7:30 p.m.

Teen Center To Sponsor Dance

The Garrett County Teen Center will sponsor a dance this Saturday, May 21, at the Oakland Fire Hall from 8 p.m. until midnight.

All teens are welcome. Disc jockey, Scott Werdebaugh, will be playing current hits. Cost is $3 per person.

No alcohol, drugs nor readmittance are permitted at the Teen Center. More information may be obtained by calling Dave Terlizzi, coordinator, at 334-9398 evenings.

BITTINGER -GLADES

CHURCH NEWS

Sunday, May 29, is set aside for giving to the Seminary appeal. The Gettysburg Seminary has been in partnership with its supporting Synods over the past 40 years with an auxiliary organization, which has an appeal for funds each year. Emmanuel will have its appeal for funds on this Sunday.

The Synod Convention will be held this year June 10-12 at Philippi, W.Va., at Alderson-Broaddus College. Each congregation is asked to have one man and one woman to serve as delegates. Anyone interested is asked to contact the pastor or a council member.

Vacation Bible School will be held the week of June 13-17 at St. John's and Emmanuel.

On Sunday evening, the young people of Cherry Glade Mennonite Church presented a program of skits and music.

Mark Peachy conducted the worship services at Glade Mennonite Church on Sunday morning.

ANNIVERSARY EVENT

Mr. and Mrs. Alvin Brenneman and Megan, and David and Mabel Beiler attended the 50th wedding anniversary party for Elim and Thelma Glick held recently in Shirleysburg, Pa. Elim Glick has served as pastor for the Glade Mennonite Church on several occasions.

HOMEMAKERS TO MEET

The Bittinger Homemakers Club will meet Tuesday, May 24, at 1 p.m. at the home of Joyce Brenneman.

ATTENDS SYNOD MEETING

Martha Glotfelty attended a Synod Council meeting at the Holiday Inn, Fairmont, W.Va., on Saturday. She was accompanied by Lisa and Maney Upole.

LOT OWNERS TO MEET

The 18th annual business meeting of the lot owners of the Bittinger Cemetery will be held at the Bittinger Fire Hall on May 30 at 11 a.m. for the purpose of electing members to the Board of Directors. All lot owners are urged to attend.

CANCER FUND DRIVE

Beulah Moon and Ferne Beachy collected $360 for the cancer fund drive in the Bittinger and Glade area.

PERSONAL ITEMS

Mr. and Mrs. James Michael, Grantsville, and Martha Glotfelty were Sunday afternoon visitors of Mary Forney.

Mr. and Mrs. James Glotfelty and Ida Reckner visited Mr. and Mrs. Worley Wilson of Confluence on Sunday afternoon. Mrs. Wilson recently returned home from the Somerset, Pa., hospital where she had been a patient for two weeks.

Recent visitors of Ida Reckner were Mr. and Mrs. Carter Sink, Lakeland, Fla.; Mrs. Ruth Mayfield, Corinth, W.Va., and Mrs. Iva Jenkins and daughter, Elaine, of North Glade.

Leora Yaste and Alverta Billmeyer visited Elmer Yaste and Etheline Boden, Rockwood, Pa., on Sunday afternoon.

Ruth Martin and Miriam Brenneman visited the home of Ray Beitzel, Cumberland, on Saturday for a baby shower for Andrew Emerick.

Saturday overnight guests of Miriam and Amelia Brenneman were Mrs. Russell Curtis, Linda and Lisa, Fairfax, Va.

Sunday dinner guests at the Brenneman home were Mr. and Mrs. Allen Brenneman, Marla, Angie and Faith and Mr. and Mrs. Marvin Beitzel, Herndon, Va. Afternoon callers were Wesley and Kristen Brenneman, Brent, Scott and Susan Maust and Mr. and Mrs. Alton Miller.

James Buckel and two granddaughters, Ashley and Autumn Williams, spent the past week visiting Mr. and Mrs. Ralph Buckel.

Terry Beitzel and Darrell Yoder were Sunday dinner guests of Mr. and Mrs. Elmer Maust.

CHESTNUT RIDGE NURSERY
FOSTER'S INN RD., GRANTSVILLE

NOW AVAILABLE:

BEDDING & VEGETABLE PLANTS
PERENNIALS & ROSE BUSHES
MUMS & RHODODENDRONS

HANGING BASKETS IN BLOOM | MARTHA WASHINGTON GERANIUMS | MEMORIAL DAY PLANTERS



MON.-FRI. 9-7
SAT., 9-5
SUN., 11-5
301-895-3194



THE STAFF OF
Cornish Manor
SALUTES ALL ARMED FORCES PERSONNEL
ON ARMED FORCES DAY
SATURDAY, MAY 21

MEMORIAL DRIVE • PAST THE HOSPITAL
OAKLAND, MARYLAND
(301) 334-3551

CHARLIE'S IS HAVING A CLEARANCE SALE

SAVE 20% OFF CHARLIE'S PRICE ON EVERYTHING IN STOCK
SALE STARTS SATURDAY, MAY 14

58"x27" REDWOOD TABLE For Umbrella WITH 2 BENCHES
CHARLIE'S PRICE $89.99
SALE $71.99

59" ROUND REDWOOD TABLE WITH 4 BENCHES
CHARLIE'S PRICE $209.99
SALE $167.99

5' REDWOOD SWING
CHARLIE'S PRICE $59.99
SALE $47.99

SEAFOAM MATTRESS TOPPERS
3" Thick Full Size — CHARLIE'S PRICE $15.99 — SALE $11.99
2" Thick Queen Size — CHARLIE'S PRICE $14.99 — SALE $12.80

3-PC., 2 CHAIRS, GREEN
LAWN TABLE ..... SALE $107.99
CHARLIE'S PRICE $134.99

5-PC. SET, MARBLE LOOK TOP
4 MINK COLORED CHAIRS, BRASS LEGS
DINETTE ..... SALE $207.99
CHARLIE'S PRICE $259.99

7-PC. SET, BUTCHER LOOK TOP
6 BROWN CHAIRS, CHROME LEGS
DINETTE ..... SALE $263.99
CHARLIE'S PRICE $329.99

DROPLEAF STYLE, 2 BROWN CHAIRS
BUTCHER LOOK TOP
DINETTE SET ..... SALE $87.99
CHARLIE'S PRICE $109.99

BUNKIE MATTRESSES
BUNK BEDS ..... SALE $239.99
CHARLIE'S PRICE $299.99

DARK
4-DR. CHEST ..... SALE $47.99
CHARLIE'S PRICE $59.99

DARK
5-DR. CHEST ..... SALE $63.99
CHARLIE'S PRICE $79.99

5-DR.
LINGERIE CHEST ..... SALE $55.99
CHARLIE'S PRICE $69.99

FULL SIZE
SLEEP SOFA ..... SALE $399.99
CHARLIE'S PRICE $499.99

HEAVY 2-PC. WOOD TRIM
LIVING ROOM SUITE ..... SALE $599.99
CHARLIE'S PRICE $699.99

2 SEATER, RUST
ROCKER ..... SALE $239.99
CHARLIE'S PRICE $299.99

MANY MORE ITEMS ALSO IN STOCK!
•WALLCOVERING •SCENIC WALL MURALS •BATH VANITIES •MARBLE TOPS •LIGHT FIXTURES •CARPET •ROOM SIZE RUGS •VINYL FLOORING •FLOOR TILES •WINDOW SHADES •WINDOW SHUTTERS •MINI BLINDS •VERTICAL BLINDS •CURTAIN RODS •GLIDER CUSHIONS •GIFT ITEMS

CRACO DOUBLE DROP SIDE
BABY CRIB W/MATTRESS .. SALE $103.99
CHARLIE'S PRICE $129.99

LIGHT FINISH
DRESSING TABLE ..... SALE $47.99
CHARLIE'S PRICE $59.99

DELUXE BABY
STROLLER ..... SALE $55.99
CHARLIE'S PRICE $69.99

2 SEAT BABY
STROLLER ..... SALE $57.59
CHARLIE'S PRICE $71.99

GOLD PLATFORM
ROCKER ..... SALE $119.99
CHARLIE'S PRICE $149.99

COFFEE TABLE, 2 LAMP TABLES
BRASS TRIM
3-PC. TABLE GROUP ..... SALE $91.99
CHARLIE'S PRICE $114.99

DELTA MINI TRUCK
64"x11½"x12"
TRUNK BOX ..... SALE $99.99
CHARLIE'S PRICE $24.99

73-79 FORD BRONCO
RUNNING BOARDS ..... SALE $57.59
CHARLIE'S PRICE $71.99

80-86 FORD BRONCO
RUNNING BOARDS ..... SALE $55.99
CHARLIE'S PRICE $69.99

10 GUN OAK
GUN CABINET ..... SALE $223.99
CHARLIE'S PRICE $279.99

12 OZ. CAN
BRAKE FLUID ..... SALE 55¢
CHARLIE'S PRICE 69¢

5-PC. OAK FINISH BEDROOM SUITE
HEADBOARD, FRAME, 4-DR. CHEST, DRESSER & MIRROR
SALE $367.99
CHARLIE'S PRICE $459.99
BEDDING SOLD SEPARATELY

CHARLIE'S HOME BARGAIN CENTER
TUESDAY, WEDNESDAY, THURSDAY & SATURDAY, 9 TO 5 | MONDAY AND FRIDAY, 9 TO 8
LOCATED 9 MILES EAST OF OAKLAND • ROUTE 135 • (301) 334-4542

Forty-Three GCC Students Receive Degrees At 16th Commencement

The 16th Annual Commencement of Garrett Community College was held on Saturday, May 7, at 10:30 a.m. in the College gymnasium. Elmer B. Kaelin, president of Potomac Edison Company, delivered the Commencement address. Wayne Hamilton, chairman of the Board of Trustees, conferred associate of arts degrees on 43 students in transfer and occupational programs. Five students received certificates in occupational programs, and GCC awarded its first Letter of Recognition in Psychology to Abbott Stiles.

Graduate awards were presented by Dean Nancy Priselac. Recipients included: Edith Butler, Highest Grade Point Average; Robert Germain, Outstanding Transfer Student; and Kathy Gallagher, Outstanding Occupational Student.

Dean Priselac also announced nominations from GCC for the Maryland State Board of Community Colleges' Focus on Excellence awards to be announced on June 2 at Anne Arundel Community College. The nominees from Garrett Community College are: Robert Germain, Outstanding Student; Joan Sussman, Outstanding Faculty Member; Katharine Smith, Outstanding Trustee; and Potomac Edison, Outstanding Corporate Partner.

An award for outstanding contribution to Garrett Community College was presented to Pat Fischetti, who was a member of the board of trustee, posthumously by Wayne Hamilton and Dr. Stephen Herman. Mrs. Christine Fischetti accepted the award for her late husband.

Rev. Oren Bender of the Cherry Glade Mennonite Church gave the invocation and benediction. Pipers Fred A. Thayer, John A. Grant, and Dwight Jeffrey, and Drummer John Wolfe provided the selections "Crags of the Mountain" and "Blue Bells" for the gradution processional and recessional.

The College Chorus, under the direction of George McDowell, concluded the ceremony with the singing of the newly-composed GCC Alma Mater. A reception for graduates, family, and guests was held in the Student Center of the college immediately following the ceremony.



GCC GRADUATES — Pictured above are members of the 1988 graduating class of Garrett Community College. Front row, left to right, are Frederick Stemple, C. Sue Harris, Lesa Whittemore, Tonja Couch, Kathy Gallagher, Abbott Stiles, Dwayne Hedrick, Kyle Martz, Randy Reed, Darlene Murphy and Georgia Thomas. Second row, same order, are Edith Butler, Karen Frank, Norma Schrock, Angela Deems, Cheryl Rexrode, Tanya Vetter, Jeanette Sweitzer, Sandra Kelly, Tammie Wilt, Angela Thomas, Amy Thomas, Sheila Miller, Terry Carlisle and Kimberly Trujillo. Third row, same order, are Michael Downton, James Wiley, Mervin Yoder, Terry Beitzel, Ira Martin, Richard Plaskon, Joseph Schmidle, Robert Germain, Patrick Mitchell, John Dankulich, Alfred Lease, Floyd Baker and Gail Aldridge.



TOP STUDENT — At GCC's 16th annual commencement exercises held May 7, Edith Butler, right, received the Highest Grade Point Average Award from Dean Nancy Priselac.



PLAQUE OF APPRECIATION — Dr. Stephen Herman, right, president of Garrett Community College, presented a plaque of appreciation to Elmer Kaelin, president of Potomac Edison, for serving as guest speaker at GCC's 16th annual commencement exercises held May 7.



POSTHUMOUS AWARD — Pat Fischetti, who had served as a member of the GCC Board of Trustees, received posthumously the award for Outstanding Contributions during graduation exercises held May 7 at the college. The award was presented by Wayne Hamilton, board chairman, center, to Mrs. Christine Fischetti, as Dr. Stephen Herman, president of GCC, looked on.



OUTSTANDING STUDENT — Robert L. Germain, Oakland, is shown receiving the Outstanding Transfer Student Award from Dean Nancy Priselac at Garrett Community College's 16th annual commencement exercises held Saturday, May 7.

What's Happening at Garrett Community College

Sun., May 22	Senior Citizens' Artist's Reception Room A 010	2-4
Mon., May 23	Dr. Clark Lecture Room A 010	6:30-10
	4-H Room MC 350	7-9
Tues., May 24	Condo Training Rooms A 010, LC 159	6-9:15
	Mt. Top Saddle Club Room MC 350	7-9
	EMT Training Room MC 360	6-9
	Bauer Basketball Gymnasium	7-10
Wed., May 25	Water Plant Operator's Training Room A 010	8:4:30
	Mt. Top Basketball Gymnasium	7-10
Thurs., May 26	Head Start Policy Council Room A 010	10-12
	Rabies Clinic Maintenance Bay	5-6
	EMT Training Rooms MC 350, MC 369	6-9
	US Treasury Dept. Agent Testing Gymnasium	1-6
	Humberson Homes Athlectics Assoc. Gymnasium	7-10
Fri.-Mon. May 27-30	HOLIDAY — College Closed	

GCC Designates Honor Students For Spring 1988

The following full-time students of Garrett Community College have been named to the deans list according to Dr. Lillian Mitchell, dean of academic affairs. Academic requirements for this recognition are the attainment of a grade point average (G.P.A.) of 3.5 to 4.0 with a minimum of 12 credit hours accumulated.

Of the 37 students qualifying for the dean's list, 10 earned a maximum of 4.00 G.P.A. These were Cheryl L. Rexrode, Accident; Erica S. Couch and Tonja Lu Couch, Friendsville; Edith N. Butler and Rhonda K. Upole, Grantsville; Donald W. James, Kitzmiller; and Linda Sue Guthrie, Connie D. Meyers, Nancy B. Perando, and Norma J. Schrock, Oakland.

Other dean's list students were: Terry D. Beitzel, Caroline R. Canan, Jeffery T. Earley, Kimberly A. Frank, Conrad E. Maust, and Sonya M. Yelovich, Accident; Donna J. McCloud, Corinth, W. Va.; Dana Adams, Clyde Samuel Fike, Miranda J. Hicks, and Judy A. Livengood, Friendsville; Mervin E. Yoder, Grantsville; Jay Baker, George R. Gesner, and Kyle Lester Martz, McHenry; Anthony Oliverio, Mountain Lake Park; Tina M. Friend, Robert L. Germain, Thomas S. Germain, Donna J. Gregory, Samuel G. Moon, Eric W. Rice, Tanya L. Vetter, Julie E. Warnick, and Kristiann H. Wilt, all of Oakland; Darlene V. Murphy, Swanton; and Kathleen Carnes, Uniontown, Pa.

Students named to the honors list must achieve a G.P.A. of 3.00 to 3.49 with 12 credit hours accumulated. The following 36 full-time students were recognized for this achievement: Karen M. Frank and Jerry E. Kimmell, Accident; Katherine Glover and Gayle P. House, Addison, Pa.; Brad Lynn King and Vickie Sue Wilson, Deer Park; Valerie Dunithan, Tracey A. Frazee, Timmie D. Sisler, and Georgia K. Thomas, Friendsville; Sheila J. Miller and Louise C. Minnick, Grantsville; Darryl E. Dupert, Kingwood, W. Va.; Kimberly A. Knox, Robert Pernell, and Joseph F. Schmidle, McHenry; Clara M. Fitzwater, Max Allen Hill, Norman Wawzinski, and Tammie L. Wilt, Mountain Lake Park; Gary A. Bernard, Rebecca Coddington, Kathy L. Gallagher, Tamra S. Kelley, Lora L. Kitzmiller, Daniel L. Moon, Jacquelyn L. Noe, Catherine Perando, Stacy M. Sines, Amy Lynn Thomas, Angela R. Thomas, Michael VanBrunt, and Ralf J. Wohl, all of Oakland; Richard Plaskon, Swanton; and Eric Todd Fraley and Timothy B. Metheny, Terra Alta, W. Va.

The first sign of maturity is the discovery that the volume knob also turns to the left.

Higher Education Opportunities Week Planned To Assist Students, Parents

by Dr. Lillian R. Mitchell
Dean of Academic Affairs
Garrett Community College

Within the next two weeks, the senior classes will be graduated from Northern and Southern high schools. Commencement is a joyous event, culminating 12 years of educational study and learning. But what happens after graudation? How can students be prepared to make decisions about jobs, careers, colleges, and the world of work?

Although there are no simple answers to these questions, Higher Education Opportunities Week has been planned to assist students and parents in becoming aware of the post-secondary education options and opportunities available to students of Garrett County. Programs will be presented at Southern High School on Monday, May 23 and at Northern High School on Wednesday, May 25, addressing the following topics: "Why College"?; "Planning for The College Experience"; "Financial Planning for College"; and "Using Computer Resources in College Planning."

Opening comments will be presented at 7 p.m. by Dr. Stephen Herman, president of Garrett Community College, Dr. Herb Reinhard, president of Frostburg State University, and Dr. Jerome Ryscavage, superintendent of Garrett County Schools. Students and parents may then select three of the group presentations from the four topics listed above. There will be opportunities for questions and personalized information within each group presentation.

All interested persons within the community are invited to attend. Special announcements have been distributed to students, grades eight through 11, and their parents. For additional information, persons may contact the guidance office at Northern High School at 826-8668 or Southern High School at 334-9447.

FRANCEPORTE
Tom, John, Sam & Larry
Cover—$3 ($5 couple)
Fri & Sat—May 20, 21
19th Hole Lounge
OAKLAND COUNTRY CLUB

Helbig's Route 560 CARPET SHOPPE
Private Residence
Personalized Service With Butch & Carolyn Helbig
Open 9:00-5:30, Mon.-Sat.
Evenings by Appointment
Super selection of extra heavy 80.68 oz. Frieze plushes (trackfree) at bargain prices is what we stock and they will definitely please you. We're tying up our money in these in stock materials that will save you, the customer, money. These exact same carpets are selling no less than $18.99 per yard everyhwere. Our price is $13.99.
We stock the heaviest materials you will find in the area at the lowest prices.
Shop and compare, we tell our customers, and after comparing, folks are reporting that there is truly no comparison in quality and price elsewhere. Please make your selection early so we can schedule your installation to please you.
Remember, we're the couple that says, "a floor without a rug is like a kiss without a hug."



The Farnham is a Nationwide Homes model often selected by homeowners who want to finish the second floor on their own in order to save money and decrease down payment requirements. The 1,728 square foot design has a spacious kitchen, living room, dining room, bedroom and bathroom downstairs and provision for three bedrooms, two bathrooms, and laundry room on the second floor.
Meadow Mountain Homes, Inc.
Rt. 39, 1½ mi. west of Oakland
Open 1 p.m.-4 p.m., Mon., Wed., Fri., Sat.
Rt. 1, Box 186, Oakland, Md.
(301) 334-1717
NATIONWIDE HOMES

Personal Invitation
from Lakeside Assembly of God
Open House
Retirement Luncheon
in honor of
Rev. & Mrs. David Howe
Sunday, May 22
12:30 - ?
Money tree in lieu of gifts.

Silver Fox
826-8680 Keyser's Ridge, Grantsville, Md. 895-5415
tomanetti's PIZZA
Parlor
Pizzas
Sandwiches
Ft. Long Hot Dogs
Soft Serve Ice Cream
Shakes
Sundaes
Banana Splits
Salads
Subs
Wedgies
Nachos
Now Open Until 12:00 Weekends
Parlor Hours: Sun.-Thurs. 10:00-10:00, Fri. & Sat. 11:00-Midnight
Lounge Hours: Mon.-Thurs. 11:00-10:00, Fri. & Sat. 10:00-Midnight
Lounge
Come try some of our Delicious Food with any of our many Refreshing Beverages*
•Beer
•Daquiris
•Numerous Mixed Drinks
Our Specialty—Exotic Drinks
*Happy Hour 5-7
Eat In Or Carry-Out - Open 7 Days

ATTENTION STUDENTS!
SUMMER SPECIAL!
Full Time College and High School Students
Pay just $60 for 3 months.
June, July & August
—Sign up in May and work out the month of May FREE
Offer Ends Sept. 1st
•Exercise Bikes •Hot Tub
•Tanning Bed •Sauna
•Full Range of Nautilus Equipment
VILLAGE NAUTILUS
HEALTH & FITNESS CENTER 334-1766
Lower Level Garrett Memorial Hospital



AWARD PRESENTED — Kathy Gallagher, right, smiles as she receives the Outstanding Occupational Student Award from Dean Nancy Priselac at GCC's 16th annual commencement exercises held May 7.

Who Attends GCC?

Dr. Steve Herman
President
Garrett Community College

The average student at GCC is 33 years old. What are these students doing at GCC; why are they attending; what is motivating them?

Higher educators like to refer to adult students as nontraditiional students. Ten years ago, when adult students represented a small minority among college students, the term made sense. Today, all across the country, they represent the majority of the community college population. This fact startles many people who think that college students are 18-year-olds right out of high school. Nothing could be further from the truth.

A casual observer walking down the hall at GCC will see a surprising mix of students. Adults attend GCC for a variety of reasons. More adult women are coming to college than ever before. In fact, GCC's student population has more women than men, and this, too, is a national trend. Women choose to attend the College for a number of reasons. Some are young mothers. They want to prepare for a future while their children are attending school. Some want a diversion from the daily routine of caring for children and household. Others seek personal development and enrichment, and still others want to augment the family income.

The number of single parents is growing in our society. Often, young single mothers face hard choices. Although they may wish to be home with their children during early childhood, they may have to work in order to support the family. On the other hand, young single mothers may not have the skills to earn enough income to support their families even at a minimal level. For these reasons a number of single mothers seek state assistance through the Aid to Dependent Children program. Many elect to attend GCC at the same time because they can take classes while their children are in Head Start classes or receiving child care. They can usually obtain financial aid to cover the full cost of their education without jeopardizing their ADC support to their families.

Most adult men enroll at GCC to seek career advancement. Some are already employed and want to qualify for promotional or advancement opportunities. Others are dissatisfied with their current line of work or job situation, and they would like to prepare for a more challenging or better paying job. Some adult men are seeking their first real career preparation. Others, usually men who have already established themselves in careers, attend GCC for the sheer enjoyment of intellectual challenge.

Another growing catagory of adults attending GCC is the senior citizen, any person over 60 years of age. Seniors attend GCC because they want to keep their minds stiumlated and exercised, and they want the company and conversation a college setting affords. They also enroll because Maryland senior citizens take classes completely free of tuition charges. In addition, seniors as well as other students have the option of taking courses as auditors. This means they can take courses without earning college credit and without taking tests. They simply participate and enjoy the learning environment.

As you can see, the reasons that adults attend GCC are many. Partly because the College has a majority of adults among its student population, it has developed a style responsive to adults needs. Adults find GCC's teaching staff to be understanding of adult needs and prepared to work with adults who have work and family responsiblities. The college has flexible scheduling. Students can be full- or part-time, and they can attend days or evenings. Most day classes meet only twice a week for an hour and a half each session. Many evening classes meet only once a week for three hours. The college also participates in College of the Air, which allows students to take college courses at home during times convenient to them.

GCC is proud of its adult student population. Adults are serious and motivated students who value their education. They bring experience to the classroom, and they are typically very open and expressive about their lives and about their hopes for the future. Their presence enriches the education we provide our younger students.



THE SPECIAL OLYMPICS GET UNDER WAY — The torch lighting marks the opening of all olympic games, and this year, Shane DeWitt, assisted by his father, Chris DeWitt, lighted the torch which opened the Fourth Annual Garrett County Special Olympic Games, held at Garrett Community College on Friday, May 13. Many local organizations assisted and provided services to make the annual games a success for the 75 athletes who competed.

Environmental Issues On Tap For College Days

Environmental issues will be addressed at the College Day's "Get Fit for Life" program, June 7-9, at the University of Maryland, Baltimore County campus, Catonsville.

Approximately 70 different "Fitness" courses will be offered during this three-day period in the areas of: environmental fitness, financial fitness, personal fitness, leadership fitness and family fitness.

The environmental courses will include topics such as: water conservation, how to test drinking water, identifying and reducing hazardous household products, alternatives to hazardous products and the effects of water problems in Maryland.

College Days is sponsored by the Maryland Cooperative Extension Service and courses will be taught by University of Maryland faculty members. Adults may register for any or all of the three days and/or evenings of courses.

Continuing education units (CEU) will be offered for select courses. Registration fees vary from $5 for one evening of classes and up to $33 for three full days of classes. The registration deadline is May 20. Meals and overnight accommodations will be available for an additional fee.

A complete list of courses and registration information is available at the Garrett County Extension Office, Third Street, Oakland. The number is 334-1990.

Final Lecture On Ethics To Be Monday At GCC

The fourth and final presentation in the series of Ethics in Business lectures by Dr. Ralph W. Clark, professor of philosophy at West Virginia Univeristy, will be given in Room 159 of Garrett Community College on Monday, May 23, at 7:30 p.m. The topic of the lecture, which is sponsored by the Garrett Lakes Arts Festival is "Basic Prinicples of Ethics."

Dr. Clark will discuss two different kinds of moral principles: those embedded in laws and customs that provide a structure of framework for moral lives and serve the purpose of protecting individual freedom: and those outside of laws and customs that have to do with the content of life — choices, and enjoying persons to respect the intrinsic value of the lives of everyone.

In discussing the two major types of moral philosophies, the "freedom philosophies" and the "good will philosophies," Dr. Clark will argue that it is not necessary to make a choice between these, but rather that no choice is necessary because both are essentially correct and "the best society is a free society."

Clark will then explain the most important moral principles — the principles of rights, justice, the common good, and self-interest. He will give examples of how the principle of rights deals primarily with freedom and how a free society must protect the basic rights to life, liberty, and the pursuit of happiness.

He will then discuss examples of the other three principles from business ethics, medical ethics, and other areas, and show possible conflicts among these. In response to the popular idea of "Looking Out for Number One," he will argue that a moral person should devote approximately one-half of his efforts to self-interest, and one-half to helping others.

The lecture will be followed by a question and answer period. It is open to the public with no admission charge and is made possible through funding by the Maryland Humanities Council, an affilite of the National Endowment for Humanities.

The motto, "In God We Trust," first appeared on U.S. coins in 1864.

GOSPEL SING
Featuring the
Ullery Family
Sunday, May 22
7 p.m.
White Oak Church
Terra Alta, 4½ miles on Cranesville Road

FWD RALLY
May 28, 29 & 30
★ Truck Show ★ Two Mud Bogs ★ Drag Racing
Over $7,000 Purse plus Trophies
Allegany County Fairgrounds
Cumberland, Md.
For more information, call 814-634-0916
10-31

BEVER FLAT COUNTRY STORE
New Hours Effective May 23
Restaurant closes every day at 2 p.m.
Lunch Specials, Monday-Friday
Introducing —
Sandwich of the Week!
Store Hours: Monday-Saturday, 6 a.m. - 7 p.m.; Sunday, 7 a.m. - 2 p.m.; Closed Holidays

FURNITURE REFINISHING
•Furniture Repaired and Refinished
•Antiques Bought and Sold
•Free Estimates
•Pick Up and Delivery
RENEGADE REFINISHING
Route 1, Box 38A, McHenry, Md.
(301) 387-4869
VISA and MASTERCARD ACCEPTED

Garrett County Memorial Gardens
Rt. 1, Box 353, Memorial Drive
Oakland, Maryland 21550
334-2329 • 334-9141 • 334-3099
Announces
For a limited time only.*
SAVINGS OFFER
Two Side-By-Side Burial Spaces With
•Family Protection •Perpetual Care
•Chapel •Interest-Free Monthly Installments •Peace of Mind That Money Can't Buy
FOR $650
*Offer good until May 31, 1988
CALL FOR AN APPOINTMENT
Where the Memory of Beautiful Lives will be Kept Beautiful Always

YODER
Hershberger Insurance Agency
ERIE
(301) 895-5011
(301) 826-8435
Grantsville, MD
Across From Hilltop Fruit Market

Network Video
LIFETIME MEMBERSHIP $19.95
TUES. & THURS. — RENT 2, GET 1 FREE
WEDNESDAY — 99¢ RENTAL
ONE FREE RENTAL W/EVERY 10 RENTALS
RESERVATIONS TAKEN • 99¢ CHILDREN'S MOVIES
NEWEST RELEASES • BLUE-DOT SPECIALS
VHS & BETA
OPEN MONDAY-SATURDAY, 11-8; CLOSED SUNDAY
ACROSS THE TRACKS IN LOCH LYNN
334-4472

SPRING Rabies Clinic Schedule
IMPORTANT: Rabies is present in the wildlife of Garrett County. Protect your pets from the threat of this disease by bringing them to the clinic in your area.

SITE	DATE	TIME
Bloomington Fire Hall	Mon., May 23	5-6 p.m.
Friendsville Elementary School	Tues., May 24	5-6 p.m.
Crellin Elementary School	Wed., May 25	5-6 p.m.
Garrett Community College Maintenance Bay	Thurs., May 26	5-6 p.m.
Grantsville Elementary School	Fri., May 27	5-6 p.m.
Broad Ford Elementary School	Sat., May 28	10-Noon

Protect your pet . . . and your family against the threat of rabies. Bring your dog or cat to a rabies clinic and show your pet the love and protection it deserves. $3.00 per animal. Dogs should be on a leash under the control of a responsible person. Cats should be in a box with air holes or pillowcase tied at top. No other animals will be vaccinated.
DOG LICENSES CAN BE PURCHASED AT EACH CLINIC
OFFICIAL RECOMMENDATION
•Puppies and Kittens (under 1 year) three months of age and revaccinate after 12 months.
•Dogs and Cats (over 1 year) vaccinate every 3 years after initial series has been completed.

The WINDS FOX'S PIZZA DEN INC.
387-9339
AT THE JUNCTION OF US RT. 219 AND MD RT. 42
JUST 1 MILE NORTH OF DEEP CREEK LAKE
EAT IN OR CARRY OUT
Subs Pizza Hoagies
2 Liter Pepsi 89¢ with purchase of large pizza, or 12-piece Chesterfried Chicken and coupon.
FOX'S PIZZA DEN Pizza Express WE CATER 387-9339 Fox's Pizza THE WINDS
HOME DELIVERY IN CERTAIN AREAS IN THE PIZZA EXPRESS... EQUIPPED WITH OVEN AND ICE BOX....
CHESTER FRIED™ The Crispy Moisturized Chicken
Famous For WEDGIE Sandwich
We Cater To Fund Raising Events For All Groups . . . Gift Certificates
BEVERAGES:
SOFT DRINKS · COFFEE · TEA
HOT CHOCOLATE ·
Sun.-Thurs., 11 a.m. - 11 p..m.; Fri. & Sat., 11 a.m. - Midnight
NERB & BARB McCROBIE-OWNERS
© ADLER

AURORA-EGLON NEWS

BROOKSIDE REVIVAL

Revival services are being conducted at the Brookside Church of the Brethren along U.S. 50, May 19-21 by the Rev. Earl McCombs, pastor of the Maple Spring Church of the Brethren at Eglon. Time of the services is 7:30 p.m. and the public is invited to attend. The Rev. J. Michael Fike is pastor of the church.

CALHOUN HAUSER NUPTIALS

Dorothy Auvil Calhoun and Clayton Hauser, both of Aurora-Terra Alta Pike area, exchanged wedding vows at the Maple Spring Church of the Brethren on Saturday, May 14. Officiating at the 2 p.m. ceremony was the Rev. Earl McCombs, pastor of the church.

Attending the couple were the bride's sister, Arvella Smith, her son, Donald Calhoun, and the groom's daughter and son-in-law, LaDeana and Mark Teets. A reception in the church social room followed the ceremony.

BANQUET

The annual Mother-Daughter Dinner at St. Paul's Lutheran Church was sponsored by the Women of the ELCA on Saturday evening, May 7, in the church Parish Hall. Special guest speaker for the evening was the author of "Do You Think It Snows In Heaven?" Sally Schwing, of Accident. Mrs. Schwing spoke about her book and dealing with the illness and death of her son. Special music and readings were followed by drawings for door prizes. Over 70 persons attended.

QUEEN FARINA CONTEST

Union District girls interested in competing for the title of Queen Farina may call 735-5468 or 735-6801 for further information. Tickets are now available and girls who are in 9-12 grade or 15-18 years old may compete. The Potato Festival will be an event of September 10 at the Mt. Grove and is sponsored by the Mt. Grove VFD and the Community Ladies.

ASSOCIATION MEETING

The annual meeting of the Aurora Cemetery Association will be at St. Paul's Lutheran Church on May 30 at 2 p.m. Everyone interested in the cemetery is urged to attend.

4-H CAMP

A weekend camp for first-year 4-H members was held May 13-14 at the Preston County 4-H Camp. Attending members of the Eglon Mountaineer Club were Katie Utterback, Regina Shaffer, Rebecca Snyder, Shane Dixon, and Amy Mathes.

AURORA PTO ELECTS

At the May 10 meeting of the Aurora PTO, officers were elected for the 1988-89 school year as follows: president, Lori Durst; vice president, LaDeana Teets; secretary, Mariana Carnal; and treasurer, Virginia Dixon. Committees appointed to make plans for next year are a Finance Committee and Halloween Festival Committee. It was decided to purchase ceiling fans for the auditorium which will be installed by the county maintenance crew.

The program was a karate demonstration by the Taw Dwon Do School in Oakland featuring local member, Rebecca Snyder.

SHAFFER REUNION

Friends and neighbors of the late Carl W. and Ruth Abernathy Shaffer are invited to join with the family for their annual reunion on Saturday, May 28, at the Eglon Memorial Building. The covered dish meal will be at 1 p.m.

THOSE WHO ARE ILL

Wilma Rembold of Aurora underwent surgery last Thursday at Garrett County Memorial Hospital and was visited this weekend by her daughter and son and their families.

Anna Feather of Eglon was admitted again to Garrett County Memorial Hospital on Saturday where she remains a patient.

Mrs. Etta Shillingburg of

Continued on Page C-10

West Virginia

News from Preston, Tucker, Grant and Mineral Counties.

Data Entry Co. Names Employee Of The Month



The Data Entry Company, Inc. in Oakland, has named Diane Knotts as the May "Employee of the Month," according to Wanda Dawson, vice president.

Mrs. Knotts has been employed with TDEC since July 1, 1985. She holds the position of secretary/receptionist for the Oakland office.

She was presented with a cash award and a Letter of Recognition for her "excellent work performance."

Mrs. Knotts resides with her husband, Marc, in Aurora, W. Va.

Bloodmobile Set For Accident Victim

A special bloodmobile to aid Cathy Moats, 26, Eglon, W.Va., who was recently injured in an automobile accident, will be conducted on Saturday, May 21, at the Aurora Fire Hall.

Ms. Moats received internal injuries and has already received over 100 pints of blood. More is needed, though, for her continued improvement.

Persons wishing to donate should call Darla Stemple at 1-304-735-5187 or Connie Stemple at 1-304-735-5486. The bloodmobile is sponsored by the West Virginia University Bloodmobile and the Union Ambulance Service.

Full Gospel Business Men's Fellowship Slate Dinner Meeting

The Full Gospel Business Men's Fellowship International will hold a dinner and meeting on Saturday, May 21, beginning at 6:30 p.m. at the Aurora Fire Hall.

Cost of the tickets is $4 for adults and $2 for children. Reservations may be made by calling 1-301-387-6707 or 1-304-735-5150.

The guest speaker will be Bill Shuck from Alexandria, Va. Mr. Shuck and his wife, Pat, hail from Cumberland.

He will speak on how his rebirth in Jesus Christ changed his life and saved his life.

Sign Donated To Western Maryland Railway Museum

A part of local history has been preserved with the donation of the sign from a former Western Maryland Railway building in Thomas, W.Va., to the Western Maryland Railway Historical Society Museum, located in Union Bridge, Md.

For many years, the metal sign proudly identified the railroad's brick building with the words, Western Maryland Railway Company Mineral and Timberlands Department. It will now be added to the museum's collection of Western Maryland history, memorabilia and artifacts.

The preservation of this piece of railroad history has been made possible through the assistance and cooperation of H. Preston Henshaw, president of Western Pocahontas Properties Limited Partnership, and Ms. Jane Burch, of Power Construction and Maintenance, former and present building owners, respectively.

Western Maryland Railway Historical Society members Ron Bair and Douglas Nichols first inquired about the sign last fall and, upon receiving approval from the current owners of the building, removed the sign in November. The sign was officially presented to the museum at theSociety's 7th annual convention, held at Columbus, Ohio, this past weekend.

Mt. Storm Power Station Employees Receive Awards

Mt. Storm Power Station recently honored 102 perfect-attendance employees with an awards luncheon. Sixty-nine employees had one year of perfect attendance and received an engraved clock; 17 and two consecutive years and received a golf shirt and engraved plaque, 14 had three years and received a vest and engraved plaque, and two had four years and received a jacket and an engraved plaque. Those recognized are named below:

Since the first Perfect Attendance Recognitions were begun in 1983, they have increased as follows:

One Year

Gary E. Zirk, Jerry L. Via, Royce E. Plauger, Earl E. Rinker, Rodney L. Leatherman, William D. Brown, Frankie E. Lloyd, William E. Sutton, Stephen D. Staggs, Lonnie W. Mauzy, Randall A. Fansler, Judith A. Parsons, Max E. Garlitz., Donald R. Burgess, Randy D. Henderson, John B. Cunningham.

Thomas M. Hickey, Richard A. Hull, Robert L. Allamong, Seymour V. Fisher, Ronald F. Reynolds, Charles W. Teets, Frank P. Martin, James L. Alt, Donald J. Likens, Wendell B. Stump, Danny A. Ketterman, Charles R. Perry, Hetzel D. Johnson, Robert D. Shreve.

Benjamin L. Imperio, Charles L. Riden Sr., Ronald T. Funk, Oakley C. White Jr., Elwood W. Lambert, Michael E. Jones, Steven Hixenbaugh, Denver L. Simons, John E. Thomas, Hugh F. Paton, Randy F. Funk, Woodrow Cullers, Vernon C. Carr Jr., Vernon A. Reel, Gregory A. Roy, Dale W. Johnson.

Mary A. Shreve, Walter R. Nash, John H. Search, Virgil D. Frost, Jack Swearingen Jr., Carl K. Disney, William W. Lyon, Alan H. Shirley, Thomas V. Ely, Diana J. Shoemaker, James C. Thompkins, Kelly J. Wills, Robert G. Berg, Donald D. Thomas, Jeffrey L. Smith, Delores S. Alt and Roy L. Judy, Rocky W. Ludwick, William W. Hunt Sr. and Diana J. Martin.

Two Years

Mary A. Wimer, Lester Hamilton, Marshall Johnson, Roman V. Dilgard, William R. Larew, David Johnson, David Morgan, Daniel Shomo, Martin Smith, Eddie Cosner, Bobby Cassada.

David Clevenger, Harold Gano, Terrell Randalls, Mark A. Perry, Steven Michael, Russell Rinker, Michael Brennan, Dandy L. Young, John Selsek, Gary Westfall and Donald R. Moyers.

Three Years

Mark Kuhn, Raymond Ponceroff, Foster O. Berg, Rick Pennington, Melvin Rohrbaugh, David Goff, Russell Stewart.

David Reel, Kerry Via, Roger Alt, Kenneth Harper, Gary Sweitzer, Charles Miller and Kermit Garretson.

Four Years

Francis D. Burgess and Jack J. Denny.

Civic Club To Again Sponsor Arts 'N Crafts

The Terra Alta Civic Club has announced it will once again sponsor its Arts 'N Crafts Show during the 4th of July Celebration in Terra Alta.

The show, to be held in the Terra Alta Community Park, will be open from 11 a.m. to 7 p.m. July 2-4.

There is a $10.00 registration fee for the covered spaces that will be provided. Any persons wishing to set up an exhibit may contact Jeanne Kelley at 789-6717 or Rebecca Harriman at 789-6632 before June 15.

The newly-renovated Community Building in the Terra Alta Park will be housing other activities in conjunction with the 4th of July celebration.

BINGO
For Southern Garrett Band
Every Friday
Early Birds 6:30
Oakland Fire Hall
Benefit the Southern Garrett Band
Sponsored by Southern Garrett Band Boosters

Coming
BINGO
Sponsored by
Deer Park Community Volunteer Fire Department
Friday, June 3
Doors Open: 5 p.m.
Game Starts: 7 p.m.
Donation: $30
Includes 6 Cards
Limit - 150 Ticket Holders
22 Big Games
Door Prizes
Food Available
For ticket-ordering information, contact Fred Collins, 334-9116.

Grand RE-OPENING
MAY 20 & 21 • FRI., 9-8 P.M. • SAT., 9-6 P.M.
PIONEER
SAVE ON NEW TRUCK STEREO SYSTEMS
SPEAKERS ..... MODEL TS-TRX5 .. MODEL TS-TRX3 .....
TRUCK • WITH SUPER TUNER STEREO CASSETTE ..... MODEL KE-626TR .....
THE SOUND IS AWESOME!
SAVE ON PIONEER HOME STEREO COMPONENTS
COMPACT DISC PLAYERS • RACK SYSTEMS
little tikes
TOYS THAT LAST
BIG TEETER TOTTER ..... SALE $29.50 REGULAR $35.50
60" STURDI-WALL POOL W/SLIDE ..... SALE $39.50 REGULAR $43.50
GARDEN TOOLS SALE $8.75 REGULAR $9.95
FREE SET WEE WAFFLE BLOCKS WITH LITTLE TIKES PURCHASE OVER $50.00 - A $5.75 VALUE
Quasar
VCR'S
3 & 4 HEAD UNITS IN STOCK $1,250 INCLUDES CASE & ACCESSORIES
Quasar FULL-SIZE VHS CAMERA
•Uses standard VHS cassettes
QUASAR TELEVISIONS
MODEL TL9932CW 25" Diagonal Stereo Remote Console TV — YOUR CHOICE $599.95 — MODEL TL9951CK 25" Diagonal Stereo Remote Console Color TV
19" PORTABLE COLOR TV $299.95
"WE SERVICE WHAT WE SELL" • THE STORE THAT'S BUILT ON SERVICE
ELECTRONICS UNLIMITED
Authorized Quasar Sales & Service
Complete Satellite TV Systems — Little Tikes Toys
Open: Mon.-Thurs., 9-6; Fri., 9-9; Sat., 9-4
Across the tracks (Loch Lynn)
Mt. Lake Park, Md.
(301) 334-1473

My MAIN SQUEEZE is in THE DOG HOUSE
And you can have the whole thing for only $1.99
The Sheetz Dog House is a fun, carry-out lunch, dinner or snack package.
You get: —My Main Squeeze — The drink container you can sip, pour or store filled with 16 oz. of ice cold Pepsi
—A delicious Pennsylvania Dutch Hot Dog
—Wise Potato Chips
...or get two hot dogs for $2.39
While Supplies Last
Sheetz
open 24 hours

Fine Cuisine
Point View Dinner Specials
MONDAY: Pasta Night $5.95
Includes antipasto, spaghetti, lasagna, ravioli, tossed salad, garlic bread.
TUESDAY: Seafood Night $8.95
Includes steamed crabs, Linguini w/clam sauce, steamer bucket shrimp, mussels, scallops and crab legs.
WEDNESDAY: Mexican Buffet $5.95
Includes Mexican beer, Margueritas, tacos, burritos, seafood enchiladas, refried beans, Spanish rice.
THURSDAY: Country Night $6.50
Includes barbecued ribs and chicken.
FRIDAY: Prime Rib Night $9.95
Includes tossed salad and baked potato.
SATURDAY: Steak or Chicken Parmesan $10.95
Includes tossed salad and two vegetables
Daily Luncheon Specials $2.50
Monday-Thursday, 8-9:30; Friday & Saturday, 7-10; Sunday, 7-2
The Point VIEW INN
at Deep Creek Lake

Southern Stage Band To Present Spring Concert

The Southern Garrett High School Stage Band will present their annual spring concert on Friday, May 20, at 8 p.m. in the cafetorium.

Admission donations will be $2 for adults and $1 for students. The band is under the direction of Richard D. Clever.

The group will open the program with "Four" by Miles Davis, featuring trumpet solos by Courtney Smith and Robbie Johnson. The next song will be "I Can't Give You Anything But Love" by Sammy Nestico.

The next song, "Kelly's Eyes", by David Barduhn, will also feature a trumpet solo by Smith. "I Won't Hold You Back", made popular by Toto and arranged by Paul Jennings, will be the next performance, followed by the theme from the television series "Cagney and Lacy" by Bill Conti and featuring Rhonda Shaffer on alto sax.

The first half of the program will close with a 1960's soul tune, "Suburban Soul" by Marty Gold. The second half will open with "Tequila", arranged by John Berry and made popular again by Pee Wee Herman. This tune will be followed by the popular party song, "Louie, Louie", by Richard Berry. This song features a jazz arrangement with Albert Comfort and Rhonda Shaffer, tenor sax; Courtney Smith, Aaron Cropp, Robbie Johnson, and Bernie Prince, trumpets; and Karen Rosenberry on electric bass.

The band will then perform, "Stand By Me" arranged by Andy Clark; and "I'm So Excited", featuring Smith and Prince on trumpets and Shaffer and Patty Parker on alto sax.

The next song will be a vocal performance of "Somewhere Out There" by Mary Beth Johnson, baritone sax player, and Mark Weeks, stage band assistant. The song is from the movie "An American Tail", and was written by Jerry Norvok.

The band will close the program with "La Bamba", made famous by Richie Valens.

Band members are as follows: alto sax, Rhonda Shaffer, Patty Parker, Leslie Liller, Chuck Case, and Lesa Murray; tenor sax: Albert Comfort, Laura Savage, Kelly Rush, and Becky Ahern; baritone sax, Mary Beth Johnson and Cindy McCarty.

Trumpet: Courtney Smith, Robbie Johnson, Aaron Cropp, and Bernie Prince; trombones: Michelle Alexander, Lance Beahm, Brian White, Becky Alexander, and Tracey Ellis; trap-set: Paul Wampler, Scott Clever, John Thorhauer, and Andy Carola; keyboard: Melanie Barr; electric bass: Karen Rosenberry; and accessories: Barry Stephens.



THE SOUTHERN GARRETT STAGE BAND will present their annual spring concert on Friday, May 20 at 8 p.m. in the cafetorium. Admission donations are $2 for adults and $1 for students. (See separate story.) Pictured above, front row, from left to right, are trumpet players Aaron Cropp, Robbie Johnson, Courtney Smith, and Bernadette Prince. In the back row, same order, are Mary Beth Johnson, vocal; Karen Rosenberry, electric bass; Melanie Barr, electric keyboard; Paul Wampler, percussion; John Thorhauer, percussion; Scott Clever, percussion; Rhonda Shaffer, alto sax; and Andy Carola, percussion. The group is under the direction of Richard Clever.

Legion Speaker

Continued from Page A-1

with Paul Hoye and Delmar Dilley, World War II medal winners.

Other participants in the parade include the Veterans of Foreign Wars Post 10077, The American Legion Proctor-Kildow Post 71, the Mt. Top Disabled American Veterans Chapter 29, Proctor Kildow Post 71 Ladies Auxiliary, Mt. Top DAV Chapter 29 Ladies Auxiliary, The Sons of the American Legion Squadron 71, the Garrett County commissioners, Elwood Groves and Ernest Gregg, Asa McCain, mayor of Oakland, the Moose Lodge 292, BPO Elks Lodge 2481, The Knights of Pythias, Southern High School Band, Friendsville, POW WOW's Baton Corps, local Boy and Girl Scouts Troops, and units from the Oakland Fire Department and Southern Rescue Squad. The color guard will be provided by the Maryland National Guard Armory.

Randall Kahl is in charge of the ceremony at the cemetery, which will begin at approximately 11 a.m. in front of the tomb of the unknown soldier. Music will be provided by the Southern High School Band and the Garrett Highlanders Bagpipe Unit. The Knights of Pythias, the Veterans of Foreign Wars, The American Legion, The Elks and The Moose will conduct the program. Graves of veterans will be decorated by The American Legion, VFW and DAV. Ed Ingram, commander of Proctor Kildow Post 71 will serve as master of ceremonies with Rev. John Grant providing the invocation and Father Martin Feild the benediction.

Members of The Veterans of Foreign Wars Post 10077 will provide the firing squad for the final gun salute to departed comrades, followed by playing of taps by members of Southern High School Band.

Debi Dixon, Garrett County commander of the American Legion, is in charge of the parade. Any group or persons still wishing to participate may contact her at the American Legion, 334-2228.

Duckworth Coal

Continued from Page A-1

achieving truly outstanding on-the-ground results and proving in the most positive way possible that you sincerely 'take pride in America.'"

In a separate statement, Hodel said, "The nominees and winners of this year's competition are the result of the extremely high standards set by the coal industry for safeguarding the environment and reclaiming the land. Everyone concerned about coal mining should take pride in these efforts of protecting public health and safety. They express a strong commitment to restoring mined lands for productive use."

John Duckworth Coal Company was nominated by the Maryland Department of Natural Resources' Bureau of Mines "for continuing overall excellence in achieving reclamation and post-mining land use compatible with both the spirit and intent of the federal surface mining law prior to, and since, its enactment in 1977."

The company has mined in Maryland since 1974. The Maryland Bureau of Mines said that the company "has consistently exceeded environmental performance standards in mining and reclamation."

The Maryland Bureau of Mines nominated John Duckworth Coal Company following the recommendation of the State Land Reclamation Committee. The 13-member committee, whose members include representatives of the State Departments of Natural Resources and Environment, Allegany and Garrett counties; Garrett and Allegany Soil Conservation Districts; citizen environmental interests; and the coal mining industry, reviewed the track record and accomplishments of every company currently or recently mining coal in Maryland.

Last year, Maryland's nomination for the first annual awards — Buffalo Coal Company — was selected as one of the four top recipients of the award. Maryland and Ohio were the only states with repeat winners.

John Duckworth Coal Company was formed in 1974 with two employees and two pieces of equipment. Since that time, Duckworth has expanded to 11 employees and 16 pieces of equipment. From 1974 to 1986, the company has produced an average of 44,748 tons of coal per year from its permits. The company has held seven mining permits and has also mined, as a contract miner, on six permits issued to other companies. Additionally, Duckworth has bid and been awarded nine abandoned mine reclamation and bond forfeiture projects through the Maryland Bureau of Mines.

Duckworth has remined areas adversely impacted by previous surface and deep mines, resulting in the reclamation of approximately 40 acres of abandoned surface mines and the daylighting of abandoned deep mines and reclamation of overlying land surfaces degraded by subsidence.

The other top award winners were: R&F Coal Company, Harrison County Home Mine, Harrison County, Ohio; Western Fuels-Utah Inc., Deserado Mine, Rio Blanco County, Colorado; Arch of Illinois Inc., Captain Mine, Perry County, Illinois; and Peabody Coal Company, Sinclair/Homestead Mines, Ohio County, Kentucky.

Try Our Want Ads. They Pay.



THE POPPY — In the spring of 1919, amidst complete devastation, the poppies bloomed in abundance on the battlefields of France where so many of our men had fallen in battle. A replica of this poppy has become the memorial flower of the American Legion and the American Legion Auxiliary. The American Legion adopted the poppy in 1920 and the Auxiliary adopted it in 1921. At that time they pledged the profits from the poppy sales to welfare relief for servicemen and women and their families. The poppies are made by disabled veterans and then distributed by the Auxiliary by approximately 125,000 volunteers. During the next two weeks, citizens will be seeing Mildred Savage, Poppy chairman, left, and Hazel Meyers, right, and other members of the Auxiliary, Proctor Kildow Post 71, at various locations around the area. They will be giving the citizens the opportunity to help the work of the Legion and its Auxiliary, as well as pay tribute to all who died in service to the United States of America by wearing a poppy on Poppy Day.

In Loving Memory Of
DEBBIE ALEXANDER
who passed away one year ago, on May 20, 1987.
You fought the pain so bravely, your head you did not bend,
We kept the watch with you, dear Debbie, yes even to the end.
We watched and waited long in vain,
God grant some day we'll meet again.
Loved and sadly missed by
Husband, Son, Sisters, Brothers

BINGO
Every Tuesday Night
$300 Jackpot
•Early Bird Game, 6:30 p.m.; Reg. Game, 7:00 p.m.
Deer Park VFW, Post 10077
47-tf

BINGO
Saturday, May 21
7:30 p.m.
Accident Fire Hall
Jackpot No. 1 ..... 61 Nos. $350
Jackpot No. 2 ..... 52 Nos. $125
Jackpot No. 3 ..... 50 Nos. $75
Lucky numbers starting at $58

BINGO
Every Saturday
8 p.m. - ?
$500 Jackpot
Deep Creek Fire Hall
McHenry, Md.

MEMORIAL DAY
SALE
SAT., MAY 21 - SAT., MAY 28
25% OFF SUMMER MERCHANDISE
DRESSES
SWEATERS
PURSES
CO-ORDINATES
Includes Shorts, Slacks, Tops, Skirts & Jackets
LINGERIE ..... 24% OFF
SELECT GROUP
JUMPSUITS
SWIMSUITS $15.00
ALL SALES FINAL ON SALE MERCHANDISE
CLOSED MONDAY, MAY 30 FOR MEMORIAL DAY
Dee Ann's Ladies' Apparel
3RD & ALDER STS 334-2525

Who? What? When? Soon!
WAYNE'S WATER 'N' WELLS
Well Drilling — Pumps
Conditioning — Pools
Spas — Chemicals
Deep Creek Lake • Rt. 219

Congratulations
Brenda & Company
for a job well done!

MID-TOWNS CINEMAS (301)334-8886
MID TOWNS PLAZA OAKLAND
CINEMA I — Held Over Thru Tues., May 24 (5 days only) 7:10 & 9:10 Nightly Sun. Mat., 2 p.m. "Beetlejuice" Starring Michael Keaton Rated PG
CINEMA II — Starts Fri., May 25 7:15 & 9:15 Nightly Sun. Mat. 2 p.m. "Return to Snowy River II" Starring Tom Burlinson Rated PG
Starting Wed., May 25, "Crocodile Dundee II"

DOMINICK'S NEW YORK STYLE PIZZARIA
NEW YORK STYLE PIZZERIA
AND OTHER FINE ITALIAN FOODS
COME IN AND ENJOY A HOME-COOKED MEAL WITH THE FAMILY THAT WILL NOT LEAVE YOUR BROKE
TABLECLOTHES, BUT NOT TABLECLOTH PRICES!
PIZZAS •CALZONES •HEROES •DINNERS
ITALIAN COOKIES & DESSERTS

PIZZA PIES — SMALL 14 in. $6.00; MEDIUM 16 in. $7.00; LARGE 18 in. $8.00; SICILIAN $9.00
TOPPINGS: Sausage, Pepperoni, Mushrooms, Meatballs, Peppers, Onions, Anchovies, Extra Cheese
WHITE SLICES $1.25
SLICES $1.10 each
SICILIAN SLICES $1.25 each
TOPPINGS $1.50 Extra Whole Pie, 85c Half Pie, 50c Slice
SPECIAL PIE — SMALL $12.00; MEDIUM $13.00; LARGE $14.00; SICILIAN $15.00
WHITE PIE Suggestions - $2.00 EACH "All Cheese", Spinach, Broccoli, Eggplant — SMALL $7.00; MEDIUM $8.00; LARGE $9.00; SICILIAN $10.00
CALZONES $2.75 Extras - 75c ea.
BROCCOLI ROLLS
SAUSAGE ROLLS $2.75
STROMBOLLI $3.25

ENJOY ONE OF DAILY LUNCH OR DINNER SPECIALS

LUNCH
MON: 2 Slices of Pizza Free Large Coke - $2.20
TUES: Sausage Rolls with Extra Cheese, Large Coke - $3.50
WED: Calzone and 1 Topping Large Coke - $3.50
THURS: Broccoli Roll Large Coke - $2.75
FRI: Stomboli and Large Coke - $3.25
SAT: Gyro, Large Coke - $3.00

DINNER
MON: Homemade Stuffed Shells, Anti Pasto, Italian Pastry - $7.00
TUES: Homemade Manicotti, Salad, Cannoli - $5.00
WED: Spaghetti, Pasta Salad, Lemon Meringue Pie - $5.25
THURS: Baked Ziti, Salad, Carrott Cake - $4.25
FRI: Homemade Lasagna (Veg. or Meat), Anti Pasto, Ital. Rum Cake - $6.00
SAT: Ravioli (Meat or Cheese), Pasta Salad, Apple Pie - $5.00

SUNDAY SPECIAL
4:00 - 9:00 P.M.
Spaghetti/Ziti - Chicken Cutlet Parmesan, Anti Pasto, Italian Pastry, Coffee/Lg. Coke - $8.65
ALL DINNERS INCLUDE COFFEE OR LARGE COKE

DOMINICK'S NEW YORK STYLE PIZZERIA — DEEP CREEK DRIVE —
Brenda & Dominick Wish To Thank Our Customers For Their Patronage
ACROSS FROM INNLET MOTOR LODGE
CALL FOR OUR HOURS, 387-6800
MASTERCARD & VISA ACCEPTED

What's Become Of Our Junior Miss?

by Esther Bender

One of Garrett County's former Junior Misses, Ellen Hershberger, long gone to the city of Washington, D.C., has quietly returned, unnoticed. Furthermore, her return has already left an indelible imprint on our county and no one's cried, "Look!"

Ellen's face was a familiar picture in this newspaper in the late '60s and early '70s. She was a cheerleader for six years at Northern High, Autumn Glory Princess, and Garrett County Junior Miss, 1972.

Does she still look like a Junior Miss or has she gone soft and pudgy? Meeting Ellen is more of a treat than ever. Her dark eyes twinkle. The curls that frame her face bounce free (no stiff mousse 'do). Her figure, after two children, is capable of a fashionable slouch (she works out at Brenda's Body Shop). But Ellen's no slouch.

All these things one notices when meeting her. But it's "presence" that makes her special — you sense she's focusing all her attention on you. And openness. And a warm, friendly smile.

Ellen is married to Sam Housley, a Certified Financial Planner with offices in Grantsville. The daughter of Margaret Brenneman Hershberger of Hershberger Insurance in Grantsville, and the late Don Hershberger of Goodfellow Agency, Ellen and her husband returned to live on the Brenneman family property near Bittinger. That property, with its beautifully-maintained sugar maple grove surrounded by rail fence, is well-known to those who travel Rock Lodge road.

So what was our Junior Miss doing in the city? Designing interiors.

Ellen graduated from the University of Maryland in 1976 with a 3.3 grade point average and a B.S. in interior design. For the next seven years, she planned residential interiors in the Washington, D.C. area. She was first a designer in the showroom of Tryina Ltd. in White Flint Mall in Rockville, then Chase Furniture Design Studio in both Chevy Chase and D.C. locations. She attended numerous national design shows in New York and Chicago.

The next three years, she worked as a commercial designer with Lucas Design Group, Baltimore. In her position as a senior project designer, she designed Steelcase Systems — the movable walls that divide office space in commercial buildings. She attended special workstation, space planning seminars in Grand Rapids, MI, and at the D.C. Design Center.

While working for Lucas Design, Ellen designed some prestigious interiors: the newsroom of the Baltimore Sun; the data processing building at U.S.F. & G. Mt. Washington corporate headquarters, Baltimore; Citicorp's Towson headquarters (including the president's office); Citicorp's Greenspring station; the Telemarketing offices; Chestnut Ridge Country Club; and the P.R.C. complex in McLean, VA.

Ellen's portfolio testifies to her meticulous work — residental layouts of furniture placement drawn as carefully as architectural blueprints, presentation boards with finish schedules for each room, commercial layouts with interiors containing more than 200 office cubicles.

Now back to her imprint on Garrett County — she designed the recent renovation of the Hershberger Agency and A&A Realty Building on Grantsville's Main Street. That narrow graceless building squeezed back in a side-lawn suddenly emerged in a soft beige brick exterior, lovely as a colonial Frederick townhouse. This renovation has been so admired that Brad Otto of Otto Brick and Tile declares there has been a run on that kind of brick at his company.

Working as a free lance designer between caring for two-year-old Brent and eight-year-old Michelle, Ellen has designed the window treatment for Silver Tree Inn, helped with the layout of Brenda's Body Shop, planned the renovation of the Bavarian Room at the Wisp, as well as numerous residential interiors.

Her most recent project has been the designing of Casselman Lumber's new showroom. She recently attended a training school in kitchen design sponsored by Woodmode Cabinetry, is enrolled in a European design seminar sponsored by Alno Cabinetry, a German import line, and recently completed the Woodmode's Advanced Design Seminar. Although agreeing to handle designs for Casselman Lumber clients, Ellen is quick to affirm her independent status.

When asked what an interior designer does, Ellen winced, then said, "I was afraid you were going to call me a decorator. A decorator just adds to the surface. I'm a designer. I plan interiors that work. Most people think I do things like making slipcovers and drapes and putting up pictures and curtain rods. I don't. I plan everything that goes toward making a space liveable and beautiful."

Later, as I looked at a layout of electrical outlets in her portfolio, I remembered the confusion of deciding where outlets were needed in our new house. Yes, I could have used a designer!

So our Junior Miss is home again, working in her quiet way to make Garrett County more attractive. As for the Junior Miss program, once sponsored by the Grantsville Jaycees, it died as quiet a death as that of its sponsoring organization. If the Junior Miss program attracts teens such as Ellen, if it develops confidence and adds status to the resumes of our most talented youth, especially if they return to us as Ellen has, perhaps it's worth reviving.



FORMER JUNIOR MISS TURNED DESIGNER — Ellen Hershberger, a former Garrett County Junior Miss, Northern High School cheerleader, and Autumn Glory Princess, has returned to Garrett County after spending over 10 years as a top interior designer in the Washington, D.C., area. She and her husband, Sam Housley, a certified financial planner, and their two children recently moved to the Brenneman family property near Bittinger and already she has completed a number of design projects for local businesses.

Commissioners Seeking Comments On Possible CDBG Program Funds

The Board of Garrett County Commissioners is considering submittal of an application for funding from Maryland's FY88 Small Cities Community Development Block Grant (CDBG) Program. Public comment is being sought by the commissioners before submitting an application.

The CDBG Program is a federally-funded program designed to assist units of general local government with activities directed toward neighborhood and housing revitalization, economic development and improved community facilities and services.

A public hearing to obtain the views of the citizens on such a program will be held Tuesday, May 24, at 9 a.m. in the commissioners meeting room in the Courthouse.

Copies of the Maryland Small Cities CDBG Program design are available from the County Planning and Zoning Office, Room 307, Old Courthouse, Oakland.



Mountain Village Inn

Dining by candlelight in a cozy, rustic atmosphere.

Located 3,000 feet high atop the Alleghenies at Silver Lake, WV, 15 miles south of Oakland, Md., on U.S. Rt. 219, across from the entrance to the "Smallest Church in 48 States".

OPEN FRIDAY, SATURDAY & SUNDAY

Reservations Only

304-735-6344

Highway Worker Earns Diploma



Earl L. Kahl, highway maintenance worker 9, recently received his Maryland High School Diploma through the G.E.D. program sponsored by the Maryland State Highway Administration. This opportunity is offered to any employee who has not graduated from high school, and wishes to do so.

Kahl has been employed with the MSHA since March 18, 1981. He works out of the Keysers Ridge maintenance shop as a laborer on the sign crew.

When asked how he felt about his accomplishmnent, Kahl replied, "I feel real good. It just proves you can do anything you want if you only set your mind to it. This is something I have wanted to do for a long time."

Kahl resides in Accident with his wife.

LORDY, LORDY,

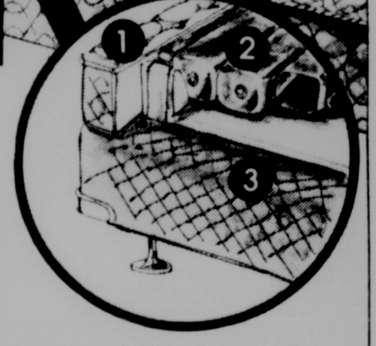


DOC KARL IS 40!

LOVE, THE SCWANKES



SLEEP WEEK SALE!



Discover the finest in flotation bedding at unprecedented factory discounts!

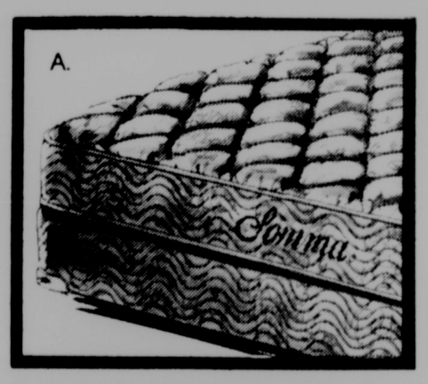
Somma consented to giant price concessions and we're passing the savings on to you! Your chance to own the unique sleep system of water-filled cylinders that adjust to the firmness you want where you want it...for the rest you deserve. Don't delay! Saving on a Somma is like a dream come true!

Save $150 to $300 on Somma II — $299
Deeply quilted damask covering a thick layer of insulating foam and individual cylinders. Matched sets priced from

Save $150 to $300 on Elegance — $449
Plush damask quilted mattress with two inch foam pillow top and 24 Karat Gold cylinders. Matched sets priced from

Save $200 to $300 on Signature — $899
Ultimate comfort, lushly quilted, pillow top mattress with unique individual cylinders. Matched sets priced from

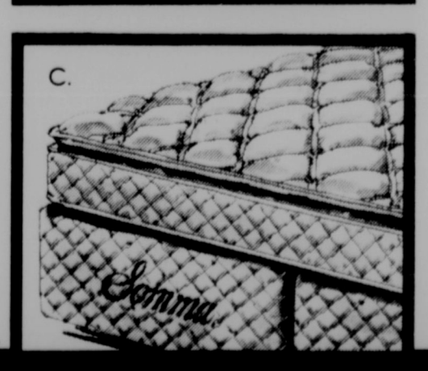
A.



B.



C.



Discover for yourself the revolutionary mattress that has made Somma the leading innovator in natural sleeping surfaces!

1. SUPERB COMFORT
The soft top of Somma conforms to your body shape. Eliminating hard spots and side to side movements.

2. PERFECT SUPPORT
The firmness on each side of the mattress can be adjusted by varying the water amounts in the individual cylinders.

3. PRACTICAL BENEFITS
Somma is lightweight. It uses standard linens and a center support bedframe. Many tickings are stain protected.

S&H GREEN SEALS 50

Pick the size, the style and savings just right for you!

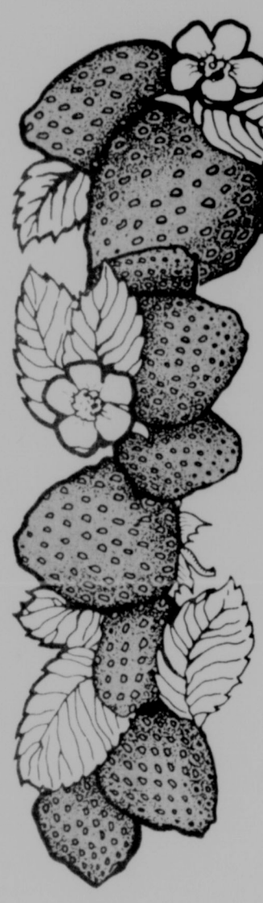
Kelly's APPLIANCE & FURNITURE "Under The Yellow Water Tower"

Mt. Lake Park, Maryland
"Under The Yellow Water Tower"
Phone: 334-3926
Outside Maryland: 1-800-852-2565 Toll Free
Store Hours: Open Monday-Saturday, 9 to 6; Friday Night till 9

Factory Authorized Servicing Dealer For RCA, Whirlpool, Zenith, G.E., White-Westinghouse, Tappan, Fisher, Jenn-Air, Pilot & Sharp
Free Delivery — Free Removel Of Old Appliances & Furniture — Visa, Mastercard, Bank Financing

S&H GREEN SEALS 50

Good Food and how to prepare it!



Treat yourself to some "Berried" Treasure

There are many things to recommend strawberries at this time of the year when they're at their height of color and taste. Just as important as their delicious taste, however, is the fact that these wonderful fruits happen to be an uncommonly good source of vitamin C, an essential nutrient that some research has linked to lower cancer risk. A cup of strawberries provides as much vitamin C as a medium orange. Low in calories (about 45 per cup), they also are a good source of dietary fiber.

For the top taste and nutrition, eat strawberries as soon as possible, washing and hulling them just before use.

The really delightful dilemma of strawberries is how to use them: in a salad, in pancakes, strawberry coolers, pie or frozen yogurt. When they're at their peak, just eat them plain!

GREAT-GRANDMOTHER'S STRAWBERRY CAKE

½ cup butter
1½ cups sugar
3 eggs, separated
2¼ cups flour
1 tablespoon baking powder
¾ cup milk
Extra large berries or toasted coconut for garnish

Preheat oven to 325°F. In large bowl cream butter and sugar, beat in egg yolks. Combine flour and baking powder and add alternately with milk to creamed mixture. Beat egg whites until stiff, fold into batter. Grease and flour two 8-inch layer cake pans. Pour batter in pans and bake 30 minutes or until top springs back when touched. Cool in pan 5 minutes before turning out onto rack to cool completely. When cool, spread Strawberry Filling between layers and over top. Garnish with large plump berries.

Strawberry Filling:
1 cup strawberries, crushed
1 cup sugar
1 egg white, beaten

Beat all together until mixture thickens. Variation: proceed as above but bake in 10-inch tube pan instead of layer cake pans. Bake for 40 minutes or until top springs back when touched. Cool in pan 5 minutes before turning out onto rack to cool completely. When cool, frost top and sides with Strawberries and Cream Frosting and garnish with toasted coconut.

Strawberries and Cream Frosting:
1 cup heavy cream
1 tablespoon sugar
½ cup strawberries, crushed

Whip cream until stiff and fold in sugar and strawberries.

CLOVE-SCENTED RHUBARB PUNCH WITH STRAWBERRIES

1 pound rhubarb stalks, washed, ends trimmed, cut into 1-inch lengths
4 whole cloves
2 cups water
¼ cup sugar, or to taste
Ice cubes
1 cup sliced strawberries
Ginger Ale, well chilled (optional)

Combine the rhubarb, 2 of the cloves and water in a saucepan. Heat to boiling. Cover and simmer until the rhubarb is very soft, about 25 minutes. Strain the rhubarb through a fine sieve, press on the pulp with the back of a spoon to extract as much juice and flavor as possible. Add the sugar to the hot juice, stirring to dissolve. Add the remaining 2 cloves. Cool to room temperature. Refrigerate until ready to serve. Half-fill a large pitcher with ice cubes, add strawberries. Add rhubarb juice and stir well. Top pitcher with ginger ale to taste, if desired. Yield: About 4 10-ounce servings, or 1 quart.

STRAWBERRIES WITH RASPBERRY SAUCE

1 pint strawberries
1 orange
2 tablespoons sugar
2 tablespoons water
½ pint raspberries

Place strawberries in a colander, wash and hull them, and slice into a bowl. Squeeze in juice of orange. Place a small saucepan over medium heat, add sugar and water, and heat to boiling. Stir in rasberries and cook over low heat 5 to 6 minutes. Place raspberries in blender and puree. Drain strawberries. Pour raspberry sauce over them and serve.

SHAKER STRAWBERRY SAUCE

1 egg white
1 cup fresh strawberries, mashed
1 cup powdered sugar
4 tablespoons butter, at room temperature

In a large mixing bowl, beat the egg white until very stiff. Add the crushed berries and beat until light and fluffy. Gradually add the sugar and beat until the mixture stands in peaks, about 5 minutes. Beat in the butter until it is worked into the foam. Serve immediately. Makes about 6 servings.

STRAWBERRIES MELBA

2 tablespoons strawberry jam
2 tablespoons kirsch
1 pint strawberries
1 pint vanilla ice cream
1 cup whipped cream (optional)
¼ cup slivered almonds or crushed hazelnuts
4 glass dessert dishes or champagne glasses

Over low heat, stir the jam with the kirsch, just until it melts. Wash and wipe the strawberries dry. Remove the stems. Divide the ice cream among the serving dishes. Cover with strawberries, a dollop of whipped cream (if desired), and liquefied jam. Finish by sprinkling with slivered almonds or crushed hazelnuts.

STRAWBERRY ICE CREAM PIE

1 can (3½-ounce) or 1¼ cups flaked coconut
1 quart vanilla ice cream
1½ cups sugared sliced fresh strawberries or 1 package (10-ounce) frozen, partially thawed
6 frozen cream toppers

Toast coconut in 350 degree oven about 10 minutes, stirring frequently to brown evenly. Cool. Lightly press onto bottom and sides of generously buttered 9-inch pie pan. Stir ice cream only to soften slightly, spoon into shell and smooth top. Freeze firm. To serve, spoon strawberries over ice cream and trim with frozen toppers.

Toppers:
½ cup heavy cream
2 tablespoons sifted confectioners' sugar

Whip cream, stir in sugar. Place heaping spoonfuls on chilled baking sheet. Freeze firm. Serves 6.

Help Your Heart
R·E·C·I·P·E·S

American Heart Association

Fruit Drinks for Dessert

Here's a cooler for those Dog Days of summer. A light treat to satisfy the sweet tooth while not filling you up.

1 cup strawberries
1 cup orange juice
1 banana

Or try this variation of ingredients:

1 cup raspberries
1 cup orange juice
1 banana

Blend fruits and juices until smooth in an electric blender. If your blender can crush ice, add ice to make a sherbet-like dessert.

Yield: 2 Servings

Help your Heart Recipes are from the Fourth Edition of the *American Heart Association Cookbook*. Copyright 1973, 1975, 1979, 1984 by the American Heart Assocation, Inc. Published by David McKay Company.

STRAWBERRY CHEESE FLAN

¼ cup butter
1 cup flour
¼ cup sugar
1 egg, beaten
1 teaspoon grated orange rind
1 teaspoon vanilla
2 cups orange juice
1 package (8 ounces) cream cheese, softened
1 can sweetened condensed milk
1 envelope unflavored gelatin
1 cup chopped fresh strawberries
Additional sliced fresh strawberries

In large saucepan, melt butter, stir in flour, sugar, egg, rind and vanilla. Mix well. Pat into bottom and about 1½ inches up side of 9-inch springform pan. Bake 12 to 14 minutes or until lightly browned. Cool. In large mixing bowl, beat cheese until fluffy. Stir in sweetened condensed milk until smooth. In small saucepan, sprinkle gelatin over orange juice, let stand 1 minute. Over low heat, cook and stir until gelatin dissolves, about 5 minutes. Add to cream cheese mixture, mix well. Stir in strawberries. Pour into prepared pan. Chill 4 hours or until set. Garnish with sliced strawberries. Serves 10-12.

STRAWBERRY GRANITE

2½ cups strawberries, hulled
4½ tablespoons sugar
1½ tablespoons lemon juice
¾ cup water

In a blender or food processor, puree the strawberries with other ingredients until smooth. Pour into an ice cube tray and freeze until solid. When frozen, remove the cubes from tray and place in a blender or food processor again. Process until cubes are completely crushed and smooth, and a grainy mixture is produced. Spoon into dishes to serve. Frozen strawberries may also be used, but if they are frozen in syrup, omit the added sugar in this recipe. For a variation on the usual flavor, substitute orange juice for the water or substitute 2 tablespoons orange liqueur for an equal portion of the water. This recipe yields four ¾ cup servings.

LEMON-STRAWBERRY PIE

¾cup (1½ sticks) plus 5 tablespoons unsalted butter
1 cup crushed graham crackers
¾ cup sugar
Grated zest (colored part of peel) of 1 lemon and 1 lime
5 tablespoons fresh lemon juice
3 tablespoons fresh lime juice
6 large egg yolks, lightly beaten
½ cup heavy cream
1 pint strawberries, hulled, sliced

Microwave 5 tablespoons butter in 9-inch microwave-safe pie plate on HIGH power until melted, about 1 minute. Stir in cracker crumbs until evenly coated with butter. Using hands, press crumbs evenly against bottom and side of plate to form pie shell. Microvave shell uncovered on HIGH 2 minutes, turning dish halfway around after 1 minute. Let cool to room temperature on wire rack, about 15 minutes. Meanwhile, combine remaining ¾ cup butter, the sugar and citrus zest and juices in 1-quart microwave-safe measure or bowl. Cover with plastic wrap leaving one corner open for vent. Microwave on HIGH 4 minutes, stirring after each minute. Whisk one-third of the citrus mixture into egg yolks in small bowl, then return to remaining citrus mixture and whisk until completely blended. Microwave uncovered 4 minutes, stirring once. Whisk vigorously until cooled and smooth, about 2 minutes. Let cool to room temperature, then refrigerate. Just before serving, whip cream to stiff peaks. Fold cream into citrus mixture and spread in pie shell. Arrange sliced strawberries on top and serve at once.

STRAWBERRY MOUSSE

1 cup nonfat Yogurt
1 package (4-serving size) strawberry Jello
¾ cup boiling water
1 cup ice cubes
1 cup cleaned and halved strawberries
6 fresh strawberries for garnish (optional)

Pour boiling water into a blender. Add Jello mix and blend at low speed until completely dissolved (about 1 minute). Add ice cubes and stir until ice is partially melted. Add strawberries and yogurt. Blend at high speed 30 seconds or until smooth. Pour into small dessert dishes or goblets. Chill until set, at least 30 minutes. Garnish each with a fresh strawberry. Makes six ½-cup servings.

CHURCH SERVICES

Assembly of God

Crellin Assembly of God, Rev. Ray Beahm, Pastor. Sunday School, 10 a.m.; Worship, 11 a.m.; Evangelistic Service, 7:00 p.m., Sun.; Wed., 7:00 p.m., Adult Bible Study, Missionettes and Royal Rangers.

Rocky Drean Assembly of God, Bray School Road. Rev. William C. Skipper, Pastor. Sunday School, 10 a.m.; Sunday night, Church, 7:00 p.m.; Wednesday night service, 7:00 p.m.

Glendale Assembly of God, Rev. David Kidwell, Pastor. Sunday School, 10 a.m.; Sunday night service, 7:00 p.m.; Tuesday night service, 7:00 p.m.

Lakeside Assembly of God, Rev. David Howe, Pastor. Sunday School, 9:45 a.m.; Worship, 10:30 a.m.; Evangelistic Service, Sunday, 6:30 p.m.; Bible Study, Tuesday, 7:00 p.m.

Kitzmiller Assembly of God, Rev. Juris V. Reneslacis, Pastor. Sunday School, 10 a.m.; Morning Worship, 11 a.m.; Evening Worship, 7:00 p.m.; Prayer & Praise Service, Wednesday, 7:30 p.m.

Maranatha Assembly of God, 1000 Spring Road, Grantsville, Md. Sunday School, 9:30 a.m.; Morning Worship, 10:30 a.m.; Evangelistic Service, 6 p.m.; Wed., Mid Week Bible Study, 7:30 p.m.; Wed., C.A. Service, 7:30 p.m.

Walnut Bottom Assembly of God, Rev. Christopher Crawford, Pastor. Sunday School, 10 a.m.; Worship, 11 a.m. and 7 p.m.; Wednesday, 7 p.m.

Friendsville Assembly of God, Howard Borde, Pastor. Worship, 9:00 a.m.; Sunday School, 10 a.m.; Sunday Evening Service, 7:00 p.m.

Maple Grove Assembly of God, Horse Shoe Run, WV. Rev. Vincent Fink, Pastor. Morning Worship 9:30 a.m.; Sunday School following Evangelistic Service, Sunday, 7 p.m.; Prayer and Bible Study, Wednesday, 7:00 p.m.

Hiway Assembly of God, Star Rt., Kitzmiller, MD. Rev. Gail K. Hixon, Pastor. Sunday School, 10:00 a.m.; Sunday evening service, 7:00 p.m.; Wednesday night service, 7:00 p.m.

Mt. Top Christian Assembly, Route 135 near Mt. Lake Park. Rev. A. D. Kyle, Pastor. Sunday School, 9:45 a.m.; Worship, 10:45 a.m.; Evangelistic Service, 7 p.m.; Bible Study and Prayer Service, Wednesday, 7 p.m.

Terra Alta Assembly of God. Rev. Philip Bayliss, Pastor. Sunday School 10 a.m., Worship and Children's Church, 11 a.m. Evangelist Service, Sunday, 7 p.m. Adult Bible Study and Youth Service Wednesday, 7 p.m.

Good Tidings Assembly of God, Location Road, St. George, WV. Pastor, Iris V. Skipper. Sunday School, 10:00 a.m. Sunday Evening, 7:00 p.m., Friday Evening, 7:30 p.m. Tuesday Evening, 7:30 p.m. Cottage Prayer meeting.

Baptist

Good Shepherd Independent Baptist Church, Accident, Maryland. Dana Umbel, Pastor. Sunday School, 9:30 a.m., Sunday Morning Worship, 10:30 a.m. Sunday Evening Service, 7:00 p.m. Wednesday Evening Service, 7:00 p.m.

Light House Ind. Baptist Church, Red House, Billy A. Foster, Pastor. Sunday Church School, 10 a.m. Sunday Worship, 11 a.m. Sunday evening Worship, 7:30 p.m. Tuesday visitation, 7 p.m. Wednesday prayer meeting, 7:30 p.m.

Deep Creek Church, Don Wilson, Pastor. Sunday School, 9:45 a.m.; Worship Service, 11:00 a.m.; Evening Worship, 7:00 p.m.; Bible Study and Prayer, Wednesday, 7:00 p.m.

Pleasant View Baptist Church, Marty Herron, Pastor. Morning Worship, 10:45 a.m.; Sunday School, 9:45 a.m.; Sunday Evening Service 7 p.m.; Cuppett Weeks Visitation, Tuesday at 7 p.m.; Church Wide Activity, Wednesday at 7 p.m.

Rush Baptist Church, Ray Perkins, Pastor. Sunday School, 9:30 a.m.; Morning Worship, 11:00 a.m. Choir practice, Prayer Meeting and Bible Study, Wednesday, 7:00 p.m.

Mt. Lake Independent Baptist Church, 1005 Broad Ford Rd. Sunday School, 9:45 a.m.; Morning Service, 10:45 a.m.; Evening Service, 7:30 p.m.; Prayer Service, Wed., 7:00 p.m.; Prayer Service, Wednesday, 7 p.m. Women's Missionary Circle, 2nd Friday, 7 p.m.

Ferndale Baptist Church, Rt. 219, 3 miles north of Oakland. Children's Sunday School, 10:00 a.m.; Morning Service, 11 a.m.

Harvest Baptist Church, Grantsville, MD. Alan Birkby, Pastor. Sunday School, 10:00 a.m.; Worship, 11:00; Sunday Evening Worship, 7:00 p.m. Wednesday Prayer and Bible Study, 7:00 p.m.

Brethren

Oak Park Church of the Brethren, Opposite Southern High School. Galen E. Fike, Pastor. Sunday School, 9:30 a.m.; Worship, 10:30 a.m.

Bethesda Church of the Brethren, Rev. Joseph Lewis, Pastor. Six miles south of Grantsville on Rt. 495. Sunday School, 9:30 a.m.; Worship Service, 10:30.

Oak Grove Church of the Brethren, near McHenry. Donald Matthews, Pastor. Sunday School, 10 a.m.; Worship Service, 11:00 a.m.

Bear Creek Church of the Brethren, Accident. Rev. William C. Shimer, Pastor. Sunday School, 9:30 a.m.; Morning Worship, 10:30 a.m.

Pine Grove Church of the Brethren, Swallow Falls. Rev. Donald Matthews, Pastor. Worship, 9:30 a.m.; Sunday School, 10:45 a.m.

Fairview Church of the Brethren, 4 miles off Rt. 50. David C. Moon, Pastor. Sunday School, 10 a.m.; Worship, 11 a.m.

Maple Spring Church of the Brethren, Rev. Earl McCombs, Pastor. Sunday School 10:00 a.m.; Morning Worship, 10:45 a.m.

Mt. Grove Church of the Brethren, Rev. Victor Kope, Pastor. Sunday School, 10:00 a.m.; Worship service, 11:00 a.m.

Brookside Church of the Brethren, Rev. Michael Fike, Pastor. Sunday School, 10:00 a.m.; Worship, 11:00 a.m.

Gortner Union Church of the Brethren-Mennonite, Rev. Michael Fike, Pastor. Morning Worship 9:30 a.m.; Sunday School 10:30 a.m.

Cherry Grove Church of the Brethren, on Rt. 219, one mile north of Rt. 40. Stephen Durr, Pastor. Sunday School, 9:45 a.m.; Worship Service, 10:45 a.m.

Maple Grove Church of the Brethren, Rev. Connell Chaney, Pastor. Two miles south of Grantsville on Maple Grove Road. Sunday School, 10:00 a.m.; Morning Worship, 11:00 a.m.

Laughlin Church of the Brethren, Amish Road, Grantsville. Sunday School, 9:30 a.m.; Worship, 10:30 a.m.

Grace Brethren Church, 3 miles south of Accident on Bumble Bee Road. Pastor, Paul L. Mohler. Sunday School, 10 a.m.; Worship, 11 a.m.

Church of Christ

Church of Christ Memorial Drive. Randy Cook, Minister. Sunday Services, Bible Study, 9:30 a.m.; Worship Service, 10:30 a.m. Evening Worship 6:30 p.m. Wednesday Bible Study 7:00 p.m. Phone 826-8109 or 334-4973.

Church of God

Loch Lynn Church of God, Rev. Robert H. Fletcher, Pastor. Sunday School, 10 a.m.; Worship Service, 11 a.m.; Evangelistic Service, 7:00 p.m.; Prayer and Bible Study, Wednesday, 7:30 p.m.

Deer Park Church of God of Prophecy, Deer Park. Pastor, Dell Lawson. Sunday School, 10 a.m.; Worship, 11 a.m.; Evening, 7 p.m.; Auxiliary Service, Wednesday, 7:00 p.m.

Bayard Church of God, Bayard, WV. Rev. John Simmons, Pastor. Sunday School, 10 a.m.; Morning Service, 11 a.m.; Sunday Evening Services, 7:00; Wednesday Evening, 7:00 p.m.

Jennings Church of God, Rev. George Plants, Pastor. Sunday School, 10 a.m.; Preaching, 6 p.m.; Y.P.E. every Thursday evening, 6 p.m.

Laurel Run Church of God, Friendsville, (affiliated with Anderson, Ind., and CBH). Rev. Michael Bailey, Pastor, 746-5320. Sunday Worship Services, 10 a.m. and 7:30 p.m.; Sunday School, 11 a.m.; Youth Fellowship, Wednesday, 6:30 p.m.; Prayer Service, Wednesday, 7:30 p.m.



On To Maturity

The writer of Hebrews' phrase, "let us . . . go on to maturity" (Hebs. 6:1) has meaning for all people, especially that longsuffering group of people known as parents. I'm convinced Mark Twain put his finger on what causes parents to suffer when he said,

> *"When I was fourteen I thought my dad was the most ignorant man in the world. But when I became twenty-one I was amazed how much the old man had learned in seven short years."*

That reality of such an experience not only causes pain in parents, it also produces maturity, because maturity comes from being able to survive some of the frustrations that come from parenting children, especially during teenage years.

Yet, when the children follow Hebrews' advice and "go on to maturity," then the parents experience a growing maturity that comes precisely because they have hung-with the growing children.

And both children and parents ultimately come to know the joy of being family; of being "maturing family."

Sunday	Monday	Tuesday	Wednesday	Thursday	Friday	Saturday
Acts 6:1-15	Acts 8:1-25	Acts 8:26-40	Acts 9:1-19	Acts 9:20-31	Acts 10:1-33	Acts 10:34-48

Copyright 1988, Keister Williams Newspaper Services, P. O. Box 8005, Charlottesville, VA 22906

THE BIBLE SPEAKS

BY LAWRENCE W. ALTHOUSE

THE ROLE MODEL

May 22, 1988

Background Scripture: Hebrews 12.
Devotional Reading: Philippians 4:7-16.

Discipline—who wants it? That's easy: no one. Who needs it? That's just as easy: everyone.

My own personal position on discipline is that I think it is very necessary—for other people! In some of my most lucid moments I may even admit that I need it, but that doesn't mean that I want it. In fact, if I run true-to-form, I will probably avoid it, resist it and run away from it if I possibly can. My progress in trying to escape it may be hindered only by those, who—like yourself—are also running away from it.

In retrospect, we are usually able to see that discipline has been good for us. There is hardly anything that we have learned or gained that did not require discipline—either that imposed by others or ourselves. As the writer of Hebrews so aptly observes: "For the moment all discipline seems painful rather than pleasant" (12:11). I can't ever remember rejoicing when my parents disciplined me. As a youth, I never celebrated the daily hour of practicing at the piano, nor the afternoons of drudgery on the high school football field. I never thanked the school principal for giving me detention (and he was never surprised that I didn't!).

LOOKING BACK

Yet, looking back I realize that without these experiences of discipline, there is much that I would not have learned and later enjoyed. So, I can agree about discipline with Hebrews: "later it yields the peaceful fruit of righteousness to those who have been trained by it." It is possible to learn without discipline, but for most of us it is not very probable.

Closely akin to discipline is something else we need, but resist: commitment. Actually, it is commitment that provides the basis for self-discipline. We have to commit ourselves to the learning, growing process and stick to it for the sake of the rewards we hope to win. My parents made me practice the piano every day when I was a child. Not liking it, I gave it up as soon as they would permit me to do so. Later, while in high school, I decided that I really wanted to learn to play the piano and so I committed myself to the discipline of study and practice. Along the way there were times when I didn't want to take the time to practice, but I stuck to my commitment.

That's the way it is in life, we've found. Life requires both discipline and commitment and we cannot accomplish much of anything without them. Still, we struggle to avoid them as much as possible. We live in an era marked by a reluctance to make commitments. Some people call it "hanging loose," but it is resistance against commitment because often commitment means discipline, standing fast in a situation that gives us short-term discomfort, pain, or limitation.

TEMPORARY REWARDS

I guess that's the key, isn't it—the choice between short-run pleasure and long-term satisfaction, between temporary rewards and ultimate prizes. It's like the old Aesop's fable of "The Tortoise and the Hare." The hare took his enjoyment all along the way, while the plodding tortoise kept his mind and heart set on the goal of winning the race. The hare's satisfaction was short-lived, while that of the tortoise was long-lasting.

Hebrews reminds us that we have a pefect role model in Jesus, "the pioneer and perfecter of our faith, who for the joy that was set before him endured the cross, despising the shame, and is seated at the right hand of the throne of God" (12:2).

These Firms Invite YOU to a House of Worship Each Week

GARY'S SHOE REPAIR & LEATHER SHOP
We Specialize In Western Boots & Equipment Repair
215 E. Alder St. 334-4433 Oakland, Md.

SUCCESS FLOOR COVERING
Residential & Commercial Sales & Installation
334-2203

HOMETOWN MARKET
Fresh Sandwiches - Coffee To Go
334-3266 Oakland, Md.

FLOWERS BY WEBERS, INC.
"Say It With Flowers"
Weber Rd. off 219 S. 334-2147 Oakland

C.P. MARTIN & SON
Complete Line of Groceries
334-2115 Mt. Lake Park, Md.

FREEMAN AMBULANCE SERVICE, INC.
Non-Emergency Ambulance Service
24 Hours a Day, 7 Days a Week
12 S. 3rd St. 301-334-1322 Oakland

HILLSMAN'S TOWNE RESTAURANT
Home Style Cooking
230 E. Alder St. 301-334-3300 Oakland

GLOTFELTY ENTERPRISES, INC.
Fred Glotfelty, President
Distributors of
Uniroyal, B.F. Goodrich, Michelin Tires
Rt. 219 North 334-3911 Oakland, MD

RALPH'S RICHFOOD
"The Sign of Quality"
Mt. Lake Park 334-8184

TABLELAND MILK PRODUCERS TABLELAND FEEDS
"Milk From The Contented Cow"
Route 39 334-3301 Oakland, Maryland

PETERS' FUEL CORP.
Amoco Petroleum Products
Phone 334-2509
Liberty Street Oakland, MD

R & S ENTERPRISES
Sporting Goods - Kerosun Heaters
4 Miles S. of Oakland
Route 219 334-4220

FARMERS' MARKET
Fresh Fruit & Vegetables Year 'Round
Open 7 Days a Week
219 North 334-9146 Oakland

THE GARRETT NATIONAL BANK IN OAKLAND
The Bank With An Eye To Your Future

135 MEAT MARKET
Quality Meat Wholesale and Retail
Custom Butchering
Dial 334-9041 Mt. Lake Park, MD

CECIL E. JACKSON EQUIPMENT CO.
Farm Machinery, Lawn & Garden Equip.
Snowmobiles, Sales & Service
Rt. 219 South 334-3759 Oakland, MD

BELL BROS. MOTOR SALES
Compare Our
• Quality • Price • Warranty
Rt. 219 South 334-9100 Oakland

BILLY BENDER CHEVROLET
Chevrolet Sales and Services
General Tires and Kraft Recapping
Grantsville, Maryland Phone 895-5115

KELLY'S APPLIANCE AND FURNITURE STORE
Michael Vance, President
Admiral, Whirlpool, Tappan Appliances
New and Used Furniture
Dial 334-3926 Mt. Lake Park, MD

Gorman Church of God, MD, C. Jake Paugh, Pastor, 334-8642. Sunday Church School, 10 a.m.; Church Service, 11 a.m.; Evening Service, 7 p.m.

Sand Spring Church of God, Ronnie Workman, Pastor. Sunday School 9:00 a.m., Worship Service, 10:15 a.m., Evening Service, 7:00 p.m. Wednesday, Prayer Meeting at 7 p.m.

Episcopal

St. Matthew's Episcopal, Oakland. The Rev. C. Michael Pumphrey, Rector. Holy Euchrist Service, 8 a.m.; 1st and 3rd. Sundays, Morning Prayer; 2nd. and 4th. Sundays; Sunday School, 10:30 a.m. Thursday Holy Eucharist Service at 7:30 a.m.

St. Michael's Episcopal, Church, 107 McDonald Street, Kingwood, W.Va. Rev. Allen Jenks, Vicor. Holy Eucharist Service at 10 a.m..

St. John's Episcopal, Deer Park. Rev. Fr. John A. Grant, Vicar. Holy Communion, 8:00 a.m. Morning Prayer and Sunday School, 9:30 a.m. Morning Worship at 10:30 a.m.

Emmanuel Episcopal Church, 301 South Mineral Street, Keyser, W.Va. The Rev. Leonard S. Gross, Rector. Holy Eucharist and Sermon, 8 and 10 a.m. Church School and Coffee Hour, 11 a.m.

Evangelical Free

Loch Lynn Evangelical Free Church, Rev. Russell Hamilton, Pastor. Sunday School, 9:45 a.m.; Worship, 10:45 a.m.; Evening Worship, 7:30 p.m.; Family Night Wednesday, 7:30 p.m. Children and Youth Activities, Adult Bible Study and Prayer Meeting.

Gospel Church

Independent Full Gospel Revival Center, Loch Lynn Heights. Sunday School, 10 a.m.; Saturday night services, 7:00 p.m. with special guest speakers.

Full Gospel Church, Blaine, WV. Rev. J. R. Phillips, Pastor. Sunday School, 10 a.m.; Sunday Night, 7:30; Wednesday, Bible Study, 7:30 p.m.

Savage River Full Gospel Church, Rev. George A. Tichinel, Pastor. Sunday School, 10 a.m.; Sunday night services, 7:30; Wednesday night services, 7:30; Every third Saturday night of the month, regularly, Hymn Sing.

Independent

First Christian Church of Friendsville, Md. Pastor, Robert C. Lohman. Sunday School, 9:00 a.m.; Worship Service, 10:00 a.m. No evening service.

Grace Bible Church, Dung Hill Road, near Grantsville. Larry Glotfelty, Pastor, 826-8635. Sunday School 10:00 a.m.; Worship Service, 11:00 a.m. and 7:00 p.m. Prayer Meeting and Bible Study on Wednesday at 7:00.

Mercy Chapel, Mill Run, Maryland, five miles north of Friendsville. Rev. Randall D. Prince, pastor; Worship Service every Sunday at 10:30 a.m.

Freeport Gospel Church, Rev. Elmer Elliott, Pastor. Sunday School, 10 a.m.; Worship Service, 7:30 p.m. 1st amd 3rd Sunday of each month. 2nd and 4th Sundays, Bible Study with guest speakers.

Independent Open Bible Church, Brother Leslie W. Moats, Pastor. Services Sunday and Tuesday evening at 7 p.m. Located at 409½ Freeland Avenue, Terra Alta, W.Va.

New Life Christian Church, Rev. Harold Harman, Pastor. Three miles north of Oakland, just off Rt. 219 on Nest Lick Acres Road. Sunday School 10:00 a.m.; Worship Service, 11:00 a.m. Sunday Evening Service, 7:00 p.m. Prayer Meeting, Wednesday, 7:00 p.m.

Jehovah's Witnesses

Kingdom Hall of Jehovah's Witnesses, Weber Rd., Oakland. Donald Stull, presiding overseer. Sunday, 10 a.m., Public Bible Lecture; 10:45 a.m., Watch Tower Study; Tuesday, 7:30 p.m.; Bible Study; Thursday, 7:30 p.m., Theocratic School followed by service meeting at 8:30 p.m.

Kingdom hall of Jehovah's Witness, Locker Lane, Grantsville. Public Lecture, 10 a.m.; Watchtower Study, 10:50 a.m., Sunday; Bible Study, 8 p.m., Tuesday; Theocratic School, 7:30 p.m., Service Meeting, 8:20 p.m., Friday.

Latter Day Saints

The Church of Jesus Christ of Latter Day Saints, 1022 John Drive, Oakland. Glenroot J. Piper, 334-9131. Sacrament, 9 a.m., Sunday School and Primary, 10:10 a.m.; Priestment and Relief Society, 11:00 a.m.

Lutheran

St. John's Lutheran, Red House, Daniel Nascembeni, Pastor. Sunday School 9:45 a.m.; Service, 11 a.m.

Bittinger Lutheran Parish, Rev. Louise A. Knotts, Pastor. **St. John's,** Meadow Mountain, Holy Communion 2nd Sunday of each month; Worship, 8:45 a.m.; Sunday School, 9:45 a.m.; **Emmanuel,** Bittinger, Holy Communion 2nd Sunday; Worship, 10:00 a.m.; Sunday School, 8:45 a.m.; **Zion,** Jennings, Holy Communion, 2nd Sunday; Worship, 11:30 a.m.

St. Mark's Lutheran, Oakland. Raymond Ursin, Pastor. Sunday School, 8:45 a.m.; Service, at 10 a.m. (Church Nursery).

Christ Lutheran Church of Grantsville, Md. David E. Fetter, Pastor. January-February 9:45 a.m. March-April, 8:30 a.m.; May & June, 11:00 a.m.; July & Aug., 8:30 a.m.; Sept. & Oct., 11:00 a.m.; Nov. & Dec., 9:45 a.m.

Zion Lutheran Church (LCMS), U.S. 219, Accident, Pastor Wilfred Karsten. Sunday School and Bible Classes 9:30 a.m.; Worship Service, 10:30 a.m.

St. Paul's Lutheran Church, Daniel Nascembeni, Pastor. Sunday School and Bible Classes 9:30 a.m.; Worship Service, 10:30 a.m.

Accident Evangelical Lutheran Parish, St. John's, Cove, Rev. Stephen F. Yelovich, Pastor. Worship Service at 8:30 a.m., Sunday School at 9:45 a.m. **Grace,** Friendsville, Service at 9:45 a.m., Sunday School at 10:45 a.m. **St. Paul's** Accident, Sunday School at 9:45 a.m., Service at 11:00 a.m.

St. John's Ev. Lutheran Church, Missouri Synod, Cove Road, four miles north of Accident. Rev. Ernest G. Lindner, Pastor. Worship Service, 9 a.m.; Sunday School and Adult Bible Class, 10 a.m. Communion is celebrated on the first and third Sundays.

Mennonite

Cherry Glade Mennonite Church, 4 miles east of Accident on Accident-Bittinger Road. Elmer H. Maust, Pastor; Oren Bender, Assistant Pastor; Raymond Bender, Deacon. Sunday School, 9:30; Worship Service, 10:30.

Glade Mennonite Church, Accident-Bittinger Road and Rock Lodge Road. Duaine Swartzentruber, Pastor. Worship Service, 9:30 a.m.; Sunday School 10:30 a.m.; Evening Service, 2nd and 4th Sundays, 7:30 p.m.

Meadow Mountain Mennonite Church, Route 495 near Dry Run & Glendale Roads. Duaine Swartzentruber, Pastor. Sunday School 9:30 a.m., Worship Service 10:30 a.m. Evening Service, 2nd and 4th Sundays, 7:30 p.m.

Nazarene

Church of the Nazarene, 8th and Alder Sts., Oakland. Rev. Jonathan Cramer, Pastor, 334-9161. Sunday School, 9:45 a.m.; Morning Worship, 10:45 a.m.; Junior Meeting, 10:45 a.m.; Evening Service, 7:00 p.m.; Mid-week Service, Wednesday, 7:00 p.m.

Pentecostal

United Pentecostal Church, Sang Run. Rev. Eugene Hall, Pastor. Sunday School, 10 a.m.; Evangelistic Service, 7:30 p.m.; Wednesday Bible Study, 7:30 p.m.

Rosedale United Pentecostal Church, Rev. Ralph Jacks, Pastor. Sunday School, 10 a.m.; Evangelistic Service at 7:00 p.m.; Tuesday, Young People's Service, 7:00 p.m.; Thursday, Bible Study, 7:00 p.m.

Friendsville United Pentecostal Church, R. J. Riffle, Pastor. Sunday School, 10 a.m.; Evangelistic Service, 7 p.m.; Mid-week service, Wednesday, 7 p.m.

Pentecostal Holiness, Corinth, WV. Rev. Rex R. Coffman, Pastor, THB. Sunday School, 10 a.m.; Sunday Night Service, 7:00 p.m.; Mid-week Service, Wednesday, 7:00 p.m.

Presbyterian

Kitzmiller Presbyterian Church, Rev. Jeffrey H. Carney, Pastor. Sunday School, 10:00 a.m. every Sunday; Worship Service, 8:30 a.m.

First United Presbyterian Church, Terra Alta, WV. Sunday School, 9:45 a.m.; Worship Service, 11:00 a.m. Rev. Donna Lee Shogren, Pastor.

Gormania Presbyterian Church, Rev. Jeffrey H. Carney, Pastor. (304) 693-7373. Sunday School, 10:00 a.m. every Sunday; Worship Service, 11:00 a.m.

Mt. Storm Presbyterian Church, Rev. Jeffrey H. Carney, Pastor, (304) 693-7373. Worship Service, 10:00 a.m. every Sunday; Sunday School 11 a.m.

Roman Catholic

St. Peter the Apostle Catholic, Oakland, Rev. Martin E. Feild, Pastor. Saturday Mass, 5:15 p.m. Sunday Masses, 8:00 & 10:00 a.m.; **Immaculate Conception,** Kitzmiller, Sunday, 12:00. Confession before Mass.

St. Ann's Catholic Church, Rt. 40, Grantsville. Saturday & Holy Day Masses 7 p.m. Sunday, May through October, 9 a.m.; November through April, 10 a.m.

Seventh-Day Adventist

Seventh-Day Adventist Mt. Top Church, Pastor Don Sines. Located mid-way between Deep Creek Lake and Oakland, on Rt. 219. **Saturday morning** services: Sabbath School at 9:30 a.m.; Worship Hour at 11:00 a.m.

United Brethren

Underwood U. B. Church, Rev. Charles E. Teets, Pastor. Sunday School, 10 a.m.; Worship, 11 a.m., 2nd and 4th Sundays; Prayer Meeting, Wed., 7:45 p.m.; Christian Endeavor, Sunday 7:45 p.m.

Crellin U.B. Church, Rev. Charles Teets, Pastor. Sunday School, 9:45 a.m.; Worship, 11:00 a.m.; 1st & 3rd Sundays, 7:00 p.m. every Sunday; Youth Fellowship, 7:00 p.m.; every Sunday; Prayer Meeting & Bible Study, 7:00 p.m. Wednesday.

United Church of Christ

St. John's United Church of Christ, Grantsville, William L. Borch, Pastor. Sunday School, 9:15 a.m.; Worship Service, 10:30 a.m.

United Methodist

McHenry United Methodist, Rev. Francis Williams, Pastor. Church School, 10 a.m.; Worship Service, 11 a.m.; Evening Worship, 4th Sunday, 7:45 p.m.; Youth Fellowship, 2nd and 4th Sunday, 7:45 p.m.; Prayer Service and Bible Study, Wednesday.

Bloomington Charge: Rev. Hal Rotruck, Pastor. **Mt. Zion:** Worship every Sunday, 8:50 a.m.; followed by Sunday School; Prayer Meeting at 6:00 p.m. on Wednesday.

Chestnut Grove: Worship every Sunday at 9:45 a.m.; Prayer Meeting on Monday at 6:30 p.m.

Bloomington: Sunday School, 10 a.m.; Worship, at 11 a.m. Prayer Meeting, Wednesday, 7:30 p.m.

Kitzmiller Mt. Bethel United Methodist, Rev. Richard Ogden, Pastor. Worship at 9:45 every Sunday. Sunday School following at 11:00 a.m.

St. Paul's United Methodist Church, Fourth and Oak Sts., Oakland. Rev. Allen C. Ridenour, Pastor. Morning Worship, May through October, 8:30 a.m. 10:45 Worship Service; (broadcast live over WMSG Radio); Nursery provided. Bible Study: Tuesday, 7:30 p.m. Children's Sermon every worship service.

Hoyes United Methodist Church, Rev. Frances Williams, Pastor. Worship Service, 9:00 a.m.; Church School, 10:00 a.m.; Youth Fellowship, 6:00 p.m., 1st and 3rd Sundays.

Otterbein United Methodist, Swanton, Rev. Richard Ogden, Pastor. Sunday School, 9:45 a.m.; Worship Service 11:00 a.m. every Sunday; Bible Study Prayer Meeting, 7:00 on Tuesday. Bible Study at 7:00 on Thursday in homes.

Swanton-Kitzmiller Charge, Rev. Richard Ogden, Pastor. **Swanton:** Worship at 11:00 every Sunday; Sunday School at 9:45 a.m. Prayer Meeting Tuesday at 7:00 p.m. Bible Study at 7:00 on Thursday in homes. **Kitzmiller:** Worship at 9:45 a.m. every Sunday; Sunday School immediately following at 11:00 a.m.

Gormania Methodist Parish, Rev. William E. Anderson, Pastor. **Bayard:** Sunday School, 10 a.m.; Worship Service, 11:30 every Sunday. **Gormania:** Worship Service, 10:30 every Sunday; Sunday School, 11:30. **Mt. Storm:** Worship, 9:30 a.m.; Sunday School, 10:30 a.m.

Paradise United Methodist, The Rev. R. Samuel Wachter, **Pastor. Worship Service, 10:00** a.m.; Church School, 11:00 a.m.; Evening Worship, 7:45 p.m. 4th Sunday at McHenry.

Grantsville United Methodist Charge, Rev. Powell S. Hall, Pastor. **Emmanuel,** Worship 10:00 a.m., Church School, 11:00 a.m. Youth Fellowship (UMYF), 7 p.m. 1st and 3rd Sundays. United Methodist Women, 7:30 p.m. 2nd Wednesday. **Jennings,** Worship 9:00 a.m.; Church School 10:00 a.m. Women's Meeting 7:00 p.m. 2nd Monday. **Mt. Zion,** Worship 11:00 a.m. Church School 9:45 a.m. Youth Fellowship (UMYF), monthly. United Methodist Women, 7:30 p.m. 1st Wednesday. **St. Paul's,** Grantsville. Worship 9:00 a.m. 1st, 3rd and 5th Sundays. 11:15 a.m. 2nd and 4th Sundays. Church School 10:00 a.m. Youth Fellowship (UMYF), 6:30 p.m. 1st and 3rd Sunday. United Methodist Women, 7:30 p.m. 3rd Wednesday. **State Line,** Worship 10:00 a.m. 1st, 2nd, 4th and 5th Sunday. Church School 11:00 a.m. 1st, 2nd, 4th and 5th Sunday, 10:00 a.m. 3rd Sunday. Youth Fellowship (UMYF), 6:30 p.m. 1st and 3rd Sunday. United Methodist Women, 7:00 p.m. 4th Wednesday. Chargewide: Bible Study, Wednesday 9:00 a.m. at the parsonage.

The United Methodist Church, Rev. Kenneth Montgomery, Pastor, Phone 334-4754. **Crellin:** Church School, 10:45 a.m. 1st & 3rd Sunday, 9:45 a.m., and 2nd and 4th Sunday: Morning Worship, 9:45 a.m.: 1st and 3rd Sunday Evening Worship 7:00 p.m., 2nd Sunday: Administrative Council, 7:00 p.m., 2nd Tuesday. **White Church:** Church School, 10 a.m. every Sunday; Morning Worship, 11:00 a.m. every Sunday; Administrative Council, 7:30 p.m., 2nd Thursday. **Pleasant Dale:** Worship Service 2:00 p.m., 1st and 2nd Sunday. **Kurtz Chapel:** Church School, 10:00 a.m.; Morning Worship, 10:00 a.m., 2nd and 3rd Sunday. Evening Worship, 7:00 p.m., 4th Sunday: Administrative Council, 7:00 p.m. 2nd Monday. **Deer Park:** Church School, 9:45 a.m.; Morning Worship, 9:45 a.m., 4th Sunday; Evening Worship, 7:00 p.m., 1st and 3rd Sunday: Administrative Council, 7:00 p.m. 2nd Friday.

Aurora United Methodist, Rev. Anna Belle Childers, Pastor, 1st and 3rd Sunday. **Stemple Ridge:** 8:45 a.m.; **Amboy:** 10:00 a.m.; **Aurora:** 11:00 a.m., 2nd and 4th Sunday Erwin, 8:45 a.m. **Bethel:** 10:00 a.m.

Bethel United Methodist Church, Mt. Lake Park, Mark Hickman, Pastor. Church School, Sunday, 9:30 to 10:30 a.m.; regular worship service, 10:45 a.m. to 11:30 a.m.

Friendsville United Methodist Church, Rev. Edward Myers, Pastor, Phone 746-5762. Sunday Morning Worship Services: **Blooming Rose,** 9:30 a.m.; **Selbysport,** 10:30 a.m.; **Friendsville,** 11:00 a.m; Pleasant Valley, 11:30 a.m.

Monthly News

"AND THE BEAT GOES ON"

Undetected high blood pressure is a silent killer and there is now a virtual war going on to search it out and control it. Everybody's taking part in the hunt, not just your physician. Today, dentists, nurses, optometrists and many others are taking blood pressures as a matter of routine.

Don't be caught "high." If you have not had your blood pressure checked recently, you should make arrangements to do so soon. There are many places you can have it taken free. Of course, if the reading is above normal, you will be referred to your physician.

EMERGENCY PHONE, 334-4398
"A GREAT MANY PEOPLE ENTRUST US with their prescriptions, health needs and other pharmacy products. We consider this trust a privilege and a duty. May we be your personal family pharmacy?"
"YOUR HEALTH IS OUR BUSINESS"

Gregg's Pharmacy
115 S. 3rd St., Oakland, Md.
334-2197
Mon.-Sat., 8:30 a.m. - 10 p.m.;
Sun. & Holidays, 5 p.m. - 9 p.m.

Mountaintop Spotlight

exclusive local TV Listings

Saturday, May 21 — Friday, May 27

Smothers Brothers uphold their tradition of comedy

By Frank Lovece

On Wednesday, May 25, the Smothers Brothers wrap up the last of their nine shows on CBS. Their comedy-variety series, revived after 19 years, stands a good chance of returning in the fall. Even if it doesn't, the exposure has done wonders for the duo's career.



Tom and Dick Smothers

Yet the whole show almost collapsed when The Writers Guild went on strike.

Luckily, The Guild granted the Smothers one of only two exemptions. As Tom Smothers relates, "We knew that during the last strike, they gave waivers to production companies that adjusted to the provisions they wanted. We just agreed with whatever it was."

"And also, the day after we got our waiver," Dick jokes, "the Kuwaiti hostages were released from that airplane."

"I don't know if we're allowed to talk about that, Dick."

"Tom's right," Dick says. "We're not allowed to discuss the terms of the waiver. I can just say we had a few writers on that plane, and we had to get them off. We were going to do some Middle East humor..."

"...Except they don't have any," Tom jumps in.

The Smothers Brothers comeback started with a CBS special this past March. It turned out so well that the network brought the duo back for more. It's quite ironic, since it was CBS that canceled them in 1969, after battles over political and artistic censorship.

History came around to the Smothers' side, and so, eventually, did CBS. "The network does encourage us to do political humor," Tom asserts. So far it's been mild, almost expected jabs at such topics as U.S. Central American policy, or lack thereof. "They want us to be a little dangerous, to take risks," Tom adds. Whether this means satirical pokes at Ed Meese, Oliver North and other targets that can fire back remains to be seen.

The Smothers, for their part, are taking it slowly. "When we did the special," says Dick, "we said that we were going to continue as if nothing had happened. Your lifestyle has to react to changing circumstances, but we're not taking anything for granted. So far, everything is positive."

HBO's look at death row packs a horrifying punch

By Connie Passalacqua

"Execution: Fourteen Days in May," airing May 23, is another episode of HBO's "America Undercover." This documentary series is the ultimate in grim: It deals with gut-wrenching human tragedies such as drunk driving and mercy killing. The subject matter is always so chilling and disturbing it's usually easier to turn the TV off.



Edward Johnson

This episode, focusing on capital punishment, provides more footage for your nightmares. It focuses on the last 14 days in the life of 26-year-old black Mississippi death-row convict Edward Johnson. In 1979, Johnson was convicted of killing a police marshal who had intervened when Johnson assaulted a white woman. Johnson signed a confession, but maintained that he was physically coerced by the police to do so. Many people, including New York Times columnist Tom Wicker, who narrates the episode, feel there were racial motivations in his trial and sentencing. Johnson was the first man to die after the Supreme Court ruling that even a demonstrable pattern of racial discrimination does not make the death penalty unconstitutional.

This episode pretty much puts race and legal questions aside and focuses on one thing: death. And, no matter how you feel idealistically, whether you think capital punishment is right or wrong, Johnson's last few days can't fail to turn your stomach. A week before the execution, officials of the prison decided to test the electric chair by killing some rabbits. With their eyes open, the rabbits jerk around violently and die in front of the cameras. Horrifying is not a strong enough word for what it looks like – or for the thought of what's to come.

In contrast, Johnson remains calm almost up to the last minute. He's seen meeting with lawyers and relatives, almost peacefully going into his fate. He doesn't even get emotional when his last stays of executions are turned down.

Johnson's cellmates and guards seem to have the most emotional reaction to his execution. Says one convict in tears, "They say we're the ones who are violent and cruel. But I've never seen anything more violent and cruel than this."



Reigning Miss Universe Cecilia Bolocco prepares to give up her crown to this year's winner during "The 1988 Miss Universe Pageant." It airs Monday, May 23, on CBS.

(Stations reserve the right to make last-minute changes.)

Glenda Jackson: Bad talk JFK Jr.: Gentlemanly talk

By Cindy Adams

Everybody is talking about how **Glenda Jackson** and "Macbeth" co-star **Christopher Plummer** aren't talking. Well, kiddies, everybody doesn't know what anybody is talking about. Glenda and Chris are talking. What nobody is talking about is that Miss Jackson and the latest of "Macbeth"'s directors, **Zoe Caldwell**, aren't talking. Zoe, who was imported by the producers, directed the company – but not Glenda. Glenda would not take Zoe's direction. Glenda calls Zoe bad things. Zoe calls Glenda worse things. And you thought Mr. and Mrs. Macbeth were having problems.



Glenda Jackson

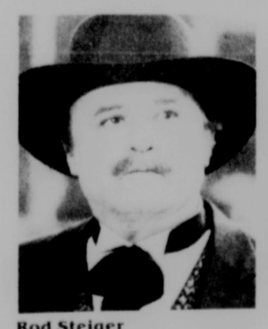
Larry Bergreen, the writer, and Viking, the publisher, bring us an unauthorized **Irving Berlin** bio in '89. Mr. Berlin, who refuses to sing "There's no business like book business," is not cooperating and is not thrilled.

Barbara Cook, who quit that incoming troubled show "Carrie": "I felt like I was on the Titanic."... When **Phylicia Rashad** stepped "Into the Woods," husband **Ahmad Rashad** sent nine dozen roses. Her dressing room couldn't hold more.



John Kennedy Jr.

John Kennedy Jr. and I shared an aisle at the opening of "Mail," which critics treated almost as badly as they do the Post Office. Kennedy first nighters are usually mama **Jackie** or Auntie **Pat**. I asked John what brought him to this. The devout theatergoer had the perfect answer: "I was invited." He introduced me to his host, the show's costumer, **William Ivey Long**. John Jr. was very gentlemanly. When folks came to shake his hand, he stood politely. His mom can be proud.



Rod Steiger
"Desperado: Avalanche at Devil's Ridge"
May 24 – NBC



Joe Cortese
"C.A.T. Squad: Python Wolf"
May 23 – NBC

DAYTIME

5:00AM 8 Varied Programs
12 Daktari
13 Movie

5:15AM 17 6 Ag Day

5:30AM 2 Wil Shriner
7 4 Business This Morning
11 Getting Fit
13 Varied Programs

5:45AM 17 6 Before Hours

6:00AM 8 Morning Stretch
7 4 ABC News Left in Progress
9 Headline News
10 25 Jimmy Swaggart
11 Aerobics
12 James Robison
13 Alice
14 Curious George
17 6 NBC News
18 Perfect Diet
19 53 Bionic Six
22 Saber Rider and the Star Sheriffs

6:15AM 7 4 News
8 36 GED TV

6:30AM 2 5 CBS News
7 4 ABC News Left in Progress
9 Tom & Jerry's Funhouse
10 25 NBC News
11 Nation's Business Today
12 Flying House
13 Faith Twenty
14 Dennis the Menace
17 6 News
18 Varied Programs
19 53 Thundercats
22 Dinosaucers
23 Transformers

6:45AM 7 4 News
8 36 AM Weather

7:00AM 2 5 This Morning
7 4 Good Morning America
8 36 Spl. Today
10 25 17 6 Today
12 Superbook
13 Muppets
14 Lassie
15 Cartoons
19 53 23 G.I. Joe
22 He-Man and Masters of the Universe

7:30AM 8 36 Captain Kangaroo
12 Our Friends on Wooster Square
13 Spiral Zone
14 Little Prince
19 53 Smurfs' Adventures
22 She-Ra: Princess of Power
23 Flintstones

8:00AM 8 36 Sesame Street (R)
12 Gospel Bill
13 Bozo
14 World of David the Gnome
19 53 23 Scooby Doo
22 Woody Woodpecker

8:05AM 8 Beverly Hillbillies

8:30AM 12 Gentle Ben
14 Today's Special
19 53 23 My Little Pony
22 Ghostbusters

8:35AM 8 Bewitched

9:00AM 2 17 6 Hour Magazine
5 7 4 Donahue
8 Fandango
8 36 Mister Rogers
10 25 Ask Washington
12 Father Knows Best
13 Smurfs' Adventures
14 Pinwheel
19 53 Flintstones
22 Jimmy Swaggart
23 Varied Programs

9:05AM 8 Little House on the Prairie

9:30AM 8 You Can Be a Star
8 36 Instructional Programming
12 Hazel
13 Teddy Ruxpin
19 53 Zoobilee Zoo
22 Home Shopping Network
23 Crook and Chase

10:00AM 2 5 $25,000 Pyramid
8 Crook and Chase
7 4 Pittsburgh's Talking
10 25 17 6 Sale of the Century
12 19 53 23 700 Club
13 Leave It to Beaver
18 Riptide

10:05AM 8 Movie

10:30AM 2 5 Card Sharks
8 VideoCountry
10 25 17 6 Classic Concentration
13 Andy Griffith

11:00AM 2 5 Price is Right
8 American Magazine
7 4 Who's the Boss?
10 25 17 6 Wheel of Fortune
13 Waltons
14 Sharon, Lois & Bram's Elephant Show
15 Petrocelli
19 53 Archie Bunker's Place
23 Love Boat

11:30AM 8 New Country
7 4 Home
8 36 12 Varied Programs
10 25 17 6 Win, Lose or Draw
14 Adventures of the Little Koala
19 53 My Three Sons

12:00PM 2 5 7 4 17 6 News
8 Movie
10 25 Super Password
11 Tennis Continued
12 Straight Talk
13 Geraldo
14 Pinwheel
15 That Girl
19 53 Mork and Mindy
22 Partridge Family
23 Benson

12:05PM 8 Perry Mason

12:30PM 2 5 Young and the Restless
7 4 Loving
8 36 Instructional Programming
10 25 Scrabble
17 6 The Judge
18 Anything for Money
19 53 Gomer Pyle, USMC
22 Movie
23 One Day at a Time

1:00PM 7 4 All My Children
8 36 Varied Programs
10 25 17 6 Days of Our Lives
12 Second Honeymoon
13 News
14 Belle and Sebastian
15 Let's Make a Deal
19 53 Beverly Hillbillies
23 Crook and Chase

1:05PM 8 Movie

1:30PM 2 5 Bold and the Beautiful
8 Fandango
12 Bachelor Father
13 Little Prince
14 Play Percentages
19 53 23 Bewitched

2:00PM 2 Pittsburgh 2 Day
5 As the World Turns
8 You Can Be a Star
7 4 One Life to Live
10 25 17 6 Another World
12 Doris Day
13 Beverly Hillbillies
14 Today's Special
18 Hot Potato
19 53 23 I Dream of Jeannie

2:30PM 5 Crook and Chase
8 36 We're Cooking Now
12 Flying Nun
13 Andy Griffith
14 Mysterious Cities of Gold
18 Press Your Luck
19 53 23 Adventures of Teddy Ruxpin
22 Spiral Zone

3:00PM 2 5 Guiding Light
8 VideoCountry
7 4 General Hospital
8 36 11 Varied Programs
10 25 17 6 Santa Barbara
12 Dobie Gillis
13 Leave It to Beaver
14 Lassie
18 Tic Tac Dough
19 53 Tom and Jerry
22 Heathcliff
23 Jem

3:05PM 8 Tom & Jerry's Funhouse

3:30PM 8 American Magazine
8 36 Sesame Street
12 Green Acres
13 Inspector Gadget
14 Jackpot
19 53 Real Ghostbusters
22 Jem
23 Woody Woodpecker

3:35PM 8 Flintstones

4:00PM 2 Magnum, P.I.
5 Real Ghostbusters
8 Nashville Now
7 4 M*A*S*H
10 25 Oprah Winfrey
12 Hazel
13 You Can't do That on Television
14 Chain Reaction
19 53 Dennis the Menace
22 Beverly Hills Teens
23 DuckTales

4:05PM 8 Varied Programs

4:30PM 5 19 53 DuckTales
7 4 WKRP in Cincinnati
8 36 Sesame Street
12 Father Knows Best
13 Lancelot Link, Secret Chimp
14 Bumper Stumpers
22 BraveStarr
23 Real Ghostbusters

5:00PM 2 Oprah Winfrey
5 Diff'rent Strokes
7 4 Cheers
10 25 M*A*S*H
11 Baseball Bunch
12 Second Honeymoon
13 Monkees
17 6 $100,000 Pyramid
18 Dance Party USA
19 53 23 Double Dare
22 Dating Game

5:05PM 8 Munsters

5:30PM 5 17 6 Win, Lose or Draw
8 New Country
7 4 M*A*S*H
8 36 Reading Rainbow (R)
10 25 News
12 Rifleman
13 Varied Programs
14 NICK Rocks
19 53 Brady Bunch
22 Newlywed Game
23 Family Ties

5:35PM 8 Laverne & Shirley

ASK ME ABOUT TV

Durning ignored advice and finally became an actor

By Toni D'Amato

I know that Charles Durning has been in movies, but my husband says he's also starred in TV shows. Can you tell us the names of some of them? – B.F., Mercedes, Texas



Charles Durning

Durning enlisted in the Army after high school and ended up in Korea. He was wounded three times and awarded the Silver Star. After the Army he attended the American Academy of Dramatic Arts, where a teacher said he should find other work because he had no talent. Durning turned to such jobs as taxi driver and elevator operator, but he still wanted to act.

In 1962 he became a member of a theatrical touring company. He soon graduated to TV and films.

From 1975 to '76 he starred in the TV sitcom "The Cop and the Kid." Other credits include playing Big Ed Healey in "Captains and the Kings" in 1976.

Durning received an Emmy nomination for his work in the TV special "Queen of the Stardust Ballroom." He recently starred in the TV movie "Case Closed" and will appear in the upcoming TV movie "Unholy Matrimony." He also starred in such films as "The Sting" (1973) and "Tootsie" (1982).

I say there were several remakes of "Beau Geste," one of which starred Robert Preston. Am I right? – A.W., Mechanic Falls, Maine.

In 1926, a silent version of this film starred Ronald Coleman. The 1939 version starred Gary Cooper, Ray Milland, Robert Preston and Brian Donlevy. The 1966 remake starred Telly Savalas, Guy Stockwell, Doug McClure and Leslie Nielsen.

Was Jack Lemmon in the service? If so, what branch? – M.H., Middleburgh, N.Y.

Lemmon served in the Navy. When he left Harvard University in 1945, he was an ensign in the Naval Reserve. He went on to serve as a communications officer aboard the aircraft carrier USS Lake Champlain.

(Do you have a question about a celebrity? Write Toni D'Amato at 200 Park Ave., Room 602, New York, NY 10166. Questions cannot be answered personally, but those of general interest will be answered in future columns.)

PBS



Canadian jazz musician Moe Koffman plays a piece of music by Bach on the flute in PBS's "All That Bach," a celebration of the composer's music. It airs Friday, May 27. (Check local listings.)

(Stations reserve the right to make last-minute changes.)

SOAP OPERA WEEK

'DOOL' actress originally planned to be a dancer

By Kimberly Redmond

Please give me some facts about Melissa Brennan, who plays Jennifer Horton on "Days of Our Lives." I think she's a good actress. – C.R., Cottage Grove, Minn.



Melissa Brennan

Brennan joined the cast of "DOOL" in October, 1985, when she was 18. Previously, she had played the role of Jade Perkins on "Santa Barbara."

Brennan has been appearing in commercials since she was 15. She originally had plans to become a dancer until she started becoming successful in commercials. She also studied acting at the Lee Strasberg Institute in New York City.

Brennan's other credits include HBO's "Somewhere Tomorrow" and the "Afterschool Special" "The Lakeside High Experiment."

I served in the Navy with John Beradino, who plays Steve Hardy on "General Hospital." Can you give me an address where I can write to him? – D.R., Santa Cruz, Calif.

Write to Beradino c/o "General Hospital," ABC-TV, 4151 Prospect Ave., Hollywood, CA 90067.

Recently I wrote to CBS and requested a photo of Rod Arrants, who plays Steven Lassiter on "The Young and the Restless." They said that they couldn't fulfill my request. How can I get a photo of Arrants? – H.C., Willoughby, Ohio



Rod Arrants

You should write directly to Arrants c/o "Y&R," CBS-TV, 7800 Beverly Blvd., Los Angeles, CA 90036. Not all actors send photos upon request, but give it a try.

(Have a question about soap operas? Write Kimberly Redmond at 200 Park Ave., Room 602, New York, NY 10166. Questions cannot be answered personally but those of general interest will be answered in future columns.)

Spotlight

May 21-27

KDKA	Pittsburgh, PA	2	
MTV	Music Television	3	
CNN	CNN Headline News	4	
WDTV	Clarksburg, WV	5	
TNN	Nashville Net.	6	
WTAE	Pittsburgh, PA	7	(4)
W36AB	Oakland, MD	8	(36)
WTBS	Atlanta, GA	9	
WHAG	Hagerstown, MD	10	(25)
ESPN	Sports Network	11	
CBN	CBN Cable Net.	12	
WGN	Chicago, IL	13	
NICK	Nickelodeon	16	
WJAC	Johnstown, PA	17	(6)
USA	USA Network	18	
WPGH	Pittsburgh, PA	19	(53)
WPTT	Pittsburgh, PA		(22)
WWPC	Altoona, PA		(23)

SATURDAY

5/21/88

5:00AM 12 Daktari
17 (6) Honeymooners
18 Night Flight

5:30AM 2 Weekend Magazine
11 Junior Tennis
17 (6) Dukes of Hazzard
18 MOVIE: 'Detour' A piano player hitchhiking to the West Coast becomes involved with murder and a seductive, mysterious woman. Tom Neal, Ann Savage, Claudia Drake. 1945
19 (53) Matchmaker

6:00AM 9 Fishing with Roland Martin
12 Consumer Challenge: Prozil
13 Alice
16 Curious George
19 (53) Black Forum
22 Saber Rider and the Star Sheriffs

6:30AM 2 Financial Section
9 Between the Lines
11 SpeedWeek
12 Soloflex
13 Keys to Success
16 Spartakus and the Sun Beneath the Sea
17 (6) Ag Day Weekend Edition
19 (53) Puttin' on the Hits
22 Musical Sketchpad

7:00AM 2 Kidsongs
5 G.I. Joe
7 (4) Four Sight
8 (36) Nova A 50th anniversary celebration of the DC-3, the World War II aircraft that dramatically changed commercial air travel.
10 (25) U.S. Farm Report
11 SportsCenter
12 To Be Announced
13 Larry Jones
16 Adventures of the Little Koala
17 (6) More Real People
18 PGM Sale
19 (53) Pittsburgh Tomorrow
22 Comic Strip
23 Your Right to be Lean

7:05AM 9 Gunsmoke

7:30AM 2 Let's Read a Story
5 Dennis the Menace
7 (4) No Kidding
10 (25) World Tomorrow
11 Thoroughbred Digest
12 Soloflex
13 Heart of Chicago
16 Maple Town
17 (6) Young Universe
18 Where There's a Will There's an A
19 (53) Gary Mitrik
23 Bullwinkle

8:00AM 2 5 Hello Kitty's Furry Tale Theater
7 (4) Little Clowns of Happytown
8 (36) Adventure: Ring of Fire Season Premiere This modern adventure series begins with a four-part film cycle tracing brothers Lorne and Lawrence Blair's exploration of the Indonesian Archipelago.
10 (25) 17 (6) Disney's Adventures of the Gummi Bears
11 Tom Mann Outdoors
12 Superbook Club
13 U.S. Farm Report
16 Sharon, Lois & Bram's Elephant Show
18 Changing Lifestyles: Two Years to Financial Freedom
19 (53) Jimmy Swaggart
23 It's a Living Sonny's visiting mother makes it clear that she's not pleased with his career.

8:05AM 9 Bonanza

8:30AM 2 5 Jim Henson's Muppet Babies
7 (4) Pound Puppies
10 (25) 17 (6) Smurfs
11 Fishing: Best of Bill Dance
12 Our Friends on Wooster Square
13 World Tomorrow
16 Mr. Wizard's World
23 Puttin' on the Hits

9:00AM 8 Weekend Gardener
7 (4) My Pet Monster
8 (36) Adventures in Scale Modeling Featured: model F-14 Tomcat. Guest: test pilot instructor Capt. Mary Beth Blyle; seam fitting, sanding and painting techniques.
11 Fishin' Hole
12 Gerbert A puppet named Gerbert is the star of this musical/educational show for children. Produced by Emmy Award winner David Freyss.
13 Charlando
16 Dennis the Menace
18 Discover
19 (53) Pittsburgh Tomorrow
23 Kidsongs

9:05AM 9 National Geographic Explorer

9:30AM 8 Joy of Gardening
7 (4) Little Wizards
8 (36) Only One Earth This profile of Villa El Salvador, a "model" shantytown outside of Lima (Peru), focuses on Emerita Castro and her family.
11 Outdoor Life
12 Kidsworld
13 People to People
16 Turkey Television
18 Keys to Success
19 (53) Other Side
22 Weekend Funday
23 Easy Way to Lose Weight

10:00AM 2 5 Pee-wee's Playhouse
8 Holiday Gourmet
7 (4) Real Ghostbusters
8 (36) Enchanted Isles
10 (25) 17 (6) ALF
11 Truck and Tractor Pull
12 Rin-Tin-Tin
13 Minority Business Report
16 Monkees
18 Perfect Diet
19 (53) FYI Pittsburgh
23 WWF Wrestling Challenge

10:30AM 2 5 Mighty Mouse: The New Adventures
8 Country Kitchen
10 (25) 17 (6) Alvin and the Chipmunks
11 Sports Trivia
12 Sky King
13 Superman
16 Bad News Bears
18 Introduction to Foodsaver
19 (53) Sybervision Weight Control
22 Feed My People

11:00AM 2 5 Popeye and Son
8 Wish You Were Here
7 (4) Bugs Bunny & Tweety Show
8 (36) Hometime
10 (25) 17 (6) Jim Henson's Fraggle Rock
11 Scholastic Sports America
12 Lone Ranger
13 Puttin' on the Hits
16 You Can't do That on Television
18 Forever Young
19 (53) World Wide Wrestling
22 Home Shopping Network
23 WWF Wrestling Spotlight

11:05AM 9 NWA Pro Wrestling

11:30AM 2 Dennis the Menace
5 High-Q North Hardin / Carroll Co.
8 Side/Side
7 (4) Flintstone Kids
8 (36) Bodywatch
10 (25) 17 (6) New Archies
11 GameDay
12 Rifleman
13 Anglers in Action
16 NICK Rocks
18 Where There's a Will There's an A

12:00PM 2 5 Teen Wolf
8 Celebrity Outdoors Featured: Ray Price and host Bobby Lord fish for cutthroat trout on Pyramid Lake in Nevada.
7 (4) Animal Crack-Ups
8 (36) Make Yourself at Home International hors d'oeuvres; container gardening; closet storage; common plumbing problems.
10 (25) 17 (6) Foofur
11 Slamfest: From Hilton Head, S.C.
12 Gunsmoke
13 Soul Train
16 Double Dare
18 Dance Party USA
19 (53) MOVIE: 'The Good, The Bad, and Huckleberry Hound'
23 MOVIE: 'The Clairvoyant'

12:05PM 9 MOVIE: 'Tentacles'

12:30PM 2 5 Galaxy High
8 Tee it Up Guest: actor Patrick Wayne.
7 (4) Fan Club
8 (36) New Southern Cooking With Nathalie Dupree
10 (25) Viewpoint 25
16 Inspector Gadget
17 (6) I'm Telling!

1:00PM 2 Mac and Mutley
5 Big Foot: King of the Monster Trucks
8 Celebrities Off Stage
7 (4) Legend of Firefly Marsh An elderly man spins a tale about the legendary monster he spotted years ago, but his skeptical grandson doesn't believe him until he sees the creature himself.
8 (36) Justin Wilson's Louisiana Cookin'
10 (25) Siskel & Ebert
11 Superbouts: Sugar Ray Leonard vs. Marvelous Marvin Hagler
12 Iron Horse
13 MOVIE: 'Abbott And Costello Meet The Killer Boris Karloff' When bellboy Lou is accused of murder, detective Bud attempts to solve the case. Bud Abbott, Lou Costello, Boris Karloff.
16 Lassie
17 (6) Your Right to be Lean
18 Hollywood Insider
22 MOVIE: 'She Devil'

1:30PM 2 This Week in Baseball Highlights of Major League action are shown.
7 (4) It's a Living A journalist interviews the girls about their experiences as waitresses.
8 (36) Art of William Alexander
10 (25) Sybervision Weight Control
16 Zoo Family
17 (6) At the Movies
18 Cover Story

2:00PM 2 5 PGA Golf
6 CountryClips
7 (4) Fight Back! With David Horowitz Scotchgard stain-resistant fabric treatment challenge; protecting ATV riders; dating foods for freshness.
8 (36) Modern Maturity
10 (25) 17 (6) LPGA Golf: Mazda Championship Third Round
11 Windsurfing: 1987 Planters Cup
12 Bat Masterson
16 Moby Dick Animated The adventures of Ishmael and his harpoonist friend as they survive the winter of 1851 aboard a weathered whaling ship.
18 MOVIE: 'The Being' Residents disappear at an epidemic rate in a small Idaho town. Martin Landau, Jose Ferrer, Dorothy Malone.
19 (53) Hardcastle and McCormick Part 1 of 2.
23 MOVIE: 'The Osterman Weekend' A crazed CIA agent manipulates his friends and turns a friendly weekend into a nightmare of terror and deceit. John Hurt, Rutger Hauer, Craig T. Nelson. 1983.

2:05PM 9 MOVIE: 'Sergeant York' The story of Alvin York, a backwoods pacifist who became one of the most decorated soldiers of World War II, is portrayed. Gary Cooper, Walter Brennan, Joan Leslie. 1941. (Colorized Version)

2:30PM 7 (4) Greatest Sports Legends
8 (36) Cats and Dogs Treating a puppy's broken leg; choosing a pet for young children; spotting fleas on a cat, a Scottish terrier; growing catnip.
11 Women's Volleyball: Mademoiselle Championship Cup
12 Broken Arrow
22 MOVIE: 'The Man Who Could Cheat Death'

3:00PM 6 Holiday Gourmet The Whites prepare barbecued chicken and seven-layer salad for a Memorial Day picnic.
7 (4) Pro Bowlers Tour
8 (36) Victory Garden Jim Wilson tours Alabama's Birmingham Botanical Garden's rose and wildflower displays; planting peppers and eggplants in the suburban garden.
10 (25) 17 (6) Major League Baseball
12 Big Valley
13 MOVIE: 'The Paratrooper' Guilt over a fellow officer's death drives an American Army pilot to enlist in a British paratrooper training school. Alan Ladd, Susan Stephen, Leo Genn. 1954.
16 The Contest Puppies and kittens join forces to solve some problems.
19 (53) Fall Guy

3:30PM 2 5 NBA Playoffs: Western Conference Semifinal Game Seven or Eastern Conference Final Game One
6 Country Kitchen Featured: Arte Johnson prepares grilled cornish game hens with bacon butter stuffing.
8 (36) Woodwright's Shop
16 Cadichon Animated

4:00PM 8 Wish You Were Here Featured: Reno and Lake Tahoe, Nev.
8 (36) Old Houseworks Bob Callahan discusses milk paint and ceiling fans; advice on installing skylights and using plastic plubing is offered.
12 Laredo
16 Rated K: For Kids By Kids
18 Cartoons
19 (53) CHiPs
22 WWF Wrestling
23 National Geographic

4:30PM 6 Side By Side Featured: Nashville, Tenn.
7 (4) Preakness Stakes The 113th running of the middle jewel in horse racing's Triple Crown, for three-year-old Thoroughbreds at one and three-sixteenths miles, from Pimlico Race Course in Baltimore.
8 (36) This Old House The house is insulated and the old furnace is replaced with a new energy-efficient heating system.
11 Fishin' Hole
16 Finders Keepers

5:00PM 6 Celebrity Outdoors Featured: Ray Price and host Bobby Lord fish for cutthroat trout on Pyramid Lake in Nevada.
8 (36) Motorweek The Chrysler LeBaron convertible; consumer rights in auto accidents (Part 2 of 2); Mitsubishi's Galant Sedan and Mirage subcompact; James Dean's passion for cars.
11 Legends of the Brickyard 1976 Indy 500 race. (R)
12 Wagon Train
13 Bustin' Loose Sonny brings home a beautiful woman (Irene Cara), only to discover she's a robber on the lam.
16 Monkees
18 Double Trouble
19 (53) Fame
22 NWA/UWF Wrestling
23 Friday the 13th: The Series

5:05PM 9 Beverly Hillbillies

5:30PM 6 Tee it Up Guest: actor Patrick Wayne.
8 (36) Newton's Apple
11 Legends of the Brickyard 1979 Indy 500 race. (R)
13 Charles in Charge Charles gets an 'A' on an English assignment, but later discovers he handed Sarah's paper in by mistake.
16 Dennis the Menace
18 Check It Out! (R)

5:35PM 9 Fishing with Roland Martin

6:00PM 2 7 (4) 17 (6) News
5 Wheel of Fortune
6 Celebrities Off Stage
8 (36) Nature: In the Shadow of Fujisan The first of a three-part exploration of the conservation problem facing Japan profiles the fight to save the macaque, an indigenous monkey from extinction. (R)
10 (25) Hee Haw
11 Indianapolis Time Trials Day Three.
13 It's a Living Sonny's visiting mother makes it clear that she's not pleased with his career.
16 Mr. Wizard's World
18 Airwolf
19 (53) Charles in Charge Charles gets an 'A' on an English assignment, but later discovers he handed Sarah's paper in by mistake.
22 Star Trek
23 Star Trek: The Next Generation

6:05PM 9 World Championship Wrestling

6:30PM 2 5 CBS News
7 (4) ABC News
12 Monroes
13 Mama's Family The Harpers baby-sit the minister's pesty grandson.
16 Star Trek
17 (6) NBC News
19 (53) We Got It Made David and Max Sr. fear that Mickey's going to pose nude for a magazine feature.

7:00PM 2 Lifestyles of the Rich and Famous
5 Star Trek: The Next Generation
8 Country Kitchen Featured: Arte Johnson prepares grilled cornish game hens with bacon butter stuffing.
7 (4) Small Wonder Vicki and Jamie help Reggie meet a new girl at school.
8 (36) Wonderful World of Disney: Davy Crockett and the River Pirates
10 (25) Wheel of Fortune
11 SportsCenter
13 Major League Baseball: Chicago Cubs at Cincinnati Reds
16 Inspector Gadget
17 (6) WWF Superstars of Wrestling
18 Mike Hammer
19 (53) Mama's Family
22 Star Trek: The Next Generation
23 Major League Baseball: Atlanta Braves at Pittsburgh Pirates

7:30PM 6 Rock 'n' Roll Palace
7 (4) Out of This World Evie uses her extraordinary powers to win back her boyfriend, but her attempts fail miserably.
9 Major League Baseball: Atlanta Braves at Pittsburgh Pirates
10 (25) Jeopardy!
11 Legends of the Brickyard 1984 Indy 500 race. (R)
12 Campbells
16 Count Duckula
19 (53) She's the Sheriff

8:00PM 2 Lynne Hayes-Freeland Show
5 High Mountain Rangers Shot by a reckless hunter, Jesse finds himself stranded in the wilderness hallucinating. (R)
6 Grand Ole Opry Live Backstage Guests: Jean Shepard; Jeane Pruett; Jeanie Seely; Lorrie Morgan; Jan Howard.
7 (4) MOVIE: 'Swiss Family Robinson' A shipwrecked family battles storms, snakes, tigers and pirates to turn a desert island into a paradise. John Mills, Dorothy McGuire, James MacArthur. 1960. (R)
8 (36) National Geographic
10 (25) 17 (6) Facts of Life Blair's first assignment as a law clerk involves her in a scandalous murder trial. (R)
11 Truck and Tractor Pull
12 Crossbow
16 Rowan & Martin's Laugh-In
18 MOVIE: 'The Evil' A house becomes a prison of terror and death for a group of people who meet with a Satanic force. Richard Crenna, Joanna Pettet, Victor Buono. 1978.
19 (53) Family Double Dare
22 MOVIE: '48 HRS.'

8:30PM 6 Grand Ole Opry Live Guests: Jean Shepard; Jeanne Pruett; Jeanie Seely; Lorrie Morgan; Jan Howard.
10 (25) 17 (6) 227 Mitchell and Sandra realize that their upcoming nuptials will require some sacrifices. Part 2 of 2. (R)
11 Arena Football: New York Knights at New England Steamrollers
12 Crossbow
16 Make Room for Daddy
19 (53) Boys Will Be Boys

9:00PM 2 5 Tour of Duty Lt. Goldman and an Army nurse, with whom he had an affair prior to being sent to Vietnam, are reunited. (R)
6 Celebrities Off Stage Host Lorainne Crook visits Steve Sanders and Richard Sterban of the Oak Ridge Boys, Brenda Lee and Ricky Skaggs in their homes.
8 (36) Cousteau's Rediscovery of the World An exploration of the Marquesas Islands of French Polynesia, located in the South Pacific Ocean, focusing on the history of the Marquesan people and their struggle to survive against outside influences.
10 (25) 17 (6) Golden Girls Dorothy, Rose and Blanche seek professional help when living with each other becomes unbearable. (R)
12 Hell Town
16 My Three Sons
19 (53) Dirty Dozen: The Series The Dozen enlists the help of a demolitions expert on a mission to destroy a dam, unaware he is a German spy.

9:30PM 10 (25) 17 (6) Amen Frye gets caught up in the Rev. Gregory's cure for snake phobia. (R)
16 Donna Reed

10:00PM 2 5 West 57th
6 Country Kitchen Featured: Arte Johnson prepares grilled cornish game hens with bacon butter stuffing.
7 (4) Spenser: For Hire Spenser is haunted by the image of a mysterious girl who attempted suicide right in front of him.
8 (36) Robin Hood Robin Hood must save his nephew from a notorious outlaw.
10 (25) 17 (6) Hunter The serial rapist pursues McCall close to home, while Hunter investigates the death of a teen-age hooker. Part 2 of 3. (R)
12 Paper Chase
13 News
16 Mister Ed
18 Alfred Hitchcock Presents
19 (53) Siskel & Ebert
22 Blue Knight
23 Star Trek: The Next Generation

10:15PM 9 Unfinished Symphony: U.S. Soviet Cultural Exchange

10:30PM 6 Holiday Gourmet
13 INN News
16 Mad Movies With the L.A. Connection
18 Ray Bradbury Theater
19 (53) Throb Sandy's able to sing on stage after undergoing hypnosis, but the talent soon fades away.

11:00PM 2 5 7 (4) 17 (6) News
6 Wish You Were Here
8 (36) Doctor Who
10 (25) George Schlatter's Comedy Club
11 SportsCenter
12 John Ankerberg
13 Hogan's Heroes
16 Lancelot Link, Secret Chimp
18 MOVIE: 'Curse of the Cat People'
19 (53) Benny Hill
22 Mindpower
23 INN News

11:15PM 9 Night Tracks

11:30PM 2 Star Search
5 Solid Gold in Concert
6 Rock 'n' Roll Palace
7 (4) Friday the 13th: The Series
10 (25) 17 (6) Saturday Night Live
11 AWA Championship Wrestling
12 Zola Levitt
13 MOVIE: 'Rise and Fall of Legs Diamond'
16 Monkees
19 (53) Powerful Women of Wrestling
23 MOVIE: 'Midnight Lace'

12:00AM 6 Grand Ole Opry Live Backstage
12 Music of Compassion
16 MOVIE: 'Step Lively'
22 MOVIE: 'One Russian Summer'
5 Siskel & Ebert
6 Grand Ole Opry Live
7 (4) Tales From the Darkside

1:00AM 2 Dom DeLuise Show (R)
6 CountryClips
7 (4) Tales From the Darkside
11 Karate: ISKA U.S. Lightweight Championship (R)
12 Young and Slim Again
17 (6) M*A*S*H
18 Night Flight: Remember the Sixties

1:30AM 2 9 to 5
7 (4) The Word Part 1.
12 Facts About Hair Loss
13 SCTV
17 (6) M*A*S*H

2:00AM 2 MOVIE: 'Gray Lady Down'
6 Holiday Gourmet
11 SportsCenter
12 Jewish Voice
13 Tales From the Darkside
16 MOVIE: 'Big Wheel'
17 (6) Kojak

2:30AM 6 Celebrity Outdoors
11 Top Rank Boxing: John Meekins vs. Mike Gamble
12 Nu Day: The Perfect Diet
13 At the Movies
19 (53) Bustin' Loose

3:00AM 12 Praise the Lord
13 19 (53) INN News
17 (6) Untouchables
18 MOVIE: 'Curse of the Cat People'

3:20AM 7 (4) ABC News

3:30AM 13 Tony Randall
19 (53) What's Happening Now!!

3:55AM 2 MOVIE: 'FM'

4:00AM 13 Years of Danger, Years of Hope: The Post War World
16 MOVIE: 'The Lady Says No'
17 (6) Fall Guy
19 (53) Sea Hunt
19 (53) You Can't Take It With You

SUNDAY

5/22/88

5:00AM 11 Swimming And Diving: NCAA Men's Division 1 Championships
12 MOVIE: 'Taming of the West' Wild Bill rides the plains for the cause of law and order. William Elliot, Iris Meredith. 1939.
17 (6) Dukes of Hazzard

6:00AM 2 Insight
9 World Tomorrow
12 NewSight '87
13 Alice
16 Curious George
17 (6) Today in Bible Prophecy
19 (53) Other Side

6:30AM 2 Heroes: Made in the U.S.A.
7 (4) Faith and Today's World
9 It Is Written
10 (25) Great American Outdoors
12 Worshipers
13 Christian Science Monitor Reports
16 Spartakus and the Sun Beneath the Sea
17 (6) Oral Roberts: Expect a Miracle
19 (53) Underdog
22 Eddie's Digest
23 Sunday Mass

7:00AM 2 Headlines on Trial
5 Jerry Falwell
7 (4) Shalom Pittsburgh
8 (36) Sesame Street (R)
9 Tom & Jerry's Funhouse
10 (25) Worldvision: The Silent Tragedy
11 SportsCenter
12 To Be Announced.
13 James Kennedy
16 Adventures of the Little Koala
17 (6) Jimmy Swaggart
18 Calliope
19 (53) Bullwinkle
22 Christian Science Monitor Reports
23 Sylvanian Families

7:30AM 2 Lynne Hayes-Freeland Show
7 (4) Real to Reel
11 World Sport Special
13 Robert Schuller
16 Maple Town
19 (53) Visionaries
22 Ebony/Jet Showcase
23 Starcom

8:00AM 2 Weekend Magazine
5 Wings of Faith
7 (4) Black Chronicle
8 (36) WonderWorks: Places Not Our Own
9 Flintstones
10 (25) Viewpoint
11 NBA Today
12 James Kennedy
13 Chicago's Very Own
16 Sharon, Lois & Bram's Elephant Show
17 (6) Robert Schuller
18 Cartoons
19 (53) Porky Pig
22 Jerry Falwell
23 Visionaries

8:15AM 13 What's Nu?

8:30AM 7 (4) Kenneth Copeland
9 Tom & Jerry's Funhouse
10 (25) Religious Town Hall
11 Inside the PGA Tour
13 Heritage of Faith
16 Mr. Wizard's World
19 (53) Bugs Bunny
23 Captain Power and the Soldiers of the Future

9:00AM 2 5 Sunday Morning
9 Billy Westmorland Fishing Diary
8 (36) Wonderful World of Disney: Hacksaw In the Canadian Rockies, a modern-day cowboy trains a wild stallion and enters it in a chuck wagon race. A 1971 movie starring Tab Hunter and Susan Bracken. Parts 1 and 2.
10 (25) Amazing Facts
11 Motorweek Illustrated
12 Our Sunday Best
13 Sunday Mass
16 Dennis the Menace
17 (6) Sunday Today
19 (53) Captain Power and the Soldiers of the Future
22 Real Estate and You
23 David Croyle

9:05AM 9 Flintstones

9:30AM 9 Bassmasters
7 (4) Private Benjamin Part 1 of 2.
10 (25) Weekend with Crook and Chase
11 Legends of the Brickyard Highlights of the 1983 Indy 500. (R)
13 Popeye
16 Turkey Television
19 (53) Teenage Mutant Ninja Turtles April and the turtles rally to save their mentor from the Shredder's evil grip.
22 My Favorite Martian
23 Your Right to be Lean

9:35AM 9 Andy Griffith

10:00AM 6 Performance Plus Featured: the importance of lug nuts and wheel locks to car safety; pickup suspension systems; protecting paint, chrome and vinyl.
7 (4) MOVIE: 'Goldie and the Boxer' A struggling fighter's relationship with an orphan effects his climb to the heavyweight championship. O.J. Simpson, Melissa Michaelsen, Vincent Gardenia.
10 (25) Jerry Falwell
11 Lighter Side of Sports Host: Jay Johnstone.
12 Lloyd Ogilvie
13 Visionaries
16 Monkees
19 (53) Andy Griffith
22 Get Smart
23 NWA Wrestling

10:05AM 9 Good News

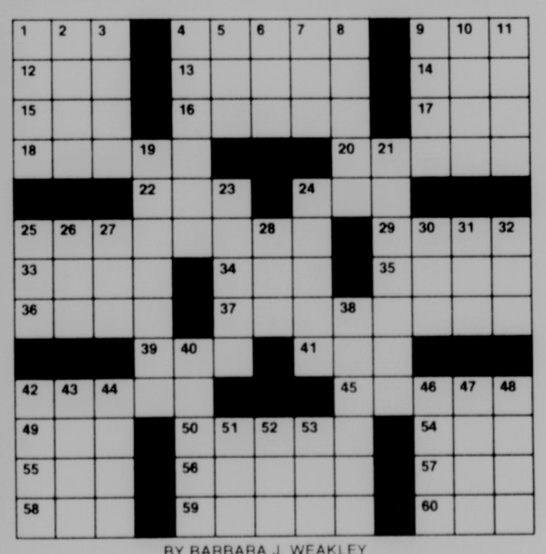
10:30AM 2 Financial Section
5 It's Your Business
6 Hidden Heroes Featured: American Sedan racing champion Jack Roush prepares to race in IMSA and Trans-Am classes for the same weekend.
8 (36) Wonderful World of Disney: One Little Indian
11 This Week in Sports
12 Oral Roberts
13 Captain Power and the Soldiers of the Future
16 Bad News Bears
17 (6) House for Sale
19 (53) MOVIE: 'Mexican Hayride' Abbott and Costello go South of the Border with their antics. Bud Abbott, Lou Costello, Virginia Grey. 1948.
22 McHale's Navy

10:35AM 9 MOVIE: 'Kelly's Heroes' The prospect of netting $16 million in a wild dash behind enemy lines brings out the leadership qualities of a busted officer. Clint Eastwood, Telly Savalas, Don Rickles. 1970.

11:00AM 2 Sunday Showcase of Homes
5 World Tomorrow
6 Inside Winston Cup Racing
10 (25) James Kennedy
12 Superbook Club
13 MOVIE: 'Guns of the Magnificent Seven'
16 You Can't do That on Television
17 (6) Day of Discovery
18 Cartoons
22 Home Shopping Network
23 World Wide Wrestling

11:30AM 2 5 Face the Nation
8 Motoworld Featured: Superbike Championship Series road racing from the Supercross Series.
11 GameDay
16 NICK Rocks
17 (6) American Bandstand

12:00PM 2 Lynne Hayes-Freeland Show
5 Your Right to be Lean
8 Rodeo
7 (4) This Week With David Brinkley
8 (36) Maryland Week
10 (25) Day of Discovery
11 Cycling: Branders Jeans Tour of Texas (Taped)
12 Rosie The story of how a family copes with a child's terminal illness.



BY BARBARA J. WEAKLEY

ACROSS
1 Building addition
4 Maud or Don
9 Roman: abbr.
12 — de Janeiro
13 Actor Nick —
14 UN agency
15 Author Fleming
16 Ron or Ned
17 Kennedy, for one
18 — Story
20 Spencer —
22 Mr. Gulager
24 — Canals
25 He's Duke Lavery
29 Pull
33 Ms. Lancaster
34 Spy org.
35 Part of GWTW
36 River duck
37 Judi Evans role
39 The sixth sense
41 Be mistaken
42 The — and Mrs. Muir
45 Famous Lauder
49 Mr. Ayres
50 Aaron's Way star
54 On in years
55 Before
56 Della —
57 October festival
58 Mr. Romero
59 Holds session
60 Anchorman Rather

DOWN
1 Mr. Braeden
2 Ananias
3 Ms. Anderson
4 Murder, She Wrote star
5 Amer. money
6 Word with mode or carte
7 St. Helens, et al.
8 Sixth: Ital.
9 Trusel or Peluso
10 Mr. Baldwin
11 — Orlando
19 — Navy
21 Singer Jimmie
23 Open
24 Trap
25 You — Your Life
26 Rubber tree
27 The Confederacy
28 Assist
30 A Howard
31 Ms. Sothern
32 Gosh!
38 Ryan and Dunne
40 Ethan Wayne
42 Singer Campbell
43 — Come the Brides
44 Was in debt
46 Amphibian
47 Ms. Raines
48 Barbara or Richard
51 Ms. Meriwether
52 — It Now
53 N.Y. time

Solution to Last Week's Puzzle



TV CIRCLES

By Gayle Discoe

Words in the list below appear across, up, down, backwards and diagonally in the diagram. Find each word and circle it. Some circled letters appear in more than one word. Letters that form answers are left over. Arrange them in order to arrive at answer.

Solution on Page B-5

Clue: FANTASIES BELOW

T N O S I D E H D I V A D S T
E O H T E R E D N A M M O C E
G H T U K O W A L S K Y F I R
E P L R M O Y E P W E A U E C
T A E I A T M E E K R A T N E
U T E L R B E I R A O I U C S
T T C E I D V A B S R R R E H
I E R Y N A H R U E E G E F C
T R A H E S A B D R A H C I R
S S N S F B M R O D L T I C A
N O E E A A G L G E L P M T E
I N I T R A P E F O Y E O I S
V H N I M X T T A O T D T O E
C A N M E S S S N F I L A N R
S E A D M I R A L N E L S O N

(SOLUTION: 25 letters, 7 words)

Admiral Nelson, Aliens, Ally, Atomic, Chief Sharkey, Commander, David Hedison, Depth, Dr. Gamma, Explorer, Future, Gadgets, Institute, Kowalsky, Lee Crane, Marine, Patterson, Research, Retired, Richard Basehart, Santa Barbara, Science Fiction, Seaview, Secret, Speed, Stu Riley, Submarine

18 Count Duckula
18 All-American Wrestling
19 53 MOVIE: 'Living It Up' A railroad attendant gets an all expense-paid fling to New York when his sinus trouble is mistaken for fatal radiation poisoning. Dean Martin, Jerry Lewis, Janet Leigh.
23 MOVIE: 'Sands of Iwo Jima' An officer's son has no liking for the traditions of the Marine Corps but under the stress of battle, a tough sergeant makes him see otherwise. John Wayne, John Agar, Adele Mara. 1949.

12:30PM 2 To Be Announced.
5 This Week in Baseball
8 36 Wall Street Week
10 25 Wild Kingdom
12 Kidsworld
15 Inspector Gadget
17 6 All in the Family

1:00PM 2 5 NBA Playoffs
8 Hank Parker's Outdoor Magazine
7 4 Up Close With Ann Devlin Each week Ann Devlin will interview a top newsmaker one on one to get a close up look at the individual and the full story behind the headlines.
8 36 In Performance at the White House
10 25 17 6 LPGA Golf: Mazda Championships (Final Round)
11 Tennis: World Seniors Open Championship
12 Butterfly Island
13 Rawhide
15 Lassie
18 Master
22 MOVIE: 'San Antonio'

1:30PM 8 Bassmasters
7 4 Fight Back! With David Horowitz A Volvo car-strength test, exposing cults; pet turtles; a device that prevents people from being locked out of their cars.
8 Major League Baseball: Atlanta Braves at Pittsburgh Pirates
12 Campbells
15 Zoo Family

2:00PM 8 Outdoor News Network Featured: elk hunting by horseback in Wyoming.
7 4 It's a Living Sonny's visiting mother makes it clear that she's not pleased with his career.
8 36 Lawrence Welk Show: Concert In the Park
12 MOVIE: 'Wyoming' A rancher with a vast cattle empire fights the homesteaders who will limit his free range. William Elliott, John Carroll, Vera Ralston. 1947.
13 Lead-Off Man
15 Master of the World Animated
18 MOVIE: 'Anna Karenina' In late 19th-century Russia, a woman defies social conventions and engages in a passionate, though ultimately tragic, love affair with a dashing military officer. Adapted from Leo Tolstoy's novel. Jacqueline Bisset, Christopher Reeve. 1985.
19 53 MOVIE: 'Lawman' A New Mexico marshal faces opposition when he tries to apprehend seven men for an accidental killing. Burt Lancaster, Robert Ryan, Lee J. Cobb. 1971.
23 MOVIE: 'The Man Who Shot Liberty Valance'

2:15PM 13 Major League Baseball: Chicago Cubs at Cincinnati Reds

2:30PM 8 Auto Specialty Magazine
7 4 Auto Racing: Winston Stock Car Race

3:00PM 8 American Sports Cavalcade
8 36 Undersea World of Jacques Cousteau
10 25 17 6 Boxing: Jerry Page vs. Terrence Alli in a junior welterweight bout scheduled for 10 rounds, from Atlantic City, N.J.
11 American Muscle Magazine
15 MOVIE: 'Cyrano' Animated
22 MOVIE: 'Hud'
23 World Class Women A look at today's women and their achievements.

3:30PM 2 5 PGA Golf: Colonial National Invitation (Final Round)

4:00PM 8 36 Frugal Gourmet Thomas Jefferson's home at Monticello; recipes include pea soup, fried chicken, boiled pork and macaroni pie.
10 25 17 6 Sportsworld: Bobby Czyz vs. Dennis Andries
11 Auto Racing: Off-Road Championship Grand Prix, from Seattle.
12 Gunsmoke
18 Rated K: For Kids By Kids
19 53 MOVIE: 'Too Late the Hero' Two soldiers out to capture a Japanese-occupied island engage in a battle of wits with the enemy. Michael Caine, Cliff Robertson, Henry Fonda.
23 Siskel & Ebert

4:15PM 9 Three Stooges

4:30PM 8 Inside Winston Cup Racing
8 36 French Chef: Ham Transformation
13 Finders Keepers
23 Charles in Charge

5:00PM 8 Performance Plus
7 4 Spirit of Adventure A look at ongoing efforts to prevent the extinction of the African elephant and black rhinoceros. With host Jim Fowler and correspondent Peggy Fleming.
8 36 Madeleine Cooks Two meals are created using the most affordable (mussels) and the most expensive (lobster) types of shellfish.
9 Beverly Hillbillies
11 Indy 500 Time Trials: Final Day, from Indianapolis
12 Empire
15 MOVIE: 'Introducing Janet' A sixteen-year-old girl, who has been hiding her insecurities by cracking smart one-liners, is suddenly faced with a surprising challenge. Adah Glassbourg, Jim Carrey, Lynne Deragon.
18 Airwolf
22 Greatest American Hero
23 Star Trek

5:30PM 8 Auto Specialty Magazine
8 36 Collectors Appraisals are done on the Lovejoy Plantation's lawn near Atlanta; Indian baskets of the Southeast; Georgia folk art; a collection of children's Victorian clothing.
9 Gomer Pyle, USMC
13 T and T Turner and Taler discover that photos of a rock star signing autographs may have deadly consequences.

6:00PM 2 CBS News
5 Lorne Greene's New Wilderness
8 Motoworld
7 4 News
8 36 This Old House The ceilings are leveled and renovated; the bulkhead is repaired and Bob Vila answers some viewer questions.
9 New Leave It to Beaver June tells Kelly how she and Ward met at a World War II USO show.
10 25 Siskel & Ebert
12 Big Valley
13 MOVIE: 'Bad News Bears in Breaking Training' The Bears are Astrodome bound for a big playoff game. William Devane, Jackie Earle Haley, Clifton James. 1977.
15 Mr. Wizard's World
17 6 Guinness Book of Records
18 Tales of the Gold Monkey
22 Happy Days
23 T and T Turner and Taler discover that photos of a rock star signing autographs may have deadly consequences.

6:30PM 2 News
5 CBS News
8 Hidden Heroes
7 4 ABC News
8 36 New Country Video
9 New Leave it to Beaver Kip falls for the new girl in school in this episode featuring rock 'n' roll music.
10 25 17 6 NBC News
15 Star Trek
22 D.C. Follies Scheduled guest actor: Alan Rachins ("L.A. Law").
23 She's the Sheriff Max finds work at a beauty salon after Hildy suspends him. Guests: Jenilee Harrison, Karen Valentine, Don Knotts.

7:00PM 2 5 60 Minutes
8 American Sports Cavalcade
7 4 Disney Sunday Movie: Meet the Munceys Premiere After a young woman inherits a fortune from her employer, her carefree family soon moves in and turns high society upside down. (A "Disney Sunday Movie" presentation).
8 36 Austin City Limits
9 MOVIE: 'Elvis on Tour' A behind-the-scenes look at the preparation of Elvis's night club act and his performance on tour. Elvis Presley. 1972.
10 25 17 6 Our House Kris and Gus are big winners on a game show, but may lose their cash because of a judge's error.
11 SportsCenter
12 Father Murphy
15 Inspector Gadget
18 Benny Hill
19 53 23 21 Jump Street As school closes for the summer, Capt. Fuller discovers that the Jump Street police program may be discontinued.
22 Star Trek: The Next Generation

7:30PM 11 Legends of the Brickyard: 1985 Indianapolis 500 race.
18 Count Duckula

8:00PM 2 5 Murder, She Wrote Jessica and her nephew Grady's stay at a luxury hotel is interrupted by murder, and Grady's a suspect.
7 4 That's Incredible! Reunion John Davidson, Fran Tarkenton and Cathy Lee Crosby with memorable moments from their popular series and new feats and events.
8 36 Nature: Shadow of Fujisan A portrait of the crane. Part 2 of 3.
10 25 17 6 Family Ties Reprise of the season premiere. A psychology major (Courteney Cox joins the cast) becomes romantically involved with Alex while researching a paper on overachievers.
11 Stanley Cup Playoffs: Championship Round Game Three
12 Animals of Africa An examination of how elephants effectively use their trunks. Host: Joan Embery.
13 Twilight Zone
15 Rowan & Martin's Laugh-In
18 Mike Hammer
19 53 23 America's Most Wanted Scheduled: ex-Texas sheriff Douglas Hicks Jackson, wanted for escaping from Leavenworth prison; Carmine Louis Esposito, wanted for murder.
22 MOVIE: 'When Hell Was in Session'

8:30PM 8 Inside Winston Cup Racing
12 Last Frontier The crew searches for artifacts aboard a sunken ship discovered off Central America. Part 1 of 2.
13 At the Movies
15 Make Room for Daddy
19 53 23 Married... With Children Al wants to spend a night out with the boys, but Peggy has other plans for him.

9:00PM 2 5 MOVIE: 'My Father, My Son' Premiere The story of Elmo Zumwalt III, a veteran whose battle with cancer may be linked to his father's 1968 decision to use Agent Orange in Vietnam. Keith Carradine, Karl Malden. 1988.
8 Motoworld Featured: Superbike Championship Series road racing from the Supercross Series.
7 4 MOVIE: 'Baby M' Premiere Fact-based account of the controversial custody battle between William and Elizabeth Stern and Mary Beth Whitehead, the surrogate mother who changed her mind after the child was born. JoBeth Williams, John Shea, Bruce Weitz. 1988. Part 1 of 2.
8 36 Masterpiece Theatre: Lord Mountbatten: The Last Viceroy Edwina Mountbatten nurses the wounded and displaced; Gandhi is unhappy with the division of India. Part 4 of 6.
9 National Geographic Explorer
10 25 17 6 MOVIE: 'The Incredible Hulk Returns' Research scientist David Banner sets out to retrieve a stolen device that might possibly be the only cure for his unique condition. Bill Bixby, Lou Ferrigno, Steve Levitt.
12 In Touch
13 Star Search
15 My Three Sons
18 Cover Story
19 53 23 It's Garry Shandling's Show Garry leaves his show to take on a serious role as law enforcer Force Boxman. Guest stars: Red Buttons and Marty Allen.

9:30PM 8 Hidden Heroes
15 Donna Reed
18 Hollywood Insider
19 53 23 Duet Geneva's boyfriend escapes from prison and gives her a package for safekeeping.

10:00PM 8 Bassmasters
8 36 Upstairs, Downstairs
12 Ben Haden
13 News
15 Mister Ed
18 Robert Klein Time Scheduled: Paul Shaffer, Waylon Jennings.
19 53 23 Tracey Ullman Show Sketches: a delivery girl swoons at a store owner's rendition of "Misty"; Tina almost ruins Meg's bridal shower.
22 Eddie's Digest

10:30PM 8 America's Horse
12 Rock Alive
13 INN News
18 Mad Movies With the L.A. Connection
19 53 23 Werewolf
22 Conference with Fred Lewis

11:00PM 2 5 7 4 17 6 News
8 Rodeo
8 36 Prisoner
9 Coors Sports Page
10 25 Weekend with Crook and Chase
11 SportsCenter
13 Tales From the Darkside
15 Lancelot Link, Secret Chimp
18 For Your Family's Sake
19 53 Siskel & Ebert
22 Ernest Angley
23 INN News

11:15PM 5 CBS News

11:30PM 2 Hawaii Five-0
5 Star Search
7 4 Honeymooners
9 Jerry Falwell
10 25 MOVIE: 'Capricorn One'
12 Ed Young
13 Lou Grant
15 Monkees
17 6 M*A*S*H
18 Where There's a Will There's an A
19 53 America's Top Ten
23 Friday the 13th: The Series

12:00AM 8 Performance Plus
7 4 Howard Cosell: Speaking of Everything (R)
11 Women's Volleyball: League Championship
12 Larry Jones
15 Stock Market Video
17 6 All in the Family
18 Financial Freedom
19 53 World Tomorrow
22 Blue Knight

12:30AM 2 Hawaii Five-0
5 Mindpower
8 American Sports Cavalcade
9 World Tomorrow
12 John Osteen
13 MOVIE: 'The World According to Garp'
15 Keys to Success
17 6 Honeymooners
23 Entertainment This Week

1:00AM 7 4 Marblehead Manor
8 Christian Children's Fund
12 Facts About Hair Loss
15 Self-Improvement
17 6 Alfred Hitchcock Presents
18 Look at Me Now

1:30AM 2 Lynne Hayes-Freeland Show
7 4 ABC News
8 To Be Announced.
11 Scuba World
12 Nu Day: The Perfect Diet
18 Forever Young

2:00AM 2 Nightwatch
8 Rodeo
11 SportsCenter
12 700 Club
13 MOVIE: 'Second Chorus'
18 Discover

2:30AM 9 Larry Jones
11 Stanley Cup Playoffs: Championship Round Game Three
18 Discover

3:00AM 9 Save the Children
12 MOVIE: 'Our Town'
13 INN News
18 Keys to Success

3:30AM 9 MOVIE: 'The Bliss of Mrs. Blossom'
13 At the Movies
18 Youth Secrets of the Stars

4:00AM 13 MOVIE: 'The Man From Laramie'
15 MOVIE: 'Stage Door Canteen'
18 Credit Time Bomb

4:30AM 18 Perfect Diet

MONDAY 5/23/88

5:30AM 2 Wil Shriner

7:00AM 2 5 This Morning Scheduled: actresses Patty Duke, Patricia Neal; debate over a new abortion drug.
7 4 Good Morning America Scheduled: Actor Paul Hogan (Part 1 of 3); a week-long series on gardening: planting vegetables; actress Jo Beth Williams.
10 25 17 6 Today Scheduled: Ethel Kennedy.

8:30AM 11 SportsCenter

9:00AM 2 17 6 Hour Magazine
5 7 4 Donahue Scheduled: Mary Martin, Mary Wilson and singer-pianist Michael Feinstein on location at New York's Rainbow Room.
11 French Open Tennis: Early Rounds

10:00AM 8 Crook and Chase
7 4 Pittsburgh's Talking
12 19 53 23 700 Club

10:05AM 9 MOVIE: 'Incident at Crestridge' A woman campaigns for and wins an election as sheriff in a crusade against the political corruption of a small town. Eileen Brennan, Pernell Roberts, Bruce Davison.

11:30AM 8 MOVIE: 'Wagon Team' Gene Autry has himself jailed so that he can work on the conscience of a young man suspected of stealing an army payroll. Gene Autry, Pat Buttram, Gail Davis. 1952.
18 Maple Town

12:00PM 8 MOVIE: 'The Old West' A preacher and a horse rancher join forces to fight a corrupt town boss and his minions. Gene Autry, Pat Buttram, Gail Davis.
12 Straight Talk
13 Geraldo

12:30PM 22 MOVIE: 'The Chairman' An American scientist is sent to Red China on an important spy mission. Gregory Peck, Anne Heywood, Arthur Hill. 1969.

1:05PM 9 MOVIE: 'Endangered Species' The discovery of mutilated farm animals leads a retired detective and a female sheriff to a dangerous germ warfare operation. Jobeth Williams, Robert Urich, Hoyt Axton.

2:00PM 2 Pittsburgh 2 Day

2:30PM 8 Crook and Chase
11 Soccer: Michel Platini Jubilee, from Nancy, France

3:30PM 18 Lead-Off Man

4:00PM 10 25 Oprah Winfrey
13 Major League Baseball: Atlanta Braves at Chicago Cubs
17 6 Wonderful World of Disney: Pollyanna A 13-year-old orphan spreads joy among the malcontents of a New England town. A 1960 movie starring Hayley Mills and Jane Wyman. Part 1 of 3.

4:05PM 8 Major League Baseball: Atlanta Braves at Chicago Cubs

5:00PM 2 Oprah Winfrey

5:30PM 11 Lighter Side of Sports Host: Jay Johnstone.

6:00PM 2 5 7 4 10 25 17 6 News
8 Fandango
8 36 MacNeil/Lehrer Newshour
11 SportsLook
12 Big Valley
15 Finders Keepers
18 Cartoons
19 53 Family Ties
22 Star Trek
23 Three's Company

6:30PM 5 CBS News
8 You Can Be a Star
10 25 17 6 NBC News
11 Fishing: Best of Bill Dance
18 Dennis the Menace
19 53 Facts of Life
23 Cheers

6:45PM 9 Three Stooges

7:00PM 2 CBS News
5 10 25 23 Wheel of Fortune
8 Crook and Chase
7 4 ABC News
8 36 Nightly Business Report
11 SportsCenter
12 Remington Steele
13 Cheers
15 You Can't do That on Television
17 6 PM Magazine
18 Airwolf
19 53 Family Ties
22 Taxi

7:05PM 9 Andy Griffith

7:30PM 2 Evening Magazine
5 10 25 23 Jeopardy!
8 VideoCountry
7 4 Win, Lose or Draw
8 36 Only One Earth This profile of Rendille tribesman D'iger Turoga examines efforts to repair damage to the desert near Korr (Kenya), resulting from a permanent water supply. Part 9 of 11.
11 Major League Baseball Magazine
13 Barney Miller
18 Double Dare
17 6 Hollywood Squares
19 53 Facts of Life
22 All in the Family

7:35PM 9 Sanford and Son

8:00PM 2 5 Kate & Allie Outtakes and highlights from the past five seasons and reactions from the regular cast comprise the series' 100th episode.
8 Nashville Now Featured: Freddie Hart, Albert Brumely Jr.
7 4 MacGyver A crazed assailant sends MacGyver and Nikki on a deadly chase across sheer granite cliffs.
8 36 National Geographic Four young men retrace the trail followed by the Klondike gold-seekers.
10 25 17 6 ALF Alf joins a monastery after learning that his parents were married before he was born -- a disgrace on the planet Melmac.
11 College Baseball: Teams to be announced
12 Crazy Like a Fox
13 MOVIE: 'Jaws' Great white shark terrorizes a coastal New England resort. Roy Scheider, Robert Shaw, Richard Dreyfuss. 1975.
15 Make Room for Daddy
18 Riptide
19 53 MOVIE: 'Enter the Dragon' Three agents invade an island fortress in order to investigate suspected criminal activities. Bruce Lee, John Saxon, Jim Kelly.
22 MOVIE: 'Flying Tigers' While fighting the Japanese in China during World War II, a squadron leader and his buddy vie for the affections of a nurse. John Wayne, Paul Kelly, Anna Lee. 1942.
23 MOVIE: 'Bataan' American and Filipino soldiers embark on a hopeless mission to impede the advance of Japanese troops during World War II. Robert Taylor, Thomas Mitchell, Lloyd Nolan.

8:05PM 9 MOVIE: 'Reckless' Two kids from the opposite sides of the tracks fall in love. Aidan Quinn, Daryl Hannah, Kenneth McMillan.

8:30PM 2 5 Designing Women Suzanne and Anthony are forced to share a room at a cheap motel when a freak snowstorm shuts down the airport.
10 25 17 6 Valerie's Family Mrs. Poole decides to throw her mother-in-law out of the house.
15 Mister Ed

9:00PM 2 5 Miss Universe Pageant Live from Taipei, China. Women from around the world are judged in three catagories -- evening gown, swimsuit and personal interviews -- as they compete for the coveted crown and over $200,000 in cash and prizes at the 37th annual pageant. Hosts: Alan Thicke and Tracy Scoggins.
7 4 MOVIE: 'Baby M' Premiere Fact-based account of the controversial custody battle between William and Elizabeth Stern and Mary Beth Whitehead, the surrogate mother who changed her mind after the child was born. JoBeth Williams, John Shea, Bruce Weitz. 1988. Part 2 of 2.
8 36 Adventure: Ring of Fire Part 2 of 4.
10 25 17 6 MOVIE: 'C.A.T. Squad: Python Wolf' Premiere An elite government anti-terrorist squad becomes involved in a top-secret reconnaisance mission. Joseph Cortese, Steven W. James. 1988.
12 700 Club
18 My Three Sons
18 WWF Prime Time Wrestling

9:30PM 8 New Country Featured: David Lynn Jones.
18 Donna Reed

10:00PM 8 Crook and Chase
8 36 Ocean Apart
12 Straight Talk
15 Rowan & Martin's Laugh-In
19 53 Bob Newhart
22 Vega$
23 Entertainment Tonight

10:05PM 9 NBA Playoffs: Eastern Conference Final Game

10:30PM 8 VideoCountry
12 Babe Winkleman's Good Fishing
13 News
18 Car 54, Where Are You?
19 53 23 INN News

11:00PM 2 5 7 4 10 25 17 6 News
8 You Can Be a Star
8 36 American Caesar
11 Baseball's Greatest Hits: 1975 World Series.
12 Remington Steele
13 Twilight Zone
18 Monkees
18 Airwolf
19 53 Love Connection
22 Mindpower
23 Barney Miller

11:30PM 2 Barney Miller
5 M*A*S*H
8 American Magazine
7 4 Cheers
10 25 17 6 Best of Carson
11 SportsCenter
13 Magnum, P.I.
18 Ann Sothern
19 53 Late Show
22 All in the Family
23 Hit Squad

12:00AM 2 5 Hunter
8 Nashville Now
7 4 Nightline
8 36 New Country Video
11 Slamfest: From Hilton Head, S.C.
12 Paper Chase - The First Year
18 Make Room for Daddy
18 Dragnet
22 MOVIE: 'The Secret Life of an American Wife'
23 Late Show

12:20AM 9 Unfinished Symphony: U.S. Soviet Cultural Exchange

12:30AM 7 4 Sally Jessy Raphael
10 25 17 6 Late Night with David Letterman
13 MOVIE: 'Vera Cruz'
15 Mister Ed
18 Edge of Night
19 53 SCTV

1:00AM 7 4 Hollywood Squares
11 Best of American Muscle Magazine
12 Burns and Allen
18 Donna Reed
18 Search for Tomorrow
19 53 Bizarre
23 MOVIE: 'Quadroon'

1:10AM 2 5 MOVIE: 'Pleasure Cove'

1:20AM 9 National Geographic Explorer

1:30AM 8 MOVIE: 'Wagon Team'
7 4 High Rollers
11 Major League Baseball Magazine
12 Best of Groucho
18 Rowan & Martin's Laugh-In
17 6 Alfred Hitchcock Presents
19 Program Yourself for Success

2:00AM 11 SportsLook
12 700 Club
18 Car 54, Where Are You?
17 6 Untouchables
22 Crimeline

2:30AM 2 Nightwatch Joined in Progress

SUNDAY



In NBC's "The Incredible Hulk Returns," Bill Bixby reprises his role as research scientist David Banner, who changes into the Incredible Hulk when angered. It airs Sunday, May 22.

Stations reserve the right to make last minute changes.

11 SportsCenter
13 Alice
18 Monkees
18 New Generation Hair Care

2:57AM 17 6 Ironside

3:00AM 11 College Baseball: Teams to be announced
12 Medical Center
13 INN News
18 I Spy
18 One Thousand Dollars Every Five Hours

3:30AM 9 Get Smart
13 Rhoda
18 Soloflex

3:54AM 17 6 Mission Impossible

4:00AM 9 Lucy Show
12 Quest
13 MOVIE: 'We of the Never Never'
18 MOVIE: 'Turnabout'
18 Changing Lifestyles: Two Years to Financial Freedom

4:30AM 9 Hogan's Heroes
18 Discover

4:43AM 17 6 More Real People

TUESDAY 5/24/88

5:30AM 2 Wil Shriner

7:00AM 2 5 This Morning Scheduled: actor John Forsythe.
7 4 Good Morning America Scheduled: Assemblyman Tom Hayden (D-Calif.); actor Paul Hogan (Part 2 of 3); herb gardens; Sylvester Stalone (Part 1 of 3).
10 25 17 6 Today Scheduled: actress Carol Kane.

8:30AM 11 SportsCenter

9:00AM 2 17 6 Hour Magazine Scheduled: Viewer of the Hour Susan DeCelio; former talk show host Virginia Graham; summer fitness workout (Part 2 of 5).
5 7 4 Donahue Scheduled: platonic relationships at the office.
11 French Open Tennis: Early Rounds

10:00AM 8 Crook and Chase
7 4 Pittsburgh's Talking
12 19 53 23 700 Club

10:05AM 9 MOVIE: 'A Gun in the House' A woman shoots and kills an intruder and is prosecuted by a district attorney bent on making her an example. Sally Struthers, David Ackroyd, Dick Anthony Williams.

11:30AM 18 Maple Town

12:00PM 8 MOVIE: 'Sunset on the Desert' Roy steps in when a vicious land grabbing clique hits his home town. Roy Rogers, Gabby Hayes. 1942.
12 Straight Talk
13 Geraldo

12:30PM 22 MOVIE: 'The Duchess and the Dirtwater Fox' A dancehall girl and a con man try to hustle the old west. Goldie Hawn, George Segal. 1976.

2:00PM 2 Pittsburgh 2 Day
11 Badminton: World Cup, from Hong Kong.
13 Lead-Off Man

2:05PM 9 Major League Baseball: Atlanta Braves at Chicago Cubs

2:15PM 13 Major League Baseball: Atlanta Braves at Chicago Cubs

2:30PM 8 Crook and Chase

4:00PM 10 25 Oprah Winfrey Scheduled: a weight-loss competition between citizens of Durham and Raleigh, N.C.
17 6 Wonderful World of Disney: Pollyanna A 13-year-old orphan spreads joy among the malcontents of a New England town. A 1960 movie starring Hayley Mills and Jane Wyman.

5:00PM 2 Oprah Winfrey Scheduled: a weight-loss competition between citizens of Durham and Raleigh, N.C.

5:30PM 11 Best of American Muscle Magazine

6:00PM 2 5 7 4 10 25 17 6 News
8 Fandango
8 36 MacNeil/Lehrer Newshour
11 SportsLook
12 Big Valley
13 Facts of Life
15 Finders Keepers
18 Cartoons
19 53 Family Ties
22 Star Trek
23 Three's Company

6:05PM 9 Alice

6:30PM 5 CBS News
8 You Can Be a Star
10 25 17 6 NBC News
11 Inside the PGA Tour
13 WKRP in Cincinnati
18 Dennis the Menace
19 53 Facts of Life
23 Cheers

6:35PM 9 New Leave it to Beaver

7:00PM 2 CBS News
5 10 25 23 Wheel of Fortune
8 Crook and Chase
7 4 ABC News
8 36 Nightly Business Report
11 SportsCenter
12 Remington Steele
13 Cheers
15 You Can't do That on Television
17 6 PM Magazine
18 Airwolf
19 53 Family Ties
22 Taxi

7:05PM 9 Andy Griffith

7:30PM 2 Evening Magazine
5 10 25 23 Jeopardy!
8 VideoCountry
7 4 Win, Lose or Draw
8 36 Health Matters
11 Truck and Tractor Pull
13 Barney Miller
15 Double Dare
17 6 Hollywood Squares
19 53 Facts of Life
22 All in the Family

7:35PM 9 Sanford and Son

8:00PM 2 5 Bugs Bunny Mystery Special Animated. A case of mistaken identity causes Bugs to become a "wanted wabbit" as many of his old nemeses try to put him away for good.
8 Nashville Now
7 4 Who's the Boss? Tony feels neglected when Samantha announces that she and her new boyfriend are going steady.
8 36 Nova A behind-the-scenes look at the art of cinematic illusion, featuring scenes from "Return of the Jedi," "Indiana Jones and the Temple of Doom" and "2010".
10 25 17 6 Matlock A TV producer is accused of murdering the programming chief at the top-rated network.
11 Stanley Cup Playoffs: Championship Round Game Four
12 Crazy Like A Fox
13 MOVIE: 'Jaws II' Another white shark threatens Amity just as the town returns to prosperity. Roy Scheider, Murray Hamilton, Lorraine Gary. 1978.
15 Make Room for Daddy
18 Riptide
19 53 MOVIE: 'Force of One' Martial arts and underworld detective work are combined in this story of the California drug scene. Jennifer O'Neill, Chuck Norris, Ron O'Neal. 1979.
22 MOVIE: 'Sands of Iwo Jima' An officer's son has no liking for the traditions of the Marine Corps but under the stress of battle, a tough sergeant makes him see otherwise. John Wayne, John Agar, Adele Mara. 1949.
23 MOVIE: 'Summer Rental' A harried air-traffic controller takes his family on a Florida vacation and winds up in a sailboat competition with his landlord. John Candy, Richard Crenna, Rip Torn. 1985.

8:05PM 9 NBA Playoffs: Conference Final Game. Teams to be announced

8:30PM 2 5 It's Magic, Charlie Brown Animated. Snoopy turns himself into The Great Houdini, but the joke is on the Peanuts gang when his tricks backfire. (R)
7 4 Who's the Boss? Tony fumes when he thinks that an obnoxious teen-ager has rear-ended his prized van.
15 Mister Ed

9:00PM 2 5 MOVIE: 'Nightmare at Bitter Creek' Premiere A wilderness vacation turns into a life-and-death struggle for a group of women and their guide when they are stalked by escaped convicts. Lindsay Wagner, Tom Skerritt.
7 4 Moonlighting Maddie tells David that she's going out on the town with an old friend (Mark Harmon).
8 36 Frontline/Time Special With Judy Woodruff: The Defense of Europe
10 25 17 6 MOVIE: 'Desperado: Avalanche at Devil's Ridge' Premiere Roving cowboy Duell McCall, framed for murder, is given a reprieve when he agrees to lead the search for a wealthy rancher's kidnapped daughter. Alex McArthur, Rod Steiger. 1988.
12 700 Club
15 My Three Sons
18 MOVIE: 'Blood Alley' An American merchant marine helps an entire village of Chinese peasants escape from pursuing communists. John Wayne, Lauren Bacall, Anita Ekberg. 1955.

9:30PM 8 New Country Featured: A.J. Masters.
15 Donna Reed

10:00PM 8 Crook and Chase
7 4 Thirtysomething Melissa and Ellyn's friendship is strained when they find themselves competing for the attentions of a charming gynecologist. (R)
8 36 Monuments to Failure: America's Prison Crisis New York Times columnist Tom Wicker examines problems faced by five state prison systems.
12 Straight Talk
15 Rowan & Martin's Laugh-In
19 53 Bob Newhart
22 Vega$
23 Entertainment Tonight

10:20PM 9 MOVIE: 'Bad Boys' Jailed for manslaughter, a young hoodlum struggles to the top of a tough reform school. Sean Penn, Ally Sheedy, Esai Morales. 1982.

10:30PM 8 VideoCountry
12 Celebrity Chefs Guests: Bobby Bare, Eartha Kitt.
13 News
18 Car 54, Where Are You?
19 53 23 INN News

11:00PM 2 5 7 4 10 25 17 6 News

Voyage to the Bottom of the Sea

6 You Can Be a Star
8 36 Hero's Journey A profile of mythologist Joseph Campbell.
11 Lighter Side of Sports Host: Jay Johnstone.
12 Remington Steele
13 Twilight Zone
16 Monkees
18 53 Love Connection
22 Hit Squad
23 Barney Miller

11:30PM 2 Barney Miller
5 M*A*S*H
6 American Magazine
7 4 Cheers
10 25 17 6 Best of Carson
11 SportsCenter
13 Magnum, P.I.
16 Ann Sothern
18 Airwolf
19 53 Late Show
22 All in the Family
23 Hit Squad

12:00AM 2 5 Diamonds
6 Nashville Now
7 4 Nightline
11 Inside the PGA Tour
12 Paper Chase - The First Year
16 Make Room for Daddy
22 MOVIE: 'Affair in Havana'
23 Late Show

12:30AM 7 4 Sally Jessy Raphael
10 25 17 6 Late Night with David Letterman
11 Running and Racing
13 MOVIE: 'Smile Jenny, You're Dead'
16 Mister Ed
18 Edge of Night
19 53 SCTV

12:50AM 9 MOVIE: 'Death Wish'

1:00AM 7 4 Hollywood Squares
11 Scholastic Sports America
12 Burns and Allen
16 Donna Reed
18 Search for Tomorrow
19 53 Bizarre
23 MOVIE: 'Money to Burn'

1:10AM 2 5 MOVIE: 'Cocaine and Blue Eyes'

1:30AM 6 MOVIE: 'Sunset on the Desert'
7 4 High Rollers
11 Surfing: Offshore Pipeline Masters
12 Best of Groucho
16 Rowan & Martin's Laugh-In
17 6 Alfred Hitchcock Presents
18 Hollywood Insider

2:00AM 11 SportsLook
12 700 Club
16 Car 54, Where Are You?
17 6 Untouchables
18 Oh Madeline
22 Mindpower

2:30AM 2 Nightwatch Joined in Progress
11 SportsCenter
13 Alice
16 Monkees
18 That Girl

2:50AM 9 Hardcastle and McCormick

2:57AM 17 6 Ironside

3:00AM 11 Stanley Cup Playoffs: Championship Round Game Four
12 Is Your Child Making the Grade?
13 INN News
15 I Spy
16 MOVIE: 'Blood Alley'

3:30AM 12 History of Dieting
13 Rhoda

3:50AM 9 MOVIE: 'Massacre at Central High'

3:54AM 17 6 Mission Impossible

4:00AM 12 Quest
13 MOVIE: 'High Velocity'
16 MOVIE: 'His Girl Friday'

4:43AM 17 6 More Real People

WEDNESDAY
5/25/88

5:30AM 2 Wil Shriner

7:00AM 2 5 This Morning Scheduled: country cooking.
7 4 Good Morning America Scheduled: Actors Paul Hogan and Linda Kozlowski (Part 3 of 3); pest control; Sylvester Stallone (Part 2 of 3); Italian designer Ungaro.
10 25 17 6 Today Scheduled: actor Jeremy Irons; former football player Max McGee.

8:30AM 11 SportsCenter

9:00AM 2 17 6 Hour Magazine Scheduled: Viewer of the Hour Jonnie Edwards Dierkes; actress Jackee ("227"); summer fitness workout (Part 3 of 5); postpartum depression.
5 7 4 Donahue Scheduled: a male beauty contest.
11 French Open Tennis: Early Rounds.
23 Hug Tight A fund-raiser for St. Jude's Hospital. Host: Danny Thomas.

10:00AM 6 Crook and Chase
7 4 Pittsburgh's Talking Topic: Possible cure for cancer. Ann Devlin talks with controversial cancer researcher Dr. Burzynski.
12 18 53 23 700 Club

10:05AM 9 MOVIE: 'Second Sight: A Love Story' A woman, through stubborn independence and a sense of humor, comes to to terms with her blindness and the challenges that her lover poses for her. Elizabeth Montgomery, Barry Newman, Nicholas Pryor. 1984.

12:00PM 6 MOVIE: 'Cowboy Serenade' A cowboy courageously regains a shipment of cattle from a gang of professional gamblers. Gene Autry, Rand Brooks, Tristan Coffin.
12 Straight Talk
13 Geraldo

12:30PM 22 MOVIE: 'The Innocents' An English governess and two children are haunted by the ghosts of a previous governess and a valet. Deborah Kerr, Michael Redgrave, Peter Wyngarde.

2:00PM 2 Pittsburgh 2 Day
11 Women's Volleyball: League Championship
13 Lead-Off Man

2:05PM 9 Major League Baseball: Atlanta Braves at Chicago Cubs

2:15PM 13 Major League Baseball: Atlanta Braves at Chicago Cubs

2:30PM 5 Crook and Chase
23 Denver, the Last Dinosaur A group of Southern California kids meet an extraordinary friend, a dinosaur.

3:30PM 11 World Sport Special

4:00PM 10 25 Oprah Winfrey
11 Legends of World Class Wrestling
17 6 Wonderful World of Disney: Pollyanna A 13-year-old orphan spreads joy among the malcontents of a New England town. A 1960 movie starring Hayley Mills and Jane Wyman.

5:00PM 2 Oprah Winfrey

5:30PM 11 Thoroughbred Digest

6:00PM 2 5 2 4 10 25
17 6 News
6 Fandango
8 36 MacNeil/Lehrer Newshour
11 SportsLook
12 Big Valley
13 Facts of Life
16 Finders Keepers
18 Cartoons
19 53 Family Ties
22 Star Trek
23 Three's Company

6:05PM 9 Alice

6:30PM 5 CBS News
6 You Can Be a Star
10 25 17 6 NBC News
11 NBA Today
13 WKRP in Cincinnati
16 Dennis the Menace
19 53 Facts of Life
23 Cheers

6:35PM 9 Carol Burnett and Friends

7:00PM 2 CBS News
5 10 25 23 Wheel of Fortune
6 Crook and Chase
7 4 ABC News
8 36 Nightly Business Report
11 SportsCenter
12 Remington Steele
13 Cheers
16 You Can't do That on Television
17 6 PM Magazine
18 Airwolf
19 53 Family Ties
22 Taxi

7:05PM 9 Andy Griffith

7:30PM 2 Evening Magazine
5 10 25 23 Jeopardy!
6 VideoCountry
7 4 Win, Lose or Draw
8 36 DeGrassi Junior High
11 Scholastic Sports America
13 Barney Miller
16 Double Dare
17 6 Hollywood Squares
19 53 Facts of Life
22 All in the Family

7:35PM 9 Sanford and Son

8:00PM 2 5 Smothers Brothers Comedy Hour Guests include guitarist Chet Atkins, comic Gary Muledeer, and juggler Wally Eastwood.
6 Nashville Now Featured: Lee Greenwood; Tom T. Hall.
7 4 Growing Pains Jason and Maggie resort to drastic measures to make sure Mike completes an important English assignment.
8 36 Hollywood Legends: Starring Natalie Wood Elizabeth Taylor, Bette Davis and Dyan Cannon reminisce about Natalie Wood. Narrator: George Segal.
10 25 17 6 Aaron's Way While Sarah thrives in the quilt-making business, Aaron struggles to find work.
11 Olympic Soccer Qualifying: U.S. vs. El Salvador
12 Crazy Like a Fox
13 Hemingway Stacy Keach stars in the title role of a drama tracing the Nobel Prize-winning writer's life. The story opens in 1920s France and Switzerland where Hemingway, accompanied by his first wife, Hadley (Josephine Chaplin), looks forward to the publishing of his first stories. A 1988 premiere. Part 1 of 3.
16 Make Room for Daddy
18 Riptide
19 53 MOVIE: 'The Getaway' A husband and wife plan and execute a bank robbery, then attempt a complicated getaway with the loot. Ali MacGraw, Steve McQueen, Sally Struthers.
22 MOVIE: 'The Fighting Seabees'
23 MOVIE: 'Ice Station Zebra' A nuclear submarine crew races with the Russians to find a piece of film from a Russsian satellite. Rock Hudson, Ernest Borgnine, Patrick McGoohan. 1968.

8:05PM 9 MOVIE: 'They Were Expendable' The PT boats, used in fighting the Japanese in the Pacific during World War II, prove their importance. Robert Montgomery, John Wayne, Donna Reed. 1945. (Colorized Version)

8:30PM 7 4 Head of the Class A psychologist tests the emotional stability of Charlie's students.
16 Mister Ed

9:00PM 2 MOVIE: 'The Golden Moment: An Olympic Love Story' An American decathalon hopeful becomes romantically involved with a Soviet gymnast during their participation in the Olympic Games in Moscow. Stephanie Zimbalist, David Keith, Jack Palance. 1980. Part 1 of 2.
5 Jake and the Fatman Jake shadows an ex-girlfriend who's trying to get evidence on the man responsible for her father's death.
7 4 Hooperman A bored princess eludes Harry, who is supposed to be watching out for her.
8 36 How to Beat Cancer
10 25 17 6 Days and Nights of Molly Dodd Molly's family receives unpleasant news at the reading of her family's will. (Postponed from an earlier date)
12 700 Club
16 My Three Sons
18 MOVIE: 'Midnight Offerings' A 17-year-old witch punishes her school and classmates with fiery demonstrations. Melissa Sue Anderson, Cathryn Damon, Patrick Cassidy. 1981.

9:30PM 6 Holiday Gourmet The Whites prepare barbecued chicken and seven-layer salad for a Memorial Day picnic.
7 4 Royal Gala From the London Palladium, this musical event, attended by the Prince and Princess of Wales, including performances by Robin Williams, Elton John and James Taylor. Hosts: David Frost and John Ritter.
10 25 17 6 Cheers Cliff sets out to prove that an orangutan could do a better job painting his apartment than Norm.
16 Donna Reed

10:00PM 5 Equalizer An unemployed security specialist is forced to decode a computerized alarm system that he originally installed at a chemical plant.
6 Crook and Chase
8 36 American Playhouse: Land of Little Rain
10 25 17 6 St. Elsewhere Auschlander fights to prevent St. Eligius' closing; the Craigs' reconciliation appears doomed when Ellen accepts an out-of-town job; Fiscus cannot bring himself to leave for Nicaragua.
11 American Muscle Magazine
12 Straight Talk
13 News
16 Rowan & Martin's Laugh-In
22 Vega$

10:30PM 6 VideoCountry
12 American Snapshots Trisha Springer and Don Jacks seek out the people and places which make up our American heritage.
13 19 53 INN News
16 Car 54, Where Are You?

11:00PM 2 5 7 4 10 25
17 6 News
6 You Can Be a Star
8 36 California Primary Debate
11 Truck and Tractor Pull
12 Remington Steele
13 Twilight Zone
16 Monkees
18 Airwolf
19 53 Love Connection
22 Hit Squad
23 Entertainment Tonight

11:05PM 9 MOVIE: 'Flying Leathernecks' A strict marine officer is disliked by his squadron, but in wartime he is appreciated. John Wayne, Robert Ryan, Janis Carter. 1951.

11:30PM 2 Barney Miller
5 M*A*S*H
6 American Magazine Topics: precious metals; diamonds; a review of Massey's Restaurant.
7 4 Cheers
10 25 17 6 Best of Carson
11 SportsCenter
13 Magnum, P.I.
16 Ann Sothern
19 53 Late Show
22 All in the Family
23 INN News

12:00AM 2 5 Adderly
6 Nashville Now
7 4 Nightline
11 1987 Kemper Open: Men's Highlights
12 Paper Chase - The First Year
16 Make Room for Daddy
18 Dragnet
22 MOVIE: 'P.S. I Love You'
23 Late Show

12:30AM 7 4 Sally Jessy Raphael
10 25 17 6 Late Night with David Letterman
11 Motorweek Illustrated
13 MOVIE: 'American Commandos'
16 Mister Ed
18 Edge of Night
19 53 SCTV

1:00AM 7 4 Hollywood Squares
11 Fishing: Best of Bill Dance
12 Burns and Allen
16 Donna Reed
18 Search for Tomorrow
19 53 Bizarre
23 MOVIE: 'A Place Called Today'



Dr. Ehrlich (Ed Begley Jr.) returns to St. Eligius and his wife Lucy (Jennifer Savidge) on the finale of the NBC series "St. Elsewhere." It airs Wednesday, May 25.

(Stations reserve the right to make last-minute changes.)

1:10AM 2 5 MOVIE: 'Salvage I'

1:20AM 9 MOVIE: '...All the Marbles'

1:30AM 6 MOVIE: 'Cowboy Serenade'
7 4 High Rollers
11 NBA Today
12 Best of Groucho
16 Rowan & Martin's Laugh-In
17 6 Alfred Hitchcock Presents
18 WWF Prime Time Wrestling

2:00AM 11 SportsLook
12 700 Club
16 Car 54, Where Are You?
17 6 Untouchables
22 Conference with Fred Lewis

2:30AM 2 Nightwatch Joined in Progress
11 SportsCenter
13 Alice
16 Monkees

2:57AM 17 6 Ironside

3:00AM 11 Tennis: World Seniors Open Championship
12 Medical Center
13 INN News
16 I Spy

3:30AM 13 Rhoda
16 MOVIE: 'Midnight Offerings'

3:50AM 9 MOVIE: 'Portrait of a Hit Man'

3:54AM 17 6 Mission Impossible

4:00AM 12 Is Your Child Making the Grade?
13 MOVIE: 'Sands of Iwo Jima'
16 MOVIE: 'A Kind of Loving'

4:30AM 12 History of Dieting

4:43AM 17 6 More Real People

THURSDAY
5/26/88

5:00AM 11 1987 Kemper Open: Men's Highlights

5:30AM 2 Wil Shriner

7:00AM 2 5 This Morning Scheduled: actor Paul Hogan, race-car driver Mario Andretti; summit preview (Part 1 of 2).
7 4 Good Morning America Scheduled: author Frank Chin; new shrubs; Sylvester Stallone (Part 3 of 3).
10 25 17 6 Today Scheduled: preview of the Moscow summit meeting; former baseball pitcher Denny McLain.

8:30AM 11 SportsCenter

9:00AM 2 17 6 Hour Magazine Scheduled: Viewer of the Hour Tom Ward; summer fitness workout (Part 4 of 5); AIDS report; airline safety.
5 7 4 Donahue
11 French Open Tennis: Early Rounds

10:00AM 6 Crook and Chase
7 4 Pittsburgh's Talking
12 19 53 23 700 Club

10:05AM 9 MOVIE: 'Dog-pound Shuffle' A drifter and an ex-prizefighter get together to save a small dog from the pound. Ron Moody, David Soul. 1974.

12:00PM 6 MOVIE: 'Saga of Death Valley' When a crook ups the price of the water supply he controls in a cattle town, Roy gallops to the rescue. Roy Rogers, Gabby Hayes, Doris Day.
12 Straight Talk
13 Geraldo

12:30PM 22 MOVIE: 'Good Morning, Miss Dove' A stern schoolmarm in a small New England town influences the lives of a generation of townspeople. Jennifer Jones, Robert Stack, Kipp Hamilton. 1955.

1:05PM 9 MOVIE: 'The Girl Who Knew Too Much' A free-lance adventurer is hired by the CIA to find the killer of an assassinated syndicate boss. Adam West, Nancy Kwan, Nehemiah Persoff. 1969.

2:00PM 2 Pittsburgh 2 Day
11 Auto Racing: Safari Rally

2:30PM 6 Crook and Chase

3:00PM 11 1987 Kemper Open: Men's Highlights

3:30PM 11 Inside the PGA Tour
13 Lead-Off Man

4:00PM 10 25 Oprah Winfrey
11 PGA Golf: Memorial Tournament, First Round.
13 Major League Baseball: Chicago White Sox at Chicago Cubs
17 6 Wonderful World of Disney: Disney's Sports Special "The Fox and the Hound," "Mickey's Polo Team" and "Olympic Goofy" are featured.

5:00PM 2 Oprah Winfrey

6:00PM 2 5 7 4 10 25
17 6 News
6 Fandango
8 36 MacNeil/Lehrer Newshour
11 SportsLook
12 Big Valley
16 Finders Keepers
18 Cartoons
19 53 Family Ties
22 Star Trek
23 Three's Company

6:05PM 9 Alice

6:30PM 5 CBS News
6 You Can Be a Star
10 25 17 6 NBC News
11 Sports Trivia
16 Dennis the Menace
19 53 Facts of Life
23 Cheers

6:35PM 9 Carol Burnett and Friends

7:00PM 2 CBS News
5 10 25 23 Wheel of Fortune
6 Crook and Chase
7 4 ABC News
8 36 Nightly Business Report
11 SportsCenter
12 Remington Steele
13 Cheers
16 You Can't do That on Television
17 6 PM Magazine
18 Airwolf While returning from the Soviet Union with classified documents, Jo and a gymnast who has defected are intercepted by Russians.
19 53 Family Ties Part 2 of 2.
22 Taxi

7:05PM 9 Andy Griffith

7:30PM 2 Evening Magazine
5 10 25 23 Jeopardy!
6 VideoCountry
7 4 Win, Lose or Draw
8 36 Profiles of Nature
11 SpeedWeek
13 Barney Miller
16 Double Dare
17 6 Hollywood Squares
19 53 Facts of Life
22 All in the Family

7:35PM 9 Sanford and Son

8:00PM 2 6 48 Hours A report on the men and women of America's armed forces who are prepared to go to war.
6 Nashville Now Featured: Statler Brothers.
7 4 Probe Austin must prove the innocence of an ape accused of murder.
8 36 Wild America A look at the major North American species of owls. (R)
10 25 17 6 Cosby Show Clair takes Cliff to the first coed meeting of her book-discussion group but discovers that he hasn't read the entire book.
11 Legends of the Brickyard: 1987 Indy 500 Race, from Indianapolis.
12 Crazy Like a Fox
13 Hemingway While living in Key West, Fla., Hemingway's (Stacy Keach) relationship with his second wife, Pauline (Marisa Berenson), deteriorates after he meets journalist Martha Gellhorn (Lisa Banes), who later joins him in Spain to report on the civil war there. Part 2 of 3.
16 Make Room for Daddy
18 Riptide
19 53 MOVIE: 'Red River' A young man and his stepfather clash over the route of a crucial cattle drive in this Howard Hawks classic. John Wayne, Montgomery Clift, Walter Brennan. 1948.
22 MOVIE: 'Angel and the Badman'
23 MOVIE: 'Zulu Dawn' Thousands of 19th-century African tribesmen unite to drive the British from their homeland. Peter O'Toole, Burt Lancaster, Simon Ward. 1979.

8:05PM 9 MOVIE: 'Sands of Iwo Jima' An officer's son has no liking for the traditions of the Marine Corps but under the stress of battle, a tough sergeant makes him see otherwise. John Wayne, John Agar, Adele Mara. 1949.

8:30PM 8 36 Motorweek The Chrysler LeBaron convertible; consumer rights in auto accidents (Part 2 of 2); Mitsubishi's Galant Sedan and Mirage subcompact; James Dean's passion for cars.
10 25 17 6 Different World Denise is worried that her grandfather will learn that she's involved in a homecoming prank.
11 Auto Racing: Off-Road Championship Grand Prix, from Houston.
16 Mister Ed

9:00PM 2 MOVIE: 'The Golden Moment: An Olympic Love Story' An American decathalon hopeful becomes romantically involved with a Soviet gymnast during their participation in the Olympic Games in Moscow. Stephanie Zimbalist, David Keith, Jack Palance. 1980.
5 MOVIE: 'Nairobi Affair' A father and son join forces after a long estrangement when poachers threaten African wildlife. Charlton Heston, John Savage, Maud Adams. 1984.
7 4 Hotel A philanderer learns that his mistress has AIDS; Christine considers adopting a baby abandoned at the hotel.
8 36 Mystery!: The Black Tower Part 5 of 6.
10 25 17 6 Cheers Woody, dressed up as Mark Twain for a local theatre production, walks into the bar and captures the heart of a senior citizen. (R)
12 700 Club
16 My Three Sons
18 Boxing: Vinnie Burgese vs. Antonio DeBarros

9:30PM 6 New Country Featured: T.G. Sheppard.
10 25 17 6 Night Court Harry winds up in a holding tank after trying to keep his stepfather and another man out of a mental hospital. Guest star Mel Torme.
11 Stanley Cup Playoffs: Championship Round Game Five
16 Donna Reed

10:00PM 6 Holiday Gourmet The Whites prepare barbecued chicken and seven-layer salad for a Memorial Day picnic.
7 4 ABC News Special "Omnibus" with host Beverly Sills. Highlights include a lecture on color and lighting by Bernardo Bertolucci and Vittorio Storaro; Sam Donaldson reviews the upcoming Moscow summit.
8 36 Bless Me, Father
10 25 17 6 L.A. Law Brackman awaits the results of his AIDS blood test; Van Owen warns a stripper about pursuing a case against three lawyers who manhandled her.
12 Straight Talk
13 News
16 Rowan & Martin's Laugh-In
22 Vega$

10:05PM 9 MOVIE: 'Tony Rome' A private eye searches for stolen jewels. Frank Sinatra, Jill St. John, Richard Conte. 1967.

10:30PM 6 VideoCountry
8 36 To the Manor Born
12 Great American Outdoors
13 19 53 INN News
16 Car 54, Where Are You?
23 Oliver North: Fight for Freedom

11:00PM 2 5 7 4 10 25
17 6 News
6 You Can Be a Star
8 36 Soviets Face The Americans
12 Remington Steele
13 Twilight Zone
16 Monkees
18 Airwolf
19 53 Love Connection
22 Hit Squad

11:30PM 2 Barney Miller
5 M*A*S*H
6 American Magazine
7 4 Cheers
10 25 17 6 Best of Carson
13 Magnum, P.I.
16 Ann Sothern
19 53 Late Show
22 All in the Family
23 Hit Squad

12:00AM 2 6 Night Heat
6 Nashville Now
7 4 Nightline
12 Paper Chase - The First Year
16 Make Room for Daddy
18 Dragnet
22 MOVIE: 'Ordeal'
23 Late Show

12:20AM 9 MOVIE: 'The Detective'

12:30AM 7 4 Sally Jessy Raphael
10 25 17 6 Late Night with David Letterman
11 Auto Racing: Barber Saab Pro Series, from West Palm Beach.
13 MOVIE: 'Yanks'
16 Mister Ed
18 Edge of Night
19 53 SCTV

1:00AM 7 4 Hollywood Squares
11 Fishin' Hole
12 Burns and Allen
16 Donna Reed
18 Edge of Night
19 53 Bizarre
23 MOVIE: 'Angela'

1:10AM 2 5 MOVIE: 'Love and Money'

1:30AM 6 MOVIE: 'Saga of Death Valley'
7 4 High Rollers
12 Best of Groucho
16 Rowan & Martin's Laugh-In
17 6 Alfred Hitchcock Presents
18 Search for Tomorrow

2:00AM 11 SportsLook
12 700 Club
16 Car 54, Where Are You?
17 6 Untouchables
18 Search for Tomorrow
22 Feed My People

2:30AM 2 Nightwatch Joined in Progress
11 SportsCenter
16 Monkees
18 That Girl

2:35AM 9 MOVIE: 'To Hell and Back'

2:57AM 17 6 Ironside

3:00AM 11 Thoroughbred Digest
12 More Life
13 INN News
15 I Spy
16 Candid Camera

3:30AM 11 PGA Golf: Memorial Tournament, First Round.
12 Sybervision Weight Control
13 Rhoda
16 MOVIE: 'The Lives of Jenny Dolan'

3:54AM 17 6 Mission Impossible

4:00AM 12 Quest
13 MOVIE: 'The Cremators'
16 MOVIE: 'Topper Takes A Trip'

4:43AM 17 6 More Real People

FRIDAY
5/27/88

5:30AM 2 Wil Shriner

7:00AM 2 5 This Morning Scheduled: actor Lorenzo Lamas; summit preview (Part 2 of 2).
7 4 Good Morning America Scheduled: American fashion designers; compost piles.
10 25 17 6 Today Scheduled: fishing with former President Jimmy Carter; former Olympian John Carlos.

8:30AM 11 SportsCenter

9:00AM 2 17 6 Hour Magazine Scheduled: Viewer of the Hour Gerri Rice; "Hotel" co-stars Heidi Bohay and Michael Spound; summer fitness workout (Part 5 of 5); bridal fashions.
5 7 4 Donahue
11 French Open Tennis: Early Rounds

10:00AM 6 Crook and Chase
7 4 Pittsburgh's Talking
12 19 53 23 700 Club

10:05AM 9 MOVIE: 'The Resurrection of Zachary Wheeler'

12:00PM 6 MOVIE: 'Cowboy and the Indians'
12 Straight Talk
13 Geraldo

12:30PM 22 MOVIE: 'Do Not Disturb' A young executive and his wife are transferred to England where they encounter misadventures with an antique dealer. Doris Day, Rod Taylor. 1965.

1:05PM 9 MOVIE: 'Red Mountain' This adventure depicts the life and career of General Quantrill, who led his guerilla band in sacking pro-Union towns. Alan Ladd, Lizabeth Scott, Arthur Kennedy. 1951.

2:00PM 2 Pittsburgh 2 Day
11 Stanley Cup Playoffs: Championship Round Game Five

2:30PM 6 Crook and Chase

3:30PM 13 Lead-Off Man

4:00PM 10 25 Oprah Winfrey
11 PGA Golf: Memorial Tournament, Second Round.
13 Major League Baseball: Houston Astros at Chicago Cubs
17 6 Wonderful World of Disney: Disney's Greatest Villains

5:00PM 2 Oprah Winfrey

6:00PM 2 5 7 4 10 25
17 6 News
6 Fandango
8 36 MacNeil/Lehrer Newshour
11 SportsLook
12 Big Valley
16 Finders Keepers
18 Cartoons
19 53 Family Ties
22 Star Trek
23 Three's Company

6:05PM 9 Alice

6:30PM 5 CBS News
6 You Can Be a Star
10 25 17 6 NBC News
11 Motorweek Illustrated
16 Dennis the Menace
19 53 Facts of Life
23 Cheers

6:35PM 9 Carol Burnett and Friends

7:00PM 2 CBS News
5 10 25 23 Wheel of Fortune
6 Crook and Chase
7 4 ABC News
8 36 Nightly Business Report
11 SportsCenter
12 Remington Steele
13 Cheers
16 You Can't do That on Television
17 6 PM Magazine
18 Airwolf
19 53 Family Ties
22 Taxi

7:05PM 9 Andy Griffith

7:30PM 2 23 Major League Baseball: Pittsburgh Pirates at Cincinnati Reds
5 10 25 Jeopardy!
6 VideoCountry
7 4 Win, Lose or Draw
8 36 Maryland Week
11 Arena Football: Detroit at Chicago or New York at Pittsburgh.
13 Barney Miller
16 Double Dare
17 6 Hollywood Squares
19 53 Facts of Life
22 All in the Family

7:35PM 9 Sanford and Son

8:00PM 5 Beauty and the Beast The discovery of a lost pirate's treasure brings greed and jealousy to the Tunnel World, as well as danger to Catherine.
6 Nashville Now Guest: Barbara Mandrell; Airmen of Note; Minnie Pearl.
7 4 Perfect Strangers Balki takes on a cereal company president whose product doesn't live up to its advertising. (R)
8 36 Washington Week in Review
10 25 17 6 TV's Bloopers and Practical Jokes Rue McClanahan and Placido Domingo are this week's practical-joke victims.
12 Crazy Like a Fox
13 Hemingway
16 Make Room for Daddy
18 Alfred Hitchcock Presents
19 53 MOVIE: 'Year of the Dragon' A New York police captain battles an underworld crime boss operating from the Chinatown district. Mickey Rourke, John Lone.
22 MOVIE: 'The Fighting Kentuckian'

8:05PM 9 NBA Playoffs: Conference Final Game. Teams to be announced

8:30PM 7 4 Full House Danny and his family are chosen to make a promotional announcement to boost ratings at the TV station where Danny works.
8 36 Wall Street Week: From Montreal: The Canadian Outlook
16 Mister Ed
18 Ray Bradbury Theater

9:00PM 5 Irving Berlin's 100th Birthday
7 4 Mr. Belvedere George's job may be on the line after he delivers an unsavory commentary about "The Star Spangled Banner" during a broadcast.
8 36 Richard Tucker: The American Caruso

10:00PM 10 25 17 6 Sonny Spoon
12 700 Club
13 My Three Sons
16 MOVIE: 'Phase IV'

9:30PM 6 New Country
7 4 I Married Dora
16 Donna Reed

10:00PM 6 Crook and Chase
7 4 20/20
8 36 Jacksonville Jazz Festival
10 25 17 6 Miami Vice
11 Top Rank Boxing: Louie Espinoza vs. Jesus Poll
12 Straight Talk
13 News
16 Rowan & Martin's Laugh-In
19 53 Bob Newhart
22 Vega$

10:20PM 9 Three Stooges

10:30PM 2 This Week in Baseball
6 Holiday Gourmet
12 Last Frontier
13 19 53 INN News
16 Car 54, Where Are You?
23 Entertainment Tonight

11:00PM 2 5 7 4 10 25
17 6 News
6 Rock 'n' Roll Palace
8 36 Avengers
12 Remington Steele
13 Twilight Zone
16 Monkees
18 Dynaman
22 Feed My People
23 INN News

11:30PM 2 Barney Miller
5 M*A*S*H
6 American Magazine
7 4 Cheers
10 25 17 6 Best of Carson
13 Magnum, P.I.
16 Ann Sothern
19 53 Late Show
22 All in the Family
23 Hit Squad

12:00AM 2 MOVIE: 'Christine'
5 Friday the 13th: The Series
6 Nashville Now
7 4 Nightline
8 36 Avengers
11 SportsCenter
12 Paper Chase - The First Year
16 Make Room for Daddy
23 Late Show
10 25 17 6 Late Night with David Letterman
11 Lighter Side of Sports
13 MOVIE: 'Magic'
16 Mister Ed
18 American Muscle Magazine
12 Burns and Allen
16 Donna Reed

2:15AM 2 MOVIE: 'Tall in the Saddle'

Dunkard Academy Graduates Named



Lavinia Christine Mellott



Rebecca Sue Sines

Swallow Falls Dunkard Brethren Academy, Oakland, has announced the graduation of Lavinia Christine Mellott and Rebecca Sue Sines.

Miss Sines, daughter of Mr. and Mrs. John Ross Sines, Oakland, is a member of the Swallow Falls Dunkard Brethren Church. She was also the school librarian. Miss Sines will be graduating with a 96.4% grade point average.

Miss Mellott, daughter of Mr. and Mrs. Paul H. Mellott, Oakland, attended Csehy Summer School of Music, Muncy, Pa., in 1986 and 1987. She was invited back with a scholarship in 1987 and 1988. She majored in voice and minored in flute, and was involved in choir, band, and handbell choir. She is currently involved in the Crellin Assembly of God youth group. She is also involved in an a capello choir, and the Crellin Assembly of God Orchestra. Miss Mellott will graduate with 92% grade point average.

The graduation exercise will take place this Saturday, May 21, at 6:30 p.m. at the Swallow Falls Dunkard Brethren Church/School. A reception will be held downstairs in the learning center following the exercises. All are invited to attend.

Oakland High Class Of 1938 Slates Reunion

Members of the 1938 Class of Oakland High School will celebrate their 50-year class reunion on June 18, at Silver Tree Inn, Glendale Road, Deep Creek Lake.

Fellowship hour will start at 5 p.m., followed by a class picture at 5:45 and dinner at 6. The price is $15.00 per person, and reservations should be sent to Mrs. Ruth Jackson, 233 North Second Street, Oakland. The reservation deadline is June 1.

LOCAL MAPS
Co. Roads & Topography
Grids & Quadrangles
Municipal St. Maps
Material on the life of
Meshach Browning
Gar. Co.'s Frontier Hunter
Local History Publications
Back-Dated Magazines
Used Books Bought & Sold
Appalachian Book Shop
2nd & Oak Sts. 334-4334
Mon.-Sat., 10-5
Macrobiotic Diet Info.

Automotive Machine
Complete Machine Shop Facilities
OPEN
★ Evening Hours!
Specializing in ALL gasoline and diesel engine repair.
Hours:
Mon., Wed. & Fri., 8 a.m. - 5 p.m.; Sat., 8 a.m. - noon
★ Extended Hours: Tues. & Thurs., 8 a.m. - 8 p.m. ★
301-334-1105
310 Baltimore Ave., Mtn. Lake Park, Md.
Douglas H. Bittinger, Owner

Local Ministries To Show Movie And Serve Pizza

A fast-paced, modern-day allegory, akin to the familiar Bible story, "The Prodigal," a World Wide Pictures Presentation, will be shown May 21, 7 p.m., at Southern High School Cafetorium.

Set in contemporary urban framework and intimately examining the gradual spiritual and emotional status of an American family as each member searches for his identity, "The Prodigal," was filmed entirely on location in Seattle and various other spectacular sites throughout the state of Washington.

Heading the cast are John Hammond, Hope Lange and John Cullum. Hammond, who portrays the title role of the wayward son caught up in the netherworld web of drugs and sex, was recently starred in the hit mini-series "The Blue and the Gray." Award-winning actress Hope Lange stars as his confused and bewildered mother, while noted Broadway Tony Award winner, John Cullum, essays the role of his single-minded, career-consumed father.

World Wide Pictures, producers of such award-winning films as "The Hiding Place" and "Joni," is the film organization of the Billy Graham Association, and the internationally-known evangelist has a cameo role in the picture.

The campus ministry of Mt. Top Youth for Christ-Campus Life, along with the Loch Lynn Evangelical Free Church and the Pleasant View Baptist Church, extend an invitation to all seventh through 12th grade students to attend this showing. It will be accompanied with a "Pizza Bash" starting at 7 p.m. During this time students will be charged $2.00 for all the pizza they can eat.

This is the first of several special events planned cooperatively by local churches and Mt. Top Youth for Christ. For details persons may call 334-9244.

Seifert Construction Adds New Dealership

Seifert Construction, Oakland, has been awarded the Lester's Engineered Building Systems dealership for this area and will now offer the complete Lester's line in addition to their present business endeavors.

Lester's has been designing and manufacturing all types of wood frame building systems for over 40 years. From its home plant in Minnesota, Lester's is in the process of adding plants nationwide to service its expanding network of agricultural and commercial dealer/builders and their customers.

Seifert Construction recently completed an extensive Lester's training school.



CAREER DAY was held recently at Friendsville Elementary School for the fifth graders there and fifth graders from Accident Elementary. The students were given the opportunity to meet with four of the nine professionals to learn as much as they could about their careers. Above, left to right, Chastity Tasker, Aaron Stanton and Steve Savage model some of the equipment used by registered nurses, as Kathy Hinebaugh, R.N. at Garrett County Memorial Hospital observes. Above right, Andy Kahl, seated, and Jason VanSickle learn from carpenter Richard Tressler, while below, Debra Sisler and Troy Garlitz listen to beautician Judy Lininger. Other professionals participating were: Dorothy Spaid, educator; Phyllis Vitez and Mary Suter, postal employees; Linda Bosley, respiratory therapist; Karmen Carey, banker, and Richard Kline, computer operator. Career education at the Board of Education is under the supervision of Matt Novak.





Tree Planted At Broad Ford School

A tree was recently planted at Broad Ford Elementary School in memory of Preston Savage, who was a fourth grade student there.

The tree was donated and planted by Brian Heselbach, Marsh Hill Nursery, McHenry. Attending the tree-planting ceremony were Thomas Fowler, principal; Mrs. Bonnie Swyter, guidance counselor; Mrs. Debbie Barnard, P.T.A. President; Ms. Linda Davis, fourth grade teacher, and her class.

March Motor Fuel Use Exceeds 200 Million Gallons

Maryland State Comptroller Louis L. Goldstein says motor fuel consumption totaled 204.2 million gallons during March, 1988. "This is the first March we have ever recorded more than 200 million gallons of fuel use," Goldstein said, attributing the increase to the relatively mild weather and the ever growing number of vehicles using Maryland roadways.

Motor fuel tax revenue for April, 1988, based on March sales, amounted to $39,988,833, up 40.8% from the $28,394,247 collected during the same month of the prior year.

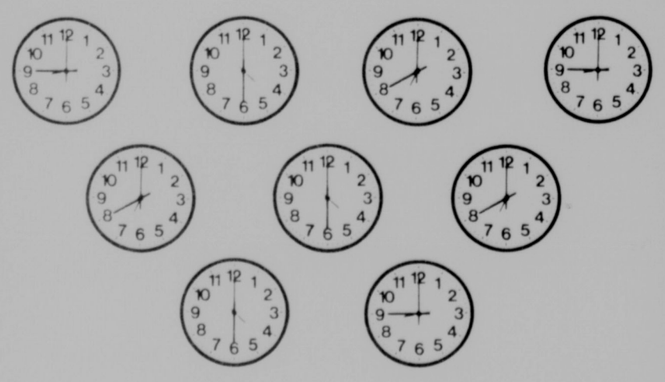
For the first ten months of fiscal year 1988, motor fuel tax collections totaled $381,665,880, a 38.3% increase over the $276,020,317 received during the identical period of fiscal year 1987.

Most motor fuel tax revenue is deposited in the transportation trust fund, administered by the Maryland Department of Transportation. Part of that revenue is further shared with local subdivisions.

FURNITURE
May 16-28
Sale
MAST'S
Furniture • Appliances • Carpet
State Rd. 669, Grantsville, Md.
(301) 895-5232 • (301) 895-5240
Mon.-Fri., 9-8 p.m.; Sat., 9-5 p.m.

OAKLAND RESIDENTS
CLEAN UP
PAINT UP
FIX UP
MAY 23 THROUGH MAY 27
Town trucks will haul Monday thru Friday. You are being asked to clean up those vacant lots of rubbish, weeds and junk.
If town employees should miss any rubbish during this campaign, do not hesitate to call City Hall at 334-2691, giving your name and place of same, and it will be removed.
MAYOR & TOWN COUNCIL
OAKLAND
11-2t

Make more of your time and your money.
At First Federal we know the value of Both!



Time really can be money and First Federal is here to save you money by providing extra convenient banking hours at our nine offices in Western Maryland. With hours that extend into the evening at many locations — plus Saturday hours and an automatic teller machine you'll find First Federal to be the most friendly and convenient bank in the area!

Clip This Schedule Of Hours For Your Convenience

Home Office
DOWNTOWN CUMBERLAND MALL, CUMBERLAND — 724-3363
Monday thru Friday 9 a.m. to 5 p.m.
Saturday 10 a.m. to 4 p.m.

Branch Offices
INDUSTRIAL BLVD., SOUTH CUMBERLAND — 777-1818
Monday thru Friday 9 a.m. to 5 p.m.
Saturday 9 a.m. to 12 noon

BRADDOCK SQUARE, LAVALE — 729-6079
Monday thru Friday 9 a.m. to 5 p.m.
Saturday 9 a.m. to 12 noon

COUNTRY CLUB MALL, LAVALE — 729-0624
Monday thru Friday 9 a.m. to 5 p.m.
Saturday 10 a.m. to 4 p.m.

TRI-TOWNS PLAZA, WESTERNPORT — 359-3001
Monday, Tuesday, Wednesday and Saturday 9 a.m. to 4 p.m.
Thursday and Friday 9 a.m. to 5 p.m.
Drive-in: Monday thru Friday 8 a.m. to 6 p.m.
Saturday 8 a.m. to 12 noon

FROSTBURG VILLAGE, FROSTBURG — 689-3181
Monday thru Friday 9 a.m. to 5 p.m.
Saturday 9 a.m. to 12 noon

MIDTOWNS PLAZA, OAKLAND — 334-8656 or 359-0279
Monday, Tuesday, Wednesday and Saturday 10 a.m. to 4 p.m.
Thursday and Friday 10 a.m. to 5 p.m.
Drive-in: Monday thru Friday 8 a.m. to 6 p.m.
Saturday 8 a.m. to 12 noon

CENTER CITY MOTOR BANK — 724-2500
122 Union Street, Cumberland
Monday thru Friday 8 a.m. to 5 p.m.
Saturday 8 a.m. to 12 noon

HANCOCK SHOPPING CENTER — 678-7157
Monday, Tuesday, Wednesday, Thursday and Saturday 10 a.m. to 4
Friday 10 a.m. to 6 p.m.
Drive-in: Monday thru Friday 8 a.m. to 6 p.m.
Saturday 8 a.m. to 4 p.m.

FIRST FEDERAL SAVINGS BANK OF WESTERN MARYLAND

Whatever Your Banking Needs — First Federal Is Ready To Serve You Quickly and Efficiently!

FIRST FEDERAL
SAVINGS BANK of Western Maryland
(301) 724-3363

•Downtown On The Mall
•South Cumberland—1200 Industrial Blvd.
•Frostburg—Frostburg Shopping Village
•Westernport—Tri-Towns Plaza
•LaVale-Braddock Square
•Hancock Shopping Center
•Country Club Mall
•Oakland—Midtowns Shopping Plaza
•Center City Motor Bank

MAY IS...
TRUCK MONTH
AT YOUR... WORLD CLASS FORD DEALER
Ford FORD



FORD BEDLINER
AT NO ADDITIONAL CHARGE WITH THE PURCHASE OF ANY NEW 1988 FORD RANGER OR F-SERIES PICK-UP DURING FORD TRUCK MONTH
At no additional cost get a genuine Ford "Over-The-Rail" Bedliner valued at $249 with the purchase of any new 1988 Ranger or F-Series 4 × 4, 4 × 2, Regular or Super-Cab Pick-Up delivered out of dealer stock by May 31, 1988. One per retail customer only. Bedliner not transferable or redeemable for cash. Offer good for black bedliner only. Flareside not included. Prior sale ineligible.

SAVE UP TO AN ADDITIONAL **$1256** when you buy Preferred Equipment Package 864A on Ford Ranger XLT 4 × 2 Regular Cab with manual transmission.
Package includes:
• AM/FM Stereo with Cassette/Clock
• Sliding Rear Window
• Tachometer
• Deluxe Wheel Trim
• P215 Steel-Belted RWL Tires
• Rear Step Bumper
• Two-Tone Deluxe Paint
• And other items

SAVE UP TO AN ADDITIONAL **$2138** when you buy Preferred Equipment Package 507A on Ford F-150 XLT Lariat Pickup with manual transmission.
Package includes:
• Air Conditioning
• Auxiliary Fuel Tank
• Speed Control
• Tilt Wheel
• Light/Convenience Group
• AM/FM Stereo w/Clock
• Power Windows
• Power Door Locks
• And other items

WORLD CLASS FORD DEALERS
SHAFFER FORD SALES, INC.
39 South Third Street Oakland, Md. 21550
301-334-2121
"You're Safer With Shaffer"
*Up to $500 cash bonus from Ford on Ranger, and manual transmission F-Series Pickups (excluding Super Duty); Ranger S", $300 cash back. You may keep the cash or apply it to your transaction. You must take delivery from dealer stock by 7-12-88. Vehicles per customer limited. See your dealer for complete details.



THE GRANTSVILLE ANTIQUE CENTER will hold its grand opening on Monday, May 23 at 10 a.m. The antique center, located on Main Street in the Casselman Ventures across from the Casselman Restaurant, features quality antiques with dealers from Pennsylvania, West Virginia and Maryland. The shop will be open Tuesday through Saturday from 10 a.m. to 5 p.m. The Grantsville Antique Center is managed by David Bowman, McHenry. The public is invited to attend the grand opening.

Pair Of Local Students Honored By McDonald's

Two Garrett County students have been named recipients of the Ray A. Kroc Youth Achievement Awards in recognition of their outstanding accomplishments. They are Jennifer C. Golden, of Northern High School, and Todd S. Welch, of Southern High School.

The Ray A. Kroc Youth Achievement Award is a program created in honor of the late founder of McDonald's Restaurants. It is designed to honor a high school senior who demonstrates exceptional citizenship, leadership, and scholarship in keeping with the philosophy of the man who helped make McDonald's the nation's largest employer of young people.

The award recipients are chosen by a special selection committee at each local school based on their performance in the areas chosen to honor the ideals and principles of the late Mr. Kroc.

They have been placed in competition with Ray A. Kroc Youth Achievement Award winners from Maryland, Washington, D.C., and West Virginia for ten $1,000 scholarships offered by McDonald's Corporation.

The Garrett County students are also among 12 local recipients of the Ray A. Kroc Award who will be in competition for three scholarships created by area McDonald's owner/operators Al and Robert Boxley.

Scholarships in the amounts of $1,000, $500 and $250 will be given to the top three students selected by a special committee consisting of Adrienne Ottaviani, member of the Allegany County Board of Education; Mineral County Board of Education President, Robert Bess, M.D.; and Mikal Moomau of the Garrett County Board of Education.

Jennifer Golden is a student page for the Maryland General Assembly, a member of the National Honor Society and vice president of the Grantsville 4-H Club. She is also a cheerleader and was Homecoming Queen and Autumn Glory Queen.

Todd Welch is a member of the Army DEP program at Southern and was a cast member in the senior class play. He is also active in the community as a member of the Southern Garrett County Rescue Squad.

Bill Introduced To Protect Md. Nat'l Battlefield

U.S. Representative Beverly Byron this week introduced legislation that would allow the National Park Service to acquire additional land within the boundaries of Antietam National Battlefield.

Antietam, once the scene of the bloodiest single day of the Civil War, has come under increasing pressure as development expands into Washington County.

"There are about 1200 acres of unprotected land within the boundaries of Antietam National Park," noted Byron. "Should they be offered for sale by land owners or even offered for donation, under current law the Battlefield would be unable to acquire them."

The legislation would allow Antietam Battlefield to acquire land from willing sellers or donors within the park's boundaries. "This is the first step that is necessary to protect the integrity of this hallowed national landmark. Antietam is one of the best preserved of the remaining Civil War Battlefields," Byron said. "Keeping the grounds within Antietam's boundaries intact, for present and future generations to enjoy, should certainly be a national priority."

The bill is expected to be referred to the House Interior Subcommittee on Parks and Public Lands, of which Byron is a member. Companion legislation is being drafted in the United States Senate.

Sarbanes Calls For "Year Of Young Readers"

In the recognition that "a joy of reading and an understanding of its importance is one of the finest gifts we can offer our children," Senator Paul Sarbanes has joined in introducing a resolution which would designate 1989 as "The Year of the Young Reader."

"It has long been my view that young people are our nation's greatest resource. Books and reading are critical elements in providing useful nourishment for growing minds." Sarbanes said. "As we confront a world that is increasingly complex both technologically and economically, it becomes even more important to do all we can to stimulate a love of reading and an appreciation of the importance of books and literature in today's youth. It is also the best way to ensure that the United States continues to have the kind of literate and informed populace to a democratic society."

Plans for "The Year of the Young Reader" are already underway. The centerpiece of the program is a joint effort by the Library of Congress Children's Literature Center and the Center for the Book. Other participating organizations include the American Library Association, The Children's Book Council, Reading is Fundamental, Inc. and the International Reading Association. "Together, they will wolrk to reverse the decline in book readership among young people in recent years by encouraging programs aimed at parents, educators, librarians and the children themselves," Sarbanes said.

"Our nation's young readers who develop an interest in the ability to understand and apply the vast sum of knowledge and information available in books are likely to enter our society as productive and contributing adults," Sarbanes noted.

Md. AMVETS Honor Rep. Byron

AMVETS, Department of Maryland, has announced that the second annual "Free State Award of Excellence" will be presented to U.S. Representative Beverly Byron.

The award was presented at a luncheon, hosted by the Maryland AMVETS, on Saturday, May 14, at the Turf Valley Country Club in Ellicott City.

The AMVETS announcement recognizes Byron for "her forthright contributions to her community, state and nation, as citizen, legislator and humanitarian, her integrity and responsibility in government leadership and her intense dedication to the cherished ideals of American freedom."

"I am delighted to receive this recognition," stated the fifth-term Representative, "I take my responsibilities to America's veterans very seriously and am pleased to see that my efforts are appreciated."

Byron chairs the House Armed Services Subcommittee on Military Personnel and Compensation and was active in the passage of the Veterans Benefits and Services Act of 1988, one of the most comprehensive veterans' bills ever passed by Congress. Last year's award winner was Governor William Donald Schaefer.

Serving the area since 1977.
Ye Olde Chimneysweep
Swanton, Md. Earl H. George
(301) 387-6586

Crafty Critters Chalet
Over 250 craftpersons' & artists' work displayed
Open Tues.-Sat., 10-5; Sun., 11-4
Rt. 219, 2 miles north of Oakland, Md.
334-8222

MOUNTAIN LAKE CABINETS
FRED & BECKY WALTER—OWNERS
• CUSTOM CABINETRY •
334-1551
CUSTOM CABINETRY
• DISTINCTIVE DESIGN • QUALITY MATERIALS
• EXPERT CRAFTSMANSHIP • KITCHEN & BATH
SPECIALISTS—CABINETS, VANITIES, COUNTER TOPS
Now Located In The Southern Garrett Industrial Park
Route 135
MOUNTAIN LAKE PARK
Open: Weekdays 8:00 to 5:00
Open: Saturday 9:00 to 1:00

FORD LAWN & GARDEN SPECIALS!
FREE BAGGER WITH PURCHASE BY JUNE 30!
RM-12 Or Other Rider Mower
LT-12 Or Other Lawn Tractor
YT-12.5 Yard Tractor
FREE MOWER WITH PURCHASE BY JUNE 30!
LGT-18H Or Other Lawn & Garden Gasoline Tractor
YT-16 Yard Tractor
ASK FOR DETAILS.
ARNOLD BROTHERS EQUIPMENT CORPORATION
RT. 135 • BOX 1303
MT. LAKE PARK, MARYLAND
334-9605

SERVISTAR
Great Savings for the Great Outdoors
Now Thru Sat., May 28
SALE

DAP DOW CORNING
Woodlife Wood Preservative
Waterproofs, retards swelling, warping and shrinking. Rebate coupon on package. Gallon/clear. #00903
SPECIAL PRICE $6.99
Less mfr. mail-in rebate -$1.00
After Rebate $5.99
Rebate limit: 3 per household. Rebate expires: 7/15/88

ORTHO
24-Oz. Weed-B-Gon
Kills dandelions and broadleaf weeds anywhere in lawn without harming grass. Ready to use. No mixing. #3975
SPECIAL PRICE $2.99

RUST-OLEUM
Spray Paint
Gives long-lasting beauty and protection to metal surfaces. Rusty metal primer and topcoat colors gloss black or white. 12 oz. #7769,79,92
SPECIAL PRICE $2.39

ORTHO
10-Lb. Diazinon Insect Control
Use on lawn and garden to kill a variety of bugs and pests. Covers up to 5,000 sq. ft. #2591
SPECIAL PRICE $7.99
Less mfr. mail-in rebate -$1.00
After rebate $6.99

Skil Twist
NEW
Super Twist Cordless Screwdriver
18 RPM, double torque screwdriver has automatic locking system and 3-pc. bit storage in head, 8-pc. storage on charg. stand. Charges in 5 hrs. #2210
SPECIAL PRICE $28.88

GB
Cedar Edging
Rich natural cedar beautifies flowerbeds and walkways. 6" x 10' rolls plus 4 anchoring stakes. #150700
SPECIAL PRICE $5.99

ARMORALL
16-Oz. Spray Protectant
Renews, revitalizes and protects rubber, vinyl, plastic, leather, wood. Non-toxic, non-aerosol spray. #10160
SPECIAL PRICE $4.99

HYPONEX
Weed and Feed
28-3-7 formula treats up to 5,000 sq. ft. Contains 6% slow-release nitrogen for continuous feeding.
SPECIAL PRICE $8.99
Less mfr. mail-in rebate -$3.00
After rebate $5.99

igloo
36-Qt. Ice Chest Combo
Strong, easy-to-carry chest has molded-in handles. Includes Little Playmate® and Playmate® ½-gal. jug. Blue and white. #858-838
SPECIAL PRICE $24.99

POLY-TECH
Film-Gard 10' x 25' Plastic Sheeting
Heavy-duty, 4-mil plastic sheet has hundreds of uses around the house. Folded and rolled to handy carry-home size. Clear or black. #MK728,29
SPECIAL PRICE $3.99

ELECTRI-PAK
300W Quartz Lite
Complete with fixture, lamp, and instructions. Uses 120V current. Use with dimmer to save energy. #DR300Q
SPECIAL PRICE $12.99

AMES
Grass Shears
6" precision ground blade has adjustable opening. Features super-strong iron casting and extra-strong cushion grips. #23-062
SPECIAL PRICE $6.99

Individual dealers may limit quantities. Individual dealers may not stock all items. Some stores may restrict items to cash and carry terms only.
Use your SERVISTAR+ Credit Card at participating stores.

Hardware Lumber Home Centers
SERVISTAR
We can help.
MANOR BUILDERS SUPPLY
Route 135
MT. LAKE PARK



PTA TALENT SHOW WINNERS — The Garrett County Council of PTA's held its eighth annual talent show on April 29, at Broad Ford Elementary School. Winners from Accident, Bloomington, Broad Ford, Crellin, Dennett Road, Friendsville, Grantsville, Red House, Route 40, Northern Middle, Southern Middle and Northern High Schools participated. Pictured above are the winners of the elementary school division, left to right, variety category, Erin Long, gymnastic routine, Crellin; vocal category, Brittney Decker, Broad Ford; and instrumental category, Matthew Cathell, Dennett Road. Shown below, left to right, are the middle school winners, Shane Skipper, vocalist, accompanied by Sarah Greer on drums, second place, Southern Middle; and April Slagle, instrumental, first place, Northern Middle. Pictured above, far right, are Alex Hicks and Janice Spiker who won the high school category with an original jazz composition on electric piano and drums. They are Northern High School students. They were also the overall first place winners, while April Slagle was the overall second place winner.





Wilburn Named Manager Of Deep Creek Lake Park

Former assistant manager James O. Wilburn has been named manager of Deep Creek Lake State Park by Maryland Forest, Park and Wildlife Service Director Donald E. MacLauchlan. He assumes the position following the December retirement of Ward Ashby, who had 42 years of service with the state's Department of Natural Resources.

Wilburn, a native of Hoyes, began his state career as a conservation worker for the former Game Department. After ten years with that department, he successfully completed ranger and law enforcement schools and served as a ranger at New Germany State Park. For nearly 16 years, Wilburn was assistant manager at Deep Creek and he became acting manager with Ashby's retirement.

In addition to his state service, Wilburn is a charter and active member of the Northern Rescue Squad and is also a member of the Department of Natural Resources winter rescue team.

Wilburn's new assistant manager is David Baker, who comes to the 1,755-acre state park from Washington Monument State Park in Frederick County. Baker has been a ranger at New Germany prior to his service at Washington Monument.

Office Outlines Control Methods For Gypsy Moths

The Garrett County Extension service reported this week that, even if trees are not aerial-sprayed for gypsy moths, burlap binding can reduce defoliation by as much as 50 percent if applied to trees between mid-May and mid-July.

The process takes advantage of the fact that in most gypsy moth populations, fourth-stage caterpillars spend each night feeding on the leaves in the tops of trees. During the day, they crawl down the trees to hide in the ground or crevices in tree bark.

Tying strips of burlap around the tree trunks provides a shelter for migrating caterpillars. A simple band consists of a burlap strip 12 to 20 inches wide which is tied in the middle to allow a flap to hang down for the caterpillars to hide in.

Each day in the late afternoon, the caterpillars can be removed and destroyed by either squashing or drowning in kerosene or bleach. Gloves should be worn when handling the caterpillars to avoid irritation from their hairs.

Egg masses found in the burlap should not be allowed to fall to the ground, but must also be destroyed.

Anyone wishing more information on coping with the gypsy moth problem should call the Garrett County Extension Service at 334-1990. Free pamphlets entitled, "The Gypsy Moth and the Homeowners" and "Controlling Gypsy Moth Caterpillars with Barrier Bands" are also available.

Subscribe to The Republican

Masons To Meet For Third Degree

Oakland Lodge No. 192, Ancient, Free and Accepted Masons, will have a regular communication on Tuesday, May 24, at 7:30 p.m. in the Paul B. Naylor Masonic Temple, 3 S. Wilson St.

The Third Degree will be conferred and Worshipful Master Harold E. Harris invites all Master Masons to attend.

Walt Renner And Associates
Insurance Claims Consultants
"Representing the Consumer"
•Building Estimates
•Inventory of Personal Property
•Negotiation Settlements
Walt Renner
Certified Public Adjuster
Call: 387-4394
If no answer, call collect
(301) 242-4400

LIFE INSURANCE - ANNUITIES
WOODMEN OF THE WORLD
DISABILITY - HOSPITALIZATION
BUY INSURANCE FROM YOURSELF
The Woodmen of the World Life Insurance Society is owned by its nearly one million members and operated by them for the benefit of their families. We have no stockholders with financial interests. Directors in charge of our operations are elected by the members.
When you join our Society, you also become a member/owner and are entitled to many fraternal benefits at no extra charge. Our insurance products include life, disability, annuities including IRAs and Keogh plans, and hospital indemnity protection. they are competitively priced.
Our field representatives are trained to make sure you get what is best for you and not what is best for a company with no real interest in your welfare.
After all, when you join us you become a fellow member and owner. What's best for you is best for us!
To find out how to join us, call
ROBERT F. RODEHEAVER
Area Manager
429 N. Second St., Oakland, Md.
334-1271 or 334-3543

SWEATS Limited
NOW OPEN!
Specializing In DIMENSIONAL PRINTING on Men and Women's
SWEAT SHIRTS
SWEAT PANTS
Plain Sweat Shirt $8.90
Front Design Sweat Shirt $12.90
Front and Back Design Sweat Shirt $14.90
25 UNIVERSITY EMBLEMS AND OTHER NOVELTY PRINTS
Custom printing for clubs and organizations
Rt. 219 North of Bauer Home Center
Oakland, MD•(301) 334-1819
Monday-Friday, 10 to 6

Senator To Teach Political Science Class At FSU

Senator John N. Bambacus (R-District I) will again teach a political science class during the spring term at Frostburg State University. The course will begin on Monday, May 16. That day and May 17 are late registration days for the course. The course will run through June 24.

The course, "State and Local Government," is a three-credit course, and will be taught five days a week from 9:30 to 10:50 a.m.

For more information, interested persons may call Frostburg State University at 689-4000.

The Garrett Lakes Arts Festival
cordially invites you to the
GLAF Gala Benefit
Saturday, June 18, 1988,
McHenry House at Wisp Resort.
Cash Bar — 6:30
Dinner and Entertainment — 7:30
$25.00 per person
Patron Donation — $15.00
RSVP by June 4, 1988
Make checks payable to:
Garrett Lakes Arts Festival
247 North Second Street
Oakland, Maryland 21550
Telephone: 301-334-2515

Another World-Class Athlete From Garrett County!



ROGER ZBEL
MEMBER — U.S. WILDWATER TEAM

Not only will Garrett County be hosting the Pre-World Whitewater Championships next month on the Savage River, but among the six-man wildwater team representing the United States in the competition will be a Garrett County resident. He is Roger Zbel, Friendsville, co-owner of Precision Rafting Company, who qualified for a spot on the national team during trials last month in Wisconsin.

Roger's racing career includes winning six out of seven races on the Upper Youghiogheny, one of the toughest race courses in the United States. The U.S. Team coach said that Roger has more potential than anyone at the trials this year. After the Pre-Worlds, Roger will travel to the Ocoee River in Tennessee for the National Competition in August and will train next winter in Montana with the U.S. coach in hopes of making the four-person U.S.A. World team, which will compete in the World Championships next June on the Savage.

Like Garrett County Olympic hopeful in the modern pentathlon, John McIntee, Roger holds a full-time job and must make time in the early mornings and evenings to continue a rigorous, regimented training schedule. Also as with McIntee, Roger must spend several thousand dollars of his own money in order to continue his training and purchase necessary equipment, which will place a great financial burden upon him.

Therefore, Roger is seeking assistance from fellow Garrett Countians, who are willing to back him with their TAX-DEDUCTIBLE contributions to the U.S. Team Fund on his behalf.

The response to the fund drive for John McIntee has been overwhelming and we at The Republican Newspaper think it is absolutely fantastic that Garrett County now has not one, but two current world-class athletes, who have the opportunity to represent our nation in world competition. We hope that all those who have been so generous toward John McIntee will respond likewise to Roger Zbel, by simply filling in the coupon below and mailing it with their checks made out to U.S. Team Fund.



YES! I want to help Roger represent Garrett County, Maryland, and the United States in wildwater competition. So here is my check, made out to the U.S. Team Fund.

Send your checks to Terry Peterson, P.O. Box 143, Friendsville, Md. 21531.

Name _____

Address _____

_____

Amount of donation $_____

HOYES

The United Methodist Women met Thursday afternoon at the home of Mrs. Elsie Cross, Deep Creek Village, with nine members present. Mrs. Martha Glotfelty had the lesson with others helping. Catherine McCrobie, president, presided at the business meeting. Next month's meeting will be at the church social room with representatives of the Habitat for Humanity present.

Mrs. Virginia Rainey, Mae Wilburn and Catherine McCrobie went to Swanton at the home of Rev. and Mrs. Ellis Harvey on Friday for a luncheon and a talk with a missionary interpreter.

On Sunday the Christian In Action of the church sponsored a mother-daughter banquet at Penn Alps. There were 17 present.

Mr. and Mrs. C.C. Sanner Sr. attended a birthday and graduation party for Becky Meyers at the Friendsville Fire Hall.

Visitors last week of Mrs. Evelyn Georg were Leo Coddington, Jessica Friend, and Rev. Wilford Karsten.

Visitors last week of Mr. and Mrs. Darius Fike were Mr. and Mrs. Joe Johenning, Mary Vonada, Lola Wilburn, Jeanette Glotfelty, Mr. and Mrs. Roy Fike, Mrs. Mabel Haenftling, Earl Meyers and Mr. and Mrs. James Fike.

Mr. and Mrs. C.C. Sanner Sr. visited Mr. and Mrs. Hubert Friend one evening last week.

James Dunithan, Manassas Park, Va., visited his brother and family, Mr. and Mrs. Melvin Dunithan and daughters, last week. Mrs. Josephine Long was also a visitor.

Mr. and Mrs. Joe Brant, Uniontown, Pa., were Sunday dinner guests of Mr. and Mrs. C.C. Sanner Sr.

Mr. and Mrs. Leonard Haenftling, Mr. and Mrs. George Haenftling and Miss Hazel Haenftling were weekend guests of Mr. and Mrs. Robert Border and daughters, Mt. Airy, and Mr. and Mrs. Jim Fike, Allen and Gary were Sunday visitors of the Borders.

Mr. and Mrs. R.C. Bishoff spent the weekend in Pittsburgh visiting relatives.



NEW CUBMASTER — Cub Scout Pack 70, Oakland, is under new leadership, as Jerry Ferguson, left, recently took over the post of cubmaster. Dave Koon, right, held the position for the past two years after having served one year as assistant cubmaster. Koon will remain active in the local scouting program, however, as he plans to organize a new Boy Scout troop. Persons desiring more information about the new troop may contact him at 334-1324.

Two Convicted Of DWI Charge

Two men were found guilty of driving while under the influence of alcohol by District Court Judge Jack Turney during the last week.

Robert J. Gaiser, 267, was fined $500 for the charge. The judge then suspended $300 and placed him on 12 months unsupervised probation.

Paul Eugene Ferguson, 20, was also fined $500. The judge also suspended $300 of his fine.

Pa. Bruderhof To Host Conference

A conference entitled "A New Testament Church in the 21st Century: Searching for Answers in a Troubled World" will be hosted by the Hutterian Brethren New Meadow Run Bruderhof, Farmington, Pa., June 24 to 26.

The Hutterian Brethren live in Christian communities, known as Bruderhofs, which contain from 100 to 400 people. Each Bruderhof shares work and property in common, practices nonviolence and brotherly admonition, and seeks to live out Christ's teachings unconditionally like the early Christian churches. Their Anabaptist history, similar to that of the Mennonites, Brethren and Amish, goes back 450 years.

Participants in the conference will join Bruderhof host families in work, worship, meals and recreation. The conference will seek the root causes of the problems of today in the context of the witness of the early Christian church.

Proposed workshops will deal with responsibility to hunger and homelessness, family life issues, church unity, discipline, forgiveness, nonviolence, and the separation of church and state.

Conference co-sponsors include Dale Aukerman, Brethren Peace Fellowship; Jim Forest, International Fellowship of Reconciliation; Georgetown University Center for Peace Studies; Ernest Gordon of CREED; David Hostetler of "Christian Living Magazine"; Jubilee Partners; Congressman Matthew McHugh; Mennonite Central Committee U.S. Peace Section; National Urban League; Arthur Simon of Bread for the World; and Mendenhall Ministries.

Anyone wishing further information about the conference should write the Hutterian Brethren, Farmingtown, Pa. 15437, or call (412) 329-8573. The group asks that registration be made by June 1. There is no registration fee, but donations are welcome.

Brochure For Autumn Glory Being Compiled

Information is now being compiled for the 21st Annual Autumn Glory Festival Schedule of Events brochure. The 1988 festival will be held Thursday, October 13, through Sunday, October 16, according to the Deep Creek Lake-Garrett County Promotion Council.

Any group or organization wishing to sponsor an event during the festival should contact the Promotion Council, Courthouse, Oakland, MD 21550, telephone (301) 334-1948, no later than Friday, June 10, in order to have the event listed in the brochure.

Church Benefit Set

The Swanton United Methodist Church will be having a community yard-bake sale at the Swanton Community Center on June 4.

All proceeds will go for paving the church parking lot. The sale will be held during the Annual Strawberry Festival.

Expert TREE SERVICE
SPECIALIZING IN TREE REMOVAL
SPECIALIZING IN RESIDENTIAL PROBLEMS
• TRIMMING • LANDSCAPING
• REMOVING • TREES & SHRUBS
• FEEDING • CABLING • LICENSED & INSURED
MATEER NURSERY, INC.
Complete Landscaping Service
334-8888

Century 21
TOLL FREE 1-800-221-7995
Country Time Realty
LOCAL 387-9500
P.O. Box 95, Rt. 219, McHenry, Md. 21541
Open 7 Days A Week
Stop By And View
VIDEO SHOWCASE OF HOMES
No Appointment Needed
Remember: Before you invest, spend some time with us!

Campbell Co. Real Estate

25 ACRES, GARRETT CO., MD — Sam Friend Road. Exceptionally nice tract with large hardwood trees and extensive road frontage. About 7 miles from Rt. 48, and 12 miles from Deep Creek Lake. HURRY HURRY land like this is extremely rare. $18,000.

129 ACRES, ACCIDENT, MD — With gentle contour and some marketable timber. County road front for easy access. This land features outstanding building sites in midst of stately hardwoods. About 13 miles from Deep Creek Lake. $69,900.

50 ACRES, GARRETT CO., MD — Has a small cornfield surrounded on 3 sides by massive forest. County road frontage, beautiful views in great neighborhood, reliable mountain spring water supply. You had better not miss this rare opportunity. $39,900.

100 ACRES, GARRETT CO., MD — This is where the BLUEBIRDS fly. Really, nature lovers placed bluebird box on rustic fence post next to cornfield and the population has arrived. Road front for easy access, 7 acre cornfield, balance wooded with great views. Also includes rustic mortise/tenon and pegged useable barn. Call quickly. $69,900.

114 ACRES, GARRETT CO., MD — With road front and cleared land, this parcel is hard to beat. Some marketable timber with red oak and huge poplar trees. Easy direct access from the Sam Friend Road, 12 miles from Deep Creek Lake. Do not miss this one. $69,900.

25 ACRES, GARRETT CO., MD — Super site has 2250 feet of road front, huge pine and hardwood trees. This is a treeific lot. Very hard to find this size parcel for this reasonable price in Garrett County. Better call the LandMan, Tom Campbell, in a hurry. $18,000.

ADJOINS STATE PARK — 208 acres on McAndrew Hill Road adjoins New Germany State Park. Wooded, stream, good contour, great location for second homes. The demand for lots in this area is overwhelming. Call today on this development parcel. $225,000.

REAL ESTATE WANTED!
THE LAND MAN HAS BUYERS WAITING FOR THE FOLLOWING PROPERTIES
TIMER AND LAND — Prefer timberland 1000 acres and up, but will consider smaller parcels.
DEVELOPMENT LAND near Deep Creek Lake.
SMALL FARMETTE — 20 to 40 acres.
LAND ON Mosser Road/Bumble Bee Road.
LAND OR LOTS near Herrington Manor.
200 TO 500 ACRES with good stream suitable for constructing 30 acre lake.

March 21, 1988
Tom Campbell
The Campbell Company
450 S. Mineral St.
Keyser, WV 26726
Dear Mr. Campbell:
This letter is to thank you for all the hard work you performed while selling our house and land at Burlington. You left no stone unturned in finding the right buyer. Thanks so much for all your effort in coordinating the details of the transaction, especially your extra effort in arranging a survey of the property.
You told us that your company's motto is "We Make It Happen," and you sure Made It Happen for us.
Thanks again.
Sincerely,
D. D. Taylor Jr.
Annabelle Taylor
New Creek, West Virginia



TOM CAMPBELL

ASK FOR THE "LandMan" TOM CAMPBELL 1-800-548-LAND
450 S. Mineral St., Keyser, WV • (304) 788-0613
(301) 786-7040 • 1-800-548-LAND • John Lusk (304) 788-1760

Bernard Realty
Tom Bernard, Broker
Phone 334-4876
663 S. Third St.
Oakland, MD 21550
REALTOR ASSOCIATES
Charles C. Thomas 387-4809
Maureen Stewart 746-5582
Norma J. Upole 304-789-6084
★ LEASE PURCHASE OR OWNER FINANCING



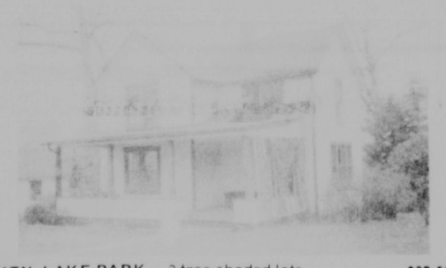
OAKLAND — 3 BR, double lot ..... $49,900.
ROUTE 219 N — 7 rm. brick ranch, partial basement, 0.61 ac. lot has 192' R/F. CONTRACT l possibilities. Call for details.



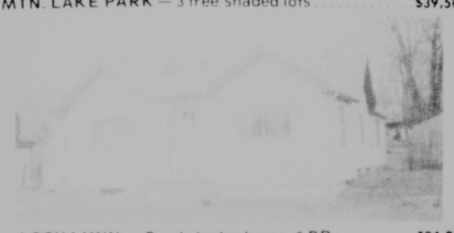
NEAR OAKLAND — 25 ac. w/fantastic views ..... $175,000.
RT. 219 SAND FLAT — SOLD rambler, excellent road frontage on approx. 2 ac. to lake.
"D" STREET — Double SOLD



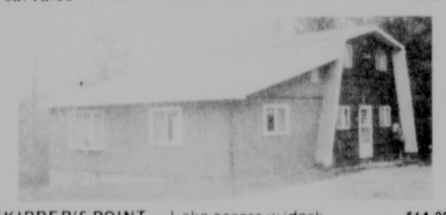
★ MT. LAKE PARK — Home or investment, newly remodeled 2 story, 5 rooms, 2 baths ..... $35,000.



MTN. LAKE PARK — 3 tree shaded lots ..... $39,500.



★ LOCH LYNN — Good starter home, 3 BR ..... $24,900.
MT. LAKE PARK — Take 3 city lots, add a 12'x70' mobile home, a single garag CONTRACT of trees, and you get a real value ..... $23,900.



SKIPPER'S POINT — Lake access w/dock ..... $64,000.



★ SAND FLAT RD. — Close to lake & ski slopes ..... $58,500.



★ NEAR DEEP CREEK LAKE — 2-3 BR, private ..... $46,000.
YOUGH RIVER — CONTRACT home, handyman special, 0.44 acre level ..... $10,000.



★ TURKEY NECK RD. — 5 ac. country setting ..... $39,900.

SUNNYSIDE — Very CONTRACT idsor mobile home, 12'x24' storage barn. A e lot.
PLEASANT VALLEY — SOLD R basement home, double detached garage/worksh erground cave, storage building and barn, 1 acre lot.



★ CRANESVILLE RD. — Make an offer ..... Reduced $59,900.
CRANESVILLE RD. — 5 rm. double wide on 1 ac. Oil H/W baseboard heat. Appliances included ..... $29,900.



★ SELBYSPORT — Yough Lake frontage ..... $33,500.



FEARER ROAD — 2 ac. w/garden & fruit trees ..... $49,900.
★ GLADE ROAD — 3 BR ranch l basement & single attached garage. One a CONTRACT financing available ..... $30,000.
★ NEAR BAYARD — CONTRACT , nicely situated on 5.37 acres. Priced righ



CORINTH — 4 BR, 2.986 ac., gas h/w heat ..... $47,900.



CORINTH — Priced to sell ..... $22,000.
CRELLIN UNDERWOOD ROAD — 2 BR rancher with single attached garage and CONTRACT ely situated on 1.62 acre lot, spring water.



EGLON — 3 BR, 2 ac., views ..... $26,900.

FARMS & ACREAGE

SAND FLAT RD., RT. 135 — 23.75 ac. working farm with 7 rm. house & bank barn. Approx. 2300 L.ft. road front. Excellent investment. Call for details.
★ TURKEY NECK ROAD — 121 level ac. farmland w/9 rm. house, 2 barns & other outbuildings. Can be purchased with or without buildings. Call for details.
TEETS RD. — 13 ac. w/gentle slopes, mostly cleared, good views, over 600 ft. road frontage ..... $14,900.

★ Reduced — Make An Offer
CRANESVILLE RD. — 42 ac. farm, nice bank barn w/concrete floor, well water ..... $65,000.

SAND FLAT RD. — 10.43 ac., cleared ..... $18,900.

— LOTS —

TOMAR DRIVE — 3 ilding site w/frontage on hardtop county roa CONTRACT k sale at ..... $12,000.
OAKLAND-SANG RUN RD. — 4.31 level wooded acres w/prime county road frontage ..... $12,500.
TURKEY NECK ROAD — 1 ac. wooded or cleared building sites ..... $7,500.

★ TURKEY NECK ROAD — 4 to 6 acre parcels w/300 ft. road frontage, excellent views ..... $21,000 to $25,000.
Contact our office for quotes on larger parcels.

DEEP CREEK LAKE — 4 wooded ac. ..... $55,000.
★ FOSTER ROAD — One plus ac. wooded building lots, perked and ready to go ..... $6,000.

★ Pleasant Hills Estates
21 attractive building sites available, 1-3 acres each, underground utilities installed. Prices begin at $7,500 each.

★ YOUGH MT. RESORT — Lots beginning at ..... $2,000.

COMMERCIAL

★ OAKLAND — 8 plus ac. in town limits, suitable for development, water & sewer crosses property.
OAKLAND — 2 story apt. bldg., 3 BR each, HUD approved rentals ..... $35,000.
MT. LAKE PARK — 8.5 a SOLD al for development. Call our office for price and de
CRANESVILLE RD. — 3 bay garage w/office, ideal for large equipment repair, additional 24'x80' storage building, 1.19 ac lot ..... $65,000.
TERRA ALTA — Two s SOLD mmercial bldg. 1st floor restaurant & three apts. o or. Call for details.

We Process FmHA, FHA, & VA Loans
Appraisal Service
Licensed - Maryland & West Virginia

Walters Gallery Program Set At Senior Center

Walters Art Gallery of Baltimore will present "Time Sanctified: The Book of Hours" for the artistic appreciation of the people of Garrett County. A representative from the Walters Art Gallery will be at the Oakland Senior Citizens' Center, located in the Center Street School, this Friday, May 20, at 1 p.m. to give a slide presentation on a particular type of rare books.

For 250 years, from the late 13th century to the early 16th, in the period of history preceding the invention of the printing press, more Books of Hours were produced than any other type of book, including the Bible. The Books of Hours were prayer books, intended not for the religious, but for ordinary men and women.

According to a Gallary spokesman, what makes them unique is the magnificant art work, providing illustrations that are at once artistic, colorful and fascinating, and at the same time reminiscent of the stained glass windows of the Gothic cathedrals. "The richly painted portraits follow a tradition inherited from classical antiquity of placing an author's picture at the beginning of the text," the spokesman said. "The luxurious miniatures marked the beginning of each Hour, thus functioning as bookmarks, but they were also an aid for medication since the devotee would gaze upon them while praying."

Major funding for "Time Sanctified: The Book of Hours" is provided by the National Endowment for the Humanities, a federal agency, and by a grant from the Marion I. and Henry J. Knott Foundation of Baltimore. A donation from Bruce Ferrini and Michael Greenberg Rare Books of Akron, Ohio, also made this project possible.

The public is invited to attend.



PINEWOOD DERBY WINNERS — Cub Scout Pack 70, Oakland, recently held its annual Pinewood Derby at Broad Ford Elementary School, with the top three finishers advancing to the district event held April 30. Pictured left to right are Chad Tasker, first place; Matthew Rhodes, second place; and Jason Koon, third place. Chad went on to take fourth place at the district event. All participants in the Pack 70 races, conducted by Paul Johnson, received ribbons.

Cross-Lites says:

Be wise, be instructed, serve the Lord with fear.

VA Changes Payment Policy For Pensioners

The Veterans Administration has amended its regulations to allow pension beneficiaries to receive monthly payments if less-frequent payments cause loss of other federal benefits.

As an efficiency measure, the VA makes pension paymens on a monthly basis only if the amount of the annual benefit is more than $228. But for lesser amounts the payment is less frequent. VA pension checks are sent quarterly if the annual amount is $144 to $228, semi-annually if the amount is $72 to $144, and annually if the amount is less than $72.

An unintended result of the consolidated payments, however, has been the denial of other federal benefits based on income, such as Medicaid, for the month the VA payment is received.

To avoid this result, the VA on March 11 changed its regulations to allow pension beneficiaries to request monthly payments if less frequent payments cause them to lose eligibility for other federal benefits. The request must be renewed each year and also must indicate which federal benefit eligibiltiy is in jeopardy.

Pension recipients who wish to receive payment monthly should contact the nearest VA Regional Office.

VA pensions are paid to wartime veterans with limited incomes who are totally disabled, or age 65 or older, and to survivors of veterans who meet eligibility requirements. The amount of pension is based on income, and changes in marital or dependecny status.

ROCK OF AGES

BARRE GRANITE

Monuments

Domestic and Foreign Granite

Johnson Memorial Company

BUY FROM THE MANUFACTURER AND SAVE

Duplications Our Specialty

MRS. SALLY SCHWING
R.D. 2, Accident, Md.
Dial 826-8339

FRANK SLAGLE
Kingwood, W. Va.
Dial 329-0223

(814) 634-0622

20 Salisbury Street Meyersdale, Pa.

BANK FINANCING AVAILABLE

BELL BROS

MOTOR SALES

1 Mile South of Oakland, Rt. 219

Phone 334-9100

FRONT WHEEL DRIVE CARS

85	Renault Alliance L, 4-sp., AM/FM cass.	$4595
85	Ford EXP, 2-dr., 4-cyl.	$4695
84	Plymouth Horizon, 4-dr., 4-cyl., AT, AC	$3595
84	Dodge Charger 2+2, 4-cyl., 4-sp.	$3995
84	Pontiac 6000, 6-cyl., AT, PS, AC	$5595
84	Olds Ciera LS, 4-dr., 6-cyl., AT	$5995
84	Honda Accord LX, 2-dr., 4-cyl., 5-sp., AC	$5995
84	Pontiac Phoenix, 4-cyl., AT, 4-dr. AC	$3995
84	Pontiac Sunbird 2000, 4-cyl., 5-sp., AC, stereo	$4995
84	Dodge Omni, 4-dr., 4-cyl., 4-sp.	$3595
83	Chrysler LeBaron, 2-dr., 4-cyl., AT, AC	$4495
83	Ford Escort, 4-dr., 4-cyl., 4-sp., stereo	$2995
83	Chevy Citation 2-dr., AT	$2995
83	Dodge 600, 4-cyl., AT	$4595
83	Pontiac 6000, 4-cyl., AT, AC	$4995
83	Olds Ciera Brougham, 4-dr., 6-cyl., AT, stereo	$5195
83	Chevy Citation LS, 2-dr., 6-cyl., AT	$3595
82	Chev Cavalier, 4-cyl., AT, AM/FM stereo	$2995
82	Dodge Colt, 4-dr., 4-cyl., AT	$2995
82	Merc Lynx, 2-dr., 4-cyl., AT	$2595
82	Plym Turismo (TC3), 2-dr., 4-cyl., 4-sp.	$2995
82	Olds LS Ciera, 4-dr., 4-cyl., AT, AC, stereo	$3895
81	Honda Accord, 4-cyl., 5-sp., AM/FM tape	$2995
81	Dodge Aries, 2-dr., 4-cyl., 4-sp.	$2195
80	Olds Toronado, V8, AT, low mi.	$3995

REAR WHEEL DRIVE CARS

84	Chevette Sport CS, 4-cyl., 4-sp.	$3995
82	Plymouth Sappora, 2-dr., 4-cyl., 5-sp.	$3495
82	Olds Delta 88 Royale, 4-dr., V6, AT, PS, PB	$4995
82	Buick Regal, AT, 6-cyl., AM/FM	$3995
81	Datsun 280 ZX, 5-sp., 6-cyl., AC, cruise	$4595
81	Pontiac Bonneville, 2-dr., V6, AT, AC, stereo	$3595
81	Ford Mustang, 4-cyl., AT	$2995
81	Pontiac Catalina, 4-dr., 6-cyl., AT, PS, AC	$2995
81	Merc. Zephyr CS, 4-dr., 4-cyl., AT, PS	$2895
81	Merc. Zephyr, 4-dr., 6-cyl., AT	$2895
81	Cadillac Sedan, 4-dr., V8, AT, stereo, AC	$5295
80	Chev Monte Carlo, 2-dr., V8, AT, AC	$3495
80	Buick LeSabre, V8, AT, AM/FM	$2995
80	Ford LTD, V8, 2-dr., AT	$2500
79	Ford Pinto, AT, AM/FM stereo/cass.	$1295
78	Chev Nova	$500
77	Chev. Impala, 2-dr., V8, AT, PS	$2295
77	Chrysler LeBaron	$1695
76	Pontiac, 4-dr., loaded	$1200
74	Dodge Dart	$1495

STATION WAGONS

84	Ford LTD S/W, 6-cyl., AT, loaded	$4295
83	Dodge Aries S/W, AT, AM/FM cass., AC	$3595
83	Ford Escort GLX S/W, 4-cyl., 5-sp., stereo	$3495
83	Chev. Caprice S/W, AT, PS, AC, AM/FM	$5595
82	Ford Escort S/W, 4-cyl., 4-sp.	$2195
81	Chev Malibu Wagon, V6, AT	$2995
81	Ford Escort L S/W, 4-cyl., AT, 32,000 mi.	$3295
81	Subaru FWD, 4-cyl., 5-sp.	$2495
76	Chev Vega Wagon, 4-cyl., AT, 40,000 mi.	$1695

4WD MULTI-PASSENGER VEHICLES

84	Eagle S/W, AT, PS, PB, AC	$5995
83	Eagle S/W, 6-cyl., 5-sp., 4WD	$4595
83	Eagle S/W GL, AT, AC, 4WD, 6-cyl.	$5295
82	Eagle SX4 Sport, 6-cyl., AT, 4WD, AC	$3995
82	Ford Bronco, 6-cyl., 4-sp., 4WD	$5595
81	Subaru GL S/W, 4-cyl., 4-sp., 4WD	$3595
80	Chev Blazer, 6-cyl., 4-sp.	$3995
80	Jeep Cherokee V8, AT, AM/FM, 4WD	$3995
80	GMC Jimmy, V8, 4-sp., 4WD	$5495
79	Ford Bronco, V8, AT, PS, PB, AM/FM	$4495
78	Chev C-10 Scottsdale Suburban, 4-dr., V8, 4-sp.	$4495
74	Jeep CJ-5, 6-cyl., 4-sp.	$2195

4WD TRUCKS

86	Ford Ranger, 4-cyl., 5-sp., PS, PB	$7595
85	Ford Ranger, 6 cyl., AT, PS, PB, stereo	$6595
85	Ford F-150, 6-cyl., 4-sp., PS, PB, 4WD	$7995
82	Toyota Deluxe P-TRK, 4-cyl., PS	$4595
82	Ford F-150 LX, V8, 4-sp.	$6295
82	Chev C-20, 6-cyl., 4-sp.	$5995
81	Chev C-10 Silverado, V8, AT, 4WD	$5995
81	Chev. Luv, 4-cyl., 4-sp., 4WD	$4595
80	Chev C-10, V8, 4-sp., PS, PB, 4WD	$4595
80	Ford F-150, V8, AT, PS, PB, 4WD	$5995
79	Dodge Crew Cab Power Wagon	$3995
79	Toyota Pickup, 4WD	$2995
79	Ford F-150, V8, 4-sp., 4WD	$4595
79	Ford F-250, 4WD, AS IS	$1500
78	GMC V8, 4-sp., AM/FM	$3295
78	Dodge D-150, 4WD, V8, 4-sp.	$2995
78	Dodge Club Cab, V8, AT	$3295
77	Chev V8, AT, 4WD	$2995
72	Chev C-10, V8, AT, PS	$2995

2-WHEEL DRIVES

86	Ford F-150, 6-cyl., 4-sp., stereo	$7995
85	Nissan, 4-cyl., 5-sp., AM/FM	$4995
84	Chevy S-10, 4-cyl., 4-sp., 53,000 mi.	4995
84	Dodge Ram D-100, 6-cyl., AT, PS	$5495
82	VW Pickup, Camper Top, FWD, 4-sp.	$2495
80	Chev C-10, 6-cyl., 3-sp., short bed	$2995
80	Chev Luv, 4-cyl., 4-sp.	$1595
80	Chev C-10 Silverado diesel, V8, AT, AC	$2995
79	Dodge ½-T. short bed, 6-cyl., AT, PS, camper top	$2495
77	Ford, AT, 6-cyl.	$2495

VANS

84	Ford Custom Leisure Van	$8995
83	Dodge B-150 Van, V8, AT, PS, PB, AC	$5595
80	Dodge D-300, V8, AT, 5-seat, AC	$3500
79	Chevy Van, 3-sp., 6-cyl., no rust	$2995
69	Ford Van, V8, AT	$1500

Maryland Inspection Station

Beckman Meyers Realty

MLS REALTOR

Meyers Knows The Market

Located 1/3 mile south of Alpine Village on U. S. Route 219

Office open 9 a.m. to 5 p.m. seven days a week — evenings by appointment.

Phone (301)387-4800 • *Phone answered 24 hours*

Call Toll Free 1 (800) 457-6465 Ext. 301-D

LOIS B. MEYERS, OWNER/BROKER
301-334-4311

AGENTS:

DENNIS E. HANNIBAL 301-387-5294
JAMES E. CUPPETT 301-334-3280
CINDY MAHONEY 301-334-9611
RICHARD SEEDERS 301-334-2791
ROBERT L. AULT 301-334-3424

LAKE AND RECREATION

BECKMAN'S PEN — 122 · 3 BR, 1 Ba, 1½ story cottage on .40 ac. lot w/walking access to lake; 8x22 deck on front; nice area. Good buy at $64,900.

BRUNSON SUB DIV. — 86-056 · 1 ac. bldg. lot $6,500.

HAZELHURST ROAD — 083 · 3 BR, 1 Ba cottage with lake access and shared dock $55,000.

GLENDALE RD. — 074 · 2 bldg. lots, Thayer Subd. $10,000.

GREEN GLADE — 86-01[illegible] SOLD e w/add. & gar. on 2 pcls. .48 ac. each Sep. 50' LF w[illegible] on .22 ac.

HARVEY'S PEN. — 130 · 2 BR mobile with deeded lake access and slip dock $34,500.

LAKE SHORE DRIVE — 045 · Large Cape Cod home within close proximity of lake and ski slopes. Lake views and possible lake access $40,000

MAYHEW INN RD. — 098 · 2 BR, 1 Ba mobile on 1.01 ac. lot, near D.C. Lake $17,900.

MAYHEW INN RD. — 86-040 · .51 ac. lot w/lake acc.

McHENRY AREA — 100 · Year-round home w/native stone, 3 BR, 2½ Ba., close to D.C. Lake & Wisp $69,500.

PARADISE RIDGE — 119 · [illegible] SOLD lot with exceptional 180 degree views of Deep Cre[illegible] and mountain ranges is being offered at $36,000. Possible access.

ROMAN NOSE SUBDIVISION — 071 · Two .34 ac. lots sold as one parcel, $6,500; one .89 ac. lot, $6,500.

SKIPPER'S POINT — 030 · Private lakefront building lot on 1.5 acres ± with over 250' of lakefront $125,000.

SKY VALLEY — 118 · 3 BR, 2 Ba furnished cedar chalet w/nice kit., large LR. House is on a wooded end lot. Sky Valley amenities. Lake access. Dock avail. Adjacent lot may be purchased for $18,000 $88,500.

SKY VALLEY — 080 · 4 BR, 2 Ba home w/fam. r., 2 stone fpls. LR cedar w/stone fpl, Sky Valley/lake amenities.

SKY VALLEY — 061 · Lot 2[illegible] SOLD ar lake and pond $21,500.

SKY VALLEY — 117 · Building lots. Lot 24 E, $18,000. Lot 18 G, $20,000. Both have been perked.

RT. 219 NEAR DEEP CRE[illegible] SOLD E — 054 · 2-story, 2 BR, 1 Ba home on 6.05 ac. Good ho[illegible]vel. potential $64,900.

RESIDENTIAL

CRELLIN — 092 · 2-story, 3 BR, 1 Ba home $28,900.

DEER PARK — 048 · 2 B[illegible] DEPOSIT r home $29,900.

FRIENDSVILLE — 104 · 3 BR mobile on 2.04 ac. w/add.

FRIENDSVILLE, BLOOMING ROSE RD. — 069 · 3 BR, 1½ Ba on 2.61 ac., sat. ant.

GREEN GLADE RD. — 105 · 5 BR, 2 Ba home w/family room, on 1.07 ac. $49,900.

HUTTON AREA — 044 · 2 BR, 1 Ba home on .59 ac. Built-in bunk beds in second bedroom. Good starter home. Must see to appreciate $29,000.

HUTTON AREA — 033 · 4 BR, 1½ story home $45,000.

HUTTON, NR. RT. 39 — 065 · 3 BR, 2 Ba home on 5.3 ac. $76,500.

GRANTSVILLE — 86-005-D · 5 BR brick home w/2 Ba. Could be two complete living units $69,900.

NEW GERMANY RD. — 120 · Mobile home with 3 BR, 1½ Ba, fireplace and 2-car garage, all on a partially fenced 1.5 acre parcel bordering state forest $24,000.

COUNTRY CLUB ACRES — 107 · 4 BR, 2 Ba rancher w/unfin. fam. rm., satl. ant., sgl. car gar. $66,900.

OAKLAND — 096 · 3 BR, 1 Ba home, good starter $16,900.

OAKLAND — 024 · Very well maintained 2-story, 7 rm. dwelling w/modern kit., 3 BR, D.R., L.R., & fam. rm. Addit. 4 rm. cottage. May be used for rental income, as a profess. office or sm. home. Both bldgs/new roof.

136 N. 3RD. STREET — 114 · 9 rooms, 1 full bath, 2 half baths, circular stairway, oak woodwork, many unique features, 2-car gar. w/door opener, new carpet, bath, kitchen, and range. Newly repainted. 2 sun porches, gas hot water heat. Owner anxious to sell! $56,000.

N. 2ND STREET — 113 · Well maintained turn of the century brick home on corner of Pennington & N. 2nd Sts. w/wrap porch down, 3 BR unit first floor, 2 1 BR rental units up. 3 add'l porches, new gas furnace, oak woodkwork, circular stairs, some leaded glass windows. Call for appointment.

MT. LAKE PARK — 125 · 3 BR, 1 Ba home on .48 ac., 412 Oakland Drive $58,000.

MT. LAKE PARK — 110 · Yough Drive. 3 BR, 1 Ba rancher. Recently remodeled. Possible VA financing $30,000.

WEST LIBERTY STREET, OAKLAND — Two nice homes including four city lots are all to be sold as a unit offering great potential at a very reasonable price. An excellent opportunity to own your own home and a rental home or professional offices. A nine-car parking lot is adjacent to an efficient 4-room dwelling. A newly remodeled 7-room house has a new roof, modern kitchen and bath, that complements this fine older home. Both homes are meticulously maintained. Call for details.

O'BRIEN RD. — 3 BR, 1 Ba home on 2 ac. w/2-car gar. Like new condition. Field stone exterior $79,500.

Personalized, Not Franchised

O'BRIEN RD. — 128 · 4 BR, 1 Ba rancher w/attached garage, near D.C. Lake. Coal/wood furnace, spring water, sm. barn & storage shed on 6.87 acres $64,000.

PLEASANT VALLEY — 067 · Situated on .70 acre, this home features 3 BR, 2 Ba, L.R., D.R., and kit. Home also includes large fam. room in bsmt., 12x10 sun room, 10x14 storage bldg., satellite ant. and more $79,000.

PLEASANT VALLEY RD. — 103 · House on 1.72 ac., needs repairs $22,500.

LAKEFRONT HOMES



CAT ROCKS, D.C. LAKE — A year-round picturesque home with 88 feet of redwood, stone and glass oriented to the water view and integrated with its site, stands on a craggy promontory of the Deep Creek Lake shore. Steps carved in a natural crevice of rocks lead 30 feet below to a natural patio, boat dock and 125 feet of lakefront. The contemporary plan features an open living & dining room, wet bar and kitchen. An unusual dressing room and bath accommodates wardrobes, dressing tables, free-standing double lavatory and unique waterfall. Property includes a 4-room stone guest cottage and separate large studio or workshop. Call Bob for further details.



TURKEY NECK AREA — Privacy is the byword for this 8.40 acre estate on the shores of Deep Creek Lake. Spectacular sunset views from the gazebo offers relaxing evenings on 480 feet of open lakefront. This unique home includes wormy chestnut and tongue and grove pine, with hand hewn beams. Cathedral ceilings in kitchen, dining and living room area. Stone patios in front and rear are surrounded by rhododendron. This is truly one of a kind in the Turkey Neck area. Exclusively offered. Call Dennis or Lois for details.



STATE PARK ROAD — Deep Creek Lake. Enjoy evening sunset views from this unique lakefront cottage. There are three bedrooms, bath, kitchen, dining area and living room with free-standing fireplace. Home has all knottyu pine interior. Nestled on a natural rhododendron and oak tree, maintenance-free .46 acre lot with 100' of lakefront. Recently remodeled with new furnace, roof and kitchen. Furnishings and dock included $149,900.

I would like professional real estate assistance in these areas:

Current market value of my present house.

Buying Selling Trading

Real estate investment Relocation

Name

Address

City State Zip

Best time of day to call A.M. P.M.

BECKMAN MEYERS REALTY
Rt. 6, Box 105 AA
Oakland, Md. 21550

RT. 495 — 027 · 4 BR, 1 Ba, 2-story home on 3 ac. $69,000.

SAND FLAT RD — 052 · Nice 2 BR, nearly new split-level home situated on 1 acre in new development. Bsmt. designed so add'l. BR or fam. rm. may be added later. Very economical to heat. Excellent for perm. residence or second home, close to all D.C.L. amenities $68,000.

SANG RUN RD — Lovely setting for this 2 BR loft home in the heart of Swallow Falls/Deep Creek Area. Modern kitchen, tile bath, outdoor furnishings and barbecue pavilion. All on 1+ acre. Ideal vacation location or year-round home. $49,900.

SPRING GLADE RD — 097 · 2 BR, 1 Ba mobile on 1.96 ac. $20,000.

SWANTON — 036 · 2-story, 3 BR, 1 Ba on .50 ac. $42,500.

YOUGH MT. — 085 · Dbl/w on 1.9 ac., 3 BR, 1 Ba $59,500.

LOTS, FARMS & ACREAGE

ACCIDENT — 003 · 5 acres in secluded area, unfin. bldg. and outbuildings, great get away or vacation site $20,000.

BETHLEHEM ROAD — 051 · 30 acres of mostly wooded land with spring. Could be used for development.

BETHLEHEM RD. — 86-060 · Approx. 124 ac.±, reduced to $550 per acre, with good owner financing terms.

BITTINGER — 106 · 253 ac. dairy farm w/house, barn, silos, milking parlor & other dairy equip. Good tillable ac.

RT. 39 WEST OF OAKLAND — 86-008 · Rancher & 2 barns on 10.72 ac. Home has large LR & fam. rm., 3 BR, 1½ Ba. Full bsmt. w/integral gar. $69,900.

DEER PARK — 075 · 20 wooded ac. w/stream.

FRIENDSVILLE, BLUE GOOSE RD. — 066 · 2 parcels, 1 containing 10 acres and the second containing 7.5 acres. Can be sold separately. Call office for details.

GLENDALE ROAD — 112 · 2 acre pcl. for $20,000, or may be sold as two 1 acre bldg. lots for $10,000 each lot.

GRAVELLY RUN RD — DEPOSIT ilding lot $5,500.

JRS SUBDIVISION — 093 · 1.02 acres on Rock Lodge Road, near ski area and lake $11,000.

LAKE SHORE DRIVE — [illegible] DEPOSIT ded building lot of .30 ac. Sewer tap has been r[illegible] to Rt. 219.

MAYHEW INN RD. — 121 · Approx. .34 ac. w/view and within min. of Deep Creek Lake amenities. Fronts on Mayhew Inn Road and Lake Shore Drive. Preliminary development survey available $79,000.

MAYHEW INN RD. & RT. 219 — 023 · Very desirable corner parcel of 9 ± acres. Owner financing. Call office.

NEW GERMANY ROAD — 86-038 · 77 acres adjoining the New Germany State Park lands & cross country ski area. Nine rooms. Wrap-around porch.

OLD DEER PARK ROAD — 090 · Brown Subdivision, 3 lots ready to build on. Call for size and price. Near town.

PEE WEE RD., KITZMILLER — 116 · 10.44 ac. for hide-away cabin or home $12,500.

PLEASANT VALLEY ROAD — Very well kept dairy farm with 4 bedroom home, well and spring water, other outbuildings, 2 heating systems, good owner financing available. Call for details.

RT. 38 — 002 · 4 BR, 2 Ba home on 82 ac.

RT. 495 & STEIDING CHURCH RD. — 031 · 120 ac. of wooded prop with some views at $700 per acre.

ROYAL CHARLOTTE — 020 · Nice bldg. lot of 3.9 acres on hard surface road. Is perk tested $8,500.

SILVER KNOB RD. — 127 · 22 acres; 16 in Md., 6 in W.Va. $8,800.

SILVER KNOB RD. — 072 · 48 acres rolling farm and timber land, frontage on hard surface road. Large 2-story metal bldg., old barn & house. Excellent hunting area $59,900.

STEIDING CHURCH RD. — 74 ac. w/well, septic $15,000.

YOUGH RIVER/SANG RUN — 87-011 · 6.39 ac. $33,000.

YOUGH MT. RESORT — Various bldg. lots for sale priced from $3,000. Call Lee for details.

COMMERCIAL

MTN. LAKE PARK — 111 · Apt. bldg. w/3 apts., on K St., part. remodeled $67,500.

OAKLAND/MTN. LAKE PARK — 86-034 · Comm. offering of approx. 3,200 sq. ft. of comm. floor space w/5 1-BR apts. & 1 2-BR apt. overhead. Good income potential for the right business. Parking. Call office for details.

RT. 39 — Gank's Hutton Exxon on main highway. MD. state insp. station, repair garage, groceries, gas, good going business with more potential. Call office for details.

RT. 50 NEAR GORMANIA — 055 · Sm. grocery store on 2.43 ac. w/2 BR, 1 Ba living quarters in rear $60,000.

RT. 219 SOUTH — 101 · Commercial offering on 2.52 ac. w/over 15,000 sq. ft. area., consisting of a 50x60' 2-story bldg. & a 60x200' "H!" workshop area. 3 phase electric, office space. Call office for details.

SWANTON — 108 · Local historic landmark. Former Colonial Episcopal church $7,000.

We Are Selling — List With Us!

Perando Named State Finalist



Sheri Lee Perando, daughter of Ronald and Barbara Perando, Deer Park, has been accepted as a State Finalist in the Miss Maryland American Princess Pageant to be held August 19 and 20 at the Stoffers Concourse Hotel, Arlington, Va.

Miss Perando is a first grade student at Broadford Elementary School. She is active in dance and gymnastics at Brenda's Body Shop and attends Loch Lynn Evangelistical Free Church.

Her sponsor for the pageant is the Mettiki Coal Corporation. Her gown is being prepared by her aunt, Barbara Rush.

GOBA Day To Be Held May 28

The Greater Oakland Business Association will sponsor GOBA Day on Saturday, May 28.

On hand for the celebration will be various crafters with their wares, music and entertainment and food booths.

A hot air balloon tip featuring a view of historic Oakland will be held from 4-6 p.m. The cost of the tickets will be $5.

In conjunction with GOBA Day, the planters that have been placed around the town, will be in bloom, under the coordination of Sherry Frantz and with the labor of the Appalachian Parent Association. This is all part of a town beautification program.

Persons desiring additional information about GOBA Day may call 334-9211.



PERFORM FOR EDUCATORS — Students of the theatre class at Northern High School, under the direction of Dr. Gerry Snelson, recently scripted and performed "I Am What You Think I Am" at a staff development workshop sponsored by RESA and the Western Maryland Region Staff Development Council. Titled "A Blueprint for School Improvements," the workshop was held at the Will o'the Wisp, Deep Creek Lake. In the photo, clockwise from top left, are Jenni Golden, Alex Hicks, Sheli Bittinger, Fred Holliday, Mary Georg, and Dr. Snelson.

Turney Sentences Oakland Man For Battery Charge

Judge Jack Turney sentenced an Oakland man to one year in the Garrett County Jail for a battery charge and 60 days for a charge of violating a court order during a Garrett County District Court trial held last week.

Russell Welch, Oakland, was fined $25 for the two charges. Judge Turney then suspended the sentences, placing Welch on 18 months supervised probation for each.

The judge had ordered a presentence investigation for Welch in February after finding him guilty of the charges, which were filed by Patricia Welch, also of Oakland, following several incidents in January in Mtn. Lake Park.

In another case, Dana L. Chapman, 20, Kitzmiller, was sentenced to one year in the Garrett County Jail for a charge of battery. Chapman was placed on 12 months supervised probation after the judge suspended her sentence.

The battery charge was filed by Diane M. Boyce, Mtn. Lake Park, after a February 12 incident at her residence.

Chapman was represented by John R. Toston, Public Defender.

Judge Turney sentenced several people in related cases involving charges which stemmed from a continuing family argument, according to court documents.

Marvin R. Sines Jr., 23; Bonnie S. Sines, 39; Merle E. Sines, 50; and Sheila Sines, all of Friendsville, were each fined $25 and sentenced to six months in the Garrett County Jail for battery charges. Merle Sines was also fined and sentenced for a charge of assault.

The judge then suspended the sentences, and placed each person on 12 months supervised probation. Marvin and Bonnie Sines were represented by Robert E. Watson, while Toston represented Merle and Sheila Sines.

In another case, the judge ordered a pre-sentence investigation for Don DeBerry, Oakland, after finding him guilty of charges of battery and destruction of property.

The charges, filed by Dave Vitez, Oakland, stemmed from an April 8 incident in Accident. DeBerry was represented by Watson.

Judge Turney ordered probation before judgement for Nita A. Strawser, 31, Mtn. Lake Park, for a bad check charge and a theft charge. She was then placed on six months unsupervised probation for each charge. The terms will run consecutively.

The charges were filed by Heck's, Inc. following a November 28, 1987 incident involving a check for $92.76. According to court records, the check was refused because Strawser's account was closed.

David D. Vitez, 29, Oakland, was found not guilty of a charge of battery filed by Donald W. DeBerry, Oakland.

The judge found Ferris R. Maule, 32, Oakland, Charles W. Moats, 30, Mtn. Lake Park, and Gladys M. Stewart, 51, Oakland, to be innocent of assault charges filed by Robert McRobie, Oakland. Maule and Stewart were represented by Toston.

Richard Rinker, Oakland, was found to be not guilty of a charge of trespassing filed by Clarence Keefer, also of Oakland.

Stet Docket Cases

A charge of harassment against Donna Ahern, 49, Oakland, was placed on the stet docket. The charge was filed by Martha Masters, Oakland, following recurring incidents over the last year and six months.

Ahern was represented by Thomas B. Dabney Jr.

Charges of harassment and trespassing against David Sisler Jr. and David Sisler Sr., both of Oakland, were placed on the stet docket at the request of the complainant, Tamala C. Michaels, also of Oakland.

Both men were represented by Toston.

Also placed on the stet docket were two bad check charges and two counts of theft against Connie D. Glotfelty, Mtn. Lake Park.

The charges were filed by Arrowhead Grocery and Deli after two checks were returned because the account was closed, according to court documents.

A battery charge against Thomas E. Bowman, 32, Oakland, was also placed on the stet docket. The charge, filed by Tfc. R.C. Resh of the Maryland State Police, stemmed from a January 9 incident in Oakland.

Bowman's attorney was Watson.

The world today averages 93 people a square mile.

Oakland Vacation Church School Plans Underway

St. Paul's United Methodist, St. Peter's Roman Catholic, St. Matthew's Episcopal and St. Mark's Lutheran Churches are now preparing for the annual Vacation Church School. The school will be held at St. Paul's United Methodist Church, Oakland, July 25-29, from 9 a.m. to noon each day.

All children who will be 4 years old by December 31, 1988, up to and including ninth grade are welcome to attend. Youths who are not members of these churches are also invited.

"Welcome to God's Family" is the theme of the program. Emphasis is also on fellowship and fun, according to director Kathy Shaffer.

The Vacation Church School accepts offerings and canned goods. Offerings will be donated to Garrett County Memorial Hospital and canned goods will be presented to the House of Hope.

There are some parent-volunteer openings. Persons interested in helping are asked to contact Mrs. Shaffer at 387-9499.

Garrett Automotive
COMPLETE
•Radiator •Air Conditioning
•And Cooling Systems Services
Route 219 & Mayhew Inn Road
387-6148

SELLING REAL ESTATE?
CALL BECKMAN MEYERS REALTY AND SAVE ON COMMISSION

Beckman Meyers Realty is a personalized non-franchised agency and commissions are always negotiable. Beckman Meyers Realty lists and sells real estate ONLY, and does not engage in our own real estate enterprise. We believe our clients' listings should be approached with a single purpose of mind and top priority given to the sale of their property. They should expect no less! List with us!

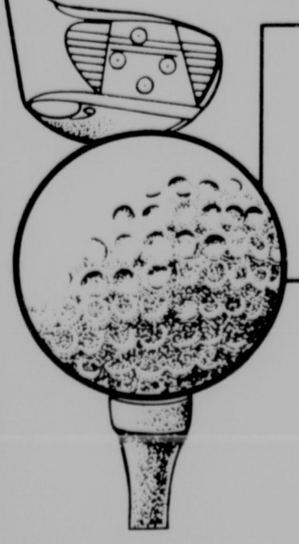
CALL TOLL FREE TODAY
1-800-457-6465
Ext. 301-D
301-387-4800
½ mile south of Alpine Village
U.S. 219 at Deep Creek Lake
MLS

YES! Please give us a free evaluation of our property
Name
Address
City
State Zip
Phone
Beckman Meyers Realty
Star Rt. 6, Box 105AA
Oakland, Md. 21550

TCI COMPUTER SYSTEMS
BUSINESS & PERSONAL SYSTEMS DESIGNED TO MEET YOUR NEEDS
•UNISYS •LEADING EDGE •TOSHIBA
•COMMODORE •KAYPRO & OTHERS
PLUS FULL LINE OF PRINTERS & PERIPHERALS
SERVICE & MAINTENANCE CONTRACTS AVAILABLE
MasterCard VISA
#1 BOTTLING PLANT
334-3448
Log onto our bulletin board after 6 p.m., 334-2187
OAKLAND, MD. 21550

Looking for a lot? Looking for a home?
You can find both at Alpine Lake — only 20 minutes from Oakland.
You get more than a lot for your money —

LUXURY AND A LAKE TOO!
Imagine coming home to the lake every day.



•3-bedroom custom stick-built energy-efficient home including lot, sewer, water, carpeting, appliances and fireplace — for about $45,000 complete.
•24-hour security gate; only private roads.
•Enjoy Alpine's golf course, heated pool, tennis courts, beach, lake, ski slope — for only $350 year!
•The perfect place to raise children — no trucks, buses, speed boats, snowmobiles, or hunting.
•Every home must be approved for design and construction. You know nothing undesirable can be built beside you.
•Attractive local financing available.

We're so sure you'll be delighted at our home values, we'll bet you a dinner for two (plus the kids). Just make an appointment to see one of our homes and dinner at the Alpine Lodge is on us!

Homes For All Seasons
Custom Design & Construction
Alpine Lake, Terra Alta, WV
304-789-2771/789-6607

Alpine Lake — a great place to play; an even better place to live.

Doyle Realty
MLP — Excellent wooded lot w/sewer tap. $10,000.
MLP — 2-story frame home on large lot w/immediate occupancy. $29,500.
LOTS/KEYSER'S RIDGE ESTATES — Campers, investors: lots and acreage at Routes 40 and 48. Prices from $2,900. Financing at only 9% interest. Protective covenants.
TWO BUILDING LOTS — South of Oakland just off Underwood Road at Monte Vista: one at $3,500, one at $4,500.
MOUNTAIN LOTS — Timber Trails II. We have two lots left, both have excellent views and priced at only $3,900. Can be financed.
APPRAISAL SERVICE Since 1969
REALTOR MLS
Thomas E. Doyle, Broker
131 N. 3rd St. (Rt. 219)
334-4808 - Oakland
If we are out, please leave your phone number on our answering service. We'll call you back soon.

TEETER'S CASH REGISTERS
116 S. 3rd St., Oakland, Md. 21550
We offer 9 sizes of cash registers to best suit your business.
$199 and up
(301) 334-4350

MAPLE LANE FARM & NURSERY
Owned and Operated by
Richard and Diana Cropp
MHIC No. 30021
★ Greenhouse Open
Vegetable and Bedding Plants
★ Retail Nursery
Full line of Shrubs and Trees
10 a.m. to 6 p.m. daily; closed Monday
★ Complete Landscaping Service
•Landscaping •Decks •Patios
•Walkways •Remodeling
Call for Free Estimates
301-453-3385
Where are we? From Rt. 135, turn into Deer Park, cross railroad tracks, Boiling Springs Road directly into Upperman Road, left on North Hill Road, right at our sign (Short Run Rd.); approximately 8 miles from Deer Park.

Office Location—Rt. 219, ½ Mile North of Deep Creek Lake Bridge
Rt. 1, Box 77, McHenry, Maryland 21541
RAILEY REALTY
(301) 387-5528
•Professional Staff •Open 7 Days A Week
•24-Hour Telephone Service •Lakefront Homes •Vacation Homes •Residential •Investment Property •Commercial •Acreage
REALTOR MLS EQUAL HOUSING OPPORTUNITY

RAILEY RENTALS
We're an established Rental Agency with years of experience. Featuring quality vacation rentals.
(301) 387-5533

ROCK LODGE ROAD — Cozy, year-round, 2 BR cedar home with all modern conveniences and stone fireplace. Excellent lake access and location makes this an exceptional buy. $135,000.

DEEP CREEK LAKE
Lakefront
MARSH HILL RD. — Fabulous level lakefront 3 BR home located at the base of the new ski slopes. A terrific 4 season getaway, large lot offering privacy. Excellent rental history. $235,000.
PENN POINT — Well maintained, eloquently designed log home w/350' lakefront; privacy and tranquility is abundant on this well-landscaped 1.89 acres w/overpowering view of lake. New kitchen offers double Jenn-Air stove, all cherry cabinets, butcher block, sky light and much more. Must see to appreciate. By appointment only.
LAKE SHORE DRIVE — Partially cleared 1.15 ac. with 298' lake frontage; beautiful view of Deep Creek Lake. $150,000.
PARADISE ACRES — 4 BR, 1½ Ba stone cottage w/100' lakefront, satellite dish, good parking, beautiful fireplace in living room, large deck w/barbecue area. $189,000.
SKIPPER'S POINT — This cozy 3 BR + loft, 2 Ba chalet accommodates a large family. Detached garage with nice work area. Tranquil wooded setting w/lake access. Rental history. $147,500.
MARSH HILL ROAD — Uniquely designed year round vacation home located on .46 ac. w/100' lakefront. This spacious 3 BR, 2½ Ba home is completely furnished, ready for fun in the sun; good rental history. $260,000.
THAYERVILLE — Great lakefront investment! For one or more families, this large, newly constructed contemporary style house can be used as one large home or two separate apartments; consisting of 4 BR & loft, 3½ Ba, eat in kitchen w/Jenn-Air stove and hardwood floors, cathedral ceiling in great room w/custom-built stone bar and fireplace, fantastic view from large deck. $300,000.
ROCK LODGE RD. — New HEARTHSTONE log home, hand hewed beams, situated on a .45 ac. lot, 45' lake frontage with dock. This spacious 4 BR, 3 Ba home includes 2 fireplaces, quality carpeting and wallpaper, jacuzzi with suede tone ceramic tile, air conditioning, and many extras. $250,000.
THAYERVILLE — 3 BR, 2 Ba year-round home situated on 0.38 ac., zoned commercial, permits and ERU for duplex, approx. 134' lf, great view of lake. $225,000.
ROCK LODGE ROAD — Outstanding 3-story, 4 BR, 3 Ba stone home on 1.25 ac. ±, w/fireplace, attached garage, & many custom features. 150' level lakefront & deck overlooking the lake. Excellent year-round residence or corporate retreat. Call office for details.
ROCK LODGE ROAD — 1 ac± building lot, with sewer tap paid for. Boat dock permit included. 316' lakefront.
DEEP CREEK DRIVE — Enjoy the convenient location of this 2 BR home. New Jenn-Air kitchen, 1½ Ba w/Jacuzzi. Close to restaurants & Rt. 219. View the lake on 78' lakefront w/your own dock. $165,000.
PARADISE RIDGE — One of the most breathtaking views of Deep Creek Lake and countryside. Contemporary designed, year round home offering 5 BR, 5½ Ba, 2-car garage & extensive list of quality features. House & panoramic view must be seen. Call office today for your personal tour.
STOCKSLAGER RD — New contemporary 2-level, 4 BR, 2 Ba home w/125' lakefront, sit. on .57 ac. with a 2-car garage. Private setting & excellent year-round access. $275,000.
SKIPPER'S POINT — Rockwood Acres. 2 BR, 1 Ba mobile in small, well maintained park w/boat slip, all on 125' of shared lakefront. Enjoy the lake for less. $24,000.

Lake Access
GLOTFELTY TRAILER COURT, RT. 219 — Exceptionally clean, well maintained 2 BR, 10x45 mobile w/storage shed, fully furnished; ground rent w/dock rental available. Enjoy Deep Creek Lake for only. $8,000.
MAYHEW INN ROAD — 2 BR A-frame w/central sewerage, cable TV, has deeded lake access w/dock. $65,000.
GLOTFELTY TRAILER COURT — Rt. 219. 1985 Skyline 2 BR, lg. Ba. 14x65 trailer; electric heat; ground & dock rental; excellent condition; hardly used. All for. $18,500.
THE COMPLETE VACATION — Enjoy a beautiful lake view in this fully furnished 1981 14x70 Victorian with a 7x24 tip-out. Boat slip on 125' shared lake frontage, includes luxury bath and stone fireplace; move-in condition. Boat also available as a separate purchase. All of this for. $66,000.
DEEP CREEK DRIVE — To enjoy Deep Creek Lake with your own boat slip, close to skiing, and all lake amenities this 1982 Victorian 14x70 mobile home with tipout is just what you need. Includes 2 storage sheds, patio/carport, and deck.
REDUCED. $45,000.
McHENRY — Don't miss seeing this 14x70 Holly Park with 3 BR, 1 Ba, excellent condition; furniture and appliances convey, lake access w/boat slip. All for only. $23,000.
LAKE AIRE MOBILE HOME PARK — 1970 Academy, 2 BR, 1 Ba, 19x8 fully screened in porch. Boat slip, good condition. $21,000.
SLOAN TRACT SUBDIVISION — 2 parcels on Sloan Tract Subdivision off Lake Shore Drive, both j/prop. perk. Great for a modular home. 3 ac. ea., $5,500 ea. Call office for details.

Residential
McHENRY/COLLEGE ESTATES — This home offers privacy on a 3 ac. wooded lot. Liv. rm., din. rm., kit., utility rm., 2 BR, 2 Ba on main floor. Possible 4 BR & Ba on 2nd floor. Over 4,000 sq. ft. w/2 car garage & full basement. For the growing family. Near college & ski slopes. $142,500.
GLEANINGS II & III — Relax in this beautiful new subdivision; new log and log siding homes built by experienced craftsmen without shortcuts. Minutes from Wisp Resort, Deep Creek Lake and the Yough River, set in the woods, a rural area nestled serenely around a private fishing pond. Choose from a selection of our floor plans or a plan of your own. Contracts are now being negotiated for homes and acreage. Lot prices starting at. $12,000.

Commercial
KITZMILLER — Complete 2 bay service station & grocery; carry out beer license, includes inventory. Call for details. $150,000.
THAYERVILLE — 2 commercial lots with fantastic view of lake; lot size, 128'x50' ea. Lot No. 7 has well and grinder pump. Lot No. 8 has ERU paid for. Special deal for both lots. THIS WEEK'S SPECIAL. $55,000.
MOBILE HOME PARK — 35 ac., 24 spaces now rented, including 3 mobile homes. Call office for details.
MOTEL — This 10 unit motel has 3 BR, 2 Ba attached living quarters. Also included is a 2 BR guest cottage and swimming pool. All this is situated on 5.8 acres ± fronting Rt. 219, only 2 miles from Deep Creek Lake, and close to state parks. A 3 car garage was built for easy conversion for additional motel units. Possible funds available to expand acreage to include a campground and RV park.
McHENRY — Valuable lakefront, over 3½ ac. Improved. Zoned/town center, fronting on Deep Creek Dr. Also fronts Rt. 219. Various ownership possibilities. Phone office for details.

We Have Other Listings.
James Railey, Broker
Sis Railey, GRI
Sales Personnel
Jimmy Railey 387-4095
Buzz Gosnell 387-4804
George Dailey 387-5561
Cathy Lee Duggan 387-4139
Brent Beachy 387-5909
Bob Bray 387-9300
Frank Lancelotta 387-6942
Jim Welden 387-6246
Lisa Gesner 387-7139

Garrettland Realty

1000 Thayer Center
U. S. Route 219 North
Oakland, Maryland 21550

334-9915 - Sales Office
387-4611 - Lake Office

MLS

EQUAL HOUSING OPPORTUNITY

Oakland Office
Monday-Saturday, 9-5; Sunday, 11-2
Lake Office: Monday-Friday, 9-5; Saturday & Sunday, 9-5

DEEP CREEK LAKE PROPERTY . . .

Rare and growing more so every day.

ROCK LODGE ROAD —
73053 — The complete package for the family or investor that prefers lake access with boat dock and a comfortable dwelling as well! This 2/3 BR home features vaulted ceilings in living room and large wrap around decks as well as cozy first level family room **$89,500**

STOCKSLAGER ROAD —
72989 — .66 acre lot with 190' lakefront in very desirable area of Deep Creek Lake. Narrow Penelec buffer strip makes lot ideal for construction of home. Very close to lake with spectacular views. Must see! **$190,000**

ROMAN NOSE SPA —
72984 — .34 acre building lot in Plan 2, Lot No. 170 . . . . . **$4,000**
72488 — Four wooded building lots available from **$5,000.** Close to Wisp and Deep Creek Lake.

PERGIN FARM —
72888 — Beautifully maintained 3 level cedar chalet situated at Deep Creek's most prestigious address. Home features 4 BR, 3 Ba, large living room/dining area with mammoth stone fireplace, family room with 2nd fireplace. Lower level patio and wrap around decks. Sylvan setting of hemlocks and rhododendron on 1.65 acre parcel with 276 ft. of lakefront add to the exclusiveness of this fine property **$297,500**

GLENDALE ROAD —
72855 — Move in tomorrow in this fully furnished 12'x70' Holly Park mobile. Screened in patio and 4 BR with assigned dock slip makes this the dieal vacation home. Lot rent of $1,135 per yr. includes dock slip, water & sewerage . **Reduced to $22,500**
72437 — Looking for somewhere to build a small home or cabin close to the lake? You've found it. Two wooded lots totaling .37 acre ± on Glendale Road **$13,000**

MAYHEW INN RD. —
72935 — 2.37 ± acre building site in tastefully developing area close to Deep Creek Lake. Parcel is wooded with large hemlocks and hardwoods **$12,900**
72878 — Nice secluded home on 4.19 acres. 3 BR, 1 Ba with nice patio & outbuilding. Home features Andersen windows & oak cabinets. Hearth with woodburner makes for a cozy home **$67,000**

BLAKESLEE SUBDIVISION —
73003 — Lot 53. Traditional Cape Cod with 3 BR, 2 Ba, features fireplaces in living room and dining room. Amenities include indoor swimming pool, dock space, tennis courts and ball field to be constructed spring of '88 . . . . . **$179,900**

PENN POINT ROAD —
73060 — 3.95 acres. Large beautifully wooded level building lot fronting on county maintained road. Located in prestigious area near all lake activities as well as Oakland **$24,500**

PARADISE POINT ROAD —
73049 — Currently under construction at Paradise Cove Subdivision, and scheduled for completion in June 1988. This 2 story, brick contemporary, LAKEFRONT home features 2,600 sq. ft. of living space, 3 BR with beautiful lake views, plus a 21'x40' MASTER BEDROOM SUITE that includes a whirlpool tub unit overlooking the lake, separate bath, sitting room and sleeping area. Other features can be seen by calling for an appointment today **$298,500**

LAKE SHORE DRIVE —
73066 — Exquisite lot located along Lake Shore Drive, just off Mayhew Inn Road. Attractively wooded. Priced to sell at **$15,000**
72908 — Custom designed stone and redwood construction makes this lakefront offering truly "one of a kind". Home features 3 BR, 2 full Ba, living room with stone fireplace, large eat-in kitchen and full wrap around circular deck. Level lakefront lot with 100 ± ft. lakefront **$235,000**
72626 — Building lot located in Sloan addition off Lake Shore Drive. Well & septic included **$7,500**

BECKMAN'S PENINSULA (White Oak Dr.) —
72134 — Now under construction. **Ready for spring;** 3 level cedar chalet on ½ acre wooded lot with 100' lakefront. Home features over 2500' living space which includes 4+ BR, 3 Ba. Living room and dining room have spectacular views of lake. Many more features too numerous to mention. Buy now and select your floor coverings & cabinets **$249,500**
72968 — Two bedroom ranch on wooded lot with 30 feet deeded right of way to lake with dock. Living room with stone fireplace, kitchen dining combination. Furnished with excellent rental history **$79,500**

GREEN GLADE RD. —
73031 — New cedar home on acre wooded lot. Beautifully done with cedar accents, stone fireplace, cathedral ceiling, oak trim and kitchen cabinets. Offers 3 BR, 1½ Ba, family room, den; 4th BR, and seperate 2 car garage **$87,500**

COMING THIS SUMMER



73052 — Enjoy southern exposure from this 1 acre LAKEFRONT lot located at Waterside at Wisp. Public water, sewer and 1 boat slip included with purchase **$165,000**
73048 — Lot No. 1, Waterside at Wisp. Lot is 200 feet deep and 218 feet prime lakefrontage. Includes public water, public sewer, and (1) boat slip. More information available at Villages of Wisp Model, 387-4966 . . . . . **$155,000**
73027 — The contemporary design of this custom-spec LAKEFRONT Home features low maintenance cedar exterior, large LAKEFRONT decks, 2,036 sq. ft of living space, and beautiful LAKEFRONT mountain views. The construction will begin this summer on Lot 12 Waterside at Wisp which is 1 ac. with 150 ft. PRIME LAKE FRONTAGE. Included also are public water, public sewer and 1 boat dock. Artist's renderings and floor plans available daily at the Villages of Wisp model **$310,000**
73028 — Located at Deep Creek Lake's newest waterfront community. This lake access 3 BR cedar chalet on a 1 acre lot will offer great views especially from the large wrap around decking. 1 boat slip, public water, public sewer, and detailed architectural design are a few extra qualities offered with this property. This home will be built on Lot 31, Waterside at Wisp **$185,000**



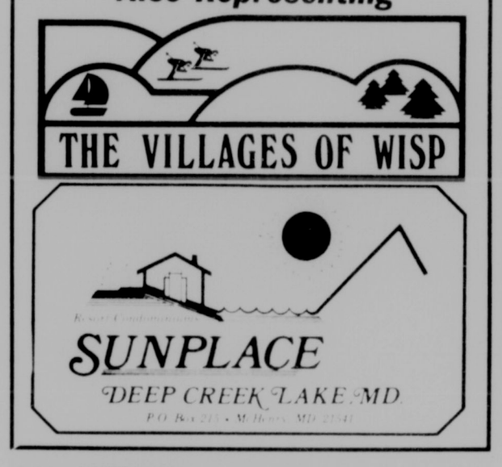
73026 — Spectacular lake and mountain views can be yours from this custom-spec home located at Deep Creek Lake's newest waterfront community. A total of 2,076 sq. ft of living space plus a 2-car garage and numerous architectural features are designed for the prestigious LAKEFRONT home. Being constructed on Lot 13 Waterside at Wisp, which is 1.2 acre with 210 ft. of PRIME LAKEFRONTAGE. Included also are public water, public sewer and (1) boat dock. Artist's renderings and floor plans available daily at the Village of Wisp Model **$350,000**

72936 — Very well maintained 24x44' ranch home resting on a partly fenced 1.13 acre lot. Home is located off Rt. 495 near Deep Creek Lake. Storage building included with price of **$45,000**

ROTHER COVE —
72752 — Secluded 1 acre LAKEFRONT lot combined with a 3,500 sq. ft. ranch style home located on Boy Scout Road. Large cathedral great room with oversized fireplace, glass LAKEFRONT Florida room plus many extras. Can be seen by calling for an appointment today **$325,000**
72752 — 1.00 acre lakefront building lot with 150 feet lake frontage, located southern end of Deep Creek Lake on Boy Scout Road. Lot is approved for well, septic and 2 boat slips **$125,000**

VILLAGES OF WISP —
73055 — 16 ft. wide downhill townhouse located at Lakeview Court, Villages of Wisp. Fully furnished with good rental history. 1600 sq. ft. **$152,500**
73033 — Downhill 16' 3 level townhome. Excellent lake views. Lake and ski slope access. Completely furnished **$150,000**

Also Representing



WILL O' THE WISP —
73040 — Exclusive loft unit in prestigious condominium enjoying excellent rental history. Features ceramic tile bath, step-saver kitchen, combination living room dining area and large loft bedroom. Fantastic views of Deep Creek Lake **$100,000**

CONTRACT

WISP RESORT —
73015 — Like an active, healthy life? Join the center of activities with a Wisp Ski Resort condo. Facilities include skiing, golf, tennis, pool, jacuzzi and fun. Mgnt. handles all rental details & frees you to enjoy. All this at the low, low price of **$72,000**

RED RUN —
72952b — 1.01 acre unimproved building lot, partially cleared, conveniently located in Red Run Heights Subdivision at Deep Creek Lake. Ideal site for vacation home or year-round residence. Lot fronts on county road **$8,000**
72952a — 1.44 acre unimproved building lot, partially cleared, conveniently located in Red Run Heights Subdivision at Deep Creek Lake. Ideal site for vacation home or year-round residence. Lot fronts on county road . . . . . **$8,500.**
72948 — Rustic 3 BR, 1 Ba log-sided cottage. Modern eat-in kitchen includes dishwasher, disposal, and microwave oven. Other features include a native stone fireplace, screened-in porch, and deck overlooking lake. Large level lot with 50 ft. of lakefront is ideal for children. Excellent rental history **$150,000**

SWALLOW FALLS —
72045 — Enchanting 1.14 acre ± improved with rustic 2 BR cabin. Just down the way from Swallow Falls. **Reduced $17,000**

FOUR HOOPPOLE SOUTH —
772688/72328/73062 — Deep Creek's premier townhouse/condo complex. Features glass doors off the living room onto a private deck with a great view of the lake. Three bedrooms with a den which can convert to a guest room. Spacious, well groomed grounds offer pleasant quiet time in combination with an ideal location for swimming, boating, tennis, and access to the ski area. Completely furnished and ready for your enjoyment. We currently have several units to select from . . . . . **$144,500 to $154,500**

TURKEY HEAD ESTATES —
73022 — Several nice one half acre lots with access to Deep Creek Lake . . . . . **ea. $12,500**

TURKEY NECK —
72946 — Nicely finished 4 BR, 2 Ba home situated on 1 acre, close to Deep Creek Lake. Home features large living room with fireplace, woodburner on bottom level, separate dining area and large kitchen. A separate laundry room and workshop area. Large 840 sq. ft. 2 car garage **$79,900**

LAKE FOREST ESTATES
Luxury and privacy now under construction, ready for summer! Contemporary cedar 3 BR multi-level home situated on 2 acres in beautiful sylvan setting with views of Deep Creek Lake. Home features living room with cedar accent walls and native stone fireplace, step-saver kitchen, formal dining area, laundry area, master bedroom bath with "bubble tub" and LOTS OF GLASS (and class). Lake access with dock slip within easy walking distance. An excellent value at **$179,500**

McHENRY —
73018 — 2 BR, 1 Ba split entry frame home. Located on 1.00 acre lot right around the mountain from Wisp Ski Resort, features large eat-in kitchen, wood stove, and full dry basement **$55,000**
72609 — 3 bedroom unit at Three Mosser North. Very close to lake and college facilities. Total electric. Includes range and refrigerator **$42,500**
72945 — 35 ± acres situate close to Rt. 219 in the rapidly developing McHenry area near Deep Creek Lake. Approx. 25 acres zoned Lake Residential, ideal for primary or second home development. Remaining 8 ± acres unzoned. All within view of Wisp Resort. Ready for the imaginative developer **$150,000**

GRAVELLY RUN ROAD —
72876 — Newly constructed 4 BR, 1½ Ba home on .69 acres just off Rt. 219. Close to all lake facilities. Reasonably priced **$48,500**

SWANTON —
73030 — Older 2 story home on ½ acre lot in town of Swanton. Home features large country kitchen with antique cook stove, dining room, living room, 3 BR, and full Ba. Nice stream in backyard. A good buy at **$25,000**

SKY VALLEY
THESE PROPERTIES INCLUDE FULL MEMBERSHIP IN CLUB WITH MARINA, BEACH, AND USE OF ALL COMMON AREAS INCLUDING 3000' OF LAKEFRONT.
RESALE LOTS AVAILABLE FROM $35,000

73056 — 3 BR cedar log chalet to be ready for occupancy by mid-summer in a private wooded setting on High Point Dr. Master bedroom features a private bath with jacuzzi tub. Stone fireplace in a great room affords pleasant gathering area. Floor plans at office **$119,900**
73034 — Excellent view of Deep Creek Lake and surrounding mountains are afforded from this premium 1.2 acre level building site (No. 39) in Sky Valley East **$60,000**
73025 — Sky Valley Lot No. 15 on Block J; use of beach, picnic and marina area **$35,000**
73010 — Choice lot in excellent location near beach area. Perked and ready for building **$22,000**

72955 — Contemporary cedar salt box with 3 BR and 2 Ba features decks off the master bedroom and living room. To be constructed for occupancy this summer. Stone fireplace in living room **$119,900**
72834 — Well kept 3 BR cedar chalet on ½ acre wooded lot. Home features large living room with fireplace, eat-in kitchen and large wolmanized deck **$74,500**
72972 — .67 acre building lot (J-27). Beautiful setting for that second home **$21,500**
72981 — Wooded lake access lot in new section of Sky Valley. Private setting on Thomas Circle. Enjoy Sky Valley amenity package **$34,900**



72962 — Located in one of Deep Creek Lake's most popular lake access communities. This A-frame features 2 BR with loft and a large deck. Furnishings included at the affordable price of **$34,900**

72956 — 1.2 acre lot close to marina area. Compare to other lake access parcels at **$35,000**
73005 — ½ acre wooded lots with lake access privileges
B-7, **$24,900**
G-16, **$24,900**
G-24, **$24,900**
73008 — .46 acre wooded lot near beach area with excellent road frontage **$22,000**

RESIDENTIAL

COUNTRY CLUB ACRES —
72840 — Exceptionally well built home overlooking golf course. Over 3,000 sq. ft. of living space on 2 full levels. Includes 4 BR, 3 Ba, well-appointed kitchen, family room with massive cut stone fireplace, carport, redwood deck. Kitchen on lower level making separate living unit if needed. Call for appointment.

HUTTON —
72868 — 2.64 acres with 2 mobile homes - 1 12'x70', 1 12'x50'. Possible rental income or secluded building site. Property has artisian well **$40,000**

OAKLAND-DEER PARK ROAD —
72976 — Lovely 3 Br, 1 Ba ranch style home within walking distance of Broadford Lake. Includes detached 2 car garage with plenty of room for storage **$59,500**

OAKLAND-SANG RUN RD./MAYHEW INN RD. —
72860 — Enjoy quiet country living close to Deep Creek Lake in this 4 BR, 1½ story year-round residence complete with stone fireplace, spring water, and room to roam on 9.93 acres **$76,000**

RT. 219 THAYERVILLE —
73023 — Residence or business use. Ideal location close to Deep Creek Lake, improved with well-built 2 BR, 2 Ba, detached garage. Could be used for a variety of retail or commercial services **$69,900**

OAKLAND —
VETERANS' SPECIAL!! 72970 — Qualified veterans can assume this 8½% mortgage and move into a well-maintained 3 BR, 2 Ba home located in Mitchell Manor Subdivision. Two native stone fireplaces, large rooms, and private outdoor patio are a few extra qualities of this home. Property also qualifies for MD Bond and conventional financing **$68,000**
72985 — ATTENTION LANDLORDS! Well constructed 11-room brick home. Needs work, but could easily be rented as 3 apartments. Excellent location, great value at . . . **$59,500**
73005 — Roomy 3 BR, 2-story home in good location within walking distance of downtown Oakland. Home features large eat-in kitchen, living room, family room and ½ Ba on 1st level; 3 BR, full Ba on 2nd level. Nice back yard and detached garage **$59,500**
72958 — The ideal package for the small invester looking for income to offset monthly mortgage payments. This well maintained remodeled house provides a comfortable 2 BR owner's quarters as well as an efficiency apartment presently rented. An additional detached dwelling is also included to wrap up this offering. Shown by appointment **$82,500**
72959 — Five level landscaped lots situate in neighborhood of commercial and industrial uses. Improved with immaculately maintained 2-story, 3 BR dwelling with separate 28'x40' garage. Adaptable to a variety of uses **$110,000**
72759 — 2-story home accessible from Center St. or Liberty St. 4 BR, 1½ Ba, large rooms **$34,000**
72856 — Very well maintained home on landscaped lot with easy walk to center of town. Hardwood floors throughout. Large sun room. Economical HWB heat. A great starter home **$49,500**
72872 — Duplex apartment house located at corner lots on Center St. 2 new high efficiency gas furnaces, and separate electric meters, water meters, gas meters for each apartment. A good income producing investment **$42,000**

TRUESDELL HEIGHTS —
72649 — Large ranch home with cathedral ceilings, custom built-ins on full ground level basement. Can be used for 2 families. Great views situated on 5 acre wooded parcel. Call our office for details.

MT. LAKE PARK —
73044 — 1202 Oakland Ave. This 3 BR, 2-story home on a corner lot features an efficiency apartment, with income possibilities **$43,000**
72998 — Residence or investment. This 2-story home on 3 town lots currently rents as a single unit. 4 BR, 2 full baths, only **$26,000**
72980 — Located within walking distance of Broadford Lake, this quality remodeled 3 BR, 2 Ba home features large kitchen/dining area with access to a private 10'x44' wood deck. Master bedroom features private full bath finished in walnut trim. Attractive owner financing flexible to suit purchaser's qualifications and income **$67,000**
72821 — "Maplehurst Cottage" constructed in 1893 and pleasantly restored over the years. The owner has tastefully preserved the past and added convenience at the same time. Home features large living room, formal dining room, remodeled kitchen and 3 2nd-floor bedrooms as well as a remodeled bath. 100'x120' landscaped lawn with attractive post and rail fencing . . . . . **Reduced $54,800**
72471 — Charming older 2-story, 3-bedroom low maintenance home on 1 town lot. Home features dining room combination, eat-in kitchen, den, full bath and detached 1½-car garage . . . . . **Reduced $29,500**
71773 — Corner lot improved with older 2-story home that has been remodeled inside. New kitchen, powder room and master bedroom, 2 bedrooms up. Cellar houses gas hot water heating system . . . . . **Reduced $37,000**
72926 — Older duplex apartment building in convenient location with good rental history. Apartment consists of 3 bedrooms, large living room, dining room, full bath and kitchen. Apt. B has large living room, kitchen, 2 bedrooms and bath. Full basement . . . . . **Reduced $29,500**

CENTER STREET —
72932 — Nicely renovated 3 BR, 2 Ba home resting on large tree-shaded lot. Convenient to town & shopping. New gas furnace and Sears replacement windows make this home very efficient to heat **$59,000**

MITCHELL MANOR —
73047 — Lovely brick home on oversize lot. Includes 3 BR, living room w/fireplace, dining area opening onto huge covered porch, 2 Ba, built-in kitchen, single garage & family room **$75,500**

LEIGHTON DRIVE —
73049 — Great log home on oversize lot with stream, with town amenities; 3 BR, 2 Ba, country kitchen, huge porch, separate garage with 2nd story room **$68,900**

KINGS HILL ESTATES —
73017 — Contemporary stone & cedar siding 4 BR home with fuel oil and solar heat. Located in Kings Hill Estates, right next to schools and close to stores. Living room has cathedral ceiling and fireplace. Very nice home **$84,500**

LOCH LYNN —
73038 — 2 BR bungalow on 4 beautiful town lots. Great for starter home or retirement spot **$31,900**

71440 — Beautifully maintained landscaped Victorian home on 14 town lots containing 10 rooms, sun porch, wrap around front porch, carport and detached 3-car garage **$72,500**

DEER PARK —
72797 — 3 bedroom, 2 bath double wide set on foundation. Nice .63 acre corner lot. Has woodburner with extra cords of firewood . . . . . **Reduced to $36,900**
72960 — Four BR, 3 Ba home situated on beautifully landscaped lot. Home features large eat-in kitchen, completely finished basement with cut-stone fireplace, redwood deck, 18'x36' pool, spacious 2-car garage and paved drive **$135,000**

FRIENDSVILLE —
73013 — Affordable starter home on Rt. 42. City water, sewerage and cable TV. Adjacent to Penelec buffer strip and the Yough River **$33,500**
72950 — Great buy for a couple looking for neat, easy to care for 1 BR home on rustic property with woods and a nearby stream. Close to Yough Reservoir. Hard to imagine, but only **$27,500**
73001 — Very nice stone/brick ranch located on Rt. 42, just west of Friendsville. 3 BR, 2 Ba, living room with brick fireplace, situate on 2+ acres. Additional acreage possibly available **$71,500**
72904 — 3 shaded acres bordering small trout stream. House to be sold as is. Needs septic system. Located right on Rt. 42 . . . . . **$27,000**
72790 — Gently rolling 1.5± acre parcel adjoining state lands improved with well maintained 3 BR mobile home. Ideal setting for primary home or retreat. Detached garage **$24,000**

FAIRVIEW RD., NEW GERMANY —
72910 — Stone cottage resting on 6.5 acres in country setting near New Germany State Park. Living room, bedroom, kitchen and family room with brick fireplace. Much to be finished as you desire **$40,000**

CRELLIN —
73046 — Comfortable, well-maintained family home on easy-to-care for lot. Fourth BR on first floor can serve as nice den. Back porch overlooks open area, offering cool, quiet summer evenings. Won't last at **$26,900**
72957 — Nicely remodeled 3 BR home. Well insulated and Kool-vent windows throughout **$37,500**
72859 — This 2-story house has 3 BR, 1½ Ba, large rooms totaling over 2300 sq. ft. Owner has kept in very good condition. Also 3-car detached garage. Located on Main Street . . . . . **Reduced $26,000**
72811 — Cozy, warm 2-story, 3 BR, 2 Ba house situated on 2.24 acres fronting county road **$53,900**

DAVIS, W.VA. —
72966 — Efficiency condo near Canaan, Blackwater, minutes from Oakland, Md. Ideal for weekend skiers, excellent rental possibilities . . . . . **Reduced to $28,000**
72966 — Condo No. 1 at Pendletonheim Village, Davis, W.Va. Within minutes of Blackwater State Park and Canaan Valley facilities. Ideal for vacation retreat or condo association will handle for you as a rental **$32,900**

BLAINE, W.VA. —
72953 — Two-story frame house, 4 BR, remodeled, in Blaine, W.Va. Great for growing family or rental property **$24,000**

TABLE ROCK NEAR METTIKI —
72830 — Warm 3 BR ranch in country setting. Solid oak floors, newly decorated bath and full basement. Two pleasantly landscaped acres with 14'x18' 2-story barn. Great buy for couple wanting convenience of living south of Oakland **$49,900**

AURORA, W.VA. —
73020 — Enjoy country living in this 3 BR field stone rancher, w/full basement on 1± acre. Features include 2-story garage/workshop, stone fireplace, satellite system and other extras **$82,000**
72963 — Cathedral State Park. Spacious 4 BR rancher with integral 2-car garage and full basement on 3 acres. Large stone fireplace and new 30'x34' storage building are only some of the extras this home has to offer **$79,900**

TERRA ALTA, W.VA. —
73061 — You could own a home at the edge of Terra Alta and still have your own space on a 3 acre ± partially wooded lot. Very well maintained 24x56 Cardinal Modular Home on a crawl space. Has 3 BR, 2 full Ba, and kitchen/dining area with wood burner **$54,000**
73057 — Luxurious, 5-year-old 2 BR 14x70 American Heritage mobile home with a 12x12 bedroom addition on 1 acre ±, located 3 miles from Terra Alta. Or owner will sell just mobile home with no addition for $32,000
73032 — 12'x64' Buddy mobile home and 564 sq. ft. addition with wood siding located near elementary school in Terra Alta. Has 3 BR, 1 Ba, living room and family room. Landscaped beautifully and lawn is enclosed by split rail fence. Exc. condition **$19,000**
73000 — A quiet country haven just one mile from Terra Alta. 68.73 ± acres with 27'x30' chalet type 3 BR home with lots of extras. Property has 2 ponds, a stream, watering trough, machine shed and small barn **$135,000**
73002 — Two building lots centrally located close to elementary school and downtown area. Water and sewer available. Existing buildings should be removed **$8,800**
72903 — 1232 sq. ft. commercial building currently rented for office space and retail business, formerly used as a service station. Call for additional details **$45,000**

EGLON, W.VA. —
If you're looking for a solid, older home to remodel, this 2-story, 4 BR with 2-car garage could be the one **$27,500**

KINGWOOD, WV —
73037 — Beautifully maintained 3 BR tri-level in excellent family neighborhood **$63,500**

RT. 90, GORMANIA, W.VA. —
72941 — The Curve Tavern, 2040+ sq. ft., 2-story blk. bldg. w/remodeled bar and [illegible] above. 1983 Wingate 14'x70' mobile home [illegible], making this an excellent commercial opportunity at **$68,000**

CONTRACT

U.S. RT 50, GORMANIA, W.VA. —
72823 — Well kept 3 BR, 2 Ba mobile home on 1.53 acres with utility building, new [illegible] setting. Spring runs through property. This [illegible] priced to sell, so call today **$24,000**

CONTRACT

BAYARD, W.VA. —
73067 — Two-bedroom house on town lot. Gas heat. New plumbing **$17,000**
72588 — Level 5.8 +/- acre country setting improved with newly completed custom 2-bedroom home. Features good quality wall and floor covering throughout. Detached garage and workshop. Satellite TV antenna included **Reduced $45,000**
72849 — For the do-it-over addict this 2-story, 3 BR home on nice lot with lovely view is being offered at **$20,000**

CRANESVILLE, W.VA. —
72919 — 3.9 ± acres bordering the nationally famous Cranesville Borea Swamp, improved with comfortable cabin, pond, spring and seclusion **$25,000**

Alpine Lake
Resort & Conference Center

Preston County's best kept secret. Year-round resort living with all amenities reasonably priced with homes from **$49,000 to $118,000;** lots from **$1,500;** some lakefront lots also available beginning at **$10,000.**

BROADFORD HEIGHTS

Only 12 Lots Remaining

BROADFORD HEIGHTS —
72875 — A planned residential community containing 22 building sites overlooking Broadford Park. All building sites are serviced with underground utilities, public water, public sewer, a publicly maintained street and natural gas service. Contact Garrettland for further information.
73029 — Currently under construction on Lot 22, Broadford Heights Subdivision, this new home will feature an appealing split entry design with a cedar and brick exterior finish. Finished 1st floor area will include 3 BR, 2 full Ba, living room, dining room, kitchen w/nook and outside exit to a 10'x28' wood deck overlooking the back yard. Lower level will include a back entry 2-car garage, utility room, optional full bath and a large 23'x24' family room. Floor plans and picture are available at the Garrettland office daily **$107,000**

Call our office for additional listings on farms, acreage, and commercial listings.

Obituaries

LAWRENCE E. REESE

Lawrence Edward "Larry" Reese, 78, of Oakland, died Thursday, May 12 at his home.

Born February 1, 1910 in Fairmont, W.Va., he was a son of the late James E. and Ella (Summers) Reese. His first wife, Emma L. Reese, preceded him in death in 1982.

He had retired as manager of the HP Store after 27 years. He was a U.S. Army veteran of World War II.

He is survived by his wife, Martha (Hefner) Reese; a son, Joseph Reese, Lima, Ohio; two step-sons, Timothy Sayre, San Luis Obispo, Calif.; John R. Sayre, Finksburg; two brothers, Chester Reese, Manchester, Mich.; John Reese, Nashville, Mich.; two sisters, Mrs. Genevieve Carpenter, Fairmont, W. Va.; Mrs. Florence Stansberry, Grafton, W. Va.; two grandchildren and two step-grandchildren.

Friends were received Saturday at the Durst Funeral Home, Oakland, where a service was conducted Sunday by the Rev. Allen Ridenour.

Interment was in the Oakland Cemetery, where military rites were accorded at graveside by local veterans organizations.

GRAHAM WEEKS

Graham Weeks, 58, Mtn. Lake Park, died Friday, May 13, at the Veterans Administration Hospital in Martinsburg, W.Va.

Born in Mtn. Lake Park on August 2, 1929, he was a son of Bessie F. (Weeks) Cuppett, Mtn. Lake Park, and the late Graham M. Weeks.

He was the administrator of Cuppett-Weeks Nursing Home, Oakland.

He was a member of St. Matthews Episcopal Church. A Navy veteran, he was a member of the VFW Kildow Post 1007; Proctor Kildow Post 71, American Legion, and Mountain Top Chapter 29, Disabled American Veterans.

Surviving in addition to his mother are his wife, Mary Ann (Cook) Weeks; two sons, Michael E. Weeks, Richmond, Va.; and Merle M. Weeks, Mtn. Lake Park; one daughter, Mrs. Sharon L. Hostler, Martinsburg, W.Va.; one brother, Robert Weeks, Ormond Beach, Fla.; two halfbrothers, Thomas U. Cuppett, Deep Creek Lake; and James E. Cuppett, Mtn. Lake Park; one sister, Mrs. Frances Birge, McLean, Va.; one halfsister, Mrs. Carolyn Meyers, Oakland; and one grandson.

Friends were received at the Durst Funeral Home, Oakland.

A service was conducted Monday at St. Matthews Episcopal Church by the Rev. Father Michael Pumphrey. Interment was in Garrett County Memorial Gardens, where military honors were accorded by various veterans orgainizations.

AFTON SLONAKER

Afton Slonaker, 64, of Winchester, Va., was dead on arrival Thursday, May 12 at the Winchester Medical Center.

Born July 13, 1923 at Hampshire County, W. Va., he was a son of the late Carl and Gertrude (Brooks) Slonaker.

Mr. Slonaker was a machinist at the National Fruit Products Company, Winchester. He was a U.S. Navy veteran of World War II.

Surviving are his wife, Mrs. Farah (Shanholtz) Slonaker, one daughter, Belinda Jane Slonaker, at home; one brother, Melvin Slonaker, Romney, W. Va., one sister, Geraldine Slonaker, Oakland.

Friends were received Saturday at the Giffin Funeral Home, Capon Bridge, W. Va.

A service was conducted Sunday at the Round Hill United Methodist Church with the Rev. Anthony Wadsworth. Interment was in Fairview Cemetery, near Gore, W. Va.

ZELDA MAE SNYDER

Mrs. Zelda Mae Snyder, 78, of Oakland, died Friday, May 13 at the Goodwill Mennonite Home, Grantsville.

Born April 19, 1910 in Eglon, W.Va., she was a daughter of the late Ezra Slaubaugh and Martha (Buckalew) Slaubaugh. Her husband, Albert W. Snyder, died in 1976.

She was retired from the Garrett County Board of Education, where she worked as a cafeteria manager and cook. She was a member of the Brookside Church of the Brethren.

She is survived by one son, Robert E. Snyder, Oakland; one daughter, Mrs. Shirley A. Anderson, Lake County, Ohio; one brother, Quinter Slaubaugh, Beltsville; two sisters, Mrs. Nellie Kaminski, Warren, Mich., and Mrs. Geraldine Armentrout, Charleston, W.Va.; and one grandson.

Friends were received Sunday at the Durst Funeral Home, Oakland. A service was conducted Monday at the Maple Spring Church of the Brethren with the Rev. Michael Fike officiating.

Interment was in the Eglon Cemetery.

EVERETT B. OESTER

Everett B. Oester, 66, Grantsville, died Thursday, May 12, at his residence.

He was born February 24, 1922, at Bittinger, a son of the late Clarence and Lucie (Bittinger) Oester. He was a toolsman for National Jet, LaVale.

He was a member of the Trinity United Church of Christ, a past Sunday School superintendent, former custodian of the church, and consistory of the church.

He was a member of the W.O.W. No. 68, Bittinger.

Surviving are his wife, Helen (Durst) Oester and a son, Wayne Oester, Meyersdale, Pa.; a daughter, Mrs. Sherri Reese, Barton; his twin sister, Mrs. Evelyn Shawley, Bittinger; and three grandchildren.

Friends were received Friday at the Newman Funeral Home, Grantsville.

A service was held Sunday at the Trinity United Church of Christ by the Rev. Jay E. Shaffer.

Interment was in the Trinity church cemetery.

RALPH M. FAUBER

Ralph M. Fauber, 87, Oakland, died Friday, May 13 at the Cuppett-Weeks Nursing Home.

Born February 25, 1901, at Eglon, W. Va., he was a son of the late Andrew and Deborah (Deakins) Fauber. His wife, Maude A. (Sanders) Fauber, died March 1986.

Mr. Fauber retired in 1970 from the Craig Motor Company, Oakland, after being employed 35 years an an automotive machinist.

He served 30 years as Scoutmaster of Troop 31, Oakland; and was an advisor to Potomac Council, BSA, for 40 years, Mr. Fauber received the Silver Beaver Award from the Boy Scouts of America.

He was a member of St. Paul's United Methodist Church, Garrett Lodge 113, Knights of Pythias; and was a former member of the Oakland and Deep Creek Lake volunteer fire departments.

He is survived by three daughters, Mrs. Edith D. Browning, Oakland, Mrs. W. Pauline McKinney, Richmond, Va.; and Mrs. Nina A. Culver, Connellsville, Pa.; two sons, Harry F. "Bud" Fauber, Deltona, Fla.; and Albert M. Fauber, New London, N.C.; three sisters, Mrs. Lottie Williams, Royal Oak, Mich.; Mrs. Merle Kingerski, Irwin, Pa.; and Mrs. Nettie Leavenworth, Hale, Mich.; three brothers, Harry Shuttleworth, Yuma, Ariz.; Jessie Shuttleworth, Accident; and Earl Shuttleworth, Deep Crek Lake; 22 grandchildren and 28 great-grandchildren.

Friends were received Monday at the Stewart Funeral Home.

A service was conducted Tuesday at St. Paul's United Methodist Church by the Rev. Allen Ridenour. A memorial service was conducted in the funeral home by members of Garrett Lodge 113, Knights of Pythias.

Interment was in Garrett County Memorial Gardens.

MRS. NELLIE M. LLOYD

Mrs. Nellie M. Lloyd, 63, Bayard, W. Va., died Wednesday, May 11, at Garrett County Memorial Hospital.

Born March 14, 1925, in Wilson, she was the daughter of Mrs. Virgie A. (Knotts) Poling, of Bayard, and the late Harry E. Poling.

Mrs. Lloyd was a member of the Bayard United Methodist Church and the Ladies' Auxiliary of the Bayard Volunteer Fire Department.

In addition to her mother, survivors include her husband Glenn A. "Zip" Lloyd Sr.; two daughters, Mrs. Linda C. Skeweris, Oakland; and Mrs. Rebecca J. Paugh, of Bayard; one son, Glenn A. Lloyd Jr., of Bayard; two sisters, Mrs. Ruth Foster, of Bayard; and Mrs. Helen Davy, Baltimore; and five grandchildren.

Friends were received Friday at the Stewart Funeral Home, Oakland.

A service was conducted Saturday at the Bayard United Methodist Church, by the Rev. William Anderson, the Rev. Ray Rodeheaver and the Rev. David Moon. Interment was in the Bayard Cemetery.

Memorial Service Slated For Bender

A memorial service for Herman W. Bender, 87, who died Saturday, April 30, 1988, will be conducted Saturday, May 21 at 2 p.m. at the Springs Mennonite Church, Springs, Pa., by the Rev. Steve Heatwole.

The family requests that expressions of sympathy take the form of contributions to the Student Aid Fund of Springs Mennonite Church, Springs, Pa., 15562, or the Mennonite Board of Missions for Missionaries in Ireland, c/o Springs Church.

DEEP CREEK REALTY

Rt. 219, P.O. Box 159, McHenry, MD 21541

MLS ROBERT HUEBNER, BROKER, G.R.I. EQUAL HOUSING OPPORTUNITY

Denise Bachtel	334-1676	Betsy Herpel	387-5303
Les Bittinger	826-8930	Ruth Huebner, G.R.I.	387-9593
Anna Buckingham	387-5612	Mary Jo Lyons	387-9276
Don Carstens, G.R.I.	387-6196	Leo O'Neill	387-5303
Mike Derato	826-8322	Goldie Shugars	387-4621
Dayle Dabney	387-5303	Leon Sites	387-5303
Marj Funk	387-4859	Ann Smith	334-3559
Elwood L. Groves	387-5303		

Diane Robeson, Sales Mgr. 387-6212

Short & Long Term Rentals: 387-6187 Kim Shillingburg

Sales 387-5303

LAKE & RECREATION

GLENFIELD ON THE LAKE

GLENFIELD ON THE LAKE — Lake access lots on Beckman's Peninsula with view of water and sunsets. Wooded lakefront peninsula with boat slips and picnic areas. 1-acre sites on both wooded and meadow lots. Price from $45,000.

ARROWHEAD CONDO — 88-44 · This luxurious 3 BR, 3 Ba end unit condo is being offered turnkey; superb location in one of Deep Creek Lake's prestigious townhouse communities $235,000.

ARROWHEAD CONDO — 88-43 · Spacious 3 BR, 3 Ba lake-front peninsula townhouse, nestled among tall pine; private, yet close to area shops and restaurants; Jacuzzi and dock $184,000.

RED RUN CONDO — 88-45 · Fully furnished 3 BR, 2 Ba first floor unit with new carpeting; pool, dock and tennis court $125,000.

PENN COVE — 88-38 · Don't request information on this one unless you're looking for prestigious privacy, lovely 163' lakefront w/luxurious 3 BR, 2½ Ba home w/2 fireplaces and lots of stone, cedar and glass. May be expanded to 4 BR, too! $299,000.

OFF LAKE SHORE DRIVE — 88-37 · If you picture yourself in a cozy, rustic cottage but don't want to be without all the comforts of home, this one may be for you. Cottage has 3 BR, 2 Ba, family room, stone fireplace, fully furnished $74,000.

SKI HARBOR — 88-36 · This is it! Best location on Deep Creek Lake. Spectacular view of lake and ski slopes abound in the luxurious 4 BR, 2½ Ba end unit. Amenities include indoor pool, sauna & tennis courts $157,500.

INNSBRUCK I — 88-13 · Enjoy the privacy of an individual home with the convenience of condo ownership in this 3 BR, 2 Ba, fully furnished, lake access home. Spectacular view of the lake, plus dock $98,000.

THOUSAND ACRES — 88-24 · One of a kind, 1.78 ac. wooded, level, lakefront lot in prestigious area with 207' of lake frontage $160,000.

STOCKSLAGER ROAD — 88-10 · Lakefront home w/private dock. Excellent location, top notch condition. Plenty of storage for boats, trailers & cars $186,000.

SHINGLE CAMP ROAD — 88-15 · Spacious Lincoln Lodge nestled at the top of gently sloping wooded lakefront lot near the end of a secluded cove. Special features include open living area, first floor laundry, 12'x23' deck, 4 BR, 2 Ba $150,000.

MOSSER ROAD — 87-447 · This cozy rancher featuring 2 BR, 1½ Ba is excellent for year-round or vacation living; only minutes from the lake and ski slopes. This home comes complete with wood stove, satellite TV, washer and dryer $47,000.

WISP RESORT CONDO HOTEL — 87-450 · Owner must sell at reduced price be[CONTRACT]. Great opportunity to be a part of a 4 sea[CONTRACT]213, atrium side $73,500.

WISP RESORT CONDO — 87-445 · Own your own hotel room plus a percentage in the entire recreational project. Unit 113 w/kitchenette faces "future" atrium $81,000.

WISP RESORT — 88-05 · Check with your accountant on the advantages of resort hotel condo ownership. Call us for an inspection on this attractive offering $79,500.

GLENFIELD — 87-446 · Newly completed spec. home on lot 9; this unique chalet offers beautiful panoramic views of lake & mountains. Lake access w/boat slip. Truly one of the best lake access buys currently on the market $139,900.

GLENFIELD — 87-435 · Stylish 3 BR, 2 Ba vacation or year-round home to be constructed on Lot No. 4. Beautiful lake access, view and dock $145,000.

RED RUN CONDO — 87-434 · T[CONTRACT]y furnished 3 BR, 2 Ba unit in this well-es[CONTRACT]k. Amenities include outdoor pool, tennis c[CONTRACT]s & dock $125,000.

GLENFIELD — 87-437 · Beautiful [CONTRACT]cious year-round spec home nestled in pict[CONTRACT]ngs of Glenfield. Lake access, dock, great v[CONTRACT]Deep Creek Lake $164,000.

SKI COVE — 87-448 · View of the [CONTRACT] slopes from this cozy lakefront fully furnis[CONTRACT]nit has its own jacuzzi, deck, patio, fireplac[CONTRACT]Ba and much more $112,000.

HARVEY'S PENINSULA — 86-422 · ½ ac. corner lot, lake access, dock permit $24,000.

McHENRY — 86-401 · 2 Lincoln Lodges on 3½ ac. w/over 400 ft. of frontage on Rt. 219. Ideal for business location. Use lodges as rental units or live in one and rent the other. Good rental history $135,000.

WISP RESORT — Condo hotel units, furnished w/10% down payment. 4-season recreational & convention center investment opportunity; year 'round activities include skiing, heated pool, tennis golf, ice skating, bowling lanes, etc.

WISP RESORT CONDO — 88-14 · Hotel unit 305 facing slopes, ideal for income producing property plus 14 to 40 days personal use $82,900.

PARADISE POINT ROAD — 85-350 · 3 BR, 1 Ba cottage on .91 ac., double garage, furnished $58,500.

WISP RESORT CONDO — 86-451 · Own your own hotel room w/kitchenette for year[CONTRACT]s personal use; Unit 309 faces ski slopes $81,900.

WISP RESORT CONDOS — 88-12, 13, 444, 21, 39 · Become a part of this developing resort community with many amenities at a reasonable price. From $78,900.

SKY VALLEY

SKY VALLEY — 88-19 · Woodland Way, Lot B-10, .52 acre beautiful level wooded lot w/all the amenities of Sky Valley. Lake access $17,500.

PINEY PT. RD. — 88-03 · If your dream is sitting in front of a huge fireplace in a ru[CONTRACT]ge, this home may be for you. The cottage i[CONTRACT]walk from the beach $69,500.

THE RIDGE

88-17 · Lot 12, Section 2, Paradise Ridge Road, beautiful view of Deep Creek Lake mountains and valleys, possible access and dock $26,900.

RESIDENTIAL

88-20 · Beautiful landscaped lot, partially wooded w/nice view of Paradise Cove, all utilities, possible lake access and dock $17,500.

85-351 · Lot 14, Section 1, .704 ac., dock will go to buyer willing to build. Call for details $16,000.

88-11 · Lot 6, Section 2; lovely cleared lot with excellent views of lake and mountains, electric, cable and telephone in $19,800.

88-16 · Lot 17, Section 1; beautifully wooded lot with views of lake and mountains, utilities in $18,500.

ACCIDENT AREA — 88-40 · Well-built home on .92 ac. w/3 BR, 2 full Ba, fam. rm., den, LR, eat-in kit., & 2-car detached garage w/auto door opener & paved driveway; house is secluded among pine trees. Call for appt. $69,000.

HOYES-SANG RUN — 88-34 · Enticing rancher nestled in a tranquil setting 5 minutes from the lake and ski slopes. Excellent "getaway" or good starter home $37,000.

RT. 219 — 88-31 · ¼ mile north of A[CONTRACT]ident, 4 BR, 1½ Ba, full basement, and wood [CONTRACT] Mobile home site on property $45,000.

LIBERTY STREET — 88-28 · White frame 3 BR home w/enclosed porch front and back; good rental history $32,500.

ROUTE 39 — 88-18 · Approx. 13 ac. improved with 14x60, 2 BR mobile on full basement $45,000.

MOSSER RD. — 87-449 · Maintenance free 3 BR home on 2.8 acres. Family room [CONTRACT]eplace, 2-car garage, office, nicely landsc[CONTRACT]storage. A great family home $95,000.

MITCHELL MANOR — 87-439 · Attractive 4 BR, 2 Ba, ranch-style home on a beautifully landscaped 2+ ac. setting. Ideal home for growing family. Reduced $105,000.

AMISH ROAD — 87-432 · Small farmette w/16x65 New Moon trailer, 5.39 ac. w/fruit trees and much more $38,500.

ACCIDENT — 87-424 · Turn of the century partially remod. home in town. New kit., chimney & wiring w/recent vinyl siding in traditional motif. 2 Ba, 4 BR, back staircase, oak trim throughout, stone basement, 3 spacious country acres $75,000.

GRAVELLY RUN RD. — 86-407 · Good starter home w/3 BR, 2 Ba, fp and bsmt. Private area close to ski slopes $49,900.

STOCKSLAGER ROAD — 87-431 · Nice building lots in good vacation area each $6,000.

SAVAGE RIVER ROAD — 87-443 · Mobile home located on beautifully landscaped lot complete w/spring fed trout pond on 2+ acres, spectacular mountain views. A must see at Reduced $36,500.

LOTS & ACREAGE

ROUTE 560 SOUTH — 88-32 · 2± ac. wooded lot w/good rd. frontage on Chisholm Rd., 7 miles from Loch Lynn $9,500.

ROUTE 560 SOUTH — 88-33 · Approx. 2 ac. wooded lot w/great view of WV mtns., located near documented Indian trail $12,500.

OAK HILL FARM ESTATES — Accident-Friendsville Road · 87-410 · Panoramic view of farms and mountains, wooded acre lots $5,500. 10-15 acre parcels priced per acre $1,200.

ROUTE 219 SOUTH, GORTNER — 88-30 · 4.68 ac., cleared & level w/over 400' rd. frontage on Rt. 219. Commercial possibilities $27,000.

LIMPOPO — 88-26 · Private, secluded 2.5 ac. lot w/stream and mountain view from rear of lot $13,500.

TIMBER TRAILS II — 87-422 · Lot 315 with .84 ac., and Lot 316 with .86 ac., both wooded ea. $4,000.

OAKLAND-SANG RUN ROAD — 88-09 · Approximately 14 acres. Secluded, wooded lot near all lake & ski activities $25,000.

RED RUN HEIGHTS — 88-08 · Nice 1.3 ac. building lot with beautiful, panoramic view of valleys and mountains. Close to lake and ski area $10,000.

YOUGH MTN. RESORT — 88-06 · 3 beautiful lots in prestigious resort, totaling over 3 acres. Call office for details.

BOY SCOUT RD. — 88-04 · Beautiful location, minutes from lake activities, nicely sloped lots, perked and ready to build on $8,000.

FAIRWAY DRIVE — 87-441 · Excellent building lot in very desirable residential community $7,000.

FRIENDSVILLE — 87-414 · Panoramic view of Friendsville from this 1.73 acre lot $6,000.

McHENRY — 87-405 · Incredibly beautiful view of McHenry Cove and Wisp is yours with purchase of each of these four lots ea. $20,000.

STOCKSLAGER ROAD — 86-445 · 1.5 ac. lot close to lake, no access $8,000.

LIMPOPO — 87-411 · Wooded 2½ to 3½ acre lots for recreational or residential use, minutes from lake & ski area, underground phone and electric. Starting at $9,200.

OAKLAND-SANG RUN RD. — 85-358 · 14 lots for recreational or residential use. From 1½ ac. to 6.7 ac. in close proximity to Swallow Falls & Deep Creek Lake. Priced $6,000 up.

MAYHEW INN RD. — 85-359 · Two tracts on Mayhew Inn; tract "K" 9.23 ac., $25,000; will subdivide into 2 parcels at $3,000 per ac.; tract "O" 61.2 ac., $65,000; will subdivide into smaller tracts at $2,000 per ac.

NYE TIMBER SUB-DIVISION — 85-346 · 2 lots; 1.5 ac. & 1.8 ac., wooded, minutes from ski area ea. $4,500.

MILL RUN — 86-408 · Lot No. 3-5-9-CC in Yount Plan 2. Beautiful setting for $6,000.

COUNTRY CLUB ACRES — 88-02 · Excellent residential location, 2 lots, Palmer Drive ea. $7,000.

HIGH STREET — 88-01 · Six town lots $19,000.

COMMERCIAL & FARMS

ROUTE 219 SOUTH, NEAR LAKE — 88-41 · Zoned commercial, 1.67 ac. improved aw/24x30' frame bldg. w/pine log siding exterior, beautifully finished baswood T&G interior; property is tastefully landscaped & great location for a real estate office, beauty shop, insurance office or any other small business; property can be expanded. Call for details $95,000.

GOOD INVESTMENT OPPORTUNITY

OAKLAND, 2ND & WATER STS. — 86-406 · 3 unit apt. bldg. w/exceptional rental investment opportunity. Owner has left area & is very motivated to sell. Rental history & financial report available to qualified buyers. Financing terms are negotiable. Call office for details.

SWANTON — 83-130 · 60 plus acres including 15 ac. limestone w/open quarry $50,000.

THE MIKE HAYWOOD GROUP

REALTOR®

459 SOUTH MINERAL STREET, KEYSER, W.VA.

K. White, 304-788-2873
M. Haywood, 304-788-2447 or 788-5540

KINGWOOD, BRIERY MTN. — 40 acres rolling ridgeland, co. rd. frontage, 2 food patches, spring, stream, apple orchard & electric on site; hunters haven for wildlife $24,000.

NEAR KINGWOOD, LENOX — 48 ac., private & secluded hunting land; all wooded, gentle slope, spring, co. rd., playground for deer & turkey. Make an offer $30,000.

BUILDING SITES WITH VIEWS

AVILTON AREA — Choice 3 to 5 ac. building sites, spectacular scenic mountain vistas; adjoins Savage River State Forest and only 5 miles from Rt. 48. Asking per ac. $2,800.

ATTENTION CONTRACTORS

Get Your

Septic Tanks

•535 Gal. •750 Gal. •800 Gal.
•1000 Gal. •1250 Gal. •1500 Gal.

At

FI-HOFF CONCRETE

We Can Supply All Your Pre-Cast Needs

•Siphon Tanks •Pump Tanks
•Water Cisterns •Septic Tanks
•USDA Water Troughs —575 Gal.
•Sidewalk Slabs

FI-HOFF CONCRETE PRODUCTS

CONTRACTORS

Call Our Main Plant (814)634-5917

Out Of The Area Phone Collect!

Rt. 219 North, Meyersdale, Pa.

WELCOME TO OUR OPEN HOUSE

BRANT'S MOBILE HOMES

SPRINGS, PA. 3 MILES FROM GRANTSVILLE, MD. (814) 662-2658

MAY 27 & 28

REFRESHMENTS AND GIFTS 9:00 A.M. TO 9:00 P.M.

HOMES STARTING AT ONLY $11,000.

ARMED SERVICES REVIEW



Airman Richard E. Kitzmiller Jr. graduated recently from Aviation Ordnance School, Naval Air Station, Millington, Tenn.

Kitzmiller, the son of Richard E. Kitzmiller Sr., Oakland, and Barbara Jo Winters, Mathews, Va., is currently stationed aboard the USS Theodore Roosevelt CVN71, home-ported in Norfolk, Va. He expects to be stationed aboard the aircraft carrier for approximately two years.

E-6 Robert L. Glass attended food service school at Johnson and Wales in Providence, R.I., while stationed at Fort Stewart, Ga.

He is now stationed at Bobblingen, West Germany.

E-6 Glass is the son of Olive Glass, Deer Park.

Navy Airman Recruit David W. Lang, son of Stephanie G. Lang, Oakland, recently returned from a six-month deployment to the Western Pacific aboard the aircraft carrier USS Midway, home-ported in Yokosuka, Japan.

During the deployment, Lang participated in exercise Team Spirit 88, an annual event designed to improve the defensive readiness of the U.S. and Republic of Korea forces. Additionally, the ship made brief port visits in Japan and the Republic of the Philippines.

Marine Lance Cpl. Rodney G. Rounds, son of Lois J. and Arthur C. Rounds Jr., Grantsville, recently participated in exercise Alpine Warrior 88 while serving with 2nd Marine Division, Camp LeJune, N.C.

During the annual exercise conducted at Fort McCoy, Wis., Rounds underwent a cold weather survival course, which involved building a shelter from materials found in the woods, firing weapons in extreme cold and skiing cross country.

Marine Pfc. Courtney W. Rounds, son of Mr. and Mrs. Arthur C. Rounds Jr., Grantsville, recently participated in Team Spirit 88 while serving with 1st Marine Aircraft Wing, Marine Corps Air Station, Futenma, on Okinawa.

Held in the Republic of Korea, the annual exercise is designed to improve the defensive readiness of forces in the U.S. and Republic of Korea.

A 1985 graduate of Northern High School, he joined the Marine Corps in June 1987.

Local Students Enlist In Navy's Delayed Program

A number of local students recently enlisted in the U.S. Navy's Delayed Entry Program, according to Jack W. Rase, CTA2, Navy recruiter. They include: Ronald J. Sisler, Anjanette Cosner, Shawn D. Eyler, Julie E. Hudnall, Erik J. Geroski, David D. Sines, Joseph P. Evans, and Heather Lynn V. Perando.

Sisler, son of Charles Sisler and Sally Hinnant, both of Oakland, is a senior at Southern High School. He will report to Orlando, Fla., for eight weeks of basic training. He will then report to Pansacola, Fla., for further training in the Aviation Apprenticeship Program, where he will study aviation firefighting, fueling, take-off and landing procedures, and aircraft mechanics.

The daughter of Juanita R. Cosner, Deer Park, Anjanette Cosner is a senior at Southern High School. She will also report to Orlando, Fla., in September for basic training and remain there for an additional five weeks of fireman apprenticeship training, which will include basic firefighting, mechanics and electronics.

Eyler, a senior at Southern and the son of Mr. and Mrs David Eyler, Deer Park, will go to Great Lakes, Ill., in July for basic training. He will then report to Memphis, Tenn., for thirteen weeks of aviation ordanceman training, where he will learn mechanical and electrial work on bombs, plus loading and handling procedures of various types of weapons used in aviation.

Miss Hudnall, also a senior at Southern, is a daughter of Mr. and Mrs. Harold Hudnall, Crellin. She will leave in August for basic training in Orlando, Fla., and then go to San Diego for 12 weeks of dental technician training.

Geroski, son of Mr. and Mrs. John Geroski, Oakland, and a senior at Southern, will take basic training in San Diego, beginning in June. He will remain there for several weeks of additional training in electronics, learning how to maintain and repair electronic equipment on ships and at shore stations.

The son of David Sines, Oakland, and also a senior at Southern, David Sines will receive basic training at Great Lakes, Ill., beginning in September. He will remain there for an additional eight weeks of engineman school, where he will learn to operate, service, and repair the internal combustion engines that power some of the Navy's ships and small craft. He will also be working with diesel engines, high-powered gasoline engines, and those used in gas turbine powered ships.

Evans, son of Mr. and Mrs. Charles Evans, Oakland, is a 1987 graduate of Southern. He will report to Orlando in early June for basic training and then attend intelligence specialist school in Damneck, Va., for 16 weeks, where he will learn secret military information. He will also be trained to collect and interpret intelligence data, analyze photographs for information useful in military planning and strategy.

Miss Perando, daughter of Jim and Dixie Schmidt, Swanton, and Dale Perando, Oakland, is also a senior at Southern. She will begin basic training in July at Orlando and remain there for an additional four weeks of seaman apprenticeship training, which includes basic administration, electronics, and seamanship.

Try Our Want Ads. They Pay.

BGS&G
MLS Real Estate

McHENRY — Wisp Resort Phase I unit with kitchenette ..... $76,600.

•Craig Cumberworth 245-4541, 895-5809
•Larry Bender 895-5421

LAWN & GARDEN EQUIPMENT
•Bolens Outdoor Power Equipment
•Echo Chain Saws & Trimmers
•Winco Generators •Winco Power Systems •Briggs & Stratton Engines
•Tecumseh Engines •Kohler Engines
Sales • Service
Bowman's Equipment Co.
"Service is our most Important Product"
Gravelly Run Rd., McHenry, 387-4600



The SMALL PEDLAR
It's barbecue time and The Small Pedlar has a great line of accessories for all your outdoor cooking. Stop by and see us and remember, Father's Day is just around the corner.
334-1444
Route 219, Oakland
Mon.-Sat., 10-5

A&A Realty — Better Homes and Gardens®
Rt. 219 at Deep Creek Lake 387-4700
Sales — 1-800-336-LAKE
Rentals — 1-800-336-7303
Grantsville Office 895-5058 826-8703
Rt. 219 North of Oakland 334-9777

OPEN HOUSE WEEKEND
Saturday & Sunday, May 21 & 22, 10-4

Hartwood Village
Selling Now
•High quality year-round use condominium.
•Dock slip.
•View of ski slope.
•1,300 sq. ft. plus.
•Fireplace.
•Appliance package.
•Air conditioning.
Reserve your unit today! 6 Available.
DIRECTIONS: Deep Creek Drive, McHenry, Maryland.
HOSTS: Kevin Liller, Tim Josephs.

SKI HARBOR
A RESORT RECREATIONAL CONDOMINIUM TOWNHOUSE COMMUNITY
MODEL NOW OPEN
Indoor pool & sauna, tennis court, boat slips.
Units from ..... $149,900.
PRIME LAKEFRONT ON HISTORIC DEEP CREEK LODGE SITE.
DIRECTIONS: Deep Creek Drive, McHenry, Maryland.
HOSTESS: Judith Anderson.

The Blakeslee North Shore
DIRECTIONS: From Rt. 219, turn onto Sand Flat Road; take second left onto Boy Scout Road and follow to Blakeslee sign; turn right into Blakeslee.
and the exclusive Blakeslee "North Shore".

LAKEFRONT

BLAKESLEE NO. 2 — OWGW · Private, peaceful, perfect; a value packed, first time offering featuring a level tree shaded lot. Imagine sitting back in your large cathedraled greatroom enjoying a fire in your stone fireplace. Then, "mosey" out to the spacious deck before dining in your lakeside dining area. Finally, top the day by watching the stars with your family from your weather prooted whirlpool room. Doesn't sound too bad, does it? ..... $249,900.

STATE PARK RD. — DCEK · Beautiful rancher w/4 BR, 2 Ba. Spectacular view & 100' of lakefront ..... $160,000.

THOUSAND ACRES — OKDL · Picture this: 150' of beautiful lakefront improved with a contemporary, 3 BR, 2 Ba, cedar chalet in one of the lake's finest developments. Plenty of grass and decking to enjoy the lake. Hurry! This opportunity won't last at this price ..... $265,000.

RED RUN CONDOMINIUM — OKDL · You will have a beautiful view of the lake, a boat slip, and a 3 BR, 2 Ba condo to enjoy all at a below market price. This unit is in the newer building and features a fantastic view, cathedral ceiling, and has been extremely well kept. You won't find another condo this nice for this price.

FOUR HOOPPOLE SOUTH — OCFG · Your own private view of Deep Creek Lake from this outstanding condo in a prime location; 3 BR, 2½ Ba, furnished. Make an appointment today.

TURKEY NECK — 4028 · Hickory Ridge area. 174 ft. of lakefront. 5.87 acres ±, 4 BR, 3½ Ba. Spectacular lot ..... $299,000.

THAYERVILLE — OWGW · Large families, stay in one, rent one, or 2 families can enjoy this vista lakefront with prime location; includes separate quarters and seller financing is a possibility. Great rental history for investors ..... $245,000.

PENN POINT ROAD — 1960 · Cedar and Western Maryland fieldstone construction with numerous skylights and Andersen windows throughout make this 2,500 sq. ft. house a show place. 4 BR, 3 Ba, large family room, & 100 ft. of lakefront with huge dock. Special features include: stonework, 6 paddle fans, cedar cathedral ceilings, leaded stained glass lighting, & recessed lighting ..... $275,000.

SKI COVE — 1096 · Lakefront, tennis courts, close to slopes, Jacuzzi spa, what else could you ask for? A dream come true for only ..... $115,000.

PARADISE GARDENS — 1087 · Well maintained brick home on 100' of beautiful lakefront. Priced at ..... $229,000.

NORTH GLADE COVE — 1080 · Best buy: Captivating lakefront lot with real privacy and room to breath. Compare this price anywhere. Better jump fast before it is gone ..... $92,500.

PARADISE POINT — 1082 · Overpowering view of the lake and a comfortable stroll to the restaurant or corner market, yet hard to find . . . on purpose. A cottage over the water; includes a one slip dock and most furnishings invitingly priced at ..... $142,500.

THE BLAKESLEE HOUSE — 2003 · A home for you at the Blakeslee! Chosen for its practical floor plan and exciting architecture, this new home will fit nicely into your weekend plans ..... $265,000.

STOP RIGHT HERE — 1079 · So you've been looking for a cottage on the lake with ideal lake frontage, lots of sleeping, cozy living, a beautiful lot with flagstone porch and a reasonable price; well, look no further because this has it all ..... $152,000.

SANDY BEACH — 1645 · Limited number of lots remain in this exclusive offering at the northwest portion of Deep Creek Lake. Lakefront from ..... $125,000.
Lake access from ..... $55,000.

DEEP CREEK LAKE AREA

MAYHEW INN ROAD — 1580 · Two BR contemporary style cottage situated on .49 ac. ±, with lake access & dock ..... $49,900.

OFF ROUTE 495 — OJMS · This home is located on 1.13 ac. ±, in Green Glade area of lake; great for mountain retreat or nice country living; 3 Br, 1½ Ba ..... $45,000.

LOT NO. 16, GLENFIELD — More for your comfort, convenience and money. Do you like lake breezes and long for a magnificent view? It comes standard in this brand spanking new contemporary. Includes the largest deck around, garage, fireplace, appliances. This one is tastefully styled and functionally designed. A wonderful value ..... $169,000.

PENN COVE — 1084 · Good times . . . you can afford: A free from care chalet under construction. This zesty structure includes a large deck with built in bench and eating table, covered porch on the entrance. Your master suite is indeed enchanting, including the private batrh with lavish Jacuzzi whirlpool ..... $155,000.



OUR NEWEST LAKEFRONT DEVELOPMENT — Pleasure you'll treasure. An exclusive townhouse will soon be available with a special unit craftfully being built for your enjoyment. Choose from 3 and 4 BR designs and pick one of our lavish design furnishing packages. Prices from $219,900.
Offered exclusively by
A&A Realty
Better Homes and Gardens

BLAKESLEE — 1086 — Being close counts. This care free building site explores all of Deep Creek Lake's majestic charms. A fine view and exceptional closeness to lakefront activities. The position of this property will impress friends and neighbors ..... $100,000.

ESTATE — 1075 · 27± beautifully landscaped acres overlooking the Cherry Creek Cove of Deep Creek Lake. Enter this mountain retreat through massive steel gates and long curving driveway up to a plateau where the dwelling is located and the view is inspiring. Quality is the hallmark of this home. Copper flashing, lanterns, and weather vane grace the stone and cedar exterior. Special touches to the exterior must be seen to be appreciated. Stained glass features, hand carved doors, hardwood cabinetry, special tile flooring, and private quarters for service personnel are only a few of the unique features of this property. Grounds include trout pond, walking trails, stone spring house, detached garage with apartment overhead, and a view of Deep Creek Lake from high above Rock Lodge Road. Owner will consider subdividing ..... $730,000.

TURKEY NECK ROAD — 1085 · Beautiful rancher on 1 acre ±. Many extras including proximity to Yacht Club. 3 Br, 2½ Ba, family room & fireplace. Paved, level driveway, 2 car garage, satellite dish, dual heating systems, high spec. insulation, storage barn, back up generator, large deck and much more. Access to lake via Back Bay Colony ..... $119,000.

WISP RESORT — 1081 · Made for someone needing tax savings. Great rental income, no maintenance, lots of amenities and a fair price. Sleeps several and sold fairly at ..... $97,500.

RESIDENTIAL

FRIENDSVILLE — OOCR · Beautiful brick Cape Cod! The warmth of the oak throughout the house will have you saying "home" in minutes. Touring this home, some wonderful surprises await you. Call us today!

FOURTH ST. — OJMS · Charming older home in quiet residential area, just listed and awaits your inspection. Call now for appointment ..... $85,000.

DEER PARK — Red Oak Drive. 1961 · Extremely well-kept Dutch Colonial on a lightly wooded .92 acre± lot. Very quiet setting complements this 4 BR, 2½ Ba home which features a large kitchen with island and bar. Very energy efficient with approximate heating cost of $400 per season. Large deck on back and a 2-car garage add to the value ..... $89,000.

RT. 219, THAYERVILLE — OOHL · Lake residential/commercial; central location, 4,000 sq. ft. of living, 2 fireplaces, swimming pool and much more; commercial beauty shop. Great value ..... $159,000.

OAKLAND — 4027 · Great starter home located conveniently to town and schools. Ranch w/full basement & possible rent w/option to buy ..... $48,900.

YMR — Enjoy nature at its best from this well-maintained Lincoln Lodge; large rooms, furnished, mini-barn ..... $45,000.

OAKLAND — OAMT · 23 W. Liberty St. Want a nice home but can't afford a lot of money? This really nice, 2-story, 3 BR, 1½ Ba home could be just what you're looking for and in a convenient location ..... $37,000.

RT. 669 — 6006 · 3 BR rancher w/new carpet. Your choice of wood/coal or oil heat. 32x60 heated and wired garage included. Nice view! ..... $48,900.

PENNINGTON STREET — 4012 · Great location to downtown, this 4 BR, 3-story brick home has many charming features · hardwood floors, spacious rooms, and large front porch. Call today for your appointment ..... $74,900.

OFF ROUTE 42 — Well kept 3 BR, 2 Ba home with a gorgeous view into the valley. Easy access of Rt. 42; built in cabinets in dining area and walk in closet in master bedroom. Call for your appointment to see this lovely home today! ..... $45,000.

FARMS, LOTS & ACREAGE

KEYSER'S RIDGE — OOLE · 1 ac. lot on county road, approved for septic system. Excellent location, close to Rts. 219 & 48, approx. 20 min. to Deep Creek Lake ..... $5,500.

ROUTE 219 — OOCR · Split lakefront lot w/150' frontage. Gorgeous view of water and the new ski slopes ..... Only $85,000.

SKY VALLEY — 1095 · Very attractive building site with the amenities of Deep Creek Lake; privacy is by word for this lot ..... $24,900.

SAVAGE RIVER MTN. VILLAGE — OOCR · It will take your breath away! This view is more beautiful than words can describe. See it for yourself and realize a dream come true.

RED RUN — 4029 · Lots fronting on Foster Road in Red Run Heights. Approximately 150 ft. wide ..... $per ac. $5,500.

125 ACRES — 1650 · ±, with remodeled farmhouse situated on 72 acres in WV with the balance of 53 acres in MD; also improved with a new garage, several other buildings and a pond. See by appointment ..... $155,000.

COUNTRY CLUB ACRES — OOHL · Several lovely building lots available. Call for details ..... $12,000 ea.

ALPINE LAKE — Lot No. 247. Bavarian section. Seller is interested in a possible trade for real or personal property. Reduced from $3,500 to ..... $3,000.

COMMERCIAL

GRANTSVILLE — 6005 · Apt. bldg. located on Main St. Includes 9 furnished apts., former laundromat plus barbershop. Good investment opportunity ..... $79,000.

ACCIDENT — 6001 · Good investment opportunity; established rental business between Accident and the Lake. 12 mobile homes on 5.43 acres ±. Call for details ..... Reduced $119,000.

This ad and the A&A Review contains all of our current listings. Stop by and ask for your copy.

HOLZSHU-MOFFATT-WELCH AGENCY, INC.
GROWING SINCE 1886
MLS
Holzshu Moffatt Welch
EQUAL HOUSING OPPORTUNITY
ROUTE 219 NORTH OF OAKLAND, MD
(301) 334-4025 or (301) 359-9703
NEXT TO BAUER HOME CENTER
Earl H. George, 387-6586
Ken (Jingles) Durst, (301) 689-3678
Marshall Strite, (304) 735-5218
V. Cathie Mayles, 334-1545
Leif E. Piper, 334-1490
Chuck Overton, 387-9171

APPROXIMATELY 20 ACRES — South of Red House, ideal for hunting or recreation only ..... $20,000.
GRANTSVILLE — 30 acres near Rt. 48 ..... $32,900.
NEAR JENNINGS — 17 acres ..... $20,000.
FRIENDSVILLE — 1 story, 5 BR house w/full basement on 1 ac., located approx. 3 miles from Friendsville on Rt. 42; spring water ..... $39,500.
CLOSE TO PAUGHVILLE — 1 story, 3 BR modular home w/2 fireplaces, full basement ..... $62,900.
EGLON, WEST VIRGINIA — 4 BR house in good state of repair. Mother-in-law cottage needing minor repairs. Both on 9/10 ac. ..... $52,000.
ACCIDENT AREA — 50 ac. good hunting land, bordering state forest. May be purchased in 1 ac. tracts.
AVILTON — On Sam Crowe Road. 2 BR, framed with vinyl siding; large metal outbuilding, 2-horse stall, shop w/storage overhead, 80 ac., beautiful setting ..... $35,900.
GRANTSVILLE AREA — Mom & Pop grocery including snack bar & deli, potential growth. Call for details and appointment.
152 AC., JUST MINUTES FROM U.S. 48 fronting 3 county roads with 2 trout streams flowing through property. Secluded but not remote. Priced to sell ..... $85,900.
SWANTON — 15 ac. with 3 BR, kitchen, dining room, living room, 1 bath, stream ..... $56,000.
MAYHEW INN ROAD — 1 acre lots ..... ea. $9,500.
MT. LAKE PARK AREA — 3 BR, 2 Ba house ..... $64,000.
BEAR CREEK — 248 acres ..... Under $500 per acre.
WEST VIRGINIA — 9 acres ..... $7,200.
WEST VA. — Hartmansville, Short Cut Rd. Twelve 2 ac. lots on hard surfaced rd., with elect., tele. at prop. line. Priced from ..... $4,000.
WEST VA. — Hartmansville, Arnold Mine Rd. 3 to 10 ac. lots, some wooded, some open. Owner fin. avail. Larger lots avail.
SKY VALLEY — 3 BR with 1½ Ba., large dining room with fireplace, wrap around redwood deck, full basement, good for year 'round use ..... $94,000.
TUCKER COUNTY — 50 [SOLD] oded with trout stream. Ideal for hunting/recreati
VERY NEAR TOWN — 2 B[SOLD] low. Would make an ideal starter home or ideal for t[SOLD]pper ..... $26,000.
DEER PARK AREA — 2 BR L shaped cottage, on wooded country setting ..... $33,500.
OAKLAND — 6 unit apartment building and storage business. Great growth potential. Call for details and appointment.
DENNETT ROAD AREA — 9.61± acres, sold as 1 lot, under $4,425 per acre.

We have buyers for large tracts of land and we need your properties.

RENTAL DEPARTMENT
Make plans now for your vacation. We have an extensive listing of units, vacation or long-term. Call us today for your reservations or ask us to mail your brochure.
387-5832 or 1-800-336-7303

REALTOR® MLS EQUAL HOUSING OPPORTUNITY

New Hours:
Mon.-Sat., 8:30-6
Sunday, Lake, 9-5;
Oakland, 11-5



AND THE RAIN MUST FALL — The roof on this barn near Crellin was repaired just in time to shed this week's heavy rains. Severe thunder and lightning were reported in some areas of the county, and although this makes the grass and hay grow, corn planting has been delayed because of the wet conditions. Photo by Craig Phillips

Dairy Month Ad Campaign Now In Progress

Individuals, dairy farmers and area businesses can show their support for the dairy industry and the way of life it represents by buying an ad in The Republican newspaper during June Dairy Month for the special price of $7. The Republican's staff will add appropriate art work to your business or farm name, family's names, and a message of your choice, such as: "Drink Milk And Have A Good Day," "Drink Milk — It's Udderly Fantastic," "Have You Had Your Glass Of Milk Today?" You choose the message or slogan, and the ad will run one week during June.

Larger ads are also available at a reduced rate as part of the annual Dairy Month campaign, which is a cooperative project of the newspaper and the current Garrett/Allegany Dairy Princess.

Anyone who would like to show their support in this way during the month of June should call to place their ad now. To buy a Dairy Month ad, call 1987-88 Garrett/Allegany Dairy Princess Elaine Cummings at 334-9114, Garrett/Allegany Dairy Princess Contest Chairman Nancy Savage at 895-5952, or Bernice Kepple, farm editor, at 334-3963.



Farming In Maryland.....

Bernice Kepple, Farm Editor

Search To Begin For 1988-89 Garrett/Allegany Dairy Princess

All single young women between the ages of 17 and 22, and from a dairy farm background, are eligible to compete for the title of 1988-89 Garrett/Allegany Dairy Princess.

The contest covers Garrett and Allegany counties and the candidate must maintain residency within the territorial boundaries of these counties.

The winner of the Dairy Princess Pageant, to be held at the Bittinger Community Center during June, Dairy Month, will be eligible to vie, at the state level, for the title of Maryland Dairy Princess.

Any young woman who has completed her junior year in high school, is at least 17 years of age and not over 22 years of age, and whose parents have been engaged in dairy farming where milk is produced within the last four years, is eligible to compete. The applicant must not be, or have been, married, and in order to continue her reign, a princess must remain single throughout her entire reign.

The applicant must be available for personal appearances during the year and must agree to meet reasonable requirements set forth by the area and state chairpersons.

Any applicant under 18 years of age must have written consent of her parents to enter the contest.

The winner of the Maryland State Dairy Princess title receives a $600 cash award from the State Dairy Princess Committee. The first-runner-up receives $75, and the other finalists receive $35. The outstanding skit presentation and "Miss Congeniality" each receive $15. The state title is honorary and does not involve the interruption of school or employment plans.

Young women interested in entering the Garrett/Allegany Dairy Princess Pageant should call 895-5952 after 6 p.m. or contact the Garrett County Extension Office at 334-1990. The deadline for entering is June 1.

Farm Children Are At Risk

Safety on the farm is often times taken for granted. Children who grow up around everyday dangers, especially tend to ignore safety measures and must be constantly reminded, for farm children are definitely at risk.

The following article is reprinted from the January 1988 issue of "Successful Farming" magazine.

"For years, we've believed that the farm is a great place to raise children. In many ways, this is true. But during the past decade, concern about the growing number of safety hazards which farm people take for granted has increased.

"Now a new study by Mayo Clinic researchers says economic times are increasing the dangers because more children are replacing hired help.

"The researchers report that 300 children die and thousands more are injured each year in farm accidents.

"The study was based on 87 farm children ages 16 and younger who were admitted to St. Mary's Hospital in Rochester, Minnesota, from November 1974 through July 1985. In the study, two children died and 36 were permanently disabled. Eleven more children had more than one surgery. Fifteen kids lost a body part, 13 suffered infections and four developed nerve problems.

"We parents would never send our children to work alone in a manufacturing plant. But we ask them to work around dangerous farm equipment, such as augers, PTOs, grain bins and tractors. Many young children can master the mechanics of driving a tractor and operating machinery. But they don't have the mature judgment to make a split-second adjustment."

Mountain Fresh Produce Members Elect Directors

The new Mountain Fresh Produce Association met last Thursday evening to elect a seven-member board of directors. Elected to serve on that board were: Elmer Maust, Garrett County; Ed Grose Preston County; Jim Fearer, Garrett County; Hubert Custer, Garrett County; Bob Cooper, Tucker County; Gloria Salazar, Garrett County; and Bernice Kepple, Garrett County. Maust was delegated to serve as temporary chairman, but the board will meet in the near future to elect officers. Board members will serve two-year terms which will be staggered and run with the calendar year.

The duties of the board will be to develop a constitution, by-laws, rules and regulations, and to begin organizational work by forming committees.

Garrett County Extension Agent Jim Simms opened the meeting with introductions and a review of the association's goals for the 17 members attending.

Garrett County Development Director Tom Jones brought the group up to date on the areas being considered for tail-gate markets. Those possibilities include the Garrett County Fairgrounds in McHenry; the Oakland town parking lot; two already in existence in Terra Alta and Kingwood, and the Canaan Valley resort area of Tucker County.

Preston County Extension Agent Tom McConnell stated that one day each week may not be enough in each area to allow growers to sell produce at its best, and suggested that a two or three-day market in Oakland and on Deep Creek Lake might be possible. McConnell also suggested that a consumer map of producers be prepared to alert consumers where pick-your-own operations are located.

The group discussed pooling resources in the future, such as custom planters, coolers, and group purchases. Further plans will be made at future meetings.

Maryland Milk With Pride

Egg Production Up 4%

Egg production in Maryland totaled 926 million eggs, up four percent from the 1986 total of 890 million eggs. The average price per dozen was 58.0 cents per dozen, down seven cents from 1986. Total value of production was 44.8 million dollars compared to 48.2 million dollars in 1986.

The U.S. value of egg production in 1987 was $3.18 billion, down nine percent from the $3.51 billion in 1986. In 1987, eggs averaged 54.9 cents per dozen, compared with 61.6 cents in 1986.

Broiler Production Up Slightly In 1987

Maryland's broiler growers produced 264.2 million meat-type chickens in 1987, up slightly from the 263.9 million produced in 1986. The total pounds produced was 1,162.5 million pounds, up two percent from 1986.

MAY IS Beef MONTH

U-SAVE AUTO RENTAL
We Have You In Mind.
The next time you need to rent a car, give U-Save a call. We provide:
•Quality Used Vehicles
•Low Daily Rates
•Insurance Replacements
NOW AVAILABLE
•12-Pass. Vans w/AC
•Pickup Trucks
You can be "on the road again" with
Garrett Auto Rentals, Inc.
VISA 387-6148 MasterCard
Rt. 219, Deep Creek Lake

Country Warmth Log Homes
PANELCRAFT Contemporary Homes
WHOLESALE HOUSING CENTER
The age old art of playing follow the leader could cost you and your family thousands of dollars.
Think of all the new advances in the world today of space age materials in almost all fields. Ever wonder why someone hasn't improved the way houses are built? Hold on — here comes an improvement. Rather than building virtually the same way as was done 200 years ago, look what's available from us. A 30-year-old method of building, new to this area, has just been unlocked from the closet — FOAM CORE PANELS.
What are Foam Core Panels? Well, the panels are 4x8 insultated sections that go together to make a solid wall. This has no heat robbing voids, no syphoning effect, does not lend itself to warping, no nail pop — plus 39 more advantages we would like to tell you about. Call us.
Contractors Welcome
387-4143
Monday-Saturday, 9 to 6; Sunday, 12 to 6, or by Appointment

Start your best garden ever!
Take home a TROY-BILT® Roto Tiller for as little as $599 Or $20.00 per mo.
Authorized Dealer
• Come in and test drive America's #1 Roto Tiller
• Easy to use, guide it with JUST ONE HAND
• 4 sizes to choose from...perfect for any garden
Bowman's Equipment Company
Gravelly Run Road, McHenry, Md.
Service Is Our Most Important Product
(301) 387-4600

When You're Serious About Performance
$4,199
High Performance Pack Includes:
• FREE Mower
• FREE Blade
• FREE Cart
•Powerful 16 HP Engine
•Foot Pedal Controlled Hydrostatic Drive
•Built with Bolens History of Quality
Bowman's Equipment Co.
"Service Is Our Most Important Product"
Gravelly Run Rd., McHenry, 387-4600
3 YEAR LIMITED NO FEAR WARRANTY
Bolens High Performance Since 1911

BUY SMART AT WAREHOUSE PRICES.
FROZEN FOOD SALE
HIGH QUALITY, LOW PRICE, GUARANTEED BY AGWAY
Now you can get great quality foods for less money at Agway.
YOUR LAST CHANCE. DON'T DELAY!
FRUITS & BERRIES
JUICES
ENTREES
DELUXE VEGETABLES
GARDEN VEGETABLES
HEAT 'N SERVE
DESSERT & BREAKFAST
ORDER TODAY FOR CASE LOT SAVINGS.
Conveniently Individually Quick Frozen items, marked IQF, pour easily for use or repackaging without thawing. In the event of unforeseen damage to crops or other causes beyond Agway control, quantities and prices are subject to change.
ADVANCE ORDER ONLY ORDER BY Sat., June 4 PICK UP ON Wed., June 22
Oakland Agway
8th Street, Oakland
334-3444
AGWAY Your Country Values Store

North Garrett FFA Awards



NORTH GARRETT FFA BANQUET — The North Garrett FFA Chapter held their annual banquet Friday, May 13, with members, parents and guests attending. Special guests included Dr. and Mrs. Jerome Ryscavage, superintendant of Garrett County schools; Ed Green, Northern High School principal; Mildred Wucik, Northern High School vice principal; Kenneth Bittinger, Vocational Education director for Garrett County schools; Gregory Stull, Maryland State FFA reporter; and Charles DeBerry, Maryland State FFA treasurer. Awards presented after the banquet and a viedo presentation of the chapter's activities during the year included Greenhand Degrees for a successful freshman year, above. Pictured in the front row, left to right, are: Robert Yoder, Melissa Green, Linda Bowser, Jeff Lowdermilk, and Blaine Bowser Jr. In the back row, same order, are: Randy Harman, Eric Bowser, and Robert Getty Jr. Not pictured are Don Calhoun, John Friend, Todd House, Jamie Mason, Danny Rodeheaver, and Keith Wiley. Below, Chapter Farmer Degrees were conferred on members meeting the following qualifications: received the Greenhand Degree, completed one semester of instruction in vocational agriculture, operating a project and earned $50 or worked 50 hours under direction, and demonstrated adequate leadership and scholarship. In the front row, left to right, are: Steve Bittinger, Tony George, Beverly Miner, and Ron Rounds. In the back row, same order, are: Randy Buckel, Paul Miller, and Dayton McKenzie. Not pictured is Jay Wilt.





DEKALB AGRICULTURAL ACCOMPLISHMENT AWARD — Darla Broadwater, daughter of Dayton and Bernice Broadwater of Grantsville, was named the winner of the 1988 DEKALB Agricultural Accomplishment Award. The award, sponsored nationwide by DEKALB-PFIZER GENETICS, is presented to the outstanding senior agriculture student demonstrating superior scholarship, leadership and supervised agricultural program. Pictured above presenting the award is DEKALB-PFIZER dealer, Lott Garletts. Darla's agricultural program consists of registered Angus cattle and swine. Following graduation, she plans to continue her agricultural education. As this year's winner, Darla received a pin and certificate, and her name will be inscribed on a special plaque displayed at the school. The DEKALB award, often considered the highest honor a vo-ag student can receive on the local level, is presented at nearly 3,000 schools annually. A long-time supporter of youth activities, DEKALB-PFIZER GENETICS has presented accomplishment awards for 41 years. In addition the company sponsors the National FFA Proficiency Award — Placement in Ag Production. Based in DeKalb, Illinois, DEKALB-PFIZER is an international researcher, producer and marketer of corn, sorghum, soybeans and alfalfa seed.



RECEIVE STAR DEGREES — Jeff Lowdermilk and Jennifer Birkby were recipients of "Star" degrees during the North Garrett FFA Chapter's annual banquet last Friday night. Jeff was named Star Greenhand, as the outstanding freshmen for the year, while Jennifer was named Star Chapter Farmer for demonstrating leadership, scholarship and SOEP project success.



FOUNDATION AWARDS were presented to deserving FFA members for their SOEP project area during the North Garrett Chapter's annual banquet and awards program. Members were also recognized for their participation in state judging teams this year. Pictured above in the front row, left to right, are: Blaine Bowser Jr., District One's representative in the State Creed Contest to be held at the State FFA Convention in June; Darla Broadwater, Diversified Livestock Foundation Award, Livestock Judging; Jennifer Birkby, Farm and Home Improvement Foundation Award; Ron Rounds, Poultry Foundation Award, Dairy Judging; Tony George, Swine Foundation Award, Dairy Judging; back row, same order, Kevin Wassell, Ag Mechanics Foundation Award, Ag Mechanics Contest; Steve Bittinger, Vegetable Production Foundation Award, Ag Mechanics Contest; Paul Miller, Beef Foundation Award, Ag Mechanics Contest; and Randy Buckel, Ag Mechanics Contest. Not pictured are: Mike Warnick, Horse Foundation Award; Paul Lichty, Ag Mechanics Contest, Livestock Judging; John Friend, Livestock Judging; and Jeff Lowdermilk, Livestock Judging.



NORTH GARRETT CHAPTER FFA ADVISOR Larry Deal, left, and State FFA Reporter Gregory Stull, second from right, and State FFA Treasurer Charles DeBerry, right, congratulate Jennifer Birkby, recipient of the Star Farmer Award and the Miss FFA Award, which she won at the Summit Lake State Leadership Conference.



NEW OFFICERS for the North Garrett FFA Chapter, to serve the 1988-89 school year, were installed during the Chapter's awards program Friday night. In the front row, left to right, are: Ron Rounds, vice president; Jennifer Birkby, treasurer; Blaine Bowser Jr., parliamentarian; Linda Bowser, secretary; and Jeff Lowdermilk, reporter. In the back row, same order, are: Tony George, treasurer; Randy Buckel, sentinel; and Randy Harman, chaplain.

Crop And Weather Summary Reported

Monthly temperatures for April averaged 52.7 F. (normal, 53.9). The first week of April was warm, 9.5 F above normal, while the rest of the month was between 3.5 to 5.5 F below normal.

Monthly precipitation totaled 2.94 inches, (normal 3.44 inches). Forty-nine percent of the monthly total, 1.43 inches, occurred the first week and 24 and 26 percent of the monthly total 0.72 inch and 0.76 inch occurred during the weeks of April 16-22 and 23-30 respectively. Only 0.03 inch of rain fell the week of April 9-15.

As of May 1, an average of 75 percent of the acreage had been prepared for the planting of spring crops, the same as normal. Topsoil moisture averaged adequate. Subsoil moisture was 70 percent adequate, 30 percent short. Snow was reported in the mountains. Cool weather slowed and decreased germination of many crops and affected some fields of wheat.

Some vegetables may have to be replanted. Field corn was 25 percent planted, five percent ahead of last year. Sweet corn was 20 percent planted, five percent behind last year. Wheat, oats, barley and rye were in good condition, although powdery mildew had infested wheat in most counties. Wheat and oats had just begun to head. Alfalfa weevils had infested hay fields in most counties.





MEMBERS OF COMMUNITY HONORED BY FFA — The North Garrett FFA Chapter held their annual banquet Friday, May 13, at Northern High School. During the evening, the chapter recognized members of the community who have given their time and effort toward helping the chapter. Above, Chapter Sentinel Ron Rounds is pictured presenting the Outstanding Service Award to Alan Fratz, owner of the Accident Garage. Below, Chapter Secretary Jennifer Birkby presents Mrs. Patty Deal with an Appreciation Plaque for her help with chapter events. Above, left, Donetta Nice holds the Honorary Chapter Farmer Degree she was awarded. Also receiving this degree, but not pictured, was Kathy Coddington.



CRITES TERRA ALTA LIVESTOCK MARKET, INC.

Sale for May 13.

Baby Calves by cwt., 98.00.

Baby Calves by hd., 52.50 to 95.00.

Veal Calves, 76.00 to 117.00.

Lambs, 40.00 to 85.50.

Ewes & Lambs by hd., 117.50 to 137.50.

Ewes by cwt., 18.00 to 46.00.

Sheep by cwt., 21.00.

Pigs by hd., 29.50 to 38.00.

Hogs, 25.00 to 44.50.

Male Hogs, 25.00 to 26.00.

Steers 300-600, 70.00 to 97.50.

Steers 600-up, 50.50 to 67.00.

Heifers 300-600, 59.00 to 79.50.

Heifers 600-up, 50.00 to 71.00.

Good Cows by cwt., 34.50 to 55.00.

Cows & Calves by hd., 360.00 to 670.00.

Bulls by cwt., 61.50 to 83.50.

Ponies by hd., 65.00 to 187.50.

Horses by hd., 100.00 to 412.50.

Goats, 22.00 to 39.00.

Saddles, 30.00 to 37.50.

Hay per bale, .85.

Posts, 1.29 each.

FRIEND STOCKYARD, INC.

Market report for May 16.

Stock Bulls & Steers (200 to 400 lbs.), 75.00 to 96.00.

Stock Heifers, 65.00 to 84.00.

Slaughter Steers: Good to Choice, 72.00 to 76.00; Medium to Good, 63.00 to 70.00.

Holstein Steers: Heavy, 61.00 to 68.75; Light, 55.00 to 62.50.

Slaughter Heifers: Good to Choice, 68.00 to 72.80; Medium to Good, 55.00 to 65.00.

Bulls: Heavy, 58.50 to 69.00; Light, 51.00 to 61.00.

Cows: Utility (Holstein), 48.00 to 56.00; Canners, 42.00 to 51.00; Commercial to Good, 42.50 to 49.00; Cull Cows, 42.00 & down.

Veals: Good to Choice, 92.00 to 118.00; Medium to Good, 70.00 to 90.00; Bob Calves, 65.00 to 100.00.

Holstein Bull Calves return to farm (100 to 120 lbs.), 140.00 to 189.00.

Holstein Heifer Calves return to farm (100 to 120 lbs.), 135.00 to 160.00.

Hogs: Top Quality, 49.25 to 50.50; Heavy, 48.00 to 49.50; Light, 35.00 to 45.00.

Sows, 30.00 to 34.75.

Male Hogs, 25.00 to 30.00.

Lambs, 80.00 to 84.00; Feeder Lambs, 70.00 to 80.00.

Sheep, 21.00 to 27.50.

Eggs: Large, .32 to .38 per dozen.

GRANTSVILLE LIVESTOCK MARKETING

Eggs: Large, .24 to .32; Medium, .20 to .25 per dozen.

Hogs: Top Barrows & Gilts, 48.50 to 50.20; Heavy Butcher, 42.00 to 49.75; Light Butcher, 35.00 to 49.00; Butcher Sows, 32.00 to 38.50; Feeder Shoats, 20.00 to 58.00.

Veal: Good, 105.00 to 130.00; Standard, 95.00 to 100.00; Utility, 80.00 to 90.00; Bull Calves, 120.00 to 185.00.

Sheep & Lambs: Good, 80.00 to 83.50; Utility, 70.00 to 75.00.

Slaughter Steers: Standard, 65.00 to 69.00; Utility, 58.00 to 62.00.

Slaughter Heifers: Standard, 62.00 to 65.00; Utility, 55.00 to 60.00.

Slaughter Cows: Commercial, 49.00 to 55.25; Utility, 45.00 to 48.00; Canner & Cutter, 38.00 to 42.00.

Slaughter Bulls: Commercial & Good, 62.00 to 65.50; Cutter & Utility, 58.00 to 60.00.

Stock-Feeder Yearling Steers: Good, 75.00 to 85.00; Medium, 65.00 to 70.00.

Stock-Feeder Steer Calves: Good, 85.00 to 95.00; Medium, 70.00 to 80.00.

Stock-Feeder Calves: Good, 70.00 to 87.50; Medium, 58.00 to 65.00.

LAKESIDE REALTY

Deep Creek Lake, MD

Bob Railey, Broker Phone 387-6661

Vava Railey.....387-6661 Kathy Gibson.....387-9332 Harold Forsyth.....387-9193

Deep Creek Lake

Exclusive developer of Lake Forest Estates - 2-acre wooded lakefront and lake access lots.

RED RUN — Beautiful 3 BR, 2 Ba and loft condominium. All new kitchen, built-in utility room, lots of extra storage. Completely equipped with top of the line furnishings ..... $135,000.

RED RUN AREA — Lake Forest Estates. Beautiful 3 BR contemporary home with great view of the lake. Nestled in the woods and surrounded with glass. This home has plenty of extras. Call for additional information ..... $179,500.

ROUTE 219 — Luxurious, spacious condos w/gar., overlooking Deep Creek Lake, priced from ..... $138,000.

Residential

OAKLAND — One of the few remaining older homes in the Oakland area that has a uniqueness all its own, and is in excellent condition inside and out. This house has 5 BR, 1 full Ba, 2 ½ Ba, and sits on a beautiful lot totaling 1.22 acres. Lovely side porch, full basement, double detached garage and lots of living space.

Lots And Acreage

HOYES RUN ROAD — 10 acres near Wisp Ski Area. Call office for more details ..... $70,000.

WE BUILD THE BEST.

LESTER BUILDING SYSTEMS

Professional designs backed by 40 years of integrity, quality and customer satisfaction.



HORSE BARNS/ STORAGE BUILDINGS



COMMERCIAL/ RECREATIONAL

PLUS...STRUCTURES FOR

☐ Farm & Ranch Buildings ☐ Hobby Farms
☐ Livestock Confinement ☐ Retail Stores
☐ Garages ☐ Manufacturing

For Free Literature, Planning Help, or Firm Quotes...

Seifert Construction

Oakland, Md.

Phone: 301-334-1128

A Subsidiary of BUTLER Manufacturing

GARRETT COUNTY Cooperative Extension Service FARM-O-GRAM

by Jim Simms
Extension Agent, Agriculture Science

Western Md. Cash Grain & Hay Prices as of 5/17/88

No. 2 Red Winter Wheat, $3.05/bu; No. 2 Yellow Shelled Corn, $2.38/bu; No. 3 Barley, $1.75/bu; No. 2 White Oats, $1.85/bu; Soybean Meal, FOB Baltimore , 48% Meal, $240.50/ton; 44% Meal, $225.50/ton; FOB York, PA, 48% Meal, $242.50/ton; 44% Meal, $227.50/ton; **New Holland, PA,** Alfalfa, Range $48-$178, average $126/ton; Timothy, Range $72-$125, average $96/ton; Mixed Hay, Range $40-$176, average $102/ton; Straw, Range $66-$96, average $77/ton; Ear Corn, Range $75-$96, average $90/ton; **Frederick Hay Auction 5/5/88,** 12 loads sold (rain day of sale); Market steady; 1 load mixed Alfalfa, $85; 3 loads Timothy, fair-good, $85-$102/ton; 1 load Timothy, round bales, wet, $40/ton; 7 loads Straw, fair, $57-$76/ton; **Westminister 5/3/88,** 24 loads sold; Alfalfa, good, $101-$102.50/ton; fair, $72-$93/ton; $1.70/bale; Clover, $74/ton; $1.55 bale; Grass, $72-$73/ton; $1.30-$1.45/bale; Straw, $55-$70/ton; $1.00/bale.

SAMPLING FOR ALFALFA WEEVIL

The Alfalfa Weevil are becoming more numerous with the warmer weather. You had better be checking your fields at least every three days. Randomly walk through the field in a "W" or zigzag pattern and collect one entire stem from 30 locations. Place these stems top first in a bucket. After collecting the stems from all 30 locations, separate them into three or four bundles and beat them against the inside of the bucket to dislodge the larvae from the stems. Count the larvae. If you have 60 or more larvae I suggest that you give me a call so we can determine the economics of your spraying. I am sure most of you have seen the alfalfa larvae and adult. Just in case you have not, you will be looking now for the larvae which are cream colored with a shiny black head. As it matures, its body becomes light green and it develops one pronounced white stripe down its back. The adult weevil, which will occur later, is tan with a broad dark stripe that may become brown to almost black as it ages.

BE ON THE LOOKOUT FOR SLUGS IN CORN

Slugs favor cool, moist conditions. They can severely damage a corn field. Up until this year you could use Mesurol for control. No more, it has been stopped for use on corn. Last year, Paul Gunther, county agent in Queen Anne's County found out that a treatment of nitrogen would kill the slugs. A treatment of 30% urea-based nitrogen, applied at 20 gallons per acre during the **night** when the slugs were active did the job. By the way, check corn at night. The material burns the plants a little but it's better than replanting. If you have a problem, give me a call.

POTOMAC HORSE FEVER FACTSHEET AVAILABLE FREE

The Virginia-Maryland Regional College of Veterinary Medicine has just released the above publication. The two-page factsheet poses and answers a series of questions, such as, what causes PHF, what are the signs of PHF, how can you tell if your animal has PHF, etc. You may stop by my office and pick up a copy or you may call 334-1990 and we will mail you a copy.

Nominate Your Favorite Cow To Be Featured During Dairy Month



"Milk — A Gold Medal Winner" is the theme for the 1988 celebration of June Dairy Month. The Republican Newspaper would like to recognize cows belonging to area dairymen who are "gold medal winners" in the eyes of their owners.

To nominate your favorite cow, send the following information to The Republican, c/o Bernice Kepple, farm editor, P.O. Box 326, Oakland, MD 21550. Information needed includes the cow's name, production record, reason for nomination, owners' name and address and phone number.

All nominations must be producing dairy cows, however, high-producing cows will not be the only ones picked to be featured. Your reasons for nomination may be that the cow was the first heifer calf born on your farm, or your child's pet cow, or a cow with unusual markings, or a variety of other reasons.

The owners of the cows chosen will be contacted and an appointment made for a photo to be taken. That photo and information about the cow and her owners will be used in The Republican's farm section sometime during the month of June. A 5" by 7" black and white copy of the photo used in the newspaper will be mailed to the owners of the cow as a keepsake.

Cows to be featured will be chosen by The Republican's editorial staff. All nominations should be mailed to The Republican by June 15.

All dairymen in Garrett and the surrounding West Virginia counties are invited to give their "gold medal" cows some recognition. Mail your nomination today.

Horse Show Set For Fairgrounds Sunday, June 5

A horse show, sponsored by the Mt. Top Saddle Club, is scheduled for Sunday, June 5, at the Garrett County Fairgrounds in McHenry.

The show will begin at 10 a.m. and offers entries in 30 classes of competition. Trophies will be awarded for high-point pony, English, western, youth and game classes and seasonal trophies and ribbons will be awarded to members in all classes except leadline. There is an entry fee of $3 per class.

There will be a point system for show-high-point awards and all entries will receive one point for each class entered. Ties for high-point awards will each receive a trophy.

The show is open to any entrant and the public is welcome, with no admission charge. For more information, persons may call 387-4550.

Aurora-Eglon

Continued from Page A-18

Brookside underwent cataract surgery at Garrett County Memorial Hospital on Friday and is recuperating at her home.

Lydia Harsh of Aurora was admitted last Thursday to Garrett County Memorial Hospital and remains a patient there. Visiting her were Harold and Shirley Doolittle, Randolph, Ohio, this weekend and also guests of Mrs. Doolittle's sister, Mary Jane, and Lorain Hanline. Others who have visited recently were Rev. Annabelle Childers, Maxine Hauser, Keith and Carol Wotring, Wayne and Georgia Fike, Josephine Ashby, Janice Hanline and her local children.

Mary Elza of Mt. Top is undergoing treatment for a blood infection at Garrett County Memorial Hospital.

Madeline Hauser of Stemple Ridge is also a patient in Garrett County Memorial Hospital as the result of a bone injury to her hip.

PERSONALS

Mrs. Zelda Snyder, 78, Red House, died Friday, May 13, at the Goodwill Mennonite Home in Grantsville as a result of ALS disease. Services were held May 16 from the Maple Spring Church of the Brethren with Rev. J. Michael Fike, her pastor, officiating. Interment was in Eglon Cemetery.

Ross and Naomi Teets of Aurora spent last weekend in Marshall, VA., visiting with their daughter, Greta Weeks, and her children. Andy and Kristi. On Friday evening, Mrs. Teets, Mrs. Weeks and Kristi attended a mother-daughter banquet at the Oakton Church of the Brethren where the theme was an English garden and the meal served by the men of the church.

The Rev. and Mrs. Walter Blough of Elkins were guests at the Maple Spring Church on May 15 where he delivered the sermon as a part of a district-wide pulpit exchange. Rev. and Mrs. McCombs had gone to the Bear Creek Church at Accident to participate also.

Harold and Eileen Harsh, Mildred Wilt and Olive Beckman visited Sunday with their brother, Willis Harsh, at Cortland Acres Nursing Home, Thomas.

Bob and Lois Strawser of Amboy were accompanied by their daughters, Marcia Rumer and Kathy Sigley, to Crewe, Va., to attend the May 14 marriage of their niece, Kay Rand, to Dan Dickerson. Kay is the daughter of Norma Strawser Rand and her husband, "Bunny."

Graduating Sunday from West Virginia University were Willie Lantz, Terry Hauser, and Lyvonne Harsh. Each received a B.S. degree in agriculture. Relatives who had dinner at the home of Mr. and Mrs. Willie Lantz and attended the graduation ceremonies were Don and Elaine and Danny Roth, Virginia Roth, Ellen and Marvin Harsh, Jerry and Barbara Hauser, Brent and Devin and Kristin Lewis, Rodney Hauser and son, Erma Henline, Raymond and Jean Lantz, and Helen Carrico.

Postmasters Mary Stanley of Aurora, and Marie Teets of Eglon attended a seminar for postal workers at Jackson's Mill May 13 and 14.

Maryland Tree Farmers Growing Benefits for You

DOES MONEY GROW ON TREES?

by T.W. Clark Chairman
Maryland Forest, Park & Wildlife Service

It is often said that money doesn't grow on trees. In a literal sense, this statement is correct. Money does not grow on trees, but growing trees in a properly managed forest can produce monetary returns for the landowner, as well as other financial benefits. This year, 1988, marks the 40th anniversary of the American Tree Farm System in Maryland, which was established to encourage private landowners to agressively manage their woodlands.

The 2.5 million acres of timberland in Maryland contribute $440 million to the state's economy each year. This land is subdivided into over 95,000 ownerships with 25 acres being the average size. Even small tree farms contribute and landowners should not underestimate the productive capabilities of their woodlots.

The most obvious method of earning income from tree farming is through harvesting trees which have grown to a merchantable size. In an immature stand, trees of poor quality are harvested, leaving more sunlight, water, and nutrients for those which are left to grow. This treatment, known as a timber stand improvement (TSI) cut, is comparable to thinning plants in a vegetable garden.

If markets exist, the wood removed is often sold as pulpwood (perhaps winding up as school books in Maryland classrooms) or as fuel for wood stoves and fireplaces. A Washington County tree farmer is heating his entire ranchstyle home with a cleverly designed wood stove installed in his basement. He has been able to pocket the money he would have otherwise paid to the power company for electric heat.

Should no market for pulpwood or fuel wood be available, the landowner will obviously incur some out-of-pocket expense. The costs involved in TSI cuts can be reimbursed to the landowner at a rate of 65 percent through the federally-sponsored Agriculture Conservation Program (ACP). The amount not reimbursed by ACP is deductible from Maryland state income tax.

The greatest monetary return occurs when the forest is mature and ready for a regeneration harvest — around 45 years of age for loblolly pine, or 80 years in case of hardwoods. The treatment can net thousands of dollars per acre, especially if the forest was groomed by TSI cuts into a condition of high quality early in its life. To assure the highest returns possible when harvesting a mature stand of timber, it is essential that landowners sell the designated trees in an organized fashion through the bid system. A Washington County tree farmer recently earned more from a five-acre harvest than he paid for his entire 22-acre ownership. Earnings of this magnitude can help send a son or daughter to college. Another tree farmer in Garrett County reserved some of his hemlock and pine from a harvest and had the trees sawed into lumber which he then used to construct additional outbuildings on his farm. He was able to save substantially by using lumber derived from his own forest rather than using purchased lumber.

Following harvest, steps must be taken to assure that the next crop of trees will be as good or better than the previous crop. With hardwoods, new trees sprout up from the stumps, so opening the area to full sunlight is usually all that is needed. Regeneration of pine stands often requires preparing the site and planting seedlings. Again, 65 percent of the associated costs can be reimbursed through ACP, and the remainder is Maryland state income tax deductible.

Another common product of the tree farm is a beautifully shaped Christmas tree. A Christmas tree plantation is a very intensive business venture that can be highly profitable if there are nearby markets and if the trees are properly pruned. The costs of establishing the plantation and the intermediate costs of pruning, mowing, and controlling insects and disease can be substantial. These expenses are not eligible for ACP cost-share funding and must be borne by the landowner. They need not be carried for long, however, since most pine species will reach merchantable Christmas tree size in six to eight years. Many tree farmers have earned extra revenues by selling their pruning by-products as wreaths and greenery.

A knowledgeable tree farmer may take wildlife into consideration when making his management decisions since tree farming and wildlife management are inescapably linked. A particular forest management practices may result in habitat which is beneficial to some wildlife species while being detrimental to others. For example, cutting timber generally increases the local populations olf deer, rabbit, and grouse, while decreasing the populations of squirrel. Some tree farmers have been able to offset expenses by charging a fee for hunting on his property only if the hunter contributes a specified number of hours assisting with some forest management work. By allowing hunting on his property, the owner can keep wildlife populations from reaching destructive levels.

NOTICE TO DEER PARK RESIDENTS

General clean-up days will be May 2 - May 6, and May 23-27. All trash and bulk items must be placed at street or alley. No household garbage will be picked up on these days. Regular garbage pick-ups will be the same as usual.

Jack E. Hinebaugh, Mayor

FRIEND REALTY
P. O. Box 94, McHenry, MD 21541
Leo Friend, Broker 387-5796
EQUAL HOUSING OPPORTUNITY

240 ACRES — Of wooded land w/approx. 1800 ft. road frontage on Sang Run-Cranesville Rd. In the heart of good hunting grounds; some owner financing possible.

KINGS HILL ESTATES — One of the nicest lots in the area, sewerage, city water, cable TV hook up ..... $7,500.

OAKLAND — 6.72 ac. cleared land just outside city limits. Fronts on hard surface road. Call Melvin Custer for details.

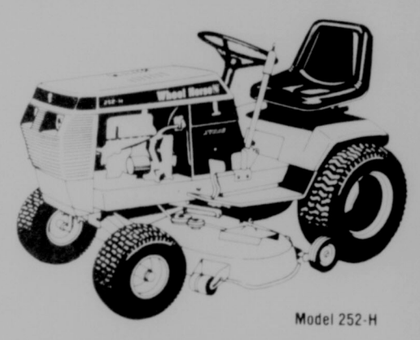
OAKLAND — 17 ac. cropland near city limits. Lots of road frontage. Suitable for house development or commercial. Call Melvin Custer for details.

OAKLAND — 28 ac. farm improved w/real nice 2-story house; has coal & also oil heat. Large 2-story barn; also a 2 car garage & shop. Real nice location on hard surface road. Call Melvin Custer for details.

OAKLAND — 5 ac. improved with a modernized 2-story house. Has oil & coal heat, and separate 2-car garage & shop. Also a large 2-story barn. More acres available. Call Melvin Custer for details.

SALES REPRESENTATIVES
Melvin Custer 387-6530

Wheel Horse Power Works For You.



Model 252-H
12 H.P. Hydrostatic w/37 Inch Mower
Low As $84.00* per mo.
*With Approved Credit

Wheel Horse

Blocher FARM SERVICE
Phone (814) 662-4125 • Salisbury, Pa.

0.0%* APR



LGT-14D

...WHEN YOU BUY A NEW FORD DIESEL LAWN & GARDEN TRACTOR!

- 3-cylinder, liquid-cooled 14-hp Diesel engine
- Dual-range hydrostatic transmission with foot control
- Hydraulic lift
- Shaft-driven 48" mower with height adjustments from 1" to 4"
- Optional 3-point hitch
- Two-year limited warranty

*Low annual percentage rate financing for qualified buyers through June 30, 1988. 0.0% APR for 12 months. Longer terms available. Ask for details.

Ford FORD NEW HOLLAND

ARNOLD BROTHERS EQUIPMENT CORPORATION
RT. 135 • BOX 1303 MT. LAKE PARK, MARYLAND
334-9605

HUMBERSON

President
Jerry L. Humberson
Broker
Edward S. Shiflett

HOMES and REAL ESTATE (301) 387-6976
Rt. 219, Humberson Center, McHenry, Md.
EQUAL HOUSING OPPORTUNITY

Agents
Barbara Duckworth, 334-4229
Ruth Glaze, 746-5904
Suzan Wolfe, 387-9660
Dottie L. Pritts, 334-9212

RESIDENTIAL

KEYSER'S RIDGE ESTATES — 001 - Ranch style 2 BR, 1 BA home on a 1 acre ± lot decorated with charm, natural wood work throughout. Totally energy efficient, conveniently located at the development entrance for easy access to U.S. Rt. 40. Ideal for starter home priced to please ..... $59,500.

FOR SALE — 009 - 12x32 mobile home, white with black trim. Living room, kitchen, bath, bedroom ..... $3,500.

COMMERCIAL

004 — 3 acres ±, commercial acreage; fronting on Rt. 219 North of McHenry, in proximity of Wisp Resort, ideal for shopping center, retail facilities, etc. ..... $175,000.

ACREAGE

011 — 5 acre building site in Big Eddy Subdivision, near golf course and Oakland Country Club. 10 minutes to Deep Creek Lake; 10 minutes to downtown Oakland. "Country At Its Best" ..... $16,500.

007 — All that property containing 164.20 more or less, lying N/S off Rt. 50, ½ mile west of Mountain Road in Election District 8. Road frontage on Rt. 50. All wooded area has not been timbered in the past 25 years. Good investment property at $700 per acre ..... $114,940.

006 — 46.37 acres ±, adjoins Potomac State Forest, with road frontage at two separate points ideal for small farm or subdivision, hunting, cross country skiing, fishing in nearby Laurel Run (state stocked stream) amenities nearby ..... $46,500.

BUILDING LOTS

SKY VALLEY ROAD — 010 - 1 acre building sites. Call for details.

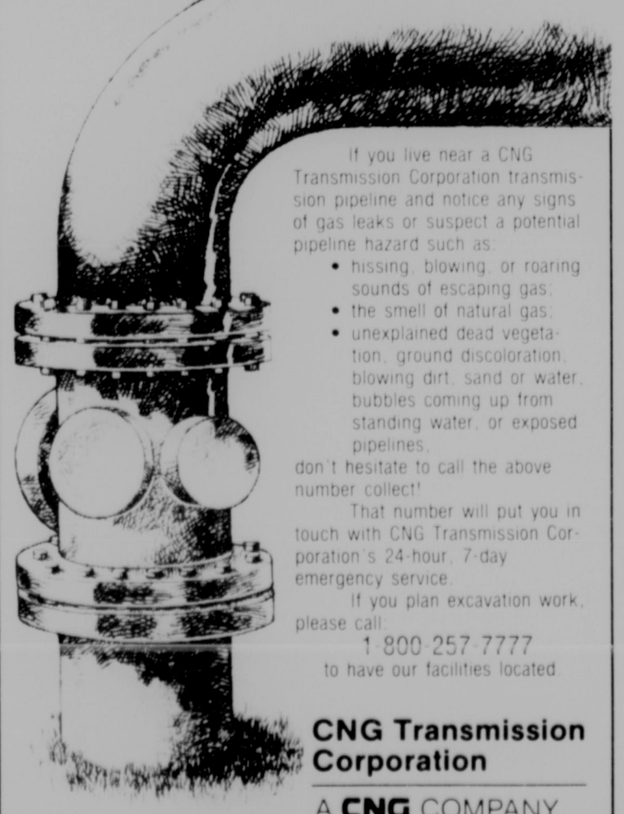
002 — 1.98 ± building lot on Pysell Road in McHenry, MD is zoned LR backed by county owned property close to Wisp Resort and Skiing facilities. Just right for that quiet vacation home you were planning for the summer season. ..... $11,000.

003 — .46 acre ± in Piney Mountain Sub-division. Want to get away to the quiet of the mountains for your vacation? This beautiful wooded lot is just right for that snug cabin you always wanted ..... $4,000.

005 — 1 acre ± near Potomac State Forest, level with county road frontage, all amenities nearby. Looking for the just the right spot to build, or a place to put that hunting cabin you always wanted, this is it ..... $5,000.

008 — Wooded building lot. Close to Deep Creek Lake and minutes from state parks and convenience store. Excellent for a vacation home ..... per ac. $8,400.

1-(304)623-8000
A NUMBER YOU MAY NEVER NEED!



If you live near a CNG Transmission Corporation transmission pipeline and notice any signs of gas leaks or suspect a potential pipeline hazard such as:

- hissing, blowing, or roaring sounds of escaping gas;
- the smell of natural gas;
- unexplained dead vegetation, ground discoloration, blowing dirt, sand or water, bubbles coming up from standing water, or exposed pipelines,

don't hesitate to call the above number collect!

That number will put you in touch with CNG Transmission Corporation's 24-hour, 7-day emergency service.

If you plan excavation work, please call:

1-800-257-7777

to have our facilities located.

CNG Transmission Corporation
A CNG COMPANY

Clear Overgrown Areas...
With The TROY-BILT® TRAIL BLAZER® Sickle Bar Mower



Clear 1000 sq. ft. in just 5 minutes with this 35" wide Sickle Bar Mower. Handles weeds, woody brush, small saplings!

SAVE UP TO $90

Bowman's Equipment Company
McHenry, Md.
(301) 387-4600

NEW HOME CONSTRUCTION
Monday-Thursday, 9-5; Friday, 9-9; Saturday-Sunday, 9-5

Stop in and let us help you find your building lot. Then plan a custom designed New Home.



5 New Homes Being Built Now For Your Inspection

Residential & Vacational



"Your First Stop at Deep Creek Lake"

Kiltie Band To Perform During Highland Fest



The Kiltie Band of York, Pa., will perform during the first annual McHenry Highland Festival on Saturday, June 4, at the Garrett County Fairgrounds.

Forming a band was first considered by Col. Richard F. Yost, a military police sergeant with the American 3rd Army in Genoa, Italy, in 1918, who first heard the skirl of pipes when a band was on its way to entertain troops in a convalescent hospital. When the White Rose Post of the VFW, of which Col. Yost was a member, lost its drum corps, he proposed forming a bagpipe band. The band marched in its first parade on Armistice Day, November 11, 1928, then in a parade in Wilmington, Del., a man named Jack Craig fell in step with the band; he became their instructor.

In the fall of 1930, Col. Yost led the band at the National Convention of the VFW parade in Baltimore, and in 1936, the band was adopted as the official band of the St. Andrew's Society of Baltimore; the band plays annually at the Society's Annual Dinner, the Tartan Ball, the Family Picnic and other functions. Their association with the St. Andrew's Society is unique, because it began with a handshake in the 1930's and has continued ever since, being renewed annually in the same manner.

The band has also been named the official band of the City of York, Pa., the St. Andrew's Society of the Eastern Shore, the St. Andrew's Society of Harford County, and the Susquehanna Scots.

The Kiltie Band of York has played at the Chicago, New York and San Francisco World's Fairs, and, in 1938, won the Band Championship in Gettysburg, Pa., at the 75th Blue and Grey Reunion. They have played in most major cities in the U.S., and recent participation includes the 1974 Canadian Exposition in Toronto, Ontario; the Grandfather Mountain Highland Games in 1967; annual appearances at the July 4th parade in Towson, and many more. Their most noteworthy and memorable appearances were at the White House in 1938 and 1978.

Col. Yost was president of the band until his death in 1966. The band is presently under the direction of Pipe Major Donald T. Crawford, only the fifth pipe major in the band's history.

Festival hours are 10 a.m. to 5 p.m. and admission is $3.00 for anyone 12 and over. For more information or a free festival brochure, persons should contact the McHenry Highland Festival, Courthouse, Oakland, MD 21550, (301) 334-1948.

Majority Of Legal Inquiries Do Not Require Attorney

Approximately 65% of the consumers contacting the Maryland State Bar Association's Lawyer Referral Service in search of an attorney discover that they do not need one, according to a release from the MSBA.

Through this public service, MSBA screens the intitial consumer call to determine if the inquiry is a legal matter requiring an attorney, based on the information provided. If an attorney is not needed, MSBA makes a referral to the appropriate state or local government agency, community resource or structured program so that the consumer may find help. If an attorney is needed to resolve the consumer matter, MSBA recommends an attorney in the legal area of expertise who is convenient, geographically, to the consumer.

If a consumer is faced with a problem, is uncertain whether it is a legal matter requiring an attorney, and doesn't know who to contact, help may be found by calling the MSBA Lawyer Referral Service's toll-free number, 1-800-492-1993. This is a public educational program, advising consumers as to when they need an attorney and when they don't. It also saves the cost of an initial visit to an attorney to discover one is not needed.

As an added public service when a referral is made, the Lawyer Referral Service attorney will consult with the consumer for up to one-half hour for not more than $20. Often, this initial visit may answer questions and enable the consumer to handle the problem. If additional services are required, it is the consumer's option to retain the referred attorney.

The Maryland State Bar Association is a professional, non-profit, voluntary membership association comprised of over 13,000 attorneys across the state of Maryland, which monitors judicial and legislative issues in the state and promotes leadership within the legal profession.

DEER PARK

The official board of the United Methodist Church will meet Friday, May 20, at 7:30 p.m. at the church.

Paul Browning, a student at Frostburg State University, visited his parents, Mr. and Mrs. Jerry Browning, recently.

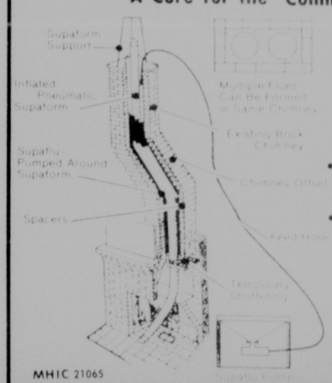
Mr. and Mrs. Roger Beckman celebrated their sixth wedding anniversary May 15.

YOUR MOBILE HOME DEALER



holly park
TOWN & COUNTRY HOMES
Your Home Center
Rt. 7, East Kingwood • 304-329-2407
Open Monday-Saturday, 9-5

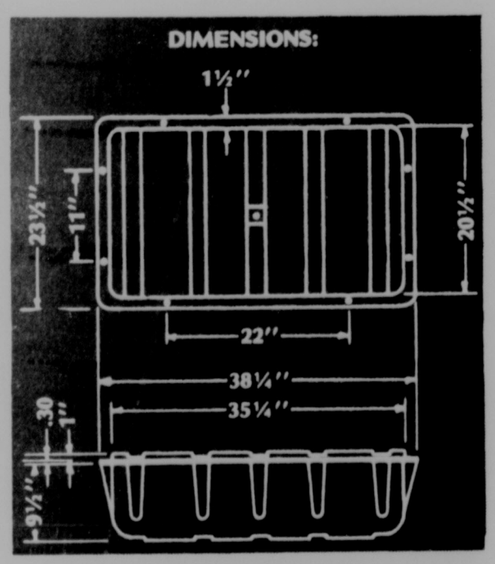
CHIMNEY PROBLEMS!
Flue Fires? Leakage? No Lining?
supaflu — The ultimate flue liner for masonry chimneys
A Cure for the Common Flue



supaflu, the poured-in-place chimney lining/relining process that
•Seals •Insulates
•Improves Combustion Efficiency •Lines & Makes Chimneys Safer
•Impervious to Corrosion
•All in One Process
•Suitable For All Fuels
•New 20 Year Guarantee
•New Construction
•Reconstruction
•Repointing •Lining or Relining
Tri-State Chimney Services
D&D Thermocrete, Inc.
(814) 623-1814

FLOAT DRUMS
WE HAVE TWO SIZES THAT WILL MEET ALL OF YOUR REQUIREMENTS

FOLLANSBEE™ FLOAT DRUMS
100% URETHANE FOAM FILLED
MEET ALL DNR DOCK FLOAT REGULATIONS



Follansbee float drums are blow molded from tough polyethylene. The 1½" flange around the drum, pre-drilled with 2 holes, is molded as part of the drum, providing a convenient place for attachment to the dock.

NOT AFFECTED BY MOST CHEMICALS, GAS, OIL, AND NO FRESH WATER DETERIORATION

EACH DRUM SUPPORTS 285 LBS.

DAYTON™ FLOAT DRUMS
100% URETHANE FOAM FILLED

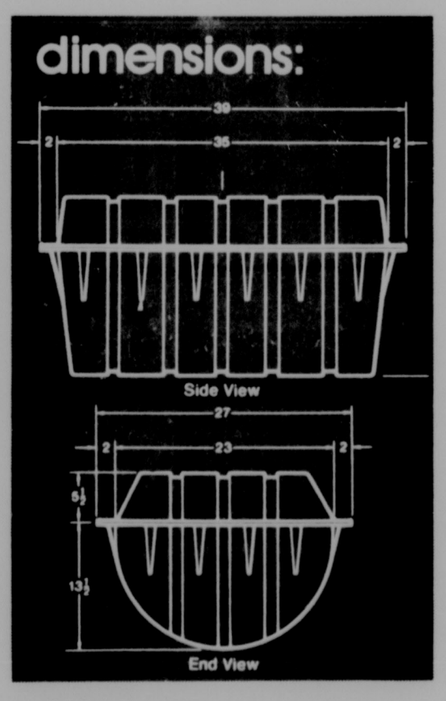
WON'T RUST, BREAK, OR POLLUTE

Dayton pollution-free float drums are good for the ecology. And they make good sense compared to metal and juce drums, too. Dayton drums are molded of a durable linear polyethylene and designed to be permanently fused.

GAS & OIL RESISTANT

NEVER NEED PAINTING

dimensions:



EACH DRUM SUPPORTS 360 LBS.

DO IT YOURSELF
HOME OWNER'S DOCK HARDWARE KIT:
All necessary angles, bolts, corner brackets, and hinge connectors to build U-Dock
$198.95
(No Lumber or Drums)

JOHNNY'S BAIT HOUSE
DEEP CREEK LAKE, OAKLAND, MD • (301) 387-5562
CASH & CARRY • MASTERCARD AND VISA ACCEPTED

JERRY CHEVROLET NUZUM
THE BIG SALE!
BIG, BIG SAVINGS!
BIG, BIG SELECTION!



COVNVERSION VANS
WE GOT 'EM!!
HIGH TOPS • LOW TOPS • ASTROS
BIG SELECTION AT BIGGER SAVINGS!

1988 NOVA SEDAN



LIST PRICE $11,170
'MR. DISCOUNT' DISCOUNT -1,080
CASH BACK -500
$500 CASH BACK
YOUR PRICE $9590



Stock # 10074
1988 CORSICA 4 DR. SEDAN
LIST PRICE $13,020
'MR. DISCOUNT' DISCOUNT -2,300
CASH BACK -400
V-6 Auto. Air, Cassette, Much More.
YOUR PRICE $10,320
$400 CASH BACK



1988 FULL SIZE
C-10 PICKUP TRUCK
LIST PRICE $12,059
'MR. DISCOUNT' DISCOUNT -1,300
CASH BACK -500
YOUR PRICE $10,259*
$500 CASH BACK



Stock # 0767
1988 CAVALIER SEDAN
LIST PRICE $10,486
'MR. DISCOUNT' DISCOUNT -887
CASH BACK -400
YOUR PRICE $9499
$400 CASH BACK



*price includes discounts, rebates and saver packages

REGISTER FOR OUR $500 CASH DRAWING
COLLEGE GRADUATES & GRADUATE NURSES RECEIVE AN ADDITIONAL $400 DISCOUNT!

JERRY CHEVROLET NUZUM
PHONE 438-2577
Route 51 North Uniontown, PA
OPEN TILL 9 P.M MON-TUE-WED-THUR
OPEN TILL 6 P.M. FRI. OPEN TILL 4 P.M. SAT

COVE

In celebration of Old Pike's Day, a parade will be held at Addison, Pa., on Saturday, May 21, beginning at 2 p.m. A square dance will be held that evening at the Addison Community Building at 9 p.m. The Addison Volunteer Firemen will sponsor a chicken barbecue at the fire hall community building beginning at 11 a.m. on Sunday, May 22. The public is invited to attend any or all of these activities.

The Cove Homemakers Club will meet Monday, May 23, at St. John's Lutheran Church, Missouri Synod. Hostesses will be Mrs. Kevin Margroff, Friendsville, and Mrs. Dennis Margroff. Sally Abbott will present a demonstration on machine embroidery.

The State Line United Methodist Women's Group will meet on Wednesday, May 25, at 7 p.m. at the church. Hostess will be Mrs. Glenn Kolbfleisch and Miss Lee Ann Schmidt will be in charge of the program.

The Accident Head Start visited the Oren Bender farm on Wednesday, May 11, to see how cows are milked, to see the new colt and other farm animals and activities. The Head Start Parent Group met on Friday evening and discussed plans to go to the Pittsburgh Zoo this Friday, May 20, and the Head Start Graduation is to be held on Thursday, May 26, at the Accident Town Park, beginning with a covered dish supper. Last Friday the Accident Head Start and Jennings Head Start met at the Grantsville Town Park for an all-day play time and picnic. The Jennings Head Start was treated to ice cream at Hilltop Delite by their bus driver, Jimmy Gill, Grantsville. The Accident Head Start children were treated to ice cream at the same place by Mrs. Bonnie Sines, Friendsville. Mrs. John Schmidt is a Head Start teacher at Accident.

Robert Stark, young twin son of Mrs. Sherry Stark, underwent surgery at the Meyersdale, Pa., Community Hospital on Wednesday.

Sunday visitors of Mr. and Mrs. Vernon Richter were Mr. and Mrs. Clarence Richter, Belle Vernon, Pa. They all ate dinner at a restaurant and were afternoon visitors of Mrs. Eleanor Richter, Grantsville. The Vernon Richters were Saturday evening visitors of Mrs. Margaret Richter, Accident, and the Clarence Richters visited with her on Sunday evening. Margaret returned to her home during the week after being a patient at Garrett County Memorial Hospital. Evening visitors on Sunday of the Vernon Richters were Mr. and Mrs. Edwin Richter, Uniontown, Pa., and Mr. and Mrs. Richard Travis, Oakland.

Miss Carly Friend, McHenry, spent Wednesday with Mr. and Mrs. Walter Hanft. Weekend guests were Mr. and Mrs. Charles Needer and daughters, Timonium. Another Sunday dinner guest was Miss Kristen Hanft, Addison, Pa. Mr. and Mrs. Needer observed their 12th weddidng anniversary that day, May 15. Mrs. Needer and daughters and Mrs. Hanft were Saturday evening visitors of Mr. and Mrs. Harvey Harman.

Guests for a celebration to honor Miss Amanda Friend, daughter of Mr. and Mrs. Danny Friend, McHenry, who was 2 years old on Monday, May 16, were Mr. and Mrs. James Friend, Milton Savage, and Amanda's great-aunt Wilda, all of McHenry; Mr. and Mrs. James Friend Jr. of Virginia; Mrs. Lena Glotfelty, Accident; Mr. and Mrs. Charles Ringer, Mr. and Mrs. Donald Ringer, Mr. and Mrs. Charly Ahern and Mrs. Ron Hoffman and daughter. Monday, May 16, also marked the birthday anniversary of Amanda's mother, Mrs. Danny Friend, and Amanda's great grandmother, Mrs. Charles Ringer.

Tuesday supper guests of Mr. and Mrs. Dennis Margroff to celebrate the 21st birthday anniversary of their daughter, Jill, were Mr. and Mrs. Kevin Margroff and son, Friendsville; Donnie Evans, Oakland; Mr. and Mrs. Steve Margroff, and Mr. and Mrs. Troy Margroff. Her birthday anniversary occurred that day, May 10. Saturday evening visitors were Mrs. Charles Needer, Timonium; Mrs. Walter Hanft and Mr. and Mrs. Steve Margroff. Sunday visitors were Rev. and Mrs. Herbert Schutte, Redmond, Oregon; Harry Nicklow, Listonburg, Pa.; Ralph Georg, Mr. and Mrs. Kevin Margroff and son, Mr. and Mrs. Steve Margroff and Donnie Evans. Mr. and Mrs. Dennis Margroff were Saturday afternoon visitors of Mr. and Mrs. John Georg, Grantsville.

The Ladies Aid Society of St. John's Lutheran Church, ELCA, met Wednesday evening. Mrs. Tommie Sines was the hostess and in charge of the program. Homer Deniker and Mrs. Gertrude Glass were honored with a ham supper prepared by the Ladies Aid at the church on Sunday evening. Following the supper there was a program led by Mrs. John Brenneman, Accident, and Mrs. Everett McClintock. Roy Deniker sang a song for his father and Mrs. Melvin Schwing sang a song for her neighbor, Mrs. Glass. Other hymns were sung by the group attending and games were played. Mrs. Glass was presented with a corsage and Homer was given a boutonniere and each was given a watch in appreciation for their many years of service to the church as janitor and cleaning person. Both are now retired from these duties.

Miss Jencene Bender was at the Cherry Glade Mennonite Church with other young persons to practice a program that was presented on Sunday evening at that church.

A program was held at the State Line United Methodist Church on Sunday evening in honor of a Northern High School graduate, Kenneth Bowser, son of Mr. and Mrs. Walter Bowser. He was presented a Bible with his name imprinted upon it.

Mr. and Mrs. Donald Ringer were guests at the Bittinger Fire Department annual banquet on Thursday evening at the Deer Park Fire Hall.

Mr. and Mrs. Harold Schmidt and daughter, Lee Ann, Mr. and Mrs. Rex Schmidt, Mr. and Mrs. Thomas E. Stemple and Mr. and Mrs. Darwin Bender attended the Future Farmers' Association banquet on Friday evening at Northern High School.

Mr. and Mrs. Chester Yoder and sons attended the grand opening of the Crystal Valley Ranch and horse show on Saturday at Romney, W.Va. They were Sunday dinner guests of Mr. and Mrs. Delmer Yoder, Accident.

Mr. and Mrs. Herbert Harman and Mrs. Helen Harman were among those attending a celebration on Saturday at the home of Cecil Holtschneider, Accident, honoring his son, Dan Holtschneider, on his graduation from Bridgewater College, Bridgewater, Va. There were approximately 40 relatives and friends in attendance.

Mr. and Mrs. Everett McClintock were among those visiting at the home of Mr. and Mrs. Max Bowser on Sunday where an all-day picnic for friends and relatives was held to honor their daughter, Mrs. Anita Bowser Funk, to celebrate her graduation from Allegany Community College, Cumberland, in the Nursing Department. A video of the graduation exercises was shown. Mrs. Funk will be employed at Sacred Heart Hospital, Cumberland.

Mr. and Mrs. Melvin Schwing were in Fairview, W.Va., on Thursday, where Mrs. Schwing was the speaker for the Women's Club meeting there. Mr. and Mrs. Schwing were visitors of Mr. and Mrs. W.E. Stark, Shinnston, W.Va., and spent Friday with relatives at Good Hope, W.Va.

Visitors of Mr. and Mrs. Lawrence Glover were Mr. and Mrs. Claude Wagner, Donnie Evans, Oakland; Mrs. Dennis Margroff and daughter, Jill. Mr. and Mrs. Glover returned to their home here on Saturday, May 7, after spending the winter months at Sebring, Fla. Enroute to their home here, they spent a night at Walterboro, S.C., and a night at Princeton, W.Va. They were Monday evening visitors of Mr. and Mrs. Robert Resh, where Sunday visitors were Mr. and Mrs. Clayton Schroyer, Accident.

Mr. and Mrs. John Schmidt and daughters were in Hyndman, Pa., on Saturday to go to the cemetery and then visited with Mrs. Patricia Woods, Cumberland, and were evening visitors of Mrs. Margaret Robinson, Cumberland, where the latter's sister, Mrs. Sue Graham, Cumberland, was also a visitor.

Attending a family dinner at the home of Mrs. Floyd Bender and daughter, St. Paul, Pa., were Mr. and Mrs. Philip Bender and Miss Connie Lewis, Grantsville; Mr. and Mrs. Paul Yoder, Meyersdale, Pa.; Mr. and Mrs. Daniel Miller, Lancaster, Pa., and Mr. and Mrs. Paul Bender.

Mr. and Mrs. Wilmer Miller spent the weekend with Mr. and Mrs. Henry Kretlow, New Holland, Pa.

Visitors of Mr. and Mrs. Albert Richter were Mr. and Mrs. Earl Richter, Middletown; Mrs. Roger Lewis and son, Oakland, and Terry Brown.

Weekend guests of Mr. and Mrs. Homer Deniker were Miss Cindy Marcus and Robbie Taylor. Sunday evening visitors were Mr. and Mrs. Ellis Broadwater. Recent Friday overnight guests were Mr. and Mrs. Michael Krause, Hagerstown.

Rev. and Mrs. Oren Bender were Sunday dinner guests of Mr. and Mrs. Kenny Miller, Grantsville. Thursday supper guests of the Benders were Mr. and Mrs. Simon Beachy, Salisbury, Pa.

Visitors of Mr. and Mrs. Lawrence Hockman have been Miss Amanda Baker, Uniontown, Pa.; Mr. and Mrs. Ron Hockman, Ron Jr., Sherri and Terri, John Hockman, John Jr. and Neil, Margaret Straub, Linda Cosner and Betty Darlington. Mr. and Mrs. Lawrence Hockman were Sunday afternoon visitors of Mrs. Mildred Beeman, where other visitors were Miss Mildred Wucik and Betty Darlington.

A Sunday dinner guest of Mrs. Gertrude Glass was Mrs. Freda Moser, Accident; afternoon visitors were Mr. and Mrs. Clarence Glass, Accident; Saturday visitors were Mr. and Mrs. Keith Roberts and family, Thursday evening visitors were Mr. and Mrs. Ray Glass, Frostburg, and visitors one other evening were Mrs. Harvey Harman and Mrs. Margaret Friend.

Wednesday supper guests of Mrs. Alfreda Friend were Mr. and Mrs. Gary Carr, McHenry. Mrs. Carr also was a Monday visitor. Sunday dinner guests were Mr. and Mrs. William Robinson and sons, Friendsville; Miss Kimberly Bittinger and Jason Fint, Aurora, W.Va.; Kimberly and Jason spent the weekend with their uncle and aunt, Mr. and Mrs. Robinson, at Friendsville.

Custom Made Stained Glass

•Windows •Lamps
•Mirrors & More
•Glass Etching
•Sandblasting

Elay

Studio at Penn Alps Artisans' Village open May 27.
Business as usual at 387-5129

PUBLIC NOTICES

GARRETT COUNTY SANITARY DISTRICT, INC.
Crellin Sewerage Facilities, EPA Project No. C-240583-04 (.12), Step IV.

INVITATION TO BID

Receipt of Proposals

Sealed bids marked "Bid for Crellin Sewerage Facilities" will be received by the Garrett County Sanitary District (hereinafter referred to as Owner), at 313 East Alder Street, Old Courthouse, Room 200, Oakland, Maryland, 21550, until 2:00 p.m. on June 24, 1988, and then and there the bids will be publicly opened and read.

General Description of Work

Work to be performed under this Contract includes the construction of the Crellin Sewerage Facilities, and generally consists of, but is not limited to:

Septic Tanks, STEP pumps, Recirculation Tanks and Pumps, Sand Filter, Control building, Flow Splitter and Cascade Aeration, Ultraviolet Disinfection, Instrumentation, Approximately 16,370 l.f. of Piping, Air Release Valves, Entrance Road, Fencing.

Pre-Bid Conference

A pre-bid conference will be held on June 10, 1988 at 2:30 p.m. at the Office of the Owner to answer any questions concerning the Contract Documents. All bidders are invited to attend.

Contract Documents

Contract Documents are available for inspection during regular working hours at the Office of the Engineer, Morgan C. France, 10 North Third Street, Oakland, Maryland 21550, and at the Office of the Owner, 313 East Alder Street, Old Courthouse, Room 200, Oakland, Maryland 21550.

Contract Documents may be obtained at the Office of the Engineer upon written request and remittance of full payment of one hundred dollars ($100.00) for each set with check made payable to the Garrett County Sanitary District, Inc. Payment will not be refunded, said payment being retained by the Owner to cover the cost of printing, handling and shipping.

All Bids must be made on the required Bid form. All blank spaces for Bid prices must be filled in, in ink or typewritten, and the bid form must be fully completed and executed when submitted.

The Owner reserves the right to waive any informalities or minor defects, to reject any and all Bids. Any Bid may be withdrawn prior to the above scheduled time for the opening Bids or authorized postponement thereof. Any Bid received after the time and date specified will not be considered. No Bidder may withdraw a Bid within 90 days after the actual date of the opening thereof. Should there be reasons why the Contract cannot be awarded within the specified period, the time may be extended by mutual agreement between the Owner and the Bidder.

Bidder must satisfy themselves of the scope of work by examination of the site and a review of the Contract Documents including Addenda. After Bids have been submitted the Bidder shall not assert that there was amisuncerstanding concerning the quantities of work or of the nature of the work to be done.

The Contract Documents contain the provisions required for the work included in the Project. Information obtained from an officer, agent or employee of the Owner or any other person shall not affect the risks or obligations assumed by the Contractor or relieve him from fulfilling any of the conditions of the Contract.

Bid Security

An acceptable Bid bond, payable to the Owner, in the amount of five percent of the total bid must accompany each Bid.

Attorneys-in-fact who sign Bid Bonds, Performance Bonds, or Payment Bonds must file with each Bond, a certified and effective dated copy of their power of attorney.

The Bid Bonds of all bidders, except the bonds submitted with the three (3) lowest acceptable bids, will be returned within a fifteen (15) day period following the time of opening of the bids. The Bid bonds accompanying the three lowest acceptable bids will be returned after the Contract has been awarded to and executed by the successful bidder. Provided the Owner, for any reason whatsoever, determines that it is not in its best interest to award a Contract, the Contract award will not be made by the owner and the Owner will not then be liable for any payments whatsoever to the Bidder. Extension of time beyond the ninety (90) day period of the award may be made only by mutual agreement between the Owner, the Bidder and Bidder's Surety.

The party to whom the Contract is awarded will be required to execute the Agreement and obtain the required Bonds within ten (10) calendar days from the date when Notice of Award is delivered to the Bidder. The Notice of Award will be accompanied by the necessary Agreement and Bond forms. In case of failure of the Bidder to execute the Agreement, the Owner may, at his option, consider the Bidder in default, in which case the Bid Bond accompanying the proposal shall become the property of the Owner.

The Owner within ten (10) days of receipt of acceptable Bonds and Agreement signed by the party to whom the Contract was awarded, will sign the Agreement and return to such party an executed duplicate of the Agreement. Should the Owner not execute the Agreement within such period, the Bidder may, by Written Notice, withdraw his signed Agreement. Such notice of withdrawal shall be effective upon receipt of notice by the Owner.

A conditional or qualified Bid will not be accepted.

Award will be made by the Owner to the lowest responsive and responsible bidder.

All applicable laws, ordinances, and the rules and regulations of all authorities having jurisdiction over the work shall apply to the Contract throughout.

Nondiscrimination of Employment

BIDDERS ON THIS WORK WILL BE REQUIRED TO COMPLY WITH THE PRESIDENTS EXECUTIVE ORDER NO. 11246. THE REQUIREMENTS FOR BIDDERS AND CONTRACTORS UNDER THIS ORDER ARE EXPLAINED IN THE SPECIFICATIONS AND IN 41 CFR 60.4.

Notice of Requirement For Certification of Nonsegregated Facilities

Bidders and offerors are cautioned as follows: By signing this bid or offer, the bidder or offeror will be deemed to have signed and agreed to the provisions or the "Certification of Nonsegregated Facilities" in this solicitation. The certification provides that the bidder or offeror does not maintain or provide for his employees facilities which are segregated on a basis of race, creed, color, or national origin, whether such facilities are segregated by directive or on a defacto basis. The certification also provides that he will not maintain such segregated facilities. Failure of a bidder or offeror to agree to the Certification of Nonsegregated Facilities will render his bid olr olffer nonresponsive to the terms of solicitations involving awards or contracts exceeding $10,000 which are not exempt from the provisions of the Equal Opportunity clause.

The attention of prospective bidders is directed to the Agreement Section of the Contract, wherein the requirements for compliance with certain Federal Laws and Regulations on this project are specifically set forth. Among the requirements are those pertaining to the payment of prevailing wages to be paid as established by the U.S. Department of Labor, employment of local labor and non-discrimination in employment.

Any contract awarded under this invitation to bid is expected to be funded in part by a grant from the United States Environmental Protection Agency (EPA) and the Housing and Urban Development (HUD). Neither the United States nor any of its departments, agencies or employees is or will be a party to this invitation to bid or any resulting contract. The procurement will be subject to regulations contained in 40 CFR part 33 or Minority Business Enterprise (MBE). The policy as well as the cited regulations are contained in the specifications.

The contract shall be subject to the applicable compliance standards and procedures of 40 CFR Part 8, Equal Employment Opportunity Under EPA Contracts and EPA Assisted Construction Contracts.

As part of the procedure for determining the ability of contractors to comply with the Equal Opportunity clause, prospective bidders may be required to attend the meeting scheduled by the Environmental Protection Agency prior to opening of bids where they will be instructed in the equal employment opportunities of the agency.

Time for Completion

The successful bidder will be required to fully complete all contract work within three hundred (300) consecutive calendar days from and including the date of receipt from the Owner of a formal notice to proceed.

Award of Contract

The Award of any contract will be made by the Owner.

The Owner reserves the right to reject any proposal for failure to comply with all requirements of this notice or of any Contract Documents; however, it may waive any minor defects or informalities at its discretion.

The Owner further reserves the right to reject all proposals, or to award a Contract or Contracts which in its judgment is in the best interest of the owner.

Dated at Oakland, Maryland, this 10th day of May, 1988.

Wendell R. Beitzel,
Administrator
Garrett County
Sanitary District, Inc.
313 East Alder Street
Old Courthouse, Room 200
Oakland, Maryland 21550

—Adv. 11-31.

TREASURER'S TAX SALE OF VALUABLE REAL ESTATE

IN GARRETT COUNTY, MD

Under and by virtue of the powers and authority vested in the treasurer of Garrett County, Maryland, by Tax Property Article 14-808 through 14-870 of the Annotated Code of Maryland (1986) Edition and amendments thereto, the undersigned will on:

Friday, June 3, 1988
At the hour of 10 a.m. DST
(9:00 a.m. EST)

at the front door of the Court house in the Town of Oakland, Maryland, offer and sell at public auction to the highest bidder all the following described land, coal situate, lying and being in Garrett County, aforesaid, for non-payment of State, County and Municipal taxes as hereinafter set forth:

NO. 1. ACCT NO. 14-014608: MAURICE J. LAWTON and NAOMI I. LAWTON, his wife.

ALL that lot, piece or parcel of land, situate in Election District No. 14, known and designated as Lot No. 9 on the Plat of the Silas Sines Subdivision, containing 0.51 acre, more or less, and described in deed from Silas Sines, widower, to Maurice J. Lawton and Naomi Louise Lawton, his wife, dated September 2, 1966, and recorded in Liber No. 273, Folio 545 &c., one of the Land Records of Garrett County, Maryland.

State and County real estate taxes due for 1986-87.

Total Amount of Taxes, $20.53. Cost of Sale, $119.00. Total as of Day of Sale, $139.53. Assessed Value, $730.00.

—0—

NO. 2. ACCT. NO. 01-003143: RICKY ALLEN HEBB and SHARON MARIE HEBB, his wife.

ALL that lot, piece or parcel of land, situate in Election District No. 1, containing 1.5966 acres, more or less, and described in deed from Alexander A. Harvey Jr., et ux, to Ricky Allen Hebb and Sharon Marie Hebb, his wife, dated April 3, 1981, and recorded in Liber No. 417, Folio 544 &c., one of the Land Records of Garrett County, Maryland.

SUBJECT to certain restrictions set out in the above described deed.

State and County real estate taxes due for 1986-87.

Total Amount of Taxes, $155.80. Cost of Sale, $119.00. Total as of Day of Sale, $274.80. Assessed Value, $5,350.00.

—0—

NO. 3. ACCT. NO. 01-000217: JULIUS E. KINSER JR. and ROBERTA F. KINSER, his wife.

ALL that lot, piece or parcel of land, situate in Election District No. 1, containing 1 acre, more or less, and described in deed from George Stanley Harvey, et ux, to Julius E. Kinser Jr. and Roberta F. Kinser, his wife, dated October 23, 1981, and recorded in Liber No. 421, Folio 742 &c., one of the Land Records of Garrett County, Maryland.

SUBJECT to reservation of right-of-way for installation of electric poles and reservation of all minerals as set out in the above-described deed.

State and County real estate taxes due for 1986-87.

Total Amount of Taxes, $187.52. Cost of Sale, $119.00. Total as of Day of Sale, $306.52. Assessed Value, $6,110.00.

—0—

NO. 5. ACCT. NO. 01-007866: ALFRED HALL PROUT JR. and LORETTA CATHERINE PROUT, his wife.

ALL that lot, piece or parcel of land, situate in Election District No. 1, containing 0.48 of an acre, more or less, and described in deed from Ellsworth Broadwater, et ux, to Alfred Hall Prout Jr. and Loretta Catherine Prout, his wife, dated June 12, 1967, and recorded in Liber No. 282, Folio 258 &c., one of the Land Records of Garrett Codunty, Maryland.

State and County real estate taxes due for 1984-85, 1985-86 and 1986-87.

Total Amount of Taxes, $47.00. Cost of Sale, $119.00. Total as of Day of Sale, $166.00. Assessed Value, $550.00.

—0—

NO. 7. ACCT. NO. 02-007843: PAUL FRIEND JR. (JOHN W. McCULLOUGH HEIRS).

ALL that lot, piece or parcel of land, situate in Election District No. 2, containing 2.41 acres, more or less, and being part of the lands described in a deed from R. Earl Guard to Claudine McCullough Friend dated August 5, 1972, and recorded in Liber No. 327, Folio 291 &c., one of the Land (Mortgage) Records of Garrett County, Maryland; and being part of the lands of the heirs of John W. McCullough, whose estate is Administration No. 1616 in the Orphans' Court for Garrett County, Maryland.

State and County real estate taxes due for 1983-84, 1984-85, 1985-86,, 1986-87.

Total Amount of Taxes, $181.21. Cost of Sale, $119.00. Total as of Day of Sale, $300.21. Assessed Value, $1,170.00.

—0—

NO. 8. ACCT. NO. 02-006847. CHARLES W. HERRING and JOY BARBARA CROSS HERRING, his wife, and CHARLES W. HERRING, II.

ALL that lot, piece or parcel of land, near the Town of Selbysport, situate in Election District No. 2, containing ½ acre, more or less, and described in deed from Oden C. Frazee to Charles W. Herring and Joy Barbara Cross Herring, his wife, and Iva Irene Herring and Charles W. Herring II, dated January 9, 1956, and recorded in Liber No. 195, Folio 597 &c., one of the Land Records of Garrett County, Maryland.

SUBJECT to reservation of waterline and right of ingress and egress for maintaining and repairing said waterline.

State and County real estate taxes due 1983-84, 1984-85, 1985-86 and 1986-87.

Total Amount of Taxes, $67.97. Cost of Sale, $119.00. Total as of Day of Sale, $186.97. Assessed value, $430.00.

—0—

NO. 9. ACCT. NO. 02-015412: BLAINE R. ROSENBERGER and DEBRA L. ROSENBERGER, his wife.

ALL that lot, piece or parcel of land, situate in Election District No. 2, containing 11.36 acres, more or less, and described in deed from Mildred Umbel, widow, to Blaine R. Rosenberger and Debra L. (Umbel) Rosenberger, his wife, dated August 30, 1980, and recorded in Liber No. 411, Folio 526 &c., one of the Land Records of Garrett County, Maryland.

SUBJECT to reservation of all coal, oil, gas brine, and other materials.

State and County real estate taxes due for 1986-87.

Total Amount of Taxes, $236.66. Cost of Sale, $119.00. Total as of Day of Sale, $355.66. Assessed Value, $7,960.00.

—0—

NO. 10. ACCT. NO. 02-005980: JAMES DALE WAMPLER and PATRICIA SUE WAMPLER, his wife.

ALL that lot, piece or parcel of land, situate in Election District No. 2, containing 0.607 acre, more or less, and described in deed from Brenda J. Byrner to James Dale Wampler and Patricia Sue Wampler, his wife, dated October 5, 1984, and recorded in Liber No. 451, Folio 262 & c., one of the Land Records of Garrett County, Maryland.

State and County real estate taxes due for 1986-87.

Total Amount of Taxes, $244.44. Cost of Sale, $119.00. Total as of Day of Sale, $363.44. Assessed Value, $8,070.00.

—0—

NO. 11. ACCT. NO. 02-004844. ROBERT N. WATSON AND JOANN K. WATSON, his wife.

ALL that lot, piece or parcel of land, situate in Election District No. 2, containing 20,925 square feet, more or less, and described in deed from Norman Watson, Widower, to Robert N. Watson and Joann K. Watson dated August 23, 1972, and recorded in Liber No. 329, folio 169 & c., one of the Land Records of Garrett County, Maryland.

State and County real estate taxes due for 1984-85, 1985-86 and 1986-87.

Total Amount of Taxes, $25.14. Cost of Sale, $119.00. Total as of Day of Sale, $144.14. Assessed Value, $240.00.

—0—

NO. 12. ACCT. NO. 02-004828: ROBERT N. WATSON and JOANN K. WATSON, his wife.

ALL that lot, piece or parcel of land, situate in Election Distric No. 2, containing 0.48 of an acre, more or less, and described in deed from Norman Watson, Widower, to Robert N. Watson and Joann K. Watson, his wife, dated August 23, 1972, and recorded in Liber No. 329, Folio 169 &c., one of the Land Records of Garrett County, Maryland.

State and County real estate taxes due for 1985-86 and 1986-87.

Total Amount of Taxes, $540.87. Cost of Sale, $119.00. Total as of Day of Sale, $659.87. Assessed Value, $8,670.00.

—0—

NO. 13. ACCT. NO. 02-015617: ROBERT N. WATSON and JOANN K. WATSON, his wife.

ALL that lot, piece or parcel of land, situate in Election Distric No. 2, containing 0.34 acre, more or less, and described in deed from Evajean A. Lutz, et al, to Robert N. Watson and Joann K. Watson, his wife, dated February 27, 1980, and recorded in Liber No. 417, Folio 427 &c., one of the Land Records of Garrett County, Maryland.

State and County real estate taxes due for 1985-86 and 1986-87. Total Amount of Taxes, $21.62. Cost of Sale, $119.00. Total as of Day of Sale, $140.62. Assessed Value, $240.00.

—0—

NO. 14. ACCT. NO. 03-002381: DWAYNE H. DURST.

ALL that lot, piece or parcel of land, situate in Election Distric No. 3, containing 13,377 square feet and parts of Lot Nos. 35, 36 and 37 of Miller's Addition in the town of Grantsville, as described in deed from Dwayne Hanson Durst, Personal Representative of the Estate of Beulah Ellan Durst, to Dwayne Hanson Durst, Alice Joanna Umbel and Melvin Francis Durst, dated March 29, 1978, and recorded in Liber No. 387, Folio 198 &c., one of the Land Records of Garrett County, Maryland.

State and County real estate taxes due for 1986-87.

Total Amount of Taxes, $283.30. Cost of Sale, $119.00. Total as of Day of Sale, $402.30. Assessed Value, $9,110.00.

—0—

NO. 17. ACCT. NO. 03-004376: ROBERT N. HIXON and DORINE K. HIXON, his wife.

ALL that lot, piece or parcel of land, situate in Election Distric No. 3, known as Lot No. 25 on the Plat of "Fairview" recorded in Plat Book No. 2, Folio 11, one of the Plat Records of Garrett County, Maryland, and described in deed from Allegheny Land and Timber Corporation to Robert N. Hixon and Dorine K. Hixon, his wife, dated October 30, 1983, and recorded in Liber No. 441, Folio 597 &c., one of the Land Records of Garrett County, Maryland.

SUBJECT to reservation to Potomac Edison Company of Maryland.

State and County real estate taxes due for 1985-86 and 1986-87.

Total Amount of Taxes, $130.09. Cost of Sale, $119.00. Total as of Day of Sale, $249.09. Assessed Value, $2,130.00.

—0—

NO. 18. ACCT. NO. 03-004104: ROBERT N. HIXON and DORINE K. HIXON, his wife.

ALL that lot, piece or parcel of land, situate in Election Distric No. 3, known and designated as Lot No. 27 on the Plat of "Fairview" recorded in Plat Book No. 2, Folio 11, one of the

ALI GHAN SHRINE SPONSORS

THE ROYAL HANNEFORD CIRCUS



SATURDAY, JUNE 18
At The Garrett County Fairgrounds

TWO PERFORMANCES
1:30 p.m. & 7:30 p.m.

ADULTS: $6.00 • CHILDREN: $4.00
FAMILY TICKETS $20.00
UP TO 2 ADULTS AND 3 CHILDREN

TITANIC TEETERBOARD TUMBLERS "THE FRANCO TROUPE"

PEERLESS PRESTIDIGITATION Award Winning Arena Illusions **"SENIOR RAI"**

ADVANCE TICKET SALES — MARVIN'S MEN'S WEAR
HOMETOWN MARKET & SHAFFER FORD

Local operations directed by the Harige (Here Come The Clowns) unit of Ali Ghan. Proceeds from this Shrine activity benefit Shrine Temple operations only. They do not benefit Shriners' hospitals for crippled children.

Plat Records of Garrett County, and described in deed from Douglas W. Ingram, et ux, to Robert N. Hixon and Dorine K. Hixon, his wife, dated August 25, 1985, and recorded in Liber No. 463, Folio 273 &c., one of the Land Records of Garrett County, Maryland.

SUBJECT to reservation to Potomac Edison Company of Maryland.

State and County real estate taxes due for 1986-87.

Total Amount of Taxes, $55.36. Cost of Sale, $119.00. Total as of Day of Sale, $174.36. Assessed Value, $1,930.00.

—0—

NO. 20. ACCT. NO. 03-019829: ROY B. HOLLIDAY and DEBORAH J. HOLLIDAY, his wife.

ALL that lot, piece or parcel of land, situate in Election Distric No. 3, containing 1 acre, more or less, together with 14 foot right-of-way, and the right to use water from a well, as described in deed from Victor Morris Holliday, et ux, to Roy B. Holliday and Deborah J. Holliday, his wife, dated May 30, 1986, and recorded in Liber No. 474, Folio 231 &c., one of the Land Records of Garrett County, Maryland.

SUBJECT to reservation of one-half interest in minerals underlying said property with right of ingress and egress through said land to the National Road.

State and County real estate taxes due for 1986-87.

Total Amount of Taxes, $47.26. Cost of Sale, $119.00. Total as of Day of Sale, $166.26. Assessed Value, $1,520.00.

—0—

NO. 21. ACCT. NO. 03-011518: RONALD J. KOHLER and CAROLYN V. KOHLER, his wife.

ALL that lot, piece or parcel of land, situate in Election Distric No. 3, containing 2¼ acres, more or less, and described in deed from Walter D. Michael, et ux, to Ronald J. Kohler and Carolyn V. Kohler, his wife, dated November 17, 1977, and recorded in Liber No. 383, Folio 376 &c., one of the Land Records of Garrett County, Maryland.

SUBJECT to certain covenants, restrictions, reservations and limitations.

State and County real estate taxes due for 1984-85, 1985-86 and 1986-87.

Total Amount of Taxes, $1,789.34. Cost of Sale, $119.00. Total as of Day of Sale, $1,908.34. Assessed Value, $17,700.00.

—0—

NO. 22. ACCT. NO. 03-018938: ROBERT H. MILLER and RUTH E. MILLER, his wife.

ALL that lot, piece or parcel of land, situate in Election Distric No. 3, on the Hare Hollow Road, containing 163.10 acres, more or less, and described in deed from Ezra P. Yoder to Robert H. Miller and Ruth E. Miller, his wife, dated September 19, 1984, and recorded in Liber No. 449, Folio 745 &c., one of the Land Records of Garrett County, Maryland.

EXCEPTING right-of-way from Hare Hollow Road to property retained by Ezra P. Yoder, et ux, and excepting all coal 100 feet below the surface with the right and privilege to mine and remove the same.

State and County real estate taxes due for 1986-87.

Total Amount of Taxes, $1,009.72. Cost of Sale, $119.00. Total as of Day of Sale, $1,128.72. Assessed value, $33,400.00.

—0—

NO. 28. ACCT. NO. 05-006260: RONALD C. GEORG.

ALL that lot, piece or parcel of land, situate in Election District No. 5, on the westerly margin of Pig's Ear Road, containing 1.34 acres, more or less, and including an easement over the land described in deed recorded in Liber No. 343, Folio 501 &c., one of the Land Records of Garrett County, Maryland, as described in deed from Ronald C. Georg and Ruth E. Georg to Ronald C. Georg dated November 14, 1985, and recorded in Liber No. 465, Folio, 637 &c., one of the Land Records of Garrett County, Maryland.

State and County real estate taxes due for 1986-87.

Total Amount of Taxes, $236.34. Cost of Sale, $119.00. Total as of Day of Sale, $355.34. Assessed value, $8,430.00.

—0—

NO. 29. ACCT. NO. 05-008174: BRYAN L. LENHART and LINDA M. LENHART, his wife.

ALL that lot, piece or parcel of land, situate in Election District No. 5, containing 0.98 of an acre, more or less, and described in deed from Richard Younkin, et ux, to Bryan L. Lenhart and Linda M. Lenhart, his wife, dated May 13, 1981, and recorded in Liber No. 419, Folio 179 &c., one of the Land Records of Garrett County, Maryland.

State and County real estate taxes due for 1986-87.

Total Amount of Taxes, $256.23. Cost of Sale, $119.00. Total as of Day of Sale, $375.23. Assessed value, $8,830.00.

—0—

NO. 30. ACCT. NO. 05-011221: THOMAS J. MORTON JR. and MARY KATHLEEN MORTON, his wife.

ALL that lot, piece or parcel of land, situate in Election District No. 5, known as Lot No. 56, Section One of Hemlock Acres Subdivision, containing 2.19 acres, more or less, and described in deed from ERA Goodfellow Agency, Inc. to Thomas J. Morton, Jr. and Mary Kathleen Morton, his wife, dated July 6, 1982, and recorded in Liber No. 426, Folio 465 &c., one of the Land Records of Garrett County, Maryland. 384 &c., one of the Land Records of Garrett County, Maryland.

SUBJECT to covenants contained in the above-mentioned deed.

State and County real estate taxes due for 1985-86 and 1986-87.

Total Amount of Taxes, $574.95. Cost of Sale, $119.00. Total as of Day of Sale, $693.95. Assessed value, $18,750.00.

NO. 31. ACCT. NO. 05-012481: MARIE T. TACCINO.

ALL that lot, piece or parcel of land, situate in Election District No. 5, on the northwesterly side of U.S. Route 219, containing 0.94 of an acre, more or less, and described in deed from William Kolb, et al, to Marie T. Taccino dated July 20, 1985, and recorded in Liber No. 459, Folio 829 &c., one of the Land Records of Garrett County, Maryland.

ALSO an easement for road and utility purposes from U.S. Route 219.

SUBJECT to an easement for purposes of access to block garage by William Kolb, et al.

State and County real estate taxes due for 1986-87.

Total Amount of Taxes, $593.33. Cost of Sale, $119.00. Total as of Day of Sale, $712.33. Assessed value, $19,080.00.

—0—

NO. 32. ACCT. NO. 06-021255: JOHN E. BRADLEY and MARY P. BRADLEY, his wife.

ALL that lot, piece or parcel of land, situate in Election District No. 6, known and designated as Lot No. 47, Section 5, Block E, as shown on a plat of Piney Mountain Corporation recorded in Plat Drawer I, File 20, one of the Plat Records of Garrett County, Maryland, and described in deed from Piney Mountain Corporation to John E. Bradley and Mary P. Bradley, his wife, dated July 27, 1978, and recorded in Liber No. 401, Folio 677 &c., one of the Land Records of Garrett County, Maryland.

SUBJECT to certain restrictive covenants and RESERVATION of right-of-way for electrical, telephone and other utilities.

State and County real estate taxes due for 1984-85, 1985-86 and 1986-87.

Total Amount of Taxes, $77.87. Cost of Sale, $119.00. Total as of Day of Sale, $196.87. Assessed value, $590.00.

—0—

NO. 33. ACCT. NO. 06-026559: TROY CLARK and SHEILA CLARK, his wife.

ALL that lot, piece or parcel of land, situate in Election District No. 6, known as Lot No. 5 on a plat of survey made for Samuel J. Bowman dated April 17, 1982, containing 1.0 acre, more or less, and described in deed from Samuel J. Bowman, et ux, to Troy Clark and Sheila Clark, his wife, dated September 25, 1982, and recorded in Liber No. 429, Folio 390 &c., one of the Land Records of Garrett County, Maryland.

ALSO a right-of-way to be used in common with others from Springwood Drive to the above Lot No. 5.

RESERVING all gas and oil underlying said lot and the right to remove the same as set out in the above-mentioned deed.

State and County real estate taxes due for 1986-87.

Total Amount of Taxes, $94.53. Cost of Sale, $119.00. Total as of Day of Sale, $213.53. Assessed value, $3,260.00.

—0—

NO. 34. ACCT. NO. 06-014313: REGIS DeTEMPLE and MARGARET M. DeTEMPLE, his wife.

ALL that lot, piece or parcel of land, situate in Election District No. 6, known and designated as Lot No. 54, Section 3, Block R, as shown on a plat of Piney Mountain Corporation recorded in Drawer I, File 47, one of the Plat Records of Garrett County, Maryland, and described in deed from Piney Mountain Corporation to Regis DeTemple and Margaret M. DeTemple, his wife, dated March 11, 1974, and recorded in Liber No. 348, Folio 271 &c., one of the Land Records of Garrett County, Maryland.

SUBJECT to certain restrictive covenants and RESERVATION of right-of-way for electrical, telephone and other utilities.

State and County real estate taxes due for 1984-85, 1985-86 and 1986-87.

Total Amount of Taxes, $83.45. Cost of Sale, $119.00. Total as of Day of Sale, $202.45. Assessed value, $650.00.

—0—

NO. 35. ACCT. NO. 06-027016: ELECTROMET FUEL.

ALL that lot, piece or parcel of land, situate in Election District No. 6, containing 8.7695 acres, more or less, and described in deed from Piney Mountain Corporation to Electromet Fuel dated September 14, 1983, and recorded in Liber No. 437, Folio 494 &c., one of the Land Records of Garrett County, Maryland.

SUBJECT to certain restrictive covenants and RESERVATION of right-of-way for electrical, telephone and other utilities.

State and County real estate taxes due for 1986-87.

Total Amount of Taxes, $107.61. Cost of Sale, $119.00. Total as of Day of Sale, $226.61. Assessed value, $3,640.00.

—0—

NO. 36. ACCT. NO. 06-022901: JAMES W. FORD and ANNA C. FORD, his wife.

ALL that lot, piece or parcel of land, situate in Election District No. 6, known and designated as Lot No. 23, Section 4, Block C., on a plat of Piney Mountain Corporation recorded in Drawer I, File 29, one of the Plat Records of Garrett County, Maryland, and described in deed from Piney Mountain Corporation to James W. Ford and Anna C. Ford, his wife, dated August 21, 1972, and recorded in Liber No. 327, Folio 550 &c., one of the Land Records of Garrett County, Maryland.

SUBJECT to certain restrictive covenants and RESERVATION of right-of-way for electrical, telephone and other utilities.

State and County real estate taxes due for 1984-85, 1985-86 and 1986-87.

Total Amount of Taxes, $89.51. Cost of Sale, $119.00. Total as of Day of Sale, $208.51. Assessed value, $700.00.

—0—

NO. 38. ACCT. NO. 06-017932. JOHN E. KELLY and MYRTLE L. KELLY, his wife.

ALL that lot, piece or parcel of land, situate in Election District No. 6, being part of Military Lot No. 1403, containing 0.96 acre, more or less, and described in deed from Oliver F. Kelly Jr., et al, to John E. Kelly and Myrtle L. Kelly, his wife, dated October 23, 1976, and recorded in Liber No. 371, Folio 627 &c., one of the Land Records of Garrett County, Maryland.

State and County real estate taxes due for 1986-87.

Total Amount of Taxes, $285.48. Cost of Sale, $119.00. Total as of Day of Sale, $404.48. Assessed value, $9,180.00.

—0—

NO. 39. ACCT. NO. 06-010113: JAMES T. KING and VIVIAN KING, his wife.

ALL that lot, piece or parcel of land, situate in Election District No. 6, known and designated as Lot No. 2, Section 3, Block E, on a plat of Piney Mountain Corporation recorded in Drawer L. File 62, one of the Plat Records of Garrett County, Maryland, and described in deed from Piney Mountain Corporation to James T. King and Vivian King, his wife, dated March 18, 1970, and recorded in Liber No. 298, Folio 421 &c., one of the Land Records of Garrett County, Maryland.

SUBJECT to certain restrictive covenants and RESERVATION of right-of-way for electrical, telephone and other utilities.

State and County real estate taxes due for 1983-84, 1984-85, 1985-86, 1986-87.

Total Amount of Taxes, $114.08. Cost of Sale, $119.00. Total as of Day of Sale, $233.08. Assessed value, $560.00.

—0—

NO. 40. ACCT. NO. 06-007724: ROBERT O. LEESON and AGNES L. LEESON, his wife.

ALL that lot, piece or parcel of land, situate in Election District No. 6, known and designated as Lot No. 23, Section 5, Block F, as shown on a plat of Piney Mountain Corporation recorded in Plat Book 2, Page 22, one of the Plat Records of Garrett County, Maryland, and described in deed from Denzil O. Lee, et ux, to Robert O. Leeson and Agnes L. Leeson, his wife, dated July 12, 1976, and recorded in Liber No. 368, Folio 763 &c., one of the Land Records of Garrett County, Maryland.

SUBJECT to certain restrictive covenants and RESERVATION of right-of-way for electrical, telephone and other utilities.

State and County real estate taxes due for 1984-85, 1985-86, 1986-87.

Total Amount of Taxes, $53.13. Cost of Sale, $119.00. Total as of Day of Sale, $172.13. Assessed value, $330.00.

—0—

NO. 41. ACCT. NO. 06-013651: MARY IMMACULATE CHURCH, INC.

ALL that lot, piece or parcel of land, situate in Election District No. 6, known and designated as Lot No. 8, in Section 3, Block O, on a plat of Piney Mountain Corporation recorded in Drawer I, File 16, one of the Plat Records of Garrett County, Maryland, and described in deed from Concetta Somogyi to Mary Immaculate Church, Inc. dated October, 1981, and recorded in Liber No. 422, Folio 88 &c., one of the Land Records of Garrett County, Maryland.

SUBJECT to certain restrictive covenants and RESERVATION of right-of-way for electrical, telephone and other utilities.

State and County real estate taxes due for 1985-86 and 1986-87.

Total Amount of Taxes, $46.51. Cost of Sale, $119.00. Total as of Day of Sale, $165.51. Assessed value, $690.00.

—0—

NO. 42. ACCT. NO. 06-021077: WELLS V. MILLER and RHODA MILLER, his wife.

ALL that lot, piece or parcel of land, situate in Election District No. 6, known and designated as Lot No. 58, Section 5, Block F, as shown on a Plat of Piney Mountain Corporation recorded in Plat Book 2, Page 22, one of the Plat Records of Garrett County, Maryland, and described in deed from Piney Mountain Corporation to Wells V. Miller and Rhoda Miller, his wife, dated August 13, 1979, and recorded in Liber No. 401, Folio 671 &c., one of the Land Records of Garrett Codunty, Maryland.

SUBJECT to certain restrictive covenants and RESERVATION of right-of-way for electrical, telephone and other utilities.

State and County real estate taxes due for1984-85, 1985-86, 1986-87.

Total Amount of Taxes, $50.40. Cost of Sale, $119.00. Total as of Day of Sale, $169.40. Assessed value, $300.00.

—0—

NO. 43. ACCT. NO. 06-000592: HENRY S. POOK and CECILIA B. POOK, his wife.

ALL that lot, piece or parcel of land, situate in Election District No. 6, known and designated as Lot No. 15, Section 3, Block S, on a Plat of Piney Mountain Corporation recorded in Drawer I, File 48, one of the Plat Records of Garrett County, Maryland, and described in deed from Piney Mountain Corporation to Henry S. Pook and Cecilia B. Pook, his wife, dated October 5, 1981, and recorded in Liber No. 421, Folio 384 &c., one of the Land Records of Garrett County, Maryland.

SUBJECT to certain restrictive covenants and RESERVATION of right-of-way for electrical, telephone and other utilities.

State and County real estate taxes due for 1985-86 and 1986-87.

Total Amount of Taxes, $59.99. Cost of Sale, $119.00. Total as of Day of Sale, $178.99. Assessed value, $890.00.

—0—

NO. 44. ACCT. NO. 06-005829: KATHERYN J. RINGER and BILLY D. RINGER, her husband.

ALL that lot, piece or parcel of land, situate in Election District No. 6, being part of the tract of land called "Strawberry Plains Reserveyed Corrected," containing 20,787 square feet, more or less, and described in deed from Blanche Teets, widow, to Katheryn J. Ringer and Billy D. Ringer, her husband dated July 18, 1968, and recorded in Liber No. 286, Folio 519 &c., one of the Land Records of Garrett County, Maryland.

SUBJECT to reservation of right-of-way to Lawrence W. Sines, et ux, their heirs and assigns.

State and County real estate taxes due for 1986-87.

Total Amount of Taxes, $123.45. Cost of Sale, $119.00. Total as of Day of Sale, $242.45. Assessed value, $4,430.00.

—0—

NO. 45. ACCT. NO. 06-008232: JOANNE J. RINKER.

ALL that lot, piece or parcel of land, situate in Election District No. 6, containing 0.92 of an acre, more or less, and described in deed from Calvin L. Rinker, et ux, to Joanne J. Rinker dated April 13, 1979, and recorded in Liber No. 425, Folio 655 &c., one of the Land Records of Garrett County, Maryland.

SUBJECT to reservation of all coal, oil, gas and other minerals, together with the right of mining and removing the same, except by strip mining and augering.

State and County real estate taxes due for 1985-86, 1986-87.

Total Amount of Taxes, $615.15. Cost of Sale, $119.00. Total as of Day of Sale, $734.15. Assessed value, $20,780.00.

—0—

NO. 46. ACCT. NO. 06-022499: BERT E. RIX Jr. and MARGARET E. RIX, his wife.

ALL that lot, piece or parcel of land, situate in Election District No. 6, known and designated as Lot No. 26, Section 4, Block D, on a Plat of Piney Mountain Corporation recorded in Drawer 2, File 58, one of the Plat Records of Garrett County, Maryland, and described in deed from Piney Mountain Corporation to Bert E. Rix Jr. and Margaret E. Rix, his wife, dated July 31, 1980, and recorded in Liber No. 413, Folio 304 &c., one of the Land Records of Garrett County, Maryland.

SUBJECT to certain restrictive covenants and RESERVATION of right-of-way for electrical, telephone and other utilities.

State and County real estate taxes due for 1985-86, 1986-87.

Total Amount of Taxes, $55.26. Cost of Sale, $119.00. Total as of Day of Sale, $174.26. Assessed value, $820.00.

—0—

NO. 47. ACCT. NO. 06-018130: MARIO A. SANCARRANCO and ADELAIDA S. SANCARRANCO, his wife.

ALL that lot, piece or parcel of land, situate in Election District No. 6, known and designated as Lot No. 25, Section 3, Block A, on a Plat of Piney Mountain Corporation recorded in Drawer L. File 58, one of the Plat Records of Garrett County, Maryland, and described in deed from Eugene Kelley Jr., et ux, to Mario A. Sancarranco and Adelaida S. Sancarranco, his wife, dated June 7, 1984, and recorded in Liber No. 447, Folio 233 &c., one of the Land Records of Garrett County, Maryland.

SUBJECT to certain restrictive covenants and RESERVATION of right-of-way for electrical, telephone and other utilities.

State and County real estate taxes due 1984-85, 1985-86 and 1986-87.

Total Amount of Taxes, $88.00. Cost of Sale, $119.00. Total as of Day of Sale, $207.00. Assessed value, $690.00.

—0—

NO. 48. ACCT. NO. 06-006132: AUSTIN D. SEVENER and JUANITA M. SEVENER, his wife.

ALL that lot, piece or parcel of land, situate in Election District No. 6, known and designated as Lot No. 16, Section 4, Block I, on a Plat of Piney Mountain Corporation recorded in Plat Book 2, Page 62, one of the Plat Records of Garrett County, Maryland, and described in deed from Piney Mountain Corporation to Austin D. Sevener and Juanita M. Sevener, his wife, dated April 20, 1981, and recorded in Liber No. 417, Folio 861 &c., one of the Land Records of Garrett County, Maryland.

SUBJECT to certain restrictive covenants and RESERVATION of right-of-way for electrical, telephone and other utilities.

State and County real estate taxes due for 1984-85, 1985-86 and 1986-87.

Total Amount of Taxes, $109.51. Cost of Sale, $119.00. Total as of Day of Sale, $228.51. Assessed value, $860.00.

—0—

NO. 49. ACCT. NO. 06-017290: MELVIN P. SILBERZAHN and STEPHANIE AGNES BURTON.

ALL that lot, piece or parcel of land, situate in Election District No. 6, known and designated as Lot No. 35 on the Plat of Limpopo North recorded in Plat Book No. 2, Page No. 7, one of the Plat Records of Garrett County, Maryland, along with the perpetual right and privilege to use the roadway from the Mosser County Road, as described in deed from Donald R. Glotfelty, et ux, to Melvin P. Silberzahn and Stephanie Agnes Burton, dated December 29, 1976, and recorded in Liber No. 373, Folio 684 &c., one of the Land Records of Garrett County, Maryland.

SUBJECT to certain restrictive covenants.

State and County real estate taxes due for 1986-87.

Total Amount of Taxes, $64.99. Cost of Sale, $119.00. Total as of Day of Sale, $183.99. Assessed Value, $2,190.00.

—0—

NO. 50. ACCT. NO. 06-017339: MELVIN SILBERZAHN and STEPHANIE A. BURTON.

ALL that lot, piece or parcel of land, situate in Election District No. 6, known and designated as Lot No. 37 and adjacent part of Lot No. 4 of "Limpopo North," and the perpetual right and privilege to use the roadway from the Mosser County Road, as described in deed from Jack R. Turney, Trustee, to Melvin P. Silberzahn and Stephanie Ann Burton dated February 3, 1977, and recorded in Liber No. 374, Folio 299 &c., and by deed from Edwin L. Everhart, et al, to Melvin P. Silberzahn and Stephanie Ann Burton dated November 23, 1981, and recorded in Liber No. 422, Folio 289 &c., both Land Records of Garrett County, Maryland.

SUBJECT to certain restrictive covenants.

State and County real estate taxes due for 1986-87.

Total Amount of Taxes, $459.92. Cost of Sale, $119.00. Total as of Day of Sale, $578.92. Assessed value, $15,420.00.

—0—

NO. 52. ACCT. NO. 06-014704: RICHARD TAYLOR and CAMILLE TAYLOR, his wife.

ALL that lot, piece or parcel of land, situate in Election District No. 6, known and designated as Lot No. 55, Section 4, Block B, on a Plat of Piney Mountain Corporation and described in deed from Piney Mountain Corporation to Richard Taylor and Camille Taylor, his wife, dated September 25, 1972, and recorded in Liber No. 329, Folio 317, &c., one of the Land Records of Garrett County, Maryland.

SUBJECT to certain restrictive covenants and RESERVATION of right-of-way for electrical, telephone and other utilities.

State and County real estate taxes due for 1984-85, 1985-86 and 1986-87.

Total Amount of Taxes, $80.73. Cost of Sale, $119.00. Total as of Day of Sale, $199.73. Assessed value, $620.00.

—0—

NO. 53. ACCT. NO. 06-006108. GEORGE THOMAS.

ALL that lot, piece or parcel of land, situate in Election District No. 6, on the East side of Hoyes Run Road containing 0.74 of an acre, more or less, and described in deed from Donald W. Schildt, Sr., et al, to George Thomas dated May 2, 1981, and recorded in Liber No. 419, Folio 163 &c., one of the Land Records of Garrett County, Maryland.

State and County real estate taxes due for 1986-87.

Total Amount of Taxes, $67.61. Cost of Sale, $119.00. Total as of Day of Sale, $186.61. Assessed value, $6,450.00.

—0—

NO. 54. ACCT. NO. 06-022308: ALEXANDER ADRIAN TYHURST, c/o WILLIAM F. TYHURST.

ALL that lot, piece or parcel of land, situate in Election District No. 6, containing 1 acre, more or less, and right-of-way to use with others over the existing road leading to the 1.00 acre, and described in deed from John Brant, et ux, to Alexander Adrian Tyhurst dated June 16, 1965, and recorded in Liber No. 266, Folio 39 &c., one of the Land Records of Garrett County, Maryland.

State and County real estate taxes due for 1986-87.

Total Amount of Taxes, $67.48. Cost of Sale, $119.00. Total as of Day of Sale, $186.48. Assessed value, $2,170.00.

—0—

NO. 55. ACCT. NO. 06-012493: LAWRENCE ZAWACKI.

ALL that lot, piece or parcel of land, situate in Election District No. 6, known and designated as Lot No. 37, Section 4, Block F, on a Plat of Piney Mountain Corporation recorded in Drawer 2, File 17, one of the Plat Records of Garrett County, Maryland, and described in deed from Piney Mountain Corporation to Lawrence Zawacki dated February 23, 1973, and recorded in Liber No. 333, Folio 609 &c., one of the Land Records of Garrett County, Maryland.

SUBJECT to certain restrictive covenants and RESERVATION of right-of-way for electrical, telephone and other utilities.

State and County real estate taxes due for 1985-86 and 1986-87.

Total Amount of Taxes, $60.66. Cost of Sale, $119.00. Total as of Day of Sale, $179.66. Assessed value, $900.00.

—0—

NO. 56. ACCT. NO. 07-008368: RICHARD O. BURNS and CAROL S. BURNS, his wife.

ALL that lot, piece or parcel of land, situate in Election District No. 7, comprising a lot in the subdivision made by Powles Builders, Inc., containing 0.17 of an acre, more or less, and described in deed from Jack L. Michaels Jr., et ux, to Richard O. Burns and Carol S. Burns, his wife, dated October 10, 1975, and recorded in Liber No. 361, Folio 848 &c., one of the Land Records of Garrett County, Maryland.

SUBJECT to certain covenants, restrictions and conditions.

State and County real estate taxes due for 1986-87.

Total Amount of Taxes, $472.39. Cost of Sale, $119.00. Town Taxes Due, $81.62. Town Sewer Due, $497.50. Water & Sewer Charges, 89.00. Total as of Day of Sale, $1,259.51. Assessed value, $14,620.00.

—0—

NO. 57. ACCT. NO. 07-0008635: CREATION FOR CHRIST MINISTRIES, INC.

ALL that lot, piece or parcel of land, situate in Election District No. 7, containing 4.4 acres, more or less, and described in deed from Terry L. Bell, et al, to Creation For Christ Ministries, Inc. dated September 21, 1984, and recorded in Liber No. 449, Folio 814 &c., one of the Land Records of Garrett County, Maryland.

SUBJECT to covenant that property may never be used for a used car business.

State and County real estate taxes due for 1985-86 and 1986-87.

Total Amount of Taxes, $413.13. Cost of Sale, $119.00. Total as of Day of Sale, $532.13. Assessed value, $10,060.00.

NO. 58. ACCT. NO. 07-007353: BRADLEY E. FRAZEE and GERALDINE R. FRAZEE, his wife.

ALL that lot, piece or parcel of land, situate in Election District No. 7, known and designated as Lot No. 14 in the Mitchell Manor Subdivision as shown on Plat of said subdivision recorded in Plat Drawer No. I, Folio 33, one of the Plat Records of Garrett County, Maryland, and described in deed from Billy R. Martin, et ux, to Bradley E. Frazee and Geraldine R. Frazee, his wife, dated September 6, 1978, and recorded in Liber No. 392, Folio 191 &c., one of the Land Records of Garrett County, Maryland.

SUBJECT to certain restrictions and covenants.

State and County real estate taxes due for 1986-87.

Total Amount of Taxes, $808.84. Cost of Sale, $119.00. Total as of Day of Sale, $927.84. Assessed value, $25,740.00.

—0—

NO. 59. ACCT. NO. 07-005512: THE J. DWIGHT SNYDER FAMILY TRUST.

ALL that lot, piece or parcel of land, situate in Election District No. 7, being along the north margin of the Jasper Riley County Road, containing 0.92 of an acre, more or less, and described in deed from Jasper Riley, et ux, to The J. Dwight Snyder Family Trust dated June 3, 1980, and recorded in Liber No. 410, Folio 77 &c., one of the Land Records of Garrett County, Maryland.

State and County real estate taxes due for 1985-86 and 1986-87.

Total Amount of Taxes, $97.73. Cost of Sale, $119.00. Total as of Day of Sale, $216.73. Assessed value, $1,610.00.

—0—

NO. 60. ACCT. NO. 08-002703: ADA V. HALTERMAN.

ALL that lot, piece or parcel of land, situate in Election District No. 8, containing 15.00 acres, more or less, and described in deed from Lloyd Kitzmiller, et ux, to Ada A. V. Halterman dated February 25, 1888, and recorded in Liber No. 013, Folio 316 &c., one of the Land Records of Garrett County, Maryland.

State and County real estate taxes due for 1985-86 and 1986-87.

Total Amount of Taxes, $123.67. Cost of Sale, $119.00. Total as of Day of Sale, $242.67. Assessed value, $2,050.00.

—0—

NO. 61. ACCT. NO. 08-009910: MICHAEL A. INGLESE and PHYLLIS M. INGLESE, his wife.

ALL that lot, piece or parcel of land, situate in Election District No. 8, being part of the tract of land called "Mount Cynthia," containing 3.13 acres, more or less, and described in deed from David D. Berry, et ux, to Michael A. Inglese and Phyllis M. Inglese, his wife, dated November 17, 1980, and recorded in Liber No. 415, Folio 98 &c., one of the Land Records of Garrett County, Maryland.

EXCEPTING minerals, coal, gas and oil underlying 1 acre, more or less, as set out in the above mention deed.

State and County real estate taxes due for 1986-87.

Total Amount of Taxes, $716.17. Cost of Sale, $119.00. Total as of Day of Sale, $835.17. Assessed value, $23,400.00.

—0—

NO. 62. ACCT. NO. 08-005273: J. DWIGHT SNYDER FAMILY TRUST.

ALL that lot, piece or parcel of land, situate in Election District No. 8, being part of Military Lot No. 2568, containing 1.92 acres, more or less, and described in deed from James Dwight Snyder to The J. Dwight Snyder Family Trust dated October 23, 1975, and recorded in Liber No. 364, Folio 530 &c., one of the Land Records of Garrett County, Maryland.

State and County real estate taxes due for 1986-87.

Total Amount of Taxes, $1,542.10. Cost of Sale, $119.00. Total as of Day of Sale, $1,661.10. Assessed value, $52,040.00.

—0—

NO. 63. ACCT. NO. 08-005699: GLENVILLE A. MORELAND.

ALL that lot, piece or parcel of land, situate in Election District No. 8, being part of Lot "U" of the Subdivision of the tract of land called "Winston," containing 1.19 acres, more or less, and described in deed from William H. Miller to Glenville A. Moreland dated March 30, 1974, and recorded in Liber No. 348, Folio 646 &c., one of the Land Records of Garrett County, Maryland.

EXCEPTING, however, all coal underlying said property.

State and County real estate taxes due for 1986-87.

Total Amount of Taxes, $64.37. Cost of Sale, $119.00. Charges Due Sanitary District, $54.00. Total as of Day of Sale, $237.37. Assessed value, $2,210.00.

—0—

NO. 64. ACCT. NO. 08-005672: GLENVILLE A. MORELAND.

ALL that lot, piece or parcel of land, situate in Election District No. 8, being part of the tract of land known as "Winston" and being part of Lot "U," containing 31.51 acres, more or less, and described in deed from Albert Moreland, widower, to Glenville A. Moreland dated April 23, 1969, and recorded in Liber No. 296, Folio 417 &c., one of the Land Records of Garrett County, Maryland.

SUBJECT to certain reservations with respect to a cemetery and minerals, oil and gas.

State and County real estate taxes due for 1986-87.

Total Amount of Taxes, $162.94. Cost of Sale, $119.00. Charges Due Sanitary District, $802.50. Total as of Day of Sale, $1,084.44. Assessed value, $5,470.00.

—0—

NO. 65. ACCT. NO. 08-010323: FREDERICK N. SHAFFER.

ALL that lot, piece or parcel of land, situate in Election District No. 8, containing 1.08 acres, more or less, and a 20 foot wide right-of-way, as described in deed from Larry L. Canan to Frederick N. Shaffer dated April 18, 1977, and recorded in Liber No. 374, Folio 851 &c., one of the Land Records of Garrett County, Maryland.

State and County real estate taxes due for 1985-86 and 1986-87.

Total Amount of Taxes, $210.47. Cost of Sale, $119.00. Total as of Day of Sale, $329.47. Assessed value, $7,710.00.

—0—

NO. 66. ACCT. NO. 08-008051: LARRY ELLIOTT STEADMAN and DONNA JEAN STEADMAN, his wife.

ALL that lot, piece or parcel of land, situate in Election District No. 8, containing 169.13 acres, more or less, and described in deed from W. Dwight Stover and Stephen R. Pagenhardt, Trustees, to Larry Elliott Steadman and Donna Jean Steadman, his wife, dated May 25, 1967, and recorded in Liber No. 278, Folio 288 &c., one of the Land Records of Garrett County, Maryland.

SUBJECT to existing right-of-way used in common with others.

State and County real estate taxes due for 1986-87.

Total Amount of Taxes, $151.45. Cost of Sale, $119.00. Total as of Day of Sale, $270.45. Assessed value, $5,070.00.

—0—

NO. 67. ACCT. NO. 08-002266: RALPH E. STEMPLE and PHYLLIS A. STEMPLE.

ALL that lot, piece or parcel of land, situate in Election District No. 8, on the South side of U.S. Route 50 near Red House containing 0.5 of an acre, more or less, and described in deed from Sylvia Pearl Hauser, et vir, to Ralph E. Stemple, and Phyllis A. Stemple, his wife, dated July 16, 1957, and recorded in Liber No. 205, Folio 519 &c., one of the Land Records of Garrett County, Maryland.

State and County real estate taxes due for 1986-87.

Total Amount of Taxes, $249.71. Cost of Sale, $119.00. Total as of Day of Sale, $368.71. Assessed value, $8,480.00.

—0—

NO. 68. ACCT. NO. 08-003033: TONY TERRANT and ISABELL F. TERRANT, his wife.

ALL that lot, piece or parcel of land, situate in Election District No. 8, being part of the tract of land called "Elk Garden" containing 0.90 of an acre, more or less, and described in deed from Tony Terrant to Tony Terrant and Isabell F. Terrant, his wife, dated April 12, 1973, and recorded in Liber No. 338, Folio 148 &c., one of the Land Records of Garrett County, Maryland.

State and County real estate taxes due for 1986-87.

Total Amount of Taxes, $264.94. Cost of Sale, $119.00. Total as of Day of Sale, $383.94. Assessed value, $8,520.00.

—0—

No. 69. ACCT. NO. 08-010625: JO ETTA WATKINS.

ALL that lot, piece or parcel of land, situate in Election District No. 8, containing 8.73 acres, more or less, and described in deed from Ervin F. Shreve, et ux, to Jo Etta Watkins dated June 15, 1983, and recorded in Liber No. 435, Folio 20 &c., one of the Land Records of Garrett County, Maryland.

EXCEPTING a 30 foot right of way to the Wilson County Road.

State and County real estate taxes due for 1985-86 and 1986-87.

Total Amount of Taxes, $142.19. Cost of Sale, $119.00. Total as of Day of Sale, $261.19. Assessed value, $2,540.00.

—0—

NO. 70. ACCT. NO. 09-002561: KENNETH CASTEEL and KRISTI CASTEEL, his wife.

ALL that lot, piece or parcel of land, situate in Election District No. 9, on U.S. Route 546 in the Village of Finzel, containing 1.37 acres, more or less, and described in deed from Charlene Gertrude Dillion, formerly Charlene Gertrude Werner, to Kenneth Casteel and Kristi Casteel, his wife, dated February 17, 1983, and recorded in Liber No. 435, Folio 249 &c., one of the Land Records of Garrett County, Maryland.

State and County real estate taxes due for 1985-86 and 1986-87.

Total Amount of Taxes, $808.47. Cost of Sale, $119.00. Total as of Day of Sale, $927.47. Assessed value, $25,510.00.

—0—

NO. 71. ACCT. NO. 09-004386: GREGORY E. DISHONG and KAREN J. DISHONG, his wife.

ALL that lot, piece or parcel of land, situate in Election District No. 9, being Lot Nos. 2, 3, 4, and 5 on a Plat of the William V. Platter Subdivision made by F.R. Corliss Jr., containing 2.76 acres, more or less, and described in deed from Hendrik A. Essers, et ux, to Gregory E. Dishong and Karen J. Dishong, his wife, dated October 31, 1977, and recorded in Liber No. 383, Folio 770 &c., one of the Land Records of Garrett County, Maryland.

State and County real estate taxes due for 1986-87.

Total Amount of Taxes, $233.85. Cost of Sale, $119.00. Total as of Day of Sale, $352.85. Assessed value, $7,930.00.

—0—

NO. 72. ACCT. NO. 09-002251: HAROLD E. FAIDLEY and MARY I. FAIDLEY, his wife.

ALL that lot, piece or parcel of land, situate in Election District No. 9, on the crest of Little Savage Mountain and on the West side of State Road Route 546 containing 0.454 of an acre, more or less, and described in deed from Marvin Frederick Bittinger, et ux, to Harold E. Faidley and Mary I. Faidley, his wife, dated December 16, 1977, and recorded in Liber No. 385, Folio 3 &c., one of the Land Records of Garrett County, Maryland.

State and County real estate taxes due for 1986-87.

Total Amount of Taxes, $226.39. Cost of Sale, $119.00. Total as of Day of Sale, $345.39. Assessed value, $7,710.00.

—0—

NO. 73. ACCT. NO. 09-005781: VIRGIL ALLEN RAVENSCROFT.

ALL that lot, piece or parcel of land, situate in Election District No. 9, containing 51.47 acres, more or less, and described in deed from Stanley Ravenscroft to Virgil Allen Ravenscroft dated November 7, 1977, and recorded in Liber No. 383, Folio 89 &c., one of the Land Records of Garrett County, Maryland.

State and County real estate taxes due for 1986-87.

Total Amount of Taxes, $170.10. Cost of Sale, $119.00. Total as of Day of Sale, $289.10. Assessed value, $7,030.00.

—0—

NO. 74. ACCT. NO. 10-008034: STEVEN E. ERVIN and JUNE E. ERVIN, his wife.

ALL that lot, piece or parcel of land, situate in Election District No. 10, in the town of Deer Park, containing 0.33 of an acre, more or less, and described in deed from Mason L. Madigan, et ux, to Steven E. Ervin and June E. Ervin, his wife, dated July 23, 1977, and recorded in Liber No. 380, Folio 335 &c., one of the Land Records of Garrett County, Maryland.

State and County real estate taxes due for 1986-87.

Total Amount of Taxes, $332.74. Cost of

EXCEPTING, however, all coal and other minerals, including natural gas, with the necessary rights for the recovery of same.

State and County real estate taxes due for 1986-87.

Total Amount of Taxes, $86.46. Cost of Sale, $119.00. Total as of Day of Sale, $205.46. Assessed value, $2,780.00.

—0—

NO. 81. ACCT. NO. 10-009308: PAUL E. PERRINE and DENISE A. PERRINE, his wife.

ALL that lot, piece or parcel of land, situate in Election District No. 10, lying and being along the eastern margin of County Route 38, containing 0.69 of an acre, more or less, and described in deed from J. Wayne DeWitt, et ux, to Paul E. Perrine and Denise A. Perrine, his wife, dated September 1, 1976, and recorded in Liber No. 371, Folio 19 &c., one of the Land Records of Garrett County, Maryland.

State and County real estate taxes due for 1986-87.

Total Amount of Taxes, $733.27. Cost of Sale, $119.00. Total as of Day of Sale, $852.27. Assessed value, $24,410.00.

—0—

NO. 82. ACCT. NO. 10-010721. RICHARD W. POWERS.

ALL that lot, piece or parcel of land, situate in Election District No. 10, containing 1.047 acres, more or less, and the right to use in common with others a 50 foot right of way and a 30 foot right of way leading from the Pysell Cross Cut Road, as described in deed from Locust Springs Farm, Inc. to Richard W. Powers dated May 27, 1986, and recorded in Liber No. 471, Folio 859 &c., one of the Land Records of Garrett County, Maryland.

SUBJECT to certain covenants set out in the above-mentioned deed.

State and County real estate taxes due for 1986-87.

Total Amount of Taxes, $778.99. Cost of Sale, $119.00. Total as of Day of Sale, $897.99. Assessed value, $26,360.00.

—0—

NO. 83. ACCT. NO. 10-009146. PAUL R. SHARPLESS.

ALL that lot, piece or parcel of land, situate in Election District No. 10, containing 1.17 acres, more or less, and described in deed from Robert L. Sharpless to Paul Ray Sharpless dated May 23, 1986, and recorded in Liber No. 471, Folio 782 &c., one of the Land Records of Garrett County, Maryland.

SUBJECT to easement for a sewerage line as set forth in deed dated June 10, 1976, and recorded in Liber No. 368, folio 9 &c., one of the Land Records of Garrett County, Maryland.

State and County real estate taxes due for 1986-87.

Total Amount of Taxes, $163.58. Cost of Sale, $119.00. Town Taxes Due, $43.01. Total as of Day of Sale, $325.59. Assessed value, $5,540.00.

—0—

NO. 84. ACCT. NO. 10-002621. PAUL RAY SHARPLESS.

ALL that lot, piece or parcel of land, situate in Election District No. 10, in the Town of Deer Park, containing 0.21 of an acre, more or less, and described in deed from Linda Rebecca Simmons to Paul Ray Sharpless dated May 19, 1986, and recorded in Liber No. 471, Folio 629 &c., one of the Land Records of Garrett County, Maryland.

State and County real estate taxes due for 1986-87.

Total Amount of Taxes, $18.65. Cost of Sale, $119.00. Total as of Day of Sale, $137.65. Assessed value, $730.00.

—0—

NO. 86. ACCT. NO. 10-004322: CLARENCE EVERETT WHITACRE and NAOMI YVONNE WHITACRE, his wife.

ALL that lot, piece or parcel of land, situate in Election District No. 10, containing 0.328 of an acre, more or less, and described in deed from Orval C. Uphold, et ux, to Clarence Everett Whitacre and Naomi Yvonne Whitacre, his wife, dated April 3, 1963, and recorded in Liber No. 247, Folio 408 &c., one of the Land Records of Garrett County, Maryland.

State and County real estate taxes due for 1986-87.

Total Amount of Taxes, $589.30. Cost of Sale, $119.00. Total as of Day of Sale, $708.30. Assessed value, $20,340.00.

—0—

NO. 87. ACCT. NO. 10-008441: CLARENCE E. WHITACRE and NAOMI Y. WHITACRE, his wife.

ALL that lot, piece or parcel of land, situate in Election District No. 10, lying along the northwest side of State Road 135, containing 1.3 acres, more or less, and described in deed from Valerie A. Dove to Clarence E. Whitacre and Naomi Y. Whitacre, his wife, dated August 17, 1983, and recorded in Liber No. 435, Folio 898 &c., one of the Land Records of Garrett County, Maryland.

State and County real estate taxes due for 1986-87.

Total Amount of Taxes, $685.37. Cost of Sale, $119.00. Town Taxes Due, $180.18. Total as of Day of Sale, $984.55. Assessed value, $23,510.00.

—0—

NO. 88. ACCT. NO. 11-001408: GERALD F. BOLT.

ALL that lot, piece or parcel of land, situate in Election District No. 11, containing 5.000 square feet, more or less, and described in deed from Harvey Schiller to Gerald F. Bolt dated June 27, 1967, and recorded in Liber No. 278, Folio 515 &c., one of the Land Records of Garrett County, Maryland.

ALSO a right to use a right of way from the Savage River County Road through the property of Alvah Broadwater.

State and County real estate taxes due for 1984-85, 1985-86 and 1986-87.

Total Amount of Taxes, $112.96. Cost of Sale, $119.00. Total as of Day of Sale, $231.96. Assessed value, $970.00.

—0—

NO. 89. ACCT. NO. 11-002161: MARSHALL LEO LANCASTER.

ALL that lot, piece or parcel of land, situate in Election District No. 11, containing 8.90 acres, more or less, and described in deed from Thomas G. Lancaster, et ux, to Marshall Leo Lancaster dated November 16, 1976, and recorded in Liber No. 374, Folio 601 &c., one of the Land Records of Garrett County, Maryland.

State and County real estate taxes due for 1986-87.

Total Amount of Taxes, $202.76. Cost of Sale, $119.00. Total as of Day of Sale, $321.76. Assessed value, $6,360.00.

—0—

NO. 90. ACCT. NO. 11-002293: WALTER WEIR c/o BERTHA WEIR.

ALL that lot, piece or parcel of land, situate in Election District No. 11, being part of a tract of land called "Republic," lying contiguous to Lonaconing Iron Works on George's Creek, containing 9.36 acres, more or less, and described in deed from Elmore Green, et ux, to Walter Weir and Thomas Weir dated December 26, 1924, and recorded in Liber No. 89, Folio 404 &c., one of the Land Records of Garrett County, Maryland.

State and County real estate taxes due for 1986-87.

Total Amount of Taxes, $61.26. Cost of Sale, $119.00. Total as of Day of Sale, $180.26. Assessed value, $2,330.00.

—0—

NO. 92. ACCT. NO. 13-002053: WILLIS J. HARVEY and HAZEL HARVEY, his wife.

ALL that lot, piece or parcel of land, situate in Election District No. 13, in the town Kitzmillersville, known and designated as Lot No. 83 in Rafter's Addition to said town, and described in deed from Ronald Harvey, et ux, to Willis J. Harvey and Hazel Harvey, his wife, dated August 21, 1967, and recorded in Liber No. 280, Folio 411 &c., one of the Land Records of Garrett County, Maryland.

EXCEPTING, however, that parcel conveyed to Mayor and Town Council of Kitzmillersville as set out in deed dated November 11, 1962, and recorded in Liber No. 247, Folio 16 &c., one of the Land Records of Garrett County, Maryland.

State and County real estate taxes due for 1983-84, 1984-85 and 1985-86 and 1986-87.

Total Amount of Taxes, $75.92. Cost of Sale, $119.00. Town Taxes Due, $23.44. Water and Sewerage Charges Due, $15.09. Total as of Day of Sale, $233.45. Assessed value, $510.00.

—0—

NO. 93. ACCT. NO. 13-006709: WILLIAM A. NELSON.

ALL that lot, piece or parcel of land, situate in Election District No. 13, containing 1.0 acre, more or less, together with a 30 foot right of way, as described in deed from Mark Wheeler, et al, to William A. Nelson dated April 10, 1981, and recorded in Liber No. 417, Folio 729 &c., one of the Land Records of Garrett County, Maryland.

State and County real estate taxes due for 1986-87.

Total Amount of Taxes, $469.25. Cost of Sale, $119.00. Total as of Day of Sale, $588.25. Assessed value, $15,090.00.

—0—

NO. 95. ACCT. NO. 14-019502: BILLY G. ASHBY and JANET L. ASHBY, his wife.

ALL that lot, piece or parcel of land, situate in Election District No. 14, containing 1.20 acres, more or less, and described in deed from Mid State Homes, Inc. to Billy Gene Ashby and Janet L. Ashby, his wife, dated January 25, 1981, and recorded in Liber No. 417, Folio 629 &c., one of the Land Records of Garrett County, Maryland.

SUBJECT to reservation of 30 foot right of way.

State and County real estate taxes due for 1986-87.

Total Amount of Taxes, $265.88. Cost of Sale, $119.00. Total as of Day of Sale, $384.88. Assessed value, $8,620.00.

—0—

NO. 96. ACCT. NO. 14-003274: ROBERT L. BURNS and BETTY E. BURNS, his wife.

ALL that lot, piece or parcel of land, situate in Election District No. 14, in the Town of Crellin, along the West side of the Preston Railroad, known and designated as Lot No. 8 on the plat of said Town of Crellin, containing 0.48 acre, more or less, and described in deed from Elmer R. Arbogast, et ux, to Robert L. Burns and Betty E. Burns, his wife, dated August 3, 1981, and recorded in Liber No. 420, Folio 355 &c., one of the Land Records of Garrett Codunty, Maryland.

EXCEPTING the coal, gas, oil and other minerals and mineral substances.

SUBJECT to right of way for laying, re-laying, maintaining and removing water and sewer lines.

State and County real estate taxes due for 1986-87.

Total Amount of Taxes, $235.72. Cost of Sale, $119.00. Total as of Day of Sale, $354.72. Assessed value, $7,580.00.

—0—

NO. 97. ACCT. NO. 14-011846: ARNOLD F. COLLINS.

ALL that lot, piece or parcel of land, situate in Election District No. 14, containing 0.69 acre, more or less, and described in deed from Marie Campbell, widow, to Arnold F. Collins dated October 31, 1968, and recorded in Liber No. 289, Folio 311 &c., one of the Land Records of Garrett County, Maryland.

State and County real estate taxes due for 1984-85, 1985-86 and 1986-87.

Total Amount of Taxes, $112.06. Cost of Sale, $119.00. Total as of Day of Sale, $231.06. Assessed value, $1,190.00.

NO. 99. ACCT. NO. 14-024514: JERRY D. EVERETT, II.

ALL that lot, piece or parcel of land, situate in Election District No. 14, along the eastern margin of the Oakland to Sang Run County Road, containing 0.91 acre, more or less, and described in deed from Clifford J. Everett to Jerry Daniel Everett II, dated January 13, 1983, and recorded in Liber No. 430, Folio 768 &c., one of the Land Records of Garrett County, Maryland.

State and County real estate taxes due for 1986-87.

Total Amount of Taxes, $202.76. Cost of Sale, $119.00. Total as of Day of Sale, $321.76. Assessed value, $6,360.00.

—0—

NO. 101. ACCT. NO. 14-013385: ROBERT G. FORD and NAOMI M. FORD, his wife.

ALL that lot, piece or parcel of land, situate in Election District No. 14, containing 2.0 acres, more or less, and described in deed from Warren Metheny, et ux, to Robert Glenn Ford and Naomi Mae Ford, his wife, dated December 17, 1976, and recorded in Liber No. 373, Folio 546 &c., one of the Land Records of Garrett County, Maryland.

State and County real estate taxes due for 1986-87.

Total Amount of Taxes, $318.12. Cost of Sale, $119.00. Total as of Day of Sale, $437.12. Assessed Value, $10,140.00.

—0—

NO. 102. ACCT. NO. 14-005897: FREDDIE W. FRIEND.

ALL that lot, piece or parcel of land, situate in Election District No. 14, known and deisgnated on the map of South View Addition to Hutton, Maryland, recorded in Liber No. 1, page 74, one of the Land Records of Garrett County, Maryland, as Lot Nos. 39, 46, and 54, containing 0.30 acre, more or less, and described in deed from Alberta Friend, widow, to Freddie W. Friend dated December 9, 1959, and recorded in Liber No. 228, Folio 436 &c., one of the Land Records of Garrett County, Maryland.

State and County real estate taxes due for 1985-86 and 1986-87.

Total Amount of Taxes, $35.04. Cost of Sale, $119.00. Total as of Day of Sale, $154.04. Assessed value, $520.00.

—0—

NO. 109. ACCT. NO. 14-006192: CLAUDE R. McCARTNEY and PEGGY DeWITT.

ALL that lot, piece or parcel of land, situate in Election District No. 14, lying along the northeast side of State Route 39, and along the northwest side of the private road leading from State Route 39 to Offutt Mine No. 2 about one half mile northwest of Crellin, containing 1.69 acres, more or less, and described in deed from Paul Steiding, et ux, to Claude Randall McCartney and Peggy L. DeWitt dated March 25, 1967, and recorded in Liber No. 277, Folio 564 &c., one of the Land Records of Garrett County, Maryland.

State and County real estate taxes due for 1986-87.

Total Amount of Taxes, $586.80. Cost of Sale, $119.00. Total as of Day of Sale, $705.80. Assessed value, $19,020.00.

—0—

NO. 110. ACCT. NO. 14-002952: JOSEPH F. RODEHEAVER and MILDRED M. RODEHEAVER, his wife.

ALL that lot, piece or parcel of land, situate in Election District No. 14, containing 0.56 acre, more or less, being part of Lot No. 41 of the Subdivision of land known as "The Bradley Farm," and described in deed from Leona M. Wenzel to Joseph F. Rodeheaver and Mildred M. Rodeheaver, his wife, dated April 19, 1984, and recorded in Liber No. 445, Folio 589 &c., one of the Land Records of Garrett County, Maryland.

State and County real estate taxes due for 1986-87.

Total Amount of Taxes, $226.16. Cost of Sale, $119.00. Total as of Day of Sale, $345.16. Assessed value, $7,580.00.

—0—

NO. 111. ACCT. NO. 14-000739: BRIAN WACHTER.

ALL that lot, piece or parcel of land, situate in Election District No. 14, being part of the tract of land called "Nest Lick," containing 1.05 acres, more or less, and described in deed from Jacquelyn S. Wachter to Brian J. Wachter dated March 28, 1985, and recorded in Liber No. 456, Folio 744 &c., one of the Land Records of Garrett County, Maryland.

EXCEPTING, however, the coal and oil underlying said property as reserved in prior deeds.

State and County real estate taxes due for 1986-87.

Total Amount of Taxes, $596.45. Cost of Sale, $119.00. Total as of Day of Sale, $715.45. Assessed value, $19,310.00.

—0—

NO. 112. ACCT. NO. 14-018522: NELSON T. WARREN and DORIS J. WARREN, his wife.

ALL that lot, piece or parcel of land, situate in Election District No. 14, known and designated as Lot No. 50, Section 1, Block M, on a revised Plat of Piney Mountain Corporation recorded in Plat Book 2, Page 68, one of the Plat Records of Garrett County, Maryland, and described in deed from Piney Mountain Corporation to Nelson T. Warren and Doris J. Warren, his wife, dated November 25, 1974, and recorded in Liber No. 354, Folio 738 &c., one of the Land Records of Garrett County, Maryland.

SUBJECT to certain restrictive covenants and RESERVATION of right of way for electrical, telephone and other utilities.

State and County real estate taxes due for 1985-86 and 1986-87.

Total Amount of Taxes, $133.47. Cost of Sale, $119.00. Total as of Day of Sale, $252.47. Assessed value, $1,390.00.

—0—

NO. 113. ACCT. NO. 14-009388: ARTHUR J. ZYCH and ALICE O. ZYCH, his wife.

ALL that lot, piece or parcel of land, situate in Election District No. 14, known and designated as Lot No. 19, Section 2, Block A, on a Plat of Piney Mountain Corporation recorded in Drawer I Revised, File 17, one of the Plat Records of Garrett County, Maryland, and described in deed from Piney Mountain Corporation to Arhtur J. Zych and Alice O. Zych, his wife, dated July 31, 1970, and recorded in Liber No. 303, Folio 455 &c., one of the Land Records of Garrett County, Maryland.

SUBJECT to certain restrictive covenants and RESERVATION of right-of-way for electrical, telephone and other utilities.

State and County real estate taxes due for 1984-85, 1985-86 and 1986-87.

Total Amount of Taxes, $71.80. Cost of Sale, $119.00. Total as of Day of Sale, $190.80. Assessed value, $510.00.

—0—

NO. 114. ACCT. NO. 16-008516: ERNEST W. BLIZZARD and ELIZABETH K. BLIZZARD, his wife.

ALL that lot, piece or parcel of land, situate in Election District No. 16, known and designated as Lot Nos. 1418, 1420 and 1422 on the Plat of Mountain Lake Park recorded in Plat Book No. 1, File 21, one of the Plat Records of Garrett County, Maryland, and described in deed from Orville Eberly, et ux, et al, to Ernest W. Blizzard and Elizabeth K. Blizzard, his wife, dated October 10, 1962, and recorded in Liber No. 244, Folio 12 &c., one of the Land Records of Garrett County, Maryland.

RESERVING, however, all oil and gas and oil and gas bearing sand, strata, formations, and horizons, together with the right to use any strata or horizons for the purpose of storing gas from any source, together with all the rights necessary to introduce and remove said storage gas.

State and County real estate taxes due for 1986-87.

Total Amount of Taxes, $84.19. Cost of Sale, $119.00. Town Taxes due, $14.54. Water & Sewer Charges, $15.86. Total as of Day of Sale, $233.59. Assessed Value, $2,210.00.

—0—

NO. 115. ACCT. NO. 16-000787: M. DOUGLAS CALLIS and MARSHA L. CALLIS, his wife.

ALL that lot, piece or parcel of land, situate in Election District No. 16, lying along the Southern margin of the Garrett Road, containing 1.53 acres, more or less, and described in deed from Stanley H. Baker, et ux, to M. Douglas Callis and Marsha L. Callis, his wife, dated August 20, 1981, and recorded in Liber No. 421, Folio 32 &c., one of the Land Records of Garrett County, Maryland.

State and County real estate taxes due for 1986-87.

Total Amount of Taxes, $215.19. Cost of Sale, $119.00. Total as of Day of Sale, $334.19. Assessed Value, $7,010.00.

—0—

NO. 116. ACCT. NO. 16-014737: ROY G. GUTHRIE and NORMA L. GUTHRIE, his wife.

ALL that lot, piece or parcel of land, situate in Election District No. 16, known and designated as Lot Nos. 1133 and north one half of Lot No. 1131 on west side of L Street in Mt. Lake Park, and described in deed from James W. McCartney, et ux, to Roy G. Guthrie and Norma L. Guthrie, his wife, dated March 16, 1979, and recorded in Liber No. 397, Folio 11 &c., one of the Land Records of Garrett County, Maryland.

State and County real estate taxes due for 1986-87.

Total Amount of Taxes, $452.32. Cost of Sale, $119.00. Town Taxes Due, $165.90. Town Sewer Charges, $325.00. Water & Sewer Charges, $85.22. Total as of Day of Sale, $1,147.44. Assessed Value, $14,050.00.

—0—

NO. 119. ACCT. NO. 16-016152: MICHAEL INGLESE and PHYLLIS INGLESE, his wife.

ALL that lot, piece or parcel of land, situate in Election District No. 16, lying along a Western margin of the Bethlehem County Road, near Tasker's Corner, containing 0.583 of an acre, more or less, and described in deed from Clyde V. Harvey, et ux, to Michael Inglese and Phyllis Inglese, his wife, dated October 7, 1977, and recorded in Liber No. 382, Folio 365 &c., one of the Land Records of Garrett County, Maryland.

State and County real estate taxes due for 1986-87.

Total Amount of Taxes, $249.71. Cost of Sale, $119.00. Total as of Day of Sale, $368.71. Assessed value, $7,690.00.

No. 120. ACCT. No. 16-010995: JACK A. KIGHT and AUDREY R. KIGHT, his wife.

ALL that lot, piece or parcel of land, situate in Election District No. 16, containing 0.233 of an acre, more or less, and described in deed from Katheryn A. Pensinger to Jack A. Kight and Audrey R. Kight, his wife, dated August 7, 1975, and recorded in Liber No. 360, Folio 758 &c., one of the Land Records of Garrett County, Maryland.

State and County real estate taxes due for 1986-87.

Total Amount of Taxes, $477.91. Cost of Sale, $119.00. Town Taxes Due, $82.57. Town Sewer Charges, $57.50. Water & Sewer Charges, $90.04. Total as of Day of Sale, $827.02. Assessed Value, $15,110.00.

—0—

NO. 121. ACCT. NO. 16-015202: JOHN R. LEGEER and ELSA N. LEGEER, his wife.

ALL that lot, piece or parcel of land, situate in Election District No. 16, known and designated as Lot Nos. 1516 and 1518 in Mt. Lake Park, and described in deed from the United States of America to John R. Legeer and Elsa N. Legeer, his wife, recorded March 10, 1986, in Liber No. 467, Folio 658 &c., one of the Land Records of Garrett County, Maryland.

State and County real estate taxes due for 1986-87.

Total Amount of Taxes, $518.05. Cost of Sale, $119.00. Town Taxes Due, $89.50. Town Sewer Charges, $125.00. Water & Sewer Charges, $97.60. Total as of Day of Sale, $949.15. Assessed value, $16,130.00.

—0—

NO. 122. ACCT. NO. 16-000914: RICHARD A. LILLER and MICHELE R. LILLER, his wife.

ALL that lot, piece or parcel of land, situate in Election District No. 16, lying on the easterly side of the Pleasant Valley Road, containing 1.60 acres, more or less, and described in deed from Troy R. Gnegy, et ux, to Richard A. Liller and Michele R. Liller, his wife, dated October 7, 1981, and recorded in Liber No. 421, Folio 503 &c., one of the Land Records of Garrett County, Maryland.

SUBJECT to reservation of right to install and maintain a four inch drain tile under said parcel.

State and County real estate taxes due for 1986-87.

Total Amount of Taxes, $176.61. Cost of Sale, $119.00. Total as of Day of Sale, $295.61. Assessed value, $15,380.00.

—0—

NO. 123. ACCT. NO. 16-013838: LESTER F. MOON and DOROTHY E. MOON, his wife.

ALL that lot, piece or parcel of land, situate in Election District No. 16, lying along the East side of "B" Street, and being a lot in the Subdivision made by Powles Builders, Inc., containing 0.30 of an acre, more or less, and described in deed from Judith A. Hartman to Lester F. Moon and Dorothy E. Moon, his wife, dated August 3, 1983, and recorded in Liber No. 435, Folio 708 &c., one of the Land Records of Garrett Colunty, Maryland.

SUBJECT to certain covenants, restrictions and conditions.

State and County real estate taxes due for 1986-87.

Total Amount of Taxes, $538.12. Cost of Sale, $119.00. Town Sewer Due, $137.50. Water & Sewer Charges, $101.38. Total as of Day of Sale, $896.00. Assessed value, $16,640.00.

—0—

NO. 124. ACCT. NO. 16-003271: NATHAN JAMES PATTON, JR.

ALL that lot, piece or parcel of land, situate in Election District No. 16, in the Town of Loch Lynn Heights, known and designated as Lot Nos. 1, 2, 3 and 4 in Block 8, as shown on the Plat of Mountain Home Company recorded in Plat Book No. 1, Folio 2, one of the Plat Records of Garrett County, Maryland, and described in deed from James E. Sebold, et ux, to Nathan James Patton Jr. dated November 9, 1977, and recorded in Liber No. 383, Folio 132 &c., one of the Land Records of Garrett County, Maryland.

State and County real estate taxes due for 1986-87.

Total Amount of Taxes, $188.75. Cost of Sale, $119.00. Town Taxes Due, $48.41. Water & Sewer Charges, $35.56. Total as of Day of Sale, $391.73. Assessed value, $5,670.00.

—0—

NO. 125. ACCT. NO. 16-014052: MARY E. RATLIFF.

ALL that lot, piece or parcel of land, situate in Election District No. 16, in the town of Mountain Lake Park, known and designated as Lot Nos. 1308 and 1310 on a Plat of said Town of Mountain Lake Park recorded in Plat Book 1, File 21, one of the Plat Records of Garrett County, Maryland, and described in deed from Myrtle I. Humberson to Mary E. Ratliff dated December 14, 1974, and recorded in Liber No. 354, Folio 813 &c., one of the Land Records of Garrett County, Maryland.

State and County real estate taxes due for 1984-85, 1985-86 and 1986-87.

Total Amount of Taxes, $2,499.32. Cost of Sale, $119.00. Town Taxes Due, $121.28. Town Sewer Charges, $147.50. Water & Sewer Charges, $408.72. Total as of Day of Sale, $3,295.82. Assessed value, $22,050.00.

—0—

NO. 126. ACCT. NO. 16-016373: TOMMEY J. RITCHEY and LINDA D. RITCHEY, his wife.

ALL that lot, piece or parcel of land, situate in Election District No. 16, in the Town of Mountain Lake Park, known and designated as Lot No. 1 in the HMF Enterprises Sub division, containing 0.41 of an acre, more or less, and described in deed from Harry M. Filemyr, t/a H.M.F. Enterprises to Tommey J. Ritchey and Linda D. Ritchey, his wife, dated October 19, 1977, and recorded in Liber No. 382, Folio 792 &c., one of the Land Records of Garrett County, Maryland.

EXCEPTING, however, the oil and gas underlying said property.

State and County real estate taxes due for 1986-87.

Total Amount of Taxes, $1,200.58. Cost of Sale, $119.00. Water & Sewer Due, $226.19. Total as of Day of Sale, $1,545.77. Assessed value, $37,480.00.

—0—

NO. 127. ACCT. NO. 16-012408: KENNETH L. STINSON.

ALL that lot, piece or parcel of land, situate in Election District No. 16, in the Town of Mt. Lake Park, being all of Lot No. 1159 and the South one half of Lot No. 1161, as shown on the Plat of said Mt. Lake Park, recorded in Plat Book 1, Folio 21, one of the Plat Records of Garrett County, Maryland, containing 9000 square feet, more or less, and described in deed from Charles W. Stinson, et ux, to Kenneth L. Stinson dated July 24, 1984, and recorded in Liber No. 447, Folio 761 &c., one of the Land Records of Garrett County, Maryland.

State and County real estate taxes due for 1986-87.

Total Amount of Taxes, $305.64. Cost of Sale, $119.00. Water & Sewer Due, $57.58. Total as of Day of Sale, $482.22. Assessed value, $9,760.00.

—0—

NO. 129. ACCT. NO. 16-015857: WILLIAM E. SHUTTLEWORTH and RUTH E. SHUTTLEWORTH, his wife.

ALL that lot, piece or parcel of land, situate in Election District No. 16, known as Lots Nos. 1723 and 1726 along the west margin of R Street, Mt. Lake Park, containing 0.27 of an acre, more or less, and described in deed from Katheryn A. Pensinger to William E. Shuttleworth and Ruth E. Shuttleworth, his wife, dated June 3, 1976, and recorded in Liber No. 366, Folio 845 &c., one of the Land Records of Garrett County, Maryland.

State and County real estate taxes due for 1985-86 and 1986-87.

Total Amount of Taxes, $1,166.48. Cost of Sale, $119.00. Town Taxes Due, $93.36. Town Sewer Charges, $50.00. Water & Sewer Charges, $204.56. Total as of Day of Sale, $1,633.40. Assessed value, $17,360.00.

—0—

NO. 130. ACCT. NO. 16-005371: MICHAEL RAY WHITE.

ALL that lot, piece or parcel of land, situate in Election District No. 16, containing 2.21 acres, more or less, and being the remainder of the land described in deed from Thomas B. Dabney Jr., Trustee, to Michael Ray White dated August 3, 1983, and recorded in Liber No. 437, Folio 789 &c., one of the Land Records of Garrett County, Maryland.

State and County real estate taxes due for 1985-86 and 1986-87.

Total Amount of Taxes, $95.61. Cost of Sale, $119.00. Total as of Day of Sale, $214.61. Assessed value, $1,530.00.

—0—

NO. 131. ACCT. NO. 17-006215: CLARENCE W. COGLEY.

ALL that lot, piece or parcel of land, situate in Tax District No. 17, Election District No. 14, containing 0.17 of an acre, more or less, being Parcel No. 2 as described in deed from Clarence W. Cogley, et ux, to Clarence W. Cogley dated June 16, 1983, and recorded in Liber No. 435, Folio 159 &c., one of the Land Records of Garrett County, Maryland.

State and County real estate taxes due for 1986-87.

Total Amount of Taxes, $191.87. Cost of Sale, $119.00. Total as of Day of Sale, $310.87. Assessed value, $6,270.00.

—0—

NO. 132. ACCT. NO. 17-006223: CLARENCE W. COGLEY.

ALL that lot, piece or parcel of land, situate in Tax District No. 17, Election District No. 14, containing 0.03 of an acre, more or less, being Parcel No. 1 as described in deed from Clarence W. Cogley, et ux, to Clarence W. Cogley dated June 16, 1983, and recorded in Liber No. 435, Folio 159 &c., one of the Land Records of Garrett County, Maryland.

State and County real estate taxes due for 1986-87.

Total Amount of Taxes, $74.31. Cost of Sale, $119.00. Total as of Day of Sale, $193.31. Assessed value, $2,460.00.

—0—

NO. 133. ACCT. NO. 17-007459: FRANK H. EBERLY JR.

ALL that lot, piece or parcel of land, situate in Tax District No. 17, Election District No. 14, known and designated as part of Lot No. 45 on the Plat of Naylor's Addition to the Town of Oakland recorded in Plat Book No. 1, File 66, one of the Plat Records of Garrett County, Maryland, containing 0.33 of an acre, more or less, and described in deed from Norma Jean Eberly to Frank H. Eberly Jr., dated June 14, 1979, and recorded in Liber No. 399, Folio 355 &c., one of the Land Records of Garrett County, Maryland.

State and County real estate taxes due for 1985-86 and 1986-87.

Total Amount of Taxes, $1,459.73. Cost of Sale, $119.00. Total as of Day of Sale, $1,578.73. Assessed value, $31,440.00.

—0—

NO. 134. ACCT. NO. 17-009796: WILLIAM L. WELCH and STUART F. HAMILL III.

ALL that lot, piece or parcel of land, situate in Tax District No. 17, in the Town of Oakland on the Plat of Pennington's Addition to said Town known and designated as Lot Numbers 38 and 39, containing 0.98 of an acre, more or less, and described in deed from Helen T. Baumgartner, et al, to William L. Welch and Stuart F. Hamill III, dated September 10, 1984, and recorded in Liber No. 449, Folio 612 &c., one of the Land Records of Garrett County, Maryland.

State and County real estate taxes due for 1986-87.

Total Amount of Taxes, $965.88. Cost of Sale, $119.00. Total as of Day of Sale, $1,084.88. Assessed value, $31,840.00.

—0—

NO. 135. ACCT. NO. 18-020548: JOHN D. BABB JR. and DIANNE B. BABB, his wife.

ALL that lot, piece or parcel of land, situate in Taxing District No. 18, located on the North side of the Rock Lodge County Road, East of U.S. Route 219 in the Cherry Creek section, containing 1.2 acres, more or less, and described in deed from Robert M. Ward, et ux, to John D. Babb Jr., and Dianne B. Babb, his wife, dated May 4, 1983, and recorded in Liber No. 434, Folio 502 &c., one of the Land Records of Garrett County, Maryland.

State and County real estate taxes due for 1986-87.

Total Amount of Taxes, $643.90. Cost of Sale, $119.00. Deep Creek Sewerage Due, $24.65. Total as of Day of Sale, $787.55. Assessed value, $23,300.00.

—0—

NO. 136. ACCT. NO. 18-031531: FREDERICK BRIGHT and RUTH K. BRIGHT, his wife.

ALL that lot, piece or parcel of land, situate in Tax District No. 18, Election District No. 14, on the southerly side of Deep Creek Lake, known and designated and composed of Lot Nos. 21 and 22 in the Smith's Run Sub-division No. 1 of the Yoder-Vandersaal Lands, containing 1.1 acres, more or less, and described in deed from Frederick Bright to Frederick Bright and Ruth K. Bright, his wife, dated December 9, 1978, and recorded in Liber No. 394, Folio 894 &c., one of the Land Records of Garrett County, Maryland.

State and County real estate taxes due for 1985-86 and 1986-87.

Total Amount of Taxes, $1,869.95. Cost of Sale, $119.00. Deep Creek Sewerage Due, 61.52. Total as of Day of Sale, $2,050.47. Assessed value, $50,220.00.

—0—

NO. 137. ACCT. NO. 18-011816: HARVEY ST. CLAIR GRATZ.

ALL that lot, piece or parcel of land, situate in Tax District No. 18, Election District No. 1, known and designated as Lot 7, Block A, on the Plat of Sky Valley filed in Plat Drawer I, File 6, one of the Plat Records of Garrett County, Maryland, and described in deed from Harvey St. Clair Gratz and Nancy L. Gratz to Harvey St. Clair Gratz dated May 8, 1984, and recorded in Liber No. 445, Folio 758, &c., one of the Land Records of Garrett County, Maryland.

SUBJECT to certain restrictive covenants set forth in prior deeds.

State and County real estate taxes due for 1985-86 and 1986-87.

Total Amount of Taxes, $622.28. Cost of Sale, $119.00. Total as of Day of Sale, $741.28. Assessed value, $16,940.00.

—0—

NO. 138. ACCT. NO. 18-025078: JOHN L. GREEN and BRENDA F. GREEN, his wife.

ALL that lot, piece or parcel of land, situate in Tax District No. 18, Election District No. 10, along the South side of Deep Creek Lake and known as Lot Nos. 21 and 22 in "Turkeyhead Estates," Plat of which is recorded in Liber No. 252, Folio 97 &c., one of the Land Records of Garrett County, Maryland, also 15x20 foot parcel of land bordering Pennsylvania Electric Company safety strip on above mentioned Plat as space "A," as described in deed from Harry Kidwell, et ux, et al, to John L. Green and Brenda F. Green, his wife, dated September 10, 1969, and recorded in Liber No. 294, Folio 536 &c., one of the Land Records of Garrett County, Maryland.

EXCEPTING, however, all gas and oil with power to take all usual necessary and convenient liens for working, getting, making merchantible, taking away and removing the said gas and oil.

SUBJECT to certain covenants running with land as set out in the above mentioned deed.

State and County real estate taxes due for 1986-87.

Total Amount of Taxes, $171.97. Cost of Sale, $119.00. Total as of Day of Sale, $290.97. Assessed value, $5,750.00.

—0—

NO. 139. ACCT. NO. 18-014807: RAYMOND A. GREENWALD and PATRICIA E. GREENWALD, his wife.

ALL that lot, piece or parcel of land, situate in Tax District No. 18, Election District No. 1, known and designated as Lot 9, Block K, on the Plat of Sky Valley filed in Plat Drawer I, File 6, one of the Plat Records of Garrett County, Maryland, and described in deed from Larry R. Swift to Raymond A. Greenwald and Patricia E. Greenwald, his wife, dated November 22, 1982, and recorded in Liber No. 430, Folio 26 &c., one of the Land Records of Garrett County, Maryland.

SUBJECT to certain restrictive covenants set out in deed dated December 30, 1974, and recorded in Liber No. 356, Folio 761 &c., one of the Land Records of Garrett County, Maryland.

State and County real estate taxes due for 1986-87.

Total Amount of Taxes, $129.68. Cost of Sale, $119.00. Total as of Day of Sale, $248.68. Assessed value, $4,450.00.

—0—

NO. 140. ACCT. NO. 18-021110: GEORGE P. GROSS III.

ALL that lot, piece or parcel of land, situate in Tax District No. 18, Election District No. 6, lying along the West side of Deep Creek Drive, and being part of a tract of land called "Emancipation" and known as Military Lot No. 3156, containing 0.64 of an acre, more or less, and described in deed from Helen M. Gross to George P. Gross III, dated June 23, 1983, and recorded in Liber No. 435, Folio 762 &c., one of the Land Records of Garrett County, Maryland.

EXCEPTING, the full and free right and privilege of keeping and maintaining a water pipe line together with the right of ingress, egress and regress for inspecting, replacing and repairing said water pipe line.

State and County real estate taxes due for 1985-86.

Total Amount of Taxes, $1,303.44. Cost of Sale, $119.00. Total as of Day of Sale, $1,422.44. Assessed value, $42,770.00.

—0—

NO. 141. ACCT. NO. 8-001330: AMELIA ANN HERBERT, ET AL.

ALL that lot, piece or parcel of land, situate in Tax District No. 18, Election District No. 10, designated on the Plat of Section 2, in Paradise Point Subdivision, recorded among the Plat records of Garrett County, Maryland, in Plat Book No. 2, page 140, as Lot No. 8, and described in deed from Deep Creek Partners to Ameila Ann Herbert, Julia Ann Herbert, Janet P. Herbert and Hugh E. Herbert dated June 18, 1986, and recorded in Liber No. 474, Folio 539 &c., one of the Land Records of Garrett County, Maryland.

SUBJECT to covenants, restrictions, etc., set forth in Declaration of Covenants and Restrictions dated June 5, 1974, and recorded in Liber No. 380, Folio 271 &c., one of the Land Records of Garrett County, Maryland.

SUBJECT to reservation of 10 foot right-of-way for installing a sewer line along the western boundary of Lot No. 8.

State and County real estate taxes due for 1986-87.

Total Amount of Taxes, $168.85. Cost of Sale, $119.00. Total as of Day of Sale, $287.85. Assessed value, $5,480.00.

—0—

NO. 144. ACCT. NO. 18-029510: MARIE E. McCARTY.

ALL that lot, piece or parcel of land, situate in Tax District No. 18, Election District No. 14, on the southerly side of Deep Creek Lake known and designated as Lot No. 13 in the Skipper's Point Subdivision No. 3 of the Yoder Vandersaal lands, containing 0.35 acre, more or less, together with the right to use jointly with others such rights-of-way as may be necessary for access to said lot, as described in deed from Thomas F. Hudak, et ux, to Marie E. McCarty dated October 4, 1985, and recorded in Liber No. 463, Folio 346 &c., one of the

made in accordance with law. All costs as to examination of title, preparation and deed, Court costs and other expenses accruing after the sale must be assumed by the purchaser.

MRS. PATTY L. GLOVER,
Treasurer of Garrett County
—Adv. 11-4t.

PUBLIC NOTICES

NOTICE OF APPOINTMENT AND NOTICE TO CREDITORS AND NOTICE TO UNKNOWN HEIRS

TO ALL PERSONS INTERESTED IN THE ESTATE OF
PHYLLIS M. DUVALL

This is to give notice that the undersigned, William L. Duvall Jr whose address is P.O. Box 158, Accident, MD 21520 was, on May 17, 1988 appointed personal representative of the estate of Phyllis M. Duvall who died on March 22, 1988, without a will.

Notice is also given to unknown heirs at law and to heirs whose whereabouts are unknown to cause their appearance to be entered in this proceeding.

All persons having any objection to the appointment shall file the same with the Register of Wills for Garrett County, on or before the 17th day of November, 1988.

All persons having claims against the decedent must present their claims to the undersigned or with the Register of Wills Office, with a copy to the undersigned personal representative, on or before the 17th day of November, 1988.

Any claim not filed on or before that date, or any extension provided by law, is unenforceable thereafter.

William L. Duvall Jr.
Personal Representative
Joseph DiSimone
Register of Wills

True Test Copy
Date of first publication:
May 19, 1988
—Adv. 12-3t.

PUBLIC NOTICES

PUBLIC NOTICE

Application For Surface Coal Mining Revegetation Bond Release.

COAL CO.: Stan-Jan Excavating, Inc.
ADDRESS: P.O. Box 261
McHenry, MD 21541
TELEPHONE NO:
387-4913

Has applied for the release of two acres of revegetation bond on permit No. SM-84-395 located in Garrett County near Oakland, MD: Coordinates N: 600,819, E: 122,236 for the amount of 2,000 dollars from a total bond of 2,000 dollars.

The acres were planted to grasses for pasture purposes and completed on 9-85 in compliance, with the regulatory program and the approved permit.

Any person may (1) accompany the Bureau of the Land Reclamation Committee on an inspection of the area, (2) submit written comments or objections, or (3) submit a request for a hearing on the proposed bond release. Written comments, objections, requests for a hearing, or requests to accompany the Bureau of Land Reclamation Committee on an inspection of the area should be filed with the Maryland Bureau of Mines, 69 Hill Street, Frostburg, MD 21532 until July 18, 1988.
—Adv. 12-4t.

NOTICE

Notice is hereby given that the following named person has filed an application with Board of License Commissioners of Garrett County for a Class D, Beer, Wine and Liquor, (ON-SALE) License to sell alcoholic beverages in Garrett County, Maryland under Article 2B of the Annotated Code of Maryland.

Name of Applicant and place of business are as follows:

Applicant:
Harold Forsyth
Location:
The Deer Park Inn
Rt. 4, Box 58
(Deer Park Hotel Rd.)
Deer Park, MD 21550

Notice is hereby given that a hearing on said application will be held on May 27th, 1988 at 9:45 a.m. in Room 304 of the Old Courthouse, Oakland, MD.
Date of 1st publication:
May 12, 1988

By Order of the
Board of License
Commissioners of
Garrett County
Joseph F. Howe,
Administrator of
The Board

—Adv. 11-2t.*

NOTICE TO CREDITORS OF APPOINTMENT OF FOREIGN PERSONAL REPRESENTATIVE

NOTICE IS HEREBY GIVEN to the creditors interested in the Estate of
ZELDA M. SNYDER
who died on the 13th day of May, 1988 with a will of the undersigned's appointment by the Orphans' Court for Garrett County.

The Maryland resident agent for service of process is W. Dwight Stover whose address is 3 S. Second Street, Oakland, MD 21550.

A brief description of real estate or leasehold property owned by the decedent in Garrett County is:

49 acres in Red House improved with house, barn and garage.

All persons having claims against the decedent must file their claims with the Register of Wills Office with a copy to the personal representative on or before the 17th day of November, 1988. Claims filed after that date or after a date extended by law will be barred.

Shirley Anderson
270 Orchard Street
Fairport Harbor, OH 44077
Foreign Personal
Representative
Joseph DiSimone
Register of Wills

True Test: Copy
Date of first publication:
May 19, 1988
—Adv. 12-3t.

REQUEST FOR BIDS

Garrett Community College is now accepting sealed bids on a new tractor. Specifications are as follows:

Approximate wheel base, 68"
Approximate width, 58"
Approximate tractor weight, 2,900 lbs.
2 Wheel Drive
Engine hp, approximate 31
PTO hp, approximate 26
Diesel liquid cooled
Turf tires, power steering, 12 speed synchronized transmission
Remote valve control and hydraulic manifold kit
Tire chains and rear wheel weights
Hard cab with seal kit, windshield wiper, heater, defroster, and rotating roof flasher
72" mid mounted mower with mounting bracket and electric clutch
62" snowthrower with front mounting bracket and hydraulic chute control

All bids are to be submitted in writing to John F. Culp, Comptroller, Garrett Community College, P.O. Box 151, McHenry, MD 21541, no later than 4:00 p.m. on Friday, June 3, 1988. Garrett Community College reserves the right to refuse any and all bids.
—Adv. 12-2t.

IN THE CIRCUIT COURT FOR GARRETT COUNTY MARYLAND
HORACE P. WHITWORTH, JR.
Assignee & Attorney Appointed by Mortgagee for Purposes of Foreclosure
P.O. Box 237
Westernport, Maryland 21562
Plaintiff
Vs.
ARCHIE D. CORBY
and
BETTY J. CORBY, his wife
Star Route 2, Box 17A
Oakland, Maryland 21550
Defendants

NOTICE

ORDERED by the Circuit Court for Garrett County, Maryland, that the sale of the property mentioned in the above-entitled Civil Action Proceedings made and reported by Horace P. Whitworth Jr., Assignee and Attorney Appointed by Mortgagee to make said sale, be ratified and confirmed, unless cause to the contrary thereof be shown on or before the 1st day of June, 1988 next; provided a copy of this Notice be inserted in some newspaper in Garrett County, Maryland once in each of three (3) successive weeks before the 20th day of May, 1988. The Report states the amount of sale to be Fifteen Thousand Dollars ($15,000.00).

Clifford C. DeWitt
Clerk

True Copy
Test: Clifford C. DeWitt
Clerk
—Adv. 10-3t.

NOTICE

Of Application for Strip Mine Permit Renewal.

Notice is hereby given that Clise Coal Company, Inc., Route 1, Box 132, Frostburg, MD 21532 in compliance with Maryland's Federally approved Strip Mine Control and Reclamation Program, has submitted an application for renewal of surface coal mine Permit No. SM-83-213. This application does not add any area to the existing permit. The operation is located near Klondike, Maryland.

The operation is located on the headwaters of Squirrel Neck Run, in Election District 18, Allegany County, Grid Coordinates N: 640,870, E: 238,580. Access to the site is from Hersick Road, 1.5 miles southwest of Klondike.

Surface of the permit area is owned by Koontz Coal Company, P.O. Box 228, Frostburg, MD, and the mineral is owned by Koontz Coal Company, P.O. Box 228, Frostburg, MD.

The permit area is within the U.S. Geologic Survey Lonaconing 7.5 minute quadrangle.

Questions concerning this application may be directed to the Maryland Bureau of Mines, Permit Section (301) 689-4136.

A Public Hearing will not be held on this application unless requested. A copy of the application is available for public review at the Bureau of Mines, 69 Hill Street, Frostburg, MD during normal office hours. Written comments on this application and requests for a public hearing will be received until June 8, 1988, by the Director, Maryland Bureau of Mines, 69 Hill Street, Frostburg, Maryland 21532.
ATTENTION:
Permit SM-83-213
—Adv. 12-1t.

NOTICE TO BIDDERS

Sealed proposals will be received by the Ruth Enlow Library of Garrett County for the General Contract for installation of a wheelchair/handicapped main entrance ramp at Oakland, Maryland.

Proposals will be publicly opened and read at the office of the Library Director located at 6th North Second Street, Oakland, Maryland 21550, Monday May 23, at 2:00 p.m.

Plans, specifications and bidding information may be obtained by contacting the office of Robert Pernell, Architect AIA, Star Route 1, Box 146, Oakland, MD 21550, (301) 387-5364.

Proposals shall be sealed, labeled Handicapped ramp Re-Bid and directed to the attention of Edith G. Brock, Director.
—Adv. 10-3t.

GARRETT COUNTY SANITARY DISTRICT, INC. MOUNTAIN LAKE WATER SYSTEM WATER LINE EXTENSION

INVITATION TO BID

Receipt of Proposals:

Sealed bids marked "Bid for Mountain Lake Water System Water Line Extension" will be received by the Garrett County Sanitary District, Inc., (hereinafter referred to as Owner), at 313 East Alder Street, Old Courthouse, Room 200, Oakland, Maryland, 21550 until 2:00 p.m. on Friday, June 10, 1988, and then and there the bids will be publicly opened and read.

General Description of Work:

Work to be performed under this Contract includes, but is not limited to, the construction of a water pipeline extension, valves, fire hydrants, meters, and appurtenances.

Pre-Bid Conference:

A pre-bid conference will be held on May 27, 1988 at 11:00 a.m. at the office of the Owner to answer any questions concerning the Contract Documents. All bidders are invited to attend.

Contract Documents:

Contract Documents are available for inspection during regular working hours at the office of the Owner, 313 East Alder Street, Old Courthouse, Room 200, Oakland, Maryland 21550.

Contract Documents may be obtained at the office of the Owner upon written request and remittance of full payment of forty dollars ($40.00) for each set with checks made payable to the Garrett County Sanitary District, Inc. Payment will not be refunded, said payment being retained by the Owner to cover cost of printing, handling and shipping. Requests for Contract Documents shall be submitted to:

Garrett County
Sanitary District, Inc.
313 East Alder Street
Old Courthouse, Room 200
Oakland, Maryland 21550
Attention Wendell R. Beitzel

All Bids must be made on the required Bid form. All blank spaces for Bid prices must be filled in, in ink or typewritten, and the bid form must be fully completed and executed when submitted. The Owner reserves the right to reject any and all bids.

Dated at Oakland, Maryland, this 5th day of May 1988.

By: Wendell R. Beitzel
Administrator

—Adv. 11-3t.

NOTICE

Of Application For Strip Mine Permit Renewal.

Notice is hereby given that Allegheny Mining Corporation, P.O. Box 232, Mt. Storm WV 26739 in compliance with Maryland's Federally approved Strip Mine Control and Reclamation Program, has submitted an application for renewal of surface coal mine permit SM-83-383. This application is for renewal of an existing permit only. This application does not add any area to the existing permit. The operation is located near Deer Park, Maryland.

This operation occupies a 147.62 acre tract on the south side of Unnamed Tributary of South Prong of Lostland Run in Election District No. 10, Garrett County, N: 570,950, E: 151,875 Access to the site is from Bethlehem Road, 1.2 miles, north of Taskers Corners.

The application proposes to mine within 100 feet of the right-of-way of Bethlehem Road. The Maryland grid coordinates of the Section to be affected are N: 570,850, E: 150,000.

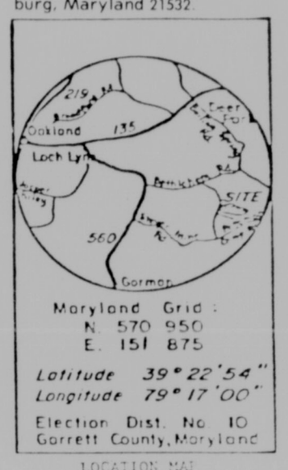
Surface of the permit area is owned by Richard Roderick Heirs, c/o Roger Roderick, Route 3, Box 245, Deer Park, MD 21550, and the mineral is owned by Walter Dawson, Ashley House 11J, Lockwood Drive, Charleston, SC 29401, Maxine Jamison, 1044 E. Oak Street, Oakland, MD 21550, Dale Harvey, Oakland, MD 21550, and Clyde Harvey, Deer Park, MD 21550.

The permit area is within the U.S. Geologic Survey Deer Park MD 7.5 minute quadrangle the boundaries being as follows: see map.

Questions concerning this application may be directed to: Philip Bonner, Allegheny Mining Corporation, (304) 693-7621, or the Maryland Bureau of Mines, Permit Section (301) 689-4136.

A Public Hearing will be held on the public road aspect of this application. A copy of the application is available for public review at Maryland Bureau of Mines, 69 Hill Street, Frostburg, MD during normal office hours.

Written comments on this application and requests for a public hearing for reasons other than mining within 100 feet of a public road will be received until July 9, 1988 by the Director, Maryland Bureau of Mines, 69 Hill Street, Frostburg, Maryland 21532.



LOCATION MAP

Attention:
File No. SM-83-383
—Adv. 12-4t.

NOTICE

Of Application For Strip Mine Permit.

Notice is hereby given that Mettiki Coal Corporation, Route 3, Box 124-A, Deer Park, Maryland 21550, in compliance with Maryland's Federally approved Strip Mine Control and Reclamation Program, has submitted an application for a surface coal mine permit. The operation is proposed to be located near Table Rock, Maryland.

The proposed operation occupies a 37.6 acre tract on the North side of the North Fork of Sand Run, 9¼ miles South of Oakland, Maryland in Election District No. 8, Garrett County, Maryland Grid Coordinates N: 537,090, E: 111, 915. Access to the site will be from Table Rock Road, 2 miles South of the Intersection of U.S. 50 with Table Rock Road.

Surface of the area to be disturbed is owned by Buffalo Coal Company, Inc., Box 252, Bayard, WV 26720; DelSignore Lumber Company, c/o Buffalo Coal Company, Inc., Box 252, Bayard, WV 26720; Arvin P. Jones, 57 Second Street, Emmitsburg, MD 21727; and Mettiki Coal Corporation, Route 3, Box 124-A, Deer Park, MD 21550. No minerals will be mined under this permit.

The permit area is within the U.S. Geological Survey Table Rock 7.5 minute quadrangle.

Questions concerning this application may be directed to Mr. Blucher F. Allison, Chief Engineer, at (301) 334-3952, or the Maryland Bureau of Mines, Permit Section, at (301) 689-4136.

A Public Hearing will not be held on this application unless requested. A copy of the application is available for public review at the Soil Conservation Office, Garrett County Courthouse, Oakland, MD during normal office hours. Written comments on this application and requests for a public hearing will be received until June 27, 1988 by the Director, Maryland Bureau of Mines, 69 Hill Street, Frostburg, Maryland 21532.
Attention:
File No. OPA 87-17
—Adv. 12-2t.

NOTICE OF APPOINTMENT AND NOTICE TO CREDITORS AND NOTICE TO UNKNOWN HEIRS

TO ALL PERSONS INTERESTED IN THE ESTATE OF
CLAUDE W. PLESSINGER SR.

This is to give notice that the undersigned, Grace O. Plessinger whose address is P.O. Box 142, Mtn. Lake Park, MD 21550 was, on March 23, 1987 appointed personal representative of the estate of Claude O. Plessinger Sr. who died on September 13, 1987, with a will.

Notice is also given to unknown heirs at law and to heirs whose whereabouts are unknown to cause their appearance to be entered in this proceeding.

All persons having any objection to the appointment (or to the probate of the decedent's will) shall file the same with the Register of Wills for Garrett County, on or before the 4th day of November, 1988.

All persons having claims against the decedent must present their claims to the undersigned or with the Register of Wills Office, with a copy to the undersigned personal representative, on or before the 4th day of November, 1988.

Any claim not filed on or before that date, or any extension provided by law, is unenforceable thereafter.

Grace Plessinger
Personal Representative
Joseph DiSimone
Register of Wills

True Test Copy
Date of first publication:
May 12, 1988
—Adv. 11-2t.

NOTICE
TO BIDDERS

The Garrett County Board of Commissioners is soliciting sealed bids for the upgrading of Boy Scout Cross Cut Road. Plans and specifications can be obtained at the Garrett County Roads Department office, located on U.S. Route 219 North of Oakland, Maryland. Bids will be received until 3 p.m., May 23, 1988, at the Garrett County Roads Department office. Envelopes should be marked "Boy Scout Cross Cut Road Bid."

Bids will be opend at 10:15 a.m. in the County Commissioners office on May 24, 1988.

The Garrett County Commissioners reserve the right to accept and/or reject any or all bids received.

By Authority of
Paul R. Shockey
Administrator
Garrett County
Roads Department
—Adv. 11-2t.

PUBLIC NOTICE

Notice is hereby given that Garrett County is considering submittal of an application for funding from Maryland's FY1988 Small Cities Community Development Block Grant (CDBG) Program. The CDBG Program is a federally sponsored program designed to assist units of general local government with activities directed toward neighborhood and housing revitalization, economic development, and improved community facilities and services.

A public hearing to obtain the views of citizens on community development and housing needs and economic development will be held in the County Commissioners' meeting room in the Courthouse: **Tuesday, May 24, 1988**
At 9:00 a.m.

Copies of the Maryland Small Cities CDBG Program Design for FY1988 which describes the program, the funding for which the County may compete and the range of activities that may be undertaken are available from the County Planning and Zoning Office, Room 307, Old Courthouse, Oakland, phone (301) 334-1920.

By Order of the Board
John G. Braskey
Chairman
—Adv. 10-3t.

PUBLIC NOTICE

The Deep Creek Watershed Board of Zoning Appeals will conduct a public hearing on June 2, 1988 at 7:30 p.m. in the Planning Commission Meeting Room (Third Floor, Courthouse, Oakland). The Board will review applications on the following docketed cases:

1) **Docket SE-180:** An application made by Ms. Margaret Sowers for a Special Exception Permit to allow the replacement of a Mobile Home with a newer and larger Mobile Home on her propertylocated off the Brant Road (Zoned LR).

2) **Docket SE-181:** An application made by Mr. John Steiner on behalf of Cumberland Concrete Corporation and Keystone Lime Corporation for a Special Exception Permit to allow the expansion of the Brownings Quarry operation. Specifically, Mr. Steiner is requesting a Special Exception to allow the establishment and relocation of a ready mix concrete plant and an asphalt mixing plant on the Keystone Lime Co. property located off U.S. Rt. 219 in Thayerville (Zoned TC and LR).

3) **Docket VR-187:** An application made by Mr. Joseph R. Kauffman for a Variance from the terms of the Zoning Ordinance as it affects the set back requirement for veal barns. Specifically, Mr. Kauffman is requesting Variances to allow the establishment of a veal barn on his prospective property which would extend to within 250 ft. of the side property lines instead of the 600 ft. set back required for veal barns. The property is located on O'Brien Road (Zoned LR).

4) **Docket VR-188:** An application made by Mr. Charles Kannan for a Variance from the terms of the Zoning Ordinance as it affects the setback requirements for Mobile Houses in a Mobile Home Park. Specifically, Mr. Kannan is requesting a Variance to allow construction of an addition to his existing Mobile Home which would extend to within 6 feet of the adjacent unit instead of the required 20 ft. The property is part of the Oak View Mobileminium located on Deep Creek Drive (Zoned TC).

5) **Docket VR-189:** An application made by Mr. and Mrs. Bryan Hondru for a Variance from the rear yard set back requirement for residences. Specifically, the Hondrus are requesting a Variance to allow construction of a residence which would extend to within 20 ft. of the Penelec line instead of the required 40 ft. The property is located in the Blakeslee Subdivision (Zoned LR).

6) **Docket VR-190:** An application made by Mr. William Vandemark on behalf of D.V. Developments, Inc. for a Variance from the terms of the Zoning Ordinance as it affects the requirement that a lot or parcel of land not be divided by a street or street right-of-way. Specifically, Mr. Vandemark is requesting a Variance to allow the construction of six town-house units on a parcel of land which is divided by U.S. Rt. 219 and the applicant wishes to construct the units on the "lake side" portion of the property containing .624 acre. The property is located on U.S. Rt. 219 north of Thayerville (Zoned TC).

John E. Nelson
Planning and
Zoning Director
—Adv. 12-2t.

NOTICE

The following named persons have filed an application with the Board of License Commissioners to renew their alcoholic beverage licenses as prescribed by Article 2B of the Annotated Code of Maryland.

APPLICANTS	LOCATION
Grantsville, Post 214, American Legion, Inc. Harry R. Bowers, Com. Kenneth R. Buckel, V.Com. Charles C. Bender, Adjutant William D. Sipple, Treas.	American Legion Grantsville, Maryland
Proctor Kildow Post 71 American Legion, Inc. Ed Ingram, Pres. Bernard Wilt, V.P. Thomas E. Bittinger, Sec. Debra Dixon, Treas.	American Legion Memorial Drive Oakland, Maryland
Greig C. Johnson	Arrowhead Grocery & Deli Star Route 1, Box 116 Oakland, Maryland
Glenn E. Behrens Diane Behrens	Avilton Inn Route 1, Box 93 Lonaconing, Maryland
Rex E. Hoalcraft	B.F.S. Foods Route 135 Mt. Lake Park, Maryland
Robert A. Queen, Jr.	B.J. Whistler's P.O. Box 43 McHenry, Maryland
Ronald M. Pase	B.J.'s Route 2, Box 227-1 Swanton, Maryland
B.P.O. Elks Lodge No. 2481 Francis Croston, Exe. Ruler Joseph Helbig, Lead. Knight Glenn Cuppett, Sec. Paul Hoye, Treas.	B.P.O. Elks Lodge P.O. Box 265 Oakland, Maryland
Michael Inglese	Backbone Mountain Inn Route 3, Box 161-K Oakland, Maryland
Robert A. Yutzy William C. Davis	Billy Bob's P.O. Box 409 Grantsville, Maryland
Susan Brenneman	Brenneman's Store Route 1, Box 108 Accident, Maryland
George J. Brodak	Brodak's Liquor Store Star Route 1 Oakland, Maryland
William C. Bruner	Bruner's Service Center Star Route 495 Grantsville, Maryland
Bryan D. Olszewski	Bryz Rendezvous P.O. Box 194 McHenry, Maryland
John E. Minick Wilda E. Minick	Bud & Wilda's Service Station Star Route Frostburg, Maryland
Willard R. Reckart	Bud's Package Liquors Star Route 2, Box 147 Oakland, Maryland 21550
Deepak Bhatnagar	C.P. Martin & Son 401 H Street Mt. Lake Park, Maryland
Susan M. Kamp	Chestnut Ridge Liquors Route 2 Grantsville, Maryland
Chubby's, Inc. Ronald Jones, Pres. Patsy R. Romano, V.Pres. Naomi Romano, Sec.-Treas. Kenneth W. Sisler, Ass't. Sec.	Chubby's Star Route 1, Box 126-A Oakland, Maryland
Lucinda M. Drees	Cindy's Place Route 2, Box 419 Frostburg, Maryland
George Robert Bobo	Cornish Manor Memorial Drive Oakland, Maryland
Thomas H. Kierstead Katharine C. Kierstead	Curt's Corner Route 2, Box 18 Swanton, Maryland
Deer Park Sportsman Club, Inc. Glen Dale Collins, Pres. Clifford P. Tasker, V. Pres. Eugene Dixon, Sec. Glenn A. Hinebaugh, Treas.	Deer Park Sportsman Club P.O. Box 3156 Deer Park, Maryland
Steven Ervin	Erv's Place Rt. 3, Box 3 Deer Park, Maryland
W. H. Fratz, Inc. Donald H. Fratz, Pres. E. Wayne Fratz, Sec.	Fratz Red & White P.O. Box 239 Accident, Maryland
Alice M. Spear	Friendsville Discount Liquors P.O. Box 234 Friendsville, Maryland
Grantsville Hotel Assoc. Jack C. Armstrong, G.P. Thomas E. Schroyer, L.P.	Grantsville Holiday Inn Rt. 48 & Chestnut Ridge Rd. Grantsville, Maryland
Roger C. Resh	Grantsville Liquors P.O. Box 356 Grantsville, Maryland
Leslie Harold Sharpless	Harold's Service Center Star Route Kitzmiller, Maryland
Gary L. Warn	Hen House West Star Route, Box 18 Frostburg, Maryland
Dane S. Whisner	Hill Top Inn Restaurant Star Route, Box 158 Grantsville, Maryland
Thomas D. Browning	Hometown Market 507 East Oak Street Oakland, Maryland
Julia I. Reel Jesse R. Reel	J & R Texaco Kitzmiller, Maryland
Kenneth L. Friend	Ken's Tavern Friendsville, Maryland
Keyser's Ridge Trading Post, Inc. Gerald K. Perry, Pres. James T. Hixon, V.P. Barbara J. Perry, Sec.-Treas.	Keyser's Ridge Trading Post Rt. 1, Box 83 Grantsville, Maryland
John P. Spoerl	Lakeview Beverages P.O. Box 359 McHenry, Maryland
Land Management, Inc. Michael J. Delligatti, Pres. Ronald Doerr, V. Pres. Dan Hubert, Treas.	Landings Star Route 1 Oakland, Maryland
Beatrice C. Opel	Long Stretch Market Star Route Frostburg, Maryland
Isadore J. Skeweris	Maryland Tavern Route 3, Box 192-B Oakland, Maryland
George H. Collins	McHenry Beverage Shoppe P.O. Box 720 McHenry, Maryland
Rheba R. Cofiell	Meshach Browning Club Route 2, Box 12 Grantsville, Maryland
Midlake Properties, Inc. Wm. J. Vandemark, Pres. Wm. D. McLuckie, V. Pres. Carol Vandemark, Sec. Wm. Vandemark, Treas.	Midlake Market Star Route 1, Box 113 Oakland, Maryland
Midway Discount Beverages, Inc. Roger L. Rutt, Pres. Albert B. Devine, Sec.-Treas.	Midway Discount Beverages 1057 E. Oak Street Oakland, Maryland
Danny M. Benson	Oak Grove Tavern Route 1 Oakland, Maryland
Oakland Country Club, Inc. Fred Colaw, Dir. Louise Messenger, Dir. Dan Daniels, Dir., Francis H. Gower, Member	Oakland Country Club P.O. Box 38 Oakland Maryland
Michael J. Fratz	Oakland Red & White Star Rt. 1 Oakland, Maryland
Ford Family Enterprises, Inc. Carl R. Ford, Jr., Pres. Carl R. Ford, Sr., V. Pres. Rosalie Ford, Sec.-Treas.	Old Mill Restaurant P.O. Box 27 Gorman, West Virginia
Lester O. Bittinger Jeanette L. Bittinger	Pawn Run Tavern Route 4, Box 293 Deer Park, Maryland
Pizza Hut of Garrett Co., Inc. Michael Moline, Pres. Edward C. Johnson, V. Pres. Edward C. Johnson, Sec. Thomas B. Dabney, Asst. Sec.	Pizza Hut 6 South Third Street Oakland, Maryland
Wendell R. Beitzel	Point View Inn P.O. Box 100 McHenry, Maryland
Total Discount Foods, Inc. Ralph W. Livengood, Sr., Pres. M. Susan Livengood, V.P. & Sec.	Ralph's Richfood P.O. Box 325 Mt. Lake Park, Maryland
Red Run Restaurant, Inc. Ruth M. Umbel, Pres. Sherry L. Gosnell, Sec.	Red Run Restaurant Rt. 5, Box 268-A Oakland, Maryland
Reserve Petroleum Co., Inc. C.D. Smith, Pres. Lowell J. Workman, Asst. Sec. Beth W. Smith, Asst. Sec.	Ringer's Gas Mart Rt. 2, Box 78G Oakland, Maryland
Russel Lee Shafer	Riverside Lounge P.O. Box 340 Friendsville, Maryland
James Lee Sebold	Sebold's Texaco Route 4, Box 46 Deer Park, Maryland
James Finch	Sereno's Star Route 2 Oakland, Maryland
William T. Finch	Shorty's Bar & Grill Route 2 Oakland, Maryland
Alpine Village, Inc. James T. Lascaris, Pres. Elaine L. McDonald, V Pres. Mary T. Slider, Sec. Diana Walthall, Treas.	Silver Tree Inn Star Rt. 1, Box 114 Oakland, Maryland
Carolyn M. Murray	Spanky's Accident, Maryland
Starlite, Inc. Michael Walker	Starlite Restaurant 500 N. Third St. Oakland, Maryland
Perry C. Kamp	Stonehenge Star Route Frostburg, Maryland
James Elsey Rosetta Elsey	Swallow Falls Inn Route 5, Box 167-A Oakland, Maryland
Allan L. Stuart Robert F. McBee	Swanton Grocery Gas & Liquor P.O. Box 3074 Swanton, Maryland
Robert J. Welch	The Board Room 700 N. Third Street Oakland, Maryland
Thoman Motel Corporation William J. Thoman, Pres. Richard L. Barnes, V. Pres. Sandra Y. Thoman, Sec. John W. Dever, Tres.	The Gathering Marsh Hill Road McHenry, Maryland
Herbert F. McCrobie Barbara J. McCrobie	The Winds P.O. Box 115 McHenry, Maryland
Larry G. Chambers	Topsider P.O. Box 509 McHenry, Maryland
Garrett Memorial Post #10077 Edgar L. Powell, Commander Dale L. Simpson, V. Commander James Weeks, Adjutant John Kisner, Trustee	V.F.W. Rt. 4, Box 125-A Deer Park, Maryland
Fannie H. Johnson	Ward's 223 S. Second Street Oakland, Maryland
Judy C. Broadwater	Wildwater Inn Star Route Frostburg, Maryland
Will O' the Wisp, Inc. Evelyn J. Heise, Pres. Alice Heise, V. Pres. Joyce Chaney, Sec. Lovona Miller, Treas.	Will O' the Wisp Star Route 1 Oakland, Maryland
Recreational Industries, Inc. Helmuth M. Heise, Pres. Martin H. Heise, V.Pres. Larry Smith, Sec. Doris J. Smith, Treas.	Wisp Marsh Hill Road McHenry, Maryland
Helen K. Wolfe	Wolfe's Store Rt. 2, Box 199 Oakland, Maryland
Patricia G. Zumpano	Zump's P.O. Box 86 McHenry, Maryland

The above renewals published by order of the Board of License Commissioners of Garrett County.

Joseph F. Howe
Administrator to the Board
12-1t

PUBLIC NOTICES

NOTICE TO BIDDERS
ROAD AND SEWER EXTENTSION

The Mayor and Town Council of Mountain Lake Park intend to construct 2,200 feet of 8 inch gravity sewer and appurtenances and 1,400 feet of roads in the town according to plans and specifications prepared by Morgan C. France, L.S., P.E., who is the engineer. The plans and specifications are available at the office of the engineer at 10 North Third Street, Oakland, Maryland 21550, (301) 334-2305. Prospective bidders can purchase a set of plans and specifications for thirty dollars.

Bids will be received at the office of the engineer until 10:00 a.m. on 10 June, 1988 and there and then publically opened and read aloud. The Mayor and Town Council reserve the right to reject any and all bids.

Mayor and Town Council
Town of Mountain
Lake Park
Kathy L. Paugh, Clerk
—Adv. 11-5t.

PUBLIC NOTICES

MAYOR AND COUNCIL
OF THE TOWN OF
FRIENDSVILLE

NOTICE

Of Passage of Ordinance Approving Assigment of Cable TV Franchise from Laurel Highlands Cable TV, Inc. to Charter Cable Systems, Inc.

The regular session of the Mayor and Council of the Town of Friendsville on May 2, 1988, an Ordinance was enacted approving amendments to a certain Cable TV Franchise Agreement for the Town of Friendsville, dated June 22, 1978. The Ordinance stated as follows:

WHEREAS, the Council (the "Council") of the Town of Friendsville (the "Town") did heretofore by Agreement dated June 22, 1978 (the "Agreement"), grant to R. Richer Belisle, t/d/b/a Yough Cable TV, a franchise to operate television transmission and distribution facilities for the purpose of transmission and distribution of C.A.T.V. programs in the Town; and

WHEREAS, R. Richer Belisle assigned all his rights under the Agreement to Laurel Highlands Cable TV, Inc., (the "Operator"), said assignment having been approved by the Council by Resolution dated September 1, 1986; and

WHEREAS, Charter Cable Systems, Inc., an Ohio corporation (the "Charter") and Operator have agreed to sell substantially all of the right, title and interest in the assets of Operator to Charter; and

WHEREAS, at the request of Operator, and in the best interests of the Town, it is deemed that the franchise, together with the related systems facilities of Operator be assigned and transferred (the "Transfer") to Charter, and it is therefore desired to amend the Agreement to reflect such Transfer.

NOW, THEREFORE, BE IT ORDAINED BY THE COUNCIL OF THE TOWN OF FRIENDSVILLE:

Section 1. That the Agreement (which is in full force and effect), which granted to the Operator and its predecessor the right and franchise to erect, maintain, and operate a C.A.T.V. system in, under, over, along, across, and upon the streets, avenues, sidewalks, alleys, bridges and highways and other public places in the Town for the purpose of transmission and distribution by wire or cable C.A.T.V. programs, various communications, and other electronic services for sale to the inhabitants of the Town, be amended by deleting the name of "Laurel Highlands Cable TV, Inc.," wherever that name appears in the title and enabling sections of the Agreement and substituting in lieu thereof, as the grantee of the rights under the Agreement, "Charter Cable Systems, Inc., an Ohio Corporation," and that the Transfer be hereby ratified and approved in all respects.

Section 2. That Charter may, upon prior written notification to the Town, assign the franchise and its rights under the Agreement to an affiliated entity or otherwise grant a security interest in and lien upon any of the rights, title and interest granted to it under this ordinance as security for any financing obtained by Charter (including any financing provided by Operator or any of its affiliates or stockholders) in connection with its acquisition of the rights, title and interests in substantially all of the assets of Operator.

Section 3. That this ordinance shall become effective and valid and be a binding contract between the Town and Charter when Charter files written acceptance of this ordinance and the franchise herein granted, agreeing that it will comply with all of the provisions and conditions hereof, the Agreement, the provisions of the Federal Communications Commission, and the provisions of the Cable Communications Policy Act of 1984, and that it will refrain from doing all of the things prohibited by this ordinance, the Agreement and the afore mentioned legislation. If written acceptance of this ordinance is not filed with the Town within 90 days after passage of this ordinance, then this ordinance shall be void.

Section 4. That all ordinances or parts of ordinances in conflict with the above amendment are hereby repealed effective with the passage of this ordinance.

Ordained and enacted this 2nd day of May, 1988.

Town of Friendsville
By /s/Spencer R. Schlosnagle,
Mayor

ATTEST:
/s/Sara J. Sines
Clerk Treasurer
—Adv. 11-2t.

ATTACHMENT II

Notice of Application for Strip Mine Permit Renewal.



Notice is hereby given that WESTVACO RESOURCES, INC., 300 Pratt Street, Luke, Maryland 21562, in compliance with Maryland's Federally approved Strip Mine Control and Reclamation Program, has submitted an application for renewal of surface coal mine Permit No. SM-83-333. This application is for renewal of an existing permit only. The application does not add any area to the existing permit. The operation is located near Westernport, Maryland.

The operation is located on the east side of Aaron Run, in Election District 4 of Garrett County, and Election District 2 of Allegany County, Maryland Grid Coordinates N: 618,000, E: 217,000. Access to the site will be from Westernport Road, 2.7 miles south of the intersection with Aaron Run Road and from Aaron Run Road 0.7 mile southeast of the intersection with Westernport Road.

Surface of the area to be mined is owned by E.S. Moran and Sons, Westernport, MD. The mineral is owned by E.S. Moran and Sons, Westernport, MD.

The permit area can be located on the U.S. Geologic Survey Westernport and Barton, 7.5 minute quadrangles the boundaries being as shown on the attached sketch.

Questions concerning the application may be directed to the Maryland Bureau of Mines, Permit Section (301) 689-4136.

Mining operations are being conducted within 100 feet of the right-of-way of Aaron Run Road. A public hearing will be held on the public road aspect of this application.

A public hearing will not be held on this application unless requested. A copy of the application is available for the public review at the Bureau of Mines, 69 Hill Street, Frostburg, Maryland during normal office hours.

Written comments on this application and requests for a public hearing for reasons other mining within 100 feet of a public road will be received until July 2, 1988 by the Director, Maryland Bureau of Mines, 69 Hill Street, Frostburg, Maryland 21532.
—Adv. 11-4t.

NOTICE OF APPOINTMENT AND NOTICE TO CREDITORS AND NOTICE TO UNKNOWN HEIRS

TO ALL PERSONS INTERESTED IN THE ESTATE OF
ALEXANDER PERSON

This is to give notice that the undersigned, Robert M. Durst whose address is Route #1, Box 387, Oakland, MD 21550 was, on May 11, 1988 appointed personal representative of the estate of Alexander Person who died on May 10, 1988, without a will.

Notice is also given to unknown heirs at law and to heirs whose whereabouts are unknown to cause their appearance to be entered in this proceeding.

All persons having any objection to the appointment shall file the same with the Register of Wills for Garrett County, on or before the 19th day of June, 1988.

All persons having claims against the decedent must present their claims to the undersigned or with the Register of Wills Office, with a copy to the undersigned personal representative, on or before the 19th day of June, 1988.

Any claim not filed on or before that date, or any extension provided by law, is unenforceable thereafter.

Robert M. Durst
Personal Representative
Joseph DiSimone
Register of Wills

True Test Copy
Date of first publication:
May 19, 1988
—Adv. 12-1t.

PUBLIC NOTICES

NOTICE

Notice is hereby given that the following named person has filed an application with the Board of License Commissioners of Garrett County for a Special Class C, two-day, Beer License to sell alcoholic beverages in Garrett County, Maryland under Article 2B of the Annotated Code of Maryland.

Name of Applicants and place of business are as follows:

Applicants:
ALI GHAN Highlanders
Dr. Norman L. Barger
John W. Wolfe
Ronald McKay
Location:
McHenry Highland Festival
Garrett County Fairgrounds
McHenry, MD 21541

Notice is hereby given that a hearing on said application will be held on May 27th 1988 at 10:15 a.m. in Room 304 of the Old Courthouse, Oakland, MD.
Date of 1st publication:
May 12, 1988

By Order of the
Board of License
Commissioners of
Garrett County
Joseph F. Howe,
Administrator to
The Board
—Adv. 11-2t.*

NOTICE

Of Application for Strip Mine Permit.



Notice is hereby given that Mettiki Coal Corporation, Rt. 3, Box 124-A, Deer Park, Maryland 21550, in compliance with Maryland's Federally approved Strip Mine Control and Reclamation Program, has submitted an application for a surface coal mine permit. The operation is proposed to be located near Table Rock, Maryland.

The proposed operation occupies a 37.6 acre tract on the North side of the North Fork of Sand Run, 9¼ miles South of Oakland, Maryland in Election District No. 8, Garrett County, Maryland; Grid Coordinates N: 537,090, E: 111,915. Access to the site will be from Table Rock Road, 2 miles South of the intersection of U.S. 50 with Table Rock Road.

Surface of the area to be disturbed is owned by Buffalo Coal Company, Inc., Box 252, Bayard, WV 26720; DelSignore Lumber Company, c/o Buffalo Coal Company, Inc., Box 252, Bayard, WV 26720; Arvin P. Jones, 57 Second Street, Emmitsburg, MD 21727; and Mettiki Coal Corporation, Rt. 3, Box 124-A, Deer Park, MD 21550. No minerals will be mined under this permit.

The permit area is within the U.S. Geological Survey Table Rock 7.5 minute quadrangle, the boundaries being as shown on the above map.

Question concerning this application may be directed to Mr. Blucher F. Allison, Chief Engineer, at (301) 334-3952, or the Maryland Bureau of Mines, Permit Section, at (301) 689-4136.

A Public Hearing will not be held on this application unless requested. A copy of the application is available for public review at the Soil Conservation Office, Garrett County Courthouse, Oakland, MD during normal office hours. Written comments on this application and requests for a public hearing will be received until June 27, 1988 by the Director, Maryland Bureau of Mines, 69 Hill Street, Frostburg, Maryland 21532.
Attention:
File No. OPA #87-17
—Adv. 10-4t.

PUBLIC NOTICES

NOTICE

Notice is hereby given that the following named person has filed an application with the Board of License Commissioners of Garrett County for a Class D, Beer License to sell alcoholic beverages in Garrett County, Maryland under Article 2B of the Annotated Code of Maryland.

Name of Applicants and place of business are as follows:

Applicant:
Milton F. Berthholdt
Location:
Hillside Inn
RD 1, Box 16
Rt. 40, 1 mi. west of Grantsville
Grantsville, MD 21536

Notice is hereby given that a hearing on said application will be held on May 27th 1988 at 10:00 a.m. in Room 304 of the Old Courthouse, Oakland, Maryland.
Date of 1st publication:
May 12, 1988

By Order of the
Board of License
Commissioners of
Garrett County
Joseph F. Howe,
Administrator to
The Board
—Adv. 11-2t.*

Livestock

FOR SALE — Yearling Limousin Charolais steer. Call 387-4799. —Adv. 12-4t.

FOR SALE — Registered Jersey heifers to freshen July through September. Call 334-9687 or 334-4525. —Adv. 12-3t.

FOR SALE — Registered Polled Herford bull, 1 year old, also, 1979 Dodge 1 ton Delivery Van, no rust, good working condition. Call 895-5830. —Adv. 11-2t.

FOR SALE — Purebred Simmental bull, 1 year old, real nice. Call (301) 334-9538. —Adv. 11-3t.

FOR SALE — Leghorn hens. Call (301) 387-9472 after 7 p.m. —Adv. 11-4t.

FOR SALE — One Holstein milk cow, just fresh. Frank Thompson, Davis, W.Va. Phone (304) 259-5695. —Adv. 11-2t.

FOR SALE — Registered Holstein bull, $750.00, 4 row John Deere corn planter, $600.00, (301) 689-3598. —Adv. 12-3t.

WANTED — Calves, dairy, beef cross, one day to one month old, 826-8750. —Adv. 11-2t.

Pets for Sale

FREE — Pups, mother border collie, father brown & white coon dog. Call 334-4593. —Adv. 11-3t.

FOR SALE — Registered AKC Pomeranian male, all shots, $150.00. Call (301) 334-3995 evenings and weekends. Also taking orders for AKC Registered Pekingese and AKC Registered Schipperke pups. —Adv. 11-2t.

FREE — To good home, medium size dog, very gentle with children, and friendly, 334-8157. —Adv. 10-2t.

FOR SALE — AKC black lab pups. No Sunday sales, 301-245-4372. —Adv. 12-2t.

FREE — Mixed beagle pups ready to go. Phone 334-9687. —Adv. 12-3t.

Mobile Homes

FOR SALE — 1971 two bedroom 12x50 Mobile Home, good condition, new carpet, new repairs throughout. Located on Mayhew Inn Road, 387-6858. —Adv. 12-2t.

FOR SALE — 24x32 Modular Home, must be moved in 3 weeks, excellent condition, Holzshu, Moffett, Welch, Rt. 219, Oakland, MD 21550, (301) 334-4025. —Adv. 11-3t.

FOR SALE — Nearly new 3 bedroom, 2 bath double wide on ½ acre lot on Old Hotel Grounds, Deer Park, MD, has well and septic, detached garage, 2 decks, secluded, $48,500.00. Call (301) 334-2371 after 6 p.m. before 8 p.m. —Adv. 11-2t.

FOR SALE — 1964 Homette 10x57 House Trailer, two bedrooms, partially furnished. Excellent condition, $2,500.00. Call 334-2248. —Adv. 11-4t.

FOR SALE — By Owner, 1974 Concord Mobile Home on rented lot, located in Davis Edition, nice neighborhood, close to town, schools, hospital, etc., 2 bedrooms, living room, kitchen, and bath, washer and dryer hookup. Large deck and out building. For sale sign in yard. Interested party should call 334-9649. —Adv. 10-3t.

FOR SALE — 10x57 ft. mobile home with closed-in porch, on approximately ¼ acre of land with one out building, good condition, (301) 334-9656 or (304) 788-3289. —Adv. 10-8t.

FOR SALE — 1968 12x60 New Moon trailer, needs some repair, great for hunting cabin. Call 387-7958. —Adv. 10-3t.

Wanted

WANTED TO BUY — 12 ft. aluminum Semi-Vee fishing boat with or without trailer. Call 746-5451 after 6 p.m. —Adv. 11-2t.

WANTED TO BUY — Old attic paper, scrapbooks, greeting and postal cards, calendars, booklets, posters, newspapers, magazines, books, stamps, coins, also, knick-knacks, 334-4334. —Adv. 2-13t.

Wanted

WANTED TO BUY — Old Victorian furniture, rugs and other old furniture. Jim Johnson, 107 State Street, Terra Alta, WV 26764, (304) 789-6486. —Adv. 5-8t.

HELP! — Babysitter in Swallow Falls area is needed during the months of June, July and August. Call 387-4992 after 7 p.m. or weekends. —Adv. 10-4t.

WANTED TO BUY — W.Va. resident wants Deep Creek Lake front cottage or property. Call collect (304) 242-1003. No Realtors. —Adv. 8-8t.

WANTED TO BUY — Antiques, one piece or house full, 334-9078. —Adv. 10-13t.

WANTED TO BUY — Cherokee Fur. Buying aluminum, copper, brass, etc., aluminum cans, 52 pound. Open 10-6 p.m. Monday through Friday, Hopwood, Pa. Phone 412-439-3228. —Adv. 12-1t.

WANTED — Oakland Accident Friendsville area, 3-4 bedroom home for long term (2+ years) lease w/option to buy. Need to move in not later than June 5. Call 334-2155, ext. 218, 8-5 p.m. or 334-3955, Room 3, after 6 p.m. —Adv. 10-2t.

WANTED — Single lens reflex auto. focus 35mm camera. Preferably Minolta or Pentex with or without lens, fair price. Call Kim, 334-4986. —Adv. 11-2t.

WANTED — Approximately 10 acres of secluded land, wooded or partially cleared, in Northeastern-Northcentral Garrett County. Please send details of your property to: Property, P.O. Box 106, Frostburg, MD 21532. —Adv. 10-4t.*

WANTED — 1964, 442 Olds Cutlass, possibly a 1965, reasonable. Call (301) 334-9595 anytime Monday through Saturday, 334-3721 after 7 p.m. weekdays, weekends anytime. —Adv. 11-4t.

WANTED TO BUY — Top cash prices paid for aluminum cans, scrap aluminum, copper, brass, radiators, truck and auto batteries, beef hides, wild herb roots. We will be in Terra Alta at John Shorts Insurance lot each Friday 9-12 for pickups or call (304) 257-4839 or 257-1489. David or Paul Champ. Now paying 50¢ per lb. for aluminum cans. —Adv. 11-13t.

WANTED TO BUY
Antiques & Collectibles
•Furniture •Glassware
•Stoneware •China •Dolls
•Coins
John Cox, Aurora, WV
(304) 735-3214
12-52t

WANTED TO BUY
from private owners only, lakefront or lake area property. Write to: P.O. Box 62, McHenry, MD 21541. 10-9t
No Realtors Please

WANTED
Antique glassware, furniture, toys, advertisement items, graniteware, coins, coverlets, hooked rugs, post cards, old Christmas decorations, marbles, store items, vintage clothing, Civil War items, flasks, crocks, lamps, etc.
Call 814-662-2568, or write: Antiques, P.O. Box 286, Salisbury, Pa. 15558. 40-4t

Farm Items

FOR SALE — 112 John Deere Lawn and Garden tractor with a 47" mower, very good condition. Phone 826-8612. —Adv. 11-3t.

FOR SALE — Rebuilt Allis Chalmers loader/dozer, 12½ ton, new engine, new tracks, $17,000 firm, (301) 724-8792. —Adv. 11-4t.

Help Wanted

HELP WANTED — RN's and LPN's, full and part time positions, excellent new wage scale, shift differential and fringe benefits. Contact Cuppett & Weeks Nursing Home, 334-2319 or Dennett Road Manor, 334-8700. —Adv. 7-6t.

HELP WANTED — Maid service. Clean cottage on Shingle Camp Road Saturdays from 12-4 p.m., months of July-August. Call P.R. Brooks collect at (301) 622-3597. —Adv. 10-4t.

HELP WANTED — Part-time bartender. Apply in person at McClive's Restaurant, Deep Creek Drive. —Adv. 9-8t.

NOTICE TO ADVERTISERS

This newspaper reserves the right to classify, edit or reject any ad. All ads accepted by telephone will be read back to the customer in an effort to eliminate errors.

Please check your ads for errors the first week it appears. The Republican will be responsible for no more than the cost of one incorrect insertion, nor for more than the cost of that part of the ad rendered valueless by the error.

The publisher assumes no financial responsibility for errors nor for omission of copy.

ESTATE AUCTION

Of the late Luther Bowser, located one mile north of Accident, Md., along Rt. 219.

SATURDAY, MAY 21, 1988
Beginning At 10:00 A.M.

Household Items & Antiques

Gas stove, Frigidaire refrigerator, M.W. small microwave, Gibson 20.8 cu. ft. freezer, breakfast table & 4 chairs, toaster oven, electric skillets, pots and pans, new crock pot, electric knife, G.E. mixer, silverware, roasters, ice cream freezer, 2 pc. living room suite, sofa, 2 rocker recliners, library table, 15" Sony colored TV with stand, desk, end tables, hall tree, cane bottom chair, lamps, flower stand, Electrolux sweeper, treadle Singer sewing machine, electric brooms, floor polisher, hand vacuum cleaners, 2 wooden single beds, night stand, metal bed, 2 chest of drawers, wooden bed, dresser, dome trunk, padded chest, toy chest, hamper, foot massager, step stool, stands, throw rugs, blankets, quilts, bedspreads, carpet rags, sadirons, crooks, wash boilers, laundry tubs, 2 10-gal. milk cans, 2 kerosene heaters, old salt box, mustache cup, 4 pink dishes, some dishes, meat saw, shoe last, cow bells, oak porch swing, Bolens 1220 12 h.p. riding tractor with mower deck and snow blower, David Bradley self-propelled garden tractor with snow blade, shovel plow, cultivator, and sickle bar, rototiller, 2 lawn mowers, 2 push plows, lawn spreader, wheelbarrow, Homelite chain saw, crosscut and hand saws, chain block, come-a-long, chicken and turkey coops, some tools and other items.

Not Responsible For Accidents

TERMS: CASH. Lunch Available
HOBERT L. BOWSER, Personal Rep.
Accident, Md.
Ph.: 301-826-8103
BENDER & MURRAY, Auctioneers
Accident, Md. Salisbury, Pa.
Ph.: 301-826-8249 Ph.: 814-662-2816
or 301-895-3206
Lic. AU-000057-L Lic. AA-001536-L 11-2t

LARGE ANTIQUE & COLLECTIBLE AUCTION

Located along Rt. 7, in Terra Alta, W.Va., at the Crites Livestock Market on Sanders Avenue. Watch for signs.

SATURDAY, MAY 28, 1988
5:00 P.M.

Furniture: Original fancy claw foot oak double china buffet, very ornate mirror top; original repairman rolltop desk, very ornate 3-pc. oak bedroom suite (high back bed, washstand, dresser); 2 pc. oak stepback spoon carved cupboard; Sellers oak kitchen cupboard; oak pie safe w/tins; primitive 12-tin pie safe; primitive spoon carved jelly cupboard w/mirror; fancy top oak lingerie chest; walnut Victorian marble top buffet; high back oak bed; walnut Victorian marble top dresser w/mirror; Larkin oak bookcase; round claw foot oak table w/6 matching oak Larkin chairs; oak flat wall cupboard; butternut flat wall cupboard; round oak table w/4 matching oak chairs; cherry dropleaf table; Stickley oak buffet; 2 very ornate oak buffets; oak wardrobe w/mirror; very early jelly cupboard; mahogany chest of drawers w/mirror; oak hotel washstand w/matching oak dresser; 4 very ornate oak dressers w/mirrors; 2 walnut Victorian dressers; oak oval mirror dressing table; oak flower stands; oak library table; 4 drawer Empire chest; very fancy iron bed; oak office chair; 2 camel back trunks; 2 flattop trunks; oak Morris chair; iron baby bed; mahogany drum table; walnut pump organ w/very fancy top and mirror; walnut pump organ (made by Williams & Sons); player piano; mahogany claw foot buffet.

Collectibles: Premium Octagon soap wooden wagon, appliqued tulip quilt (80x92); appliqued eagle quilt (made around 1850); grandmother's flower garden quilt; star quilt; wheel type quilt; Watt pottery w/eagle; Rossville pottery; Wheeling, W.Va. stone jug; 2 matching 4 gal. Donagho Parkersburg, W.Va. jars; 2 3 gal. free-hand decorated stone jars; 2 gal. free-hand decorated jar; over 50 pieces of stone jars & jugs; buttocks; baskets; oil lamps; yarn winder; 200 comic post cards; many pieces of glassware; lot of boxes yet to be unpacked.

Not Responsible For Accidents

TERMS: CASH OR CHECK. Lunch Served
BALL AUCTION SALES
MARK BALL, Auctioneer
Lic. No. 320-88
Ph.: (304) 735-6561 12-2t

TWO LARGE CONSIGNMENT SALES

Located at Junction, WV, on U.S. Route 50, 7 miles west of Romney, 4 miles east of Burlington.

SATURDAY, MAY 21, 1988
At 10:00 A.M.

Large Farm Machinery, Trucks, Tractors

Farm equipment, tractors, construction equipment, trucks, large sawmill w/edger & planer, trailers, balers, choppers, planters, lumber, disc harrows, rollers, bale carriers, elevators, cars, lawn equipment, plows, harrows, post hole diggers, post drivers, garden tractors, chain saws, rope cables, chains, truck bodies, dump trucks, lots of horse drawn equipment and plows, rakes, wagons, drills, manure spreader, road graders, some antiques, used tools of all kinds.

SATURDAY, MAY 28, 1988
At 10:00 A.M.

Small Miscellaneous Items, Some Antiques

Some large iron kettles, large dinner bell (old), lawn mowers, garden tractors, lots of chains, load binders, shovels, hoes, axes, sledge hammers, lots of harness, saddles, tack, some horses, air wrenches, steam Jenny, lots of tools, new and used chain saws.

LITTLE CHARLEY will be here with a load of new and used tack for both horse and rider. Lot of locust posts and new woven wire.

These are consignment sales. If you have idle, unused equipment, consign with us and let us turn those items into cash for you.

Commission rates 20% of all small items, tools, etc. Farm equipment, cars, trucks, tractors, etc. - 10% first $200.00, 6% on balance per piece. No sale - one half commission.

We will be accepting consignments Thursday, May 19, Friday, May 20, and Saturday morning till 9:00 a.m. for the May 21st sale; and Thursday, May 26, Friday, May 27, and Saturday morning till 9:00 a.m. for the May 28th sale.

Everything purchased must be removed with a WEEK. TERMS: Cash or good check. Nothing to be removed until settled for. I.D. required. Not responsible for accidents. Lunch will be served.

Buyers drawing 50 W.Va. Lottery Tickets. Must be present to win. For more information, call Maurice Whipp, Sales Manager and Auctioneer, 304-289-5000.
MAURICE WHIPP, Sales Manager & Auctioneer
Auctioneer's Lic. 1-88
MAXWELL WHIPP, Auctioneer, Auctioneer's Lic. 2-88
GARY WILKINS, Auctioneer's Lic. 57-88
LEONARD CUSTER, Auctioneer's Lic. 755-88 12-2t
COME TO SPEND THE DAY.
BRING A LOAD & BUY A LOAD.

PUBLIC AUCTION

The "Wright" Auction House

Located 3 miles west of Frostburg, Maryland, along Route 40, or ½ mile east of Exit 29 (Finzel) off Route 48.

FRIDAY, MAY 20, 1988
6:00 P.M.

Kelvinator refrigerator, dinette sets, metal kitchen cabinet, utility cabinets, 9 piece 1930's dining room suite, sofa, love seat, occasional and arm chairs, swivel rocker, dropleaf table, wooden rockers, large round conference table, coffee and end tables (1 French Provincial coffee table), tier stand, bookcase, lamps, school desk, weight bench, complete; fans, area carpets, 3-piece bedroom suite (king size bed, American of Martinsville, very nice set), 5-drawer chest, pair single beds, dressers, aluminum storm doors, lot sawed locust posts, rolls roofing, hand and garden tools, very large lot general household items and lot S&H Green Stamp goods.

Another short ad — 6 hour auction — plan to attend.
TERMS: Cash day of sale. Refreshments Available
The "WRIGHT" AUCTION SERVICE
Frostburg, Maryland
Ph.: (301) 689-8144 for complete auction services. 12-1t

PUBLIC AUCTION

Located about one and one-half miles east of Grantsville, Md., along Old Rt. 40.

SATURDAY, MAY 28, 1988
Beginning 10:00 A.M.

Household and Farm Items

Farmall A tractor, farm trailer, 2-section harrow, Sears heavy duty wood splitter on 2-wheeled cart, Sears 10 h.p. 36" riding mower, lime spreader for garden tractor, 79 Arctic Cat Panther 5,000 snowmobile, wheelbarrow, Homelite chain saws, 20" and 14" cut; 24' ext. alum. ladder, 130 gal. fuel tank, electric weed wacker, roll barbed wire, chains and boomers, rototiller, garden tools, bolts, broad ax, bark spud, Sears 3-speed fan, snowmobile suit and helmets, outside door and windows.

18' flash-freeze freezer, Sears; white dinette set, upholstered chairs, set of pine dining room table & chairs, large brown vinyl sofa, large black velvet sofa, black vinyl recliner, brown velvet recliner, orange chair and hassock, coffee and end tables, gold living room chair, G.E. 19" color TV, small desk chair, odd chairs, stereo and speaker records, 2 large amber lamps, blue lamps, Collier's encyclopedias with bookcase, maple dresser, blond dresser and chest of drawers, red bedroom chair, white and gold chair, Morse sewing machine, fancy stitch; flatware, 3 pcs. carnival glass, dishes, service for 8 gold plate dinner set, 7 qt. pressure canner, canning jars and supplies and other items.

Not Responsible For Accidents

TERMS: CASH. Lunch Available
ROBERT L. MILLER, Owner
Grantsville, Md.
Ph.: 895-5962
BENDER & MURRAY, Auctioneers
Accident, Md. Salisbury, Pa.
Ph.: 301-826-8249 Ph.: 814-662-2816
or 301-895-3206
Lic. AU-000057-L Lic. AA-001536-L 12-2t

PUBLIC AUCTION
ANTIQUES

The "Wright" Auction House

Located 3 miles west of Frostburg, Maryland, along Route 40, or ½ mile east of Exit 29 (Finzel) off Route 48.

SATURDAY, MAY 21, 1988
5:00 P.M.

This auction will include antiques from the estate of Marcia Wheeler who along, with her mother, operated "The Oaks" antique shop, Cumberland, Maryland; estate of Hazel Strong and other local estates.

Walnut Victorian sideboard base (medallion doors), 4-drawer marble top chests, night tables (1 cherry with 2 dovetailed drawers), solid oak buffet (oval beveled mirror), walnut Victorian library table, oak dressers and washstands (1 with towel bar), 2-piece chestnut wall cupboard, walnut Victorian bed, oval Victorian table (very ornate), oak sideboard base, oak extension table, oak stands, round oak table (painted), kitchen cabinets, wicker table and rockers, library tables, trunks, cedar chest (solid), mahogany 3- and 5-drawer chests, china closet (curved glass sides), pressed back and plank seat straight chairs, 4 shelf whatnots, walnut Victorian ladies' desk and nightstand, 2-piece living room suite (very ornate), Victorian chairs, Empire round card table with pull-out leg, set 4 ladder back chairs, Jenny Lind bed, Hitchcock rocker, Persian carpets, Oriental throw rug, hooked and braided rugs, Home Comfort kitchen cook stove, wooden 4-drawer file, hanging corner whatnot, 1920's vanity with bench (very ornate), Victorian hanging light with prisms, mirrors, pictures, crocks, jugs, glassware, bust figure, oil lamps, drop octagon and OG clocks, collection antique tools, tin and ironware, lot oak and cherry lumber, and many collectibles.

TERMS: Cash day of sale. Refreshments Available
The "WRIGHT" AUCTION SERVICE
Frostburg, Maryland
Ph.: (301) 689-8144 for complete auction services.
NOTE: Another fine lot of antiques and collectibles to be offered. Open 3:00 p.m. day of auction for inspection. Plan to attend. 12-1t

For Sale

1985 Mobile Home
14x60, Excellent Condition
Phone
301-746-5960
12-2t

Reaching Over 27,000 Readers on the Mountaintop

Classified Ads

Deadline: Tuesday, 5 P.M.
Phone (301) 334-3963

Farm Items

FOR SALE — New Holland forage haylage harvestor, $1,500.00, (304) 446-5363. —Adv. 12-2t.

FOR SALE — IH side delivery rake, $600.00; IH hay conditioner, $150.00. Call between 5-9 p.m., 387-6757. —Adv. 9-8t.

FOR SALE — 1972 580 Case diesel backhoe, single axle. International dump truck, 3-axle backhoe trailer. Call 334-1007 after 6 p.m. —Adv. 9-8t.

FOR SALE — 1972 IH International Road Tractor, 318 Detroit, 13 speed. Call 334-8631 after 5 p.m. —Adv. 10-4t.

FOR SALE — Hay pickup head for John Deere 35 chopper; Kory gravity box; NI #323 corn picker, (301) 264-4662. —Adv. 5-8t.

FOR SALE — 3 speed 8 hp riding lawn mower. Call 334-9236 after 5 p.m. —Adv. 9-3t.

FOR SALE — '71 Kenworth tractor, 250 Cummins with jake, 16 speed, 44 rears, good condition. Call (304) 296-2112. —Adv. 9-4t.

FOR SALE — 1962 Talbert, low boy trailer, completely rebuilt, excellent condition. Call (304) 296-2112. —Adv. 9-4t.

FOR SALE — Mulch hay. Call (301) 826-8307. —Adv. 11-2t.

FOR SALE — WD Allis Chalmers tractor, WC Allis Chalmers tractor, Ferguson 20 tractor, Cunningham hay conditioner, good shape; 2 28x11 used tires mounted on new rims. Call (301) 826-8116. —Adv. 12-3t.

FOR SALE — Covered Utility Trailer, 5x8, $250.00 or best offer, 387-5115. —Adv. 12-2t.

FOR SALE — Farm Items: 1240 JD 4 row planter with monitor and insecticide boxes; 270 NH baler, 7' NH 3 point hitch mower; 3 bottom 16" JD plow; 5 bottom 16" JD plow. Call 334-1399 after 7 p.m. —Adv. 11-2t.

FOR SALE — WD Allis Chalmers tractor; WC Allis Chalmers tractor; Ferguson 20 tractor; Bolen Lawn tractor, electric start with 36" mower, (301) 826-8116. —Adv. 11-3t.

FOR SALE — 2 row John Deere corn planter, 3 pt., very good shape. 245-4283. —Adv. 11-2t.

Business Opportunities

ENTREPRENURS — Men & Women needed for fantastic M.L.M. opportunity, 6 figure potential. Call (301) 387-4053 May 28, 29, 30, between 9-5. —Adv. 11-3t.

OWN YOUR OWN — Apparel or Shoe Store. Choose From: Jean/Sportswear; Ladies, Men's, Children/Maternity, Large Sizes, Petite, Dance wear/Aerobic, Bridal, Lingerie or Accessories Store. Add Color Analysis. Brand names: Liz Claiborne, Healthtex, Chaus, Lee, St. Michele, Forenza, Bugle Boy, Levi, Camp Beverly Hills, Organically Grown, Lucia, over 2,000 others or $13.99 One Price Designer, Multi Tier Pricing, Discount or Family Shoe Store Retail Prices unbelieveable for Top Quality Shoes. Normally Priced from $19. to $60. Over 250 Brands, 2600 styles. $17,900. to $29,900. Inventory, Training, Fixtures, Airfare, Grand Opening, Etc. Can Open in 15 Days. Mr. Loughlin, (612) 888-6555. —Adv. 12-1t.

OFFICES FOR RENT
One large, or will divide into 2; second floor; all utilities furnished; available immediately. $275 mo. Call between 1-5 p.m. 12-tf
334-3774

BUSINESS FOR SALE
Local licensed retail package goods/lottery business consisting of inventory, furniture, fixtures and good will. Send all replies to: Box A, c/o The Republican Newspaper, P.O. Box 326, Oakland, Md. 21550. 52-tf

STORE FOR RENT — OAKLAND —
100% downtown location. 3,000 sq. ft. Move-in condition. Reasonable rent. Call Mr. Lattman 11-4t
718-786-5959

Real Estate

FOR SALE — Older house in Shallmar, MD. 2 story, sun porch, $9,000.00. Call 334-1549. —Adv. 5-8t.

FOR SALE — Riverfront Lot in Southern Colorado, $7,500. $85 down, 131 payments of $85, 8%. Surveyed, beautiful stream frontage. Owner, (806) 376-8690. —Adv. 12-1t.

FOR SALE — 17 acres, house, barn, Aurora area, $32,000.00, (304) 735-3563. —Adv. 12-8t.

Real Estate

HOUSE FOR SALE — Three bedrooms, large living room, nice eat-in kitchen, electric stove, oil, wood, or coal heating system, two car garage, large basement, could make into an apartment. Call 334-4952 anytime. —Adv. 12-4t.

FOR SALE — 20 acres of farm land along 219 south of Red House. 806 International tractor with or without blade. T-14 John Deere baler in good condition, a set of John Deere plows, 4 bottom 16 inch furrow. Heston self propelled hay bine. New Idea flail mowing machine, one hay wagon with racks on it. Phone (301) 334-1284. —Adv. 12-2t.

FOR SALE — Mini farm of 12.79 acres, located on 219, close to Deep Creek Lake. Cut stone house, attached garage, three bedrooms, 2 baths, living room, family room with cut stone fireplace, dining room, eat in kitchen, full basement with 3 heating systems, large garage, several small buildings, barn 36x120, stalls for 65 hd. veal calves, back of barn suitable for few beef cows or horses, 2 water wells on property, (price when shown). May be seen by appointment only. Call 826-8519. —Adv. 12-3t.

FOR SALE — Old Route 219, 3 bedroom Rancher, over ½ acre of ground, easy terms, under $50,000.00. Call Baltimore, (301) 747-3263. —Adv. 12-3t.

FOR SALE — 6 acre on U.S. Rt. 219 at Gortner, contact owner at (301) 334-3731 Monday through Friday. —Adv. 11-3t.

FOR SALE — Two acre plus building lots. Frontage on Rt. 42, approximately 2 miles off Rt. 50 towards Elk Garden, town water available. Call (304) 446-5320 after 4 or (304) 693-7779. —Adv. 11-2t.

FOR SALE — 3 bedroom, 1 bath home, near Friendsville on Rt. 42 near Route 48 on 1 acre. Garage and other outbuildings, (301) 746-5125. —Adv. 11-2t.

FOR SALE — 2 bedroom Rancher home on .33 acres, Old Frostburg Road, lovely view, level lot. Remodeled kitchen and bath, carpeting, detached garage, $38,000.00, 301-689-3756. —Adv. 7-8t.

FOR SALE — 7 room brick front and aluminum siding house, includes 12x60 trailer on full foundation. Well, landscaped, 18-hole miniature golf course w/equipment, 40' pavilion attached to carpeted and paneled garage, game room. Situated on 4 acres, with fruit trees, plus much more. Located on Route 42, 4 miles north of Friendsville, 15 minutes from Deep Creek Lake and Yough Lake. All for $79,000; trailer rental and golf course will help make your payment. Call (301) 746-5309 after 5 p.m. —Adv. 10-2t.

FOR SALE
Contemporary 8-room, including great room, 2½ baths, stone fireplace, some furniture, 2-car garage w/workshop. 3 miles north of lake.
746-5636 11-4t

RIVERDALE ACRES FOR SALE
Hampshire County, W.Va. - South Branch of Potomac; 2-acre river-front tracts. For fun - fish and swim in the sun! Call today. Mike Curran, Broker, 304-289-3674; Sue Saville, Salesperson, 304-822-5123.

FOR SALE
New split foyer cedar home now under construction in Nest Lick Acres; 3 bedrooms, 2 baths, full basement w/garage, rear deck, stone front, possible owner financing. 11-4t
387-4178

FOR SALE
DEEP CREEK LAKE — Lots and Cottages. If you have been looking for a suitable Deep Creek Lake property but have not found anything, let us put you on our preferred customer list and we will notify you of properties as they come on the market.
Douglas W. Spaulding Real Estate
Professional Building
Oakland, Md. 21550
(301) 334-8131

Real Estate

FOR SALE — By Owner. 6.44 acres with cabin, off Rt. 219 near Point View Inn, $90,000. Call (301) 387-4010 after 5 p.m. —Adv. 11-2t.

FOR SALE — 6 plus acres, 32x50 garage, 22x22 office building. Other storage buildings, 80,000 lb. scales, $25,000.00. Phone (301) 334-8608. —Adv. 11-2t.

FOR SALE — 20 acres of farm land along 219 south of Red House. 806 International tractor with or without blade, T-14 John Deere baler in good condition, a set of John Deere plows, 4 bottom 16 in. furrow, Heston self propelled hay bine, New Idea flail mowing machine, one hay wagon with racks on it. Phone (301) 334-1284. —Adv. 11-3t.

FOR SALE — Lot at Alpine Lake, largest lot in Geneva section, near 16th green on golf course, $8,000.00. Terms if desired. (304) 789-6473. —Adv. 9-4t.

FOR SALE — Three bedroom home with 2 baths, plus cottage. Marsh Hill Road, 4 acre, close to ski area, $119,000.00. 387-5518 or 387-5075. —Adv. 8-4t.

FOR SALE — Nearly new 3 bedroom, 2 bath double wide on ½ acre lot on Old Hotel Grounds, Deer Park, MD. Has well and septic, detached garage, 2 decks, secluded. $48,500.00. Call (301) 334-2371 after 6 p.m. and before 8 p.m. —Adv. 12-2t.

FOR SALE — 2 acre building lot, beautiful country view. Call 304-735-6561. —Adv. 11-2t.

FOR SALE — 10 acre hunting ground, with water and good building site, 3 miles from National Forest. Call (304) 735-6561. —Adv. 11-2t.

FOR SALE — 75 acres pasture and meadow farm, water, 40x60 barn; 38x60, 45 free stall barn; ½ mile road frontage, 3 miles from National Forest. Call (304) 735-6561. —Adv. 11-2t.

LAND
297 acres woodland on the western slope of Backbone Mountain in southern Garrett County. Price $99,500.
Spaulding Real Estate
334-8131

ACREAGE FOR SALE
Nice wooded land, good for building. Nice neighborhood and only 10 min. from the lake. Located on Spring Glade Rd., in Nest Lick area. Good selling price. Inquirers call:
387-9671 9-4t

FOR SALE
SKY VALLEY — Wooded lot within walking distance of the beach area, $13,500.
PARADISE POINT RD. — 0.75 acre level lakefront lot with a 3-bedroom mobile home. Type A dock. Call office for more details, $125,000.
GLENDALE ROAD — 2 one-acre building lots with fantastic view of the lake and mountains. Lake access through Glenfield with dock slips. Priced at $60,000 per lot, or both for $110,000.
HARVEY'S PENINSULA — Low maintenance aluminum sided 4-bedroom, 2-bath cottage on tree shaded lake-front lot in family oriented nieghborhood. Living room has a freestanding fireplace and sliding glass doors onto a wrap around deck. Detached single car garage is ideal for boat storage. Two storage sheds and most furnishings included. Priced at $140,000.
ROCK LODGE ROAD — Ideal starter cottage fronting on Deep Creek Lake with excellent view. Cottage is very basic with 2 bedrooms, ½ bath. Priced at $40,000.
COLLEGE ESTATES — 2-acre wooded building lot located close to Wisp. Lot 1-A. Approved by Garrett County Health Dept. for single family septic system. $11,500.
Call our office for other Deep Creek Lake properties.
Douglas W. Spaulding Real Estate
(301) 334-8131

Are you interested in owning a town house in the Mt. Lake Park Area?
These town houses will have approximately 1000 sq. ft., and be close to schools and shopping. If your income is between $10,000-$24,000, you may qualify for interest as low as 1%. For information, call
334-1717

Real Estate

FOR LEASE — Approximately 70 acres farm land. Horse Shoe Run, W.Va. Additional income possible for someone with carpenter skills. Call Rodger Ware at Garrettland Realty, (301) 334-9915. —Adv. 11-3t.

FOR SALE — 6 room house, aluminum siding, 1 bath, porch enclosed with sliding glass door, fireplace with heat-a-lator, 24x26 garage, 2 springs and out buildings, located on 3½ acres, $45,000.00. Call (301) 746-5283 between 5-9 p.m. —Adv. 10-7t.

FOR RENT
SKY VALLEY — 2-bedroom, 1-bath fully furnished cottage with electric heat, fireplace, lake access and dock. Nicely wooded site. $375 mo.
MARSH HILL ROAD — Very nice 2 BR stone bungalow with view of lake; fully furnished, oil furnace & fireplace. $375/mo. plus utilities.
3 MOSSER NORTH — 3 bedroom town house unit at McHenry, includes range & refrigerator. Total electric. Close to ski area & college. $325/month plus utilities.
MT. LAKE PARK — 2-bedroom town house apartments available, central laundry, park area, tot lot. $250/mo. plus utilities. Call for application.
Equal Housing Opportunity
Garrettland Realty
334-9915

FOR SALE
OAKLAND — Well-maintained 3-bedroom home on ½ acre in quiet residential neighborhood. $59,500.
MT. LAKE PARK — 3-bedroom, 1½-bath split-foyer home on large corner lot. $65,000.
KINGS HILL ESTATES — 3-bedroom, 1½-bath rancher on full basement. Excellent location and condition. $65,000.
MT. LAKE PARK — Retirees/First Home Buyers - Spacious rancher with attached garage plus furnished apartment in full basement. $54,000.
OAKLAND — Cedar shake 2-story home with 3 bedrooms, 1½ baths in quiet residential neighborhood. $75,500.
Call Joanne Ashby at:
Douglas W. Spaulding Real Estate, Inc.
301-334-8131
EQUAL HOUSING OPPORTUNITY

Garage Sales

YARD SALE — Route 219, ½ mile south of Arrowhead Deli. Numerous household items, ladies clothing, toboggan, water skis, etc. Saturday, May 28. Rain date, Monday, May 30, 9:30 a.m. until? —Adv. 12-2t.

HUGE YARD SALE — At Carters on Rt. 219, 4 miles north of Oakland, May 20 & 21, Friday & Saturday, 9 a.m. 5 p.m. Adults, children and all types of baby clothes and articles. Wicker and maple furniture and sofa. Snow blower, antiques, bed spreads and drapes, laundry tubs and much more. Come early for some good bargains. Rain dates, May 27 & 28. —Adv. 12-1t.

BACK PORCH — And Yard Sale. 111 West Liberty Street. Watch for signs at both Center and Liberty Streets. May 20, 10 a.m. until 6 p.m. —Adv. 12-1t.*

YARD SALE — Sunday, May 22, only. Toys, clothes, household items, tools, car parts, lace doilies, etc. Deep Creek Drive, first house north of Point View Inn. —Adv. 12-1t.

YARD SALE — Thursday, Friday and Saturday, May 26, 27 and 28. 22 East Water Street, Oakland, 9 a.m. until. A variety of everything. —Adv. 12-2t.*

BACK YARD SALE — Thursday, Friday & Saturday, May 19, 20 & 21, 10-5 at 14 E. Center Street, Oakland, MD. Gibson upright freezer, many household items, dishes, clothing, toys and much more. —Adv. 12-1t.

Garage Sales

GARAGE SALE Three family, May 26 & 27, 9 to 5. Adult, children and baby clothes, household and baby items, toys, ¼ mile north of Grantsville on Rt. 669. Follow signs. —Adv. 12-1t.

YARD SALE — Steyers residence, Leighton Drive, Friday & Saturday, May 20 & 21, 9 a.m. ? —Adv. 12-1t.

GARAGE SALE — Panthers Garage, May 27 & 28, 8 a.m., 402 North 3rd Street. Copper and Brass items, stoneware, ironware, tinware, grind stone, buggy wheels, hames, churns, baskets, coffee mills and much more. —Adv. 12-2t.

YARD SALE — Three family, gym equipment. Lamps, curtains, rugs, baby items, 3-wheeler, and lots of other nice things. 1105 Broadford Road, May 26 & 27, 9-5. —Adv. 12-2t.

YARD SALE — May 21, 11-5. Rain or shine. Cleaned out grandma's attic. First time in 50 years. Items include Haviland china, 20 pc; old books, 1880's and up; crib, tricycle, children's clothes; boy's size 2-3, girl's size 5-6, etc. Rt. 219 in Accident, MD. —Adv. 12-1t.

YARD SALE — Exercise bike, miscellaneous items, behind Weber's Green House. Follow signs. Friday, May 20, 9-5. —Adv. 12-1t.

YARD SALE — 306 E. Street, Mtn. Lake Park, Thursday & Friday, May 19 & 20. —Adv. 12-1t.

YARD SALE — Several Family; Saturday, May 21, 219 N. across from Pine View Veterinary; lots of children's and adult's clothing and many other items. —Adv. 12-1t.

YARD SALE — Four Family; May 19 through May 21, 9 a.m.-4 p.m. Items include: toys, boy's clothes, size, new born to 3T; women's clothing, weight bench, lots of other miscellaneous items. Fourth house on right past Elk's Lodge entrance. 539 S. Third Street, Oakland, Md. —Adv. 12-1t.

GARAGE SALE Four Family; May 27 & 28, 9 a.m. 3½ miles past Beachy's Lumber Company. Look for signs. Clothes, household items, 3 wheeler and other items. —Adv. 12-2t.

GIGANTIC YARD SALE — Two miles out of Oakland towards Crellin. Thursday, Friday & Saturday 9-5. Furniture, clothing, toys, etc. Rain or shine. —Adv. 12-1t.

GARAGE SALE Humongous sale, Monday through Sunday, 10 a.m. until 9 p.m. Something for everyone. Located on Church Street in Deer Park at the Blue barn. —Adv. 12-8t.

GARAGE SALE
Fri. & Sat., May 20-21
8-4
Fairway Drive, Oakland
Beer can collection, collectibles, Avon bottles, clothes, etc. 11-2t

GIGANTIC YARD SALE
SATURDAY, MAY 28
1 DAY ONLY!
A little something for everyone. To be held in the back of Heck's parking lot for the benefit of the Garrett Mat Club. 12-2t
9 a.m. to ?

YARD SALE
Steyer's Residence
Leighton Drive
Friday & Saturday
May 20 & 21
9 a.m. to ?

YARD SALE
Saturday, May 28
2-5 p.m.
Sky Valley Community on the large green
3 miles north of Swanton off Rt. 495; follow signs to lodge. Many households participating. Food and beverages will be sold. 12-2t

YARD SALE
Friday, May 20
9-5
Route 39, Hutton, white house on left.
Home Interiors, baby furniture, dishes, weight bench, all size clothing, books, lawn furniture, curtains.

FLEA MARKET
Saturdays & Sundays
Public Welcome
Antiques •Yard Sales •Farm Produce
Indoors & Outdoors •New & Used Merchandise •Dealers Wanted — All Types
DEALERS — For More Information Call (301) 334-3422
One mile west of Oakland on Old Crellin Rd.

Garage Sales

BIG YARD SALE — Thursday & Friday, May 26-27, 9-? Elmer Reckart residence on Rt. 39. Rain date June 2 & 3. —Adv. 12-2t.

SUPER GARAGE/YARD Sale: Furniture, appliances, antiques, clothing and much more. May 14, 15, 21, 22. Saturday, 9-4; Sunday, 12:30-4. Located on Route 42, 4 miles north of Friendsville on Markleysburg Road at Mini Golf course. —Adv. 10-3t.

YARD SALE — Friday, Saturday, May 20-21, 9:00 a.m. Rain date May 27-28. Five miles north of Oakland, Route 219. Lots of new, used, old items. Small dump trailer, three wheel bicycle, oak swing, lots more. —Adv. 11-2t.

GARAGE SALE Three family, Saturday, May 21, 9-5 at the Wilt residence at Knoll Crest. Strawberry stoneware, service for 6, also 4 15" Pontiac road wheels. Many other good items. Rain or shine. —Adv. 11-2t.

Miscellaneous

FOR SALE — Montgomery Ward Signature upright freezer, 21 plus cu. inches, in excellent condition. $100.00. Phone (304) 693-7679. —Adv. 12-1t.

FOR SALE — Washer & dryer, used, Sears Models, apartment size, $50.00 for both. Call 387-6252. —Adv. 12-2t.

FOR SALE — Gasboy electric gas pump, $200.00. Phone 826-8366. —Adv. 12-8t.

FOR SALE — Good used appliances and furniture. One good used single door refrigerator w/freezing compartment, $100.00; 30" gas Magic Chef cooking range, $100.00; 2 chests of drawers, 2 metal wardrobes, large assortment of twin, full, queen and king size headboards; large assortment of metal overhead over sink wall cabinets, assorted colors and assorted sizes, 40 new assorted living room suite chairs, $50.00-$100.00; 3 large Early American pine living room rocking chairs with ottoman, $95.00; large good used bedroom suite, triple dresser, mirror, chest of drawers, bed and night stands, box spring and mattress, $250.00; new dresser w/mirror, bed and night stand, $175.00; 20 assorted new pine and maple coffee tables, $30.00-$49.95; 20 end tables, $30.00-$49.95; 50 assortment of new dinette chairs, $15.00 & $20.00; 8 new assorted bar stools, $15.00 & $25.00; new baby strollers, $39.95; 6 new, 5 pc. dinette sets, $95.00; new assorted dinette tables, $50.00; 20 kitchen chairs, brand new, $15.00 & $20.00; office chairs, $20.00 & $25.00; 6 assorted bookcases, new, $50.00; electric adding machine, ideal for desk, $25.00; several metal office desks, ideal for mine or construction office, 5 drawers, $50.00 & $75.00; all wood fruit and vegetable boxes, $3.00 each. Call (301) 334-3926 or 334-4116 for appointment only. —Adv. 10-13t.

Grantsville Antique Center
Complete Line Of Quality Antiques
Open Tuesday-Saturday
10 a.m. to 5 p.m.
Located off Rt. 48, across from Historic Casselman Hotel, Grantsville, Md.

Casselwood Furniture
Makers of Fine Country and Early American Furniture
Solid Wood Construction
Factory Outlet Display Room, located on River Road, off U.S. Rt. 40, 1 mile east of Grantsville, Md.; next to Penn Alps Restaurant.
MON.-FRI. 8 to 4:30
SAT. 9 to 12
301-895-5069 9-4t

RODERICK
Quality Furniture At Bargain Prices
FURNITURE OUTLET
Old Route 36,
Westernport, Md.
HEADQUARTERS FOR:
•Home Furnishings •Carpeting •Cushioned Floors •Water Beds •Appliances •TV's & VCR's •Satellite TV Systems
Quality Service, Selection, & Value
FINANCING AVAILABLE
FREE DELIVERY
Open 10-8, Mon., Wed., Fri.; 10-5, Tues. & Thurs.; 10-4, Saturday
334-3187

Miscellaneous

FOR SALE — King size semi-waterless water bed, heat, frame, mattress and mattress cover, $200.00. Used one month. Also '77 Cutlass S, 2 door left rear quarter panel and passenger door, $300.00 for panel, $200.00 for passenger door. 334-4258. —Adv. 12-2t.

FOR SALE — Complete kitchen cabinet units, countertops, sinks and faucets, $500.00; Whirlpool dishwasher, $100.00; garbage disposal, $200.00. 334-1167 after 5 p.m. —Adv. 12-2t.

FOR SALE — Wormy chestnut lumber, weathered barn siding, barn logs and barn beams. Call (814) 267-4180. —Adv. 6-13t.

FOR SALE — New self-serve Howard Commercial Cooler, (304) 735-6561. —Adv. 11-2t.

FOR SALE — Twin bed, with boxspring and mattress, $100.00; king size solid oak waterbed, w/headboard, mattress, liner, heater, 6 cedar lined drawers, $500.00, 334-1296 anytime. —Adv. 10-4t.

FREE — Kindling strips. Sylvan Manufacturing, S. 8th Street, Oakland, 334-3683. —Adv. 7-8t.

FOR SALE — Good used appliances and furniture: 30" gas Magic Chef cooking range, $100.00; 2 chests of drawers, 2 metal wardrobes, large assortment of twin, full, queen and king size headboards; large assortment of metal overhead over sink wall cabinets, assorted colors and assorted sizes, 40 new assorted living room suite chairs, $50.00-$100.00; 3 large Early American pine living room rocking chairs with ottoman, $95.00; large good used bedroom suite, triple dresser, mirror, chest of drawers, bed and night stands, box spring and mattress, $250.00; new dresser w/mirror, bed and night stand, $175.00; 20 assorted new pine and maple coffee tables, $30.00-$49.95; 20 end tables, $30.00-$49.95; 50 assortment of new dinette chairs, $15.00 & $20.00; 8 new assorted bar stools, $15.00 & $25.00; new baby strollers, $39.95; 6 new, 5 pc. dinette sets, $95.00; new assorted dinette tables, $50.00; 20 kitchen chairs, brand new, $15.00 & $20.00; office chairs, $20.00 & $25.00; 6 assorted bookcases, new, $50.00; electric adding machine, ideal for desk, $25.00; several metal office desks, ideal for mine or construction office, 5 drawers, $50.00 & $75.00; all wood fruit and vegetable boxes, $3.00 each. Call (301) 334-3926 or 334-4116 for appointment only. —Adv. 10-13t.

FOR SALE — Wood chips, suitable for mulch or bedding, loaded on your pickup truck, $15.00 per load. 245-4218. —Adv. 10-2t.

ECHO
First from the start


Chain Saw Sale
•CS 280 12" Bar 1.7 C.I. List $189.99, Sale $149.99.
•CS 290 EVL 14" Bar 1.7 C.I. List $229.99, Sale $195.99.
•CS 330 EVL 16" Bar 2.0 C.I. List $299.99, Sale $269.99.
•CS 4500 18" Bar 2.7 C.I. List $399.99, Sale $329.99.
$379.99.
•CS 660 EVL 20" Bar 4.0 C.I. List $499.99, Sale $399.99.
Bowman's Equipment Company
McHenry, Md.
(301) 387-4600

Miscellaneous

FOR SALE — Kenmore sewing machine with all attachments; writing desk, coffee table, weed eater with brush cutter attachment, never used; new lawn mower, set of racks for narrow bed Dodge pickup. Call (301) 334-9311. —Adv. 11-2t.

FOR SALE — Coal hotwater boilers, used, hand or stoker fired, all sizes, (301) 689-8790 or 689-8400. —Adv. 5-13t.

FOR SALE — Hobby Supplies and Models. Spring Arrivals. High flying model rockets, auto's and Balsa plane kits, slot car parts, stamp and coin supplies, catalog ordering. Appalachian Hobby Shop, Oak and Second, 334-4334. —Adv. 5-13t.

COUNTRY FLEA — And Antique Market. Will open May 21 & 22. On Sunday May 29, we will have live music featuring the Appalachian Bluegrass Band. Admission is 50¢ per car. Open every Saturday and Sunday all season. Rain or shine. Three miles north of Deep Creek Lake on Rt. 42. Phone (301) 387-5160 or 387-4859. —Adv. 11-2t.

BOOK SALE — Great bargains, many fiction, non-fiction. Appalachian Book Shop, Oak and Second Streets, (301) 334-4334. —Adv. 9-13t.

FOR SALE — Patchwork quilts, all sizes, including crib size, also offering quilt tops only, woven rag rugs, wall hangings and table mats. 334-4660. —Adv. 5-13t.

FOR SALE — 17.2 cu. ft. General Electric Frost Free Refrigerator/Freezer, almond color, 4 years old, $300; 1.4 cu. ft. Kenmore Microwave oven, 2-stage memory with program defrost, $225.00, 334-3046 any time. —Adv. 10-8t.

ATTENTION ARTISTS
New & used art supplies for sale. Includes unused 15' roll of canvas, 1 drafting table, brushes, paints & more. Call for appointment.
334-4825 6-13t

Pregnancy Information
Testing, Counseling and Referral
Confidential Service Irrespective of Age or Marital Status
334-8111
or 895-3111
Garrett County Health Department

ATTENTION!
BIG MEN!
TALL MEN!
SMALL MEN!
HARD-TO-FIT MEN!
Now taking orders for
CUSTOM-TAILORED CLOTHING
Choose from over 1,000 fabrics and many distinctive styles.
•Suits •Sports Coats •Formal Wear •Western Wear •Equestrian Suits
Ladies Styles Also
GUARANTEED TO FIT!
MARVIN'S MEN'S WEAR
Conveniently located by the Railroad Tracks
Downtown Oakland

NEW HOME CONSTRUCTION
Just bring in your design or choose from one of ours: 2-story, cape cods, ranches and vacational.
HUMBERSON HOMES, INC.
Rt. 219 N., McHenry
(301) 387-6976

HELP WANTED
•Waitresses •Receptionist
•Dishwashers •Bus Persons
Apply in person.
Point View Inn
Deep Creek Lake 7-tf

HELP WANTED
Qualified parts room employee. Full time, health insurance after 30 days, paid vacation after 18 months. Must be willing to work evenings and weekends. Experienced only need apply in person at Bill's Marine Service, Inc., Rt. 219, Deep Creek Lake. 5-tf

SUPERVISORS NEEDED
Will hire and train demonstrators for a rapidly growing party plan; no investments; weekly paycheck; free training; free kit; paid advertising. For interview, call collect or direct. 12-3t
(301) 678-6701
(412) 676-4980

WANTED
Full-time Bartender for establishment in the Oakland area. Experience preferred. Must be good with numbers, professional, trustworthy and work well with the public. Send resume or work history with references to:
Box O
c/o The Republican
P.O. Box 326
Oakland, Md. 21550 12-2t

Hydro Lawn
Expanding lawn care company in the Washington, D.C. area is seeking people interested in making a career in the lawn care industry. We have immediate openings in our Gaithersburg, Md. office. We offer excellent career development. Salary & benefits are above industry standards, applicants must be hard working, independent, aggressive and willing to relocate. Must enjoy outdoor work in a pleasant working environment. Previous experience not necessary, willing to train. Phone 1-301-948-2641 or write: Hydro Lawn, 7905 Airpark Rd., Gaithersburg, MD 20789. 9-5t
Attn. Michael Condore

Help Wanted

HELP WANTED — Assistant Director of Medical Records: Full-time opening for an ART or RRA with experience in coding and DRG's. At least 4 years supervisory experience, competitive salary, excellent benefits, stimulating working conditions. Send resume to Annette Livengood, Director of Personnel, Garrett County Memorial Hospital, 251 North 4th Street, Oakland, MD 21550. —Adv. 12-2t.

HELP WANTED — Part-time bartenders and waitress. Call 387-4441. —Adv. 12-1t.

HELP WANTED
Experienced, mature waiters or waitresses needed for new restaurant; full and part-time, evenings and weekends only. Also needed, part-time bookkeeper, flexible hours. Call between 9-5.
11-2t
334-2959

JOBS! TRAINING! AVAILABLE NOW!
Jobs for people without experience are scarce! BUT, WE WANT TO HIRE YOU! Free schooling, a job and good pay. Lots of travel and super benefits. 17-24 year old high school graduates call weekdays after 9 a.m.
Toll Free 1-800-245-1772

HIRING
Waiters & waitresses for afternoons & evenings. Experience preferred. Send resume & references to:
Box B
c/o The Republican
P.O. Box 326
Oakland, Md. 21550 12-2t

HELP WANTED
Sales secretary for Manufactured Housing & R.V. Sales Lot. Typing and office skills necessary. Must have pleasant personality and sales ability. Send resume to:
Box L
co The Republican
P.O. Box 326
Oakland, Md. 21550

Help Wanted

HELP WANTED — Cooks for lunch and weekends, experience preferred. Call the Board Room, 334-2126. —Adv. 12-2t.

HELP WANTED — Dish washer position, hours 12-8 with Sunday's off. Apply in person at Cornish Manor. —Adv. 12-2t.

HELP WANTED — Housekeeper, morning hours. Applications now being accepted. Phone 334-3551. —Adv. 12-2t.

HELP WANTED — Immediate job opening available with plumbing, heating and air conditioning contractor. Only experienced tradesmen need apply. Call 895-5000 or 895-5381. —Adv. 12-1t.

SUMMER POSITIONS — Available: 16-21 years, transportation, T-shirts, boots furnished. Must be Garrett County residents and JTPA eligible, $3.35/hour. Call 334-8136 for an appointment. Program starts June 1, 1988. —Adv. 11-2t.

HELP WANTED — Part-time bookkeeper for local business. Send Resume to Box E, c/o The Republican, Oakland, MD 21550. —Adv. 11-4t

HELP WANTED — Start Avon now and receive $30.00 in make-up free, $5.00 fee. Phone (301) 746-5425. —Adv. 11-2t.

HELP WANTED
Someone to work in Parts & Service Department. 11-2t
Humberson Truck & Parts
(304) 379-6211
5 mi. northwest of Friendsville

POSITION AVAILABLE
Salesperson to work in model home/sales office. Flexible hours, full or part-time. Must be able to relate to public. Sales experience helpful. Wages by commission. Call
334-1717
12-1t

HELP WANTED
Qualified mechanic. Must have own tools. Full-time, health insurance after 30 days, paid vacation after 18 months. Must be willing to work evenings and weekends. Experienced only need apply in person at Bill's Marine Service, Inc. Rt. 219, Deep Creek Lake. 5-tf

Help Wanted

WANTED — Experienced carpenters, framing/finish work, references desired. Phone (301) 334-3568 after 6:00 p.m. —Adv. 11-2t.

HELP WANTED — Secretarial position, immediate opening. Grantsville area, experience required, benefits provided. Reply to P.O. Box 441, Grantsville, MD 21536. —Adv. 11-2t.

WANTED — Accepting applications for nurses aides and MD certified nursing assistants. Apply in person at Cuppet & Weeks Nursing Home. 706 E. Alder Street, Oakland, MD 21550. —Adv. 11-4t.

HELP WANTED — Handyman, variable hours, retired persons are encouraged to reply. Call 1-301-895-3271 or 826-8164. —Adv. 12-1t.

DOCK HELP WANTED — For summer employment at Crystal Waters Boat Rental. Also part-time office help needed. Call 387-5515 or stop by office for details. Ask for Connie Ruskey. —Adv. 12-1t.

Recreational

FOR SALE — 1974 Sportster XLH motorcycle, basket case, new pistons, bored, $1,000.00 or best offer, (304) 693-7296. —Adv. 12-1t.

FOR SALE — 1975 Searay, 20 ft., 188 I/O, EZ trailer, swim platform, full canvas, like new, $6,700.00. Call (412) 327-7529; Weekends, 387-4267. —Adv. 12-8t.

FOR SALE — 1984 three wheeler, 200X, good condition, 2 buckshot mufflers, $600.00. Call 334-8821. —Adv. 12-2t.

Need Money?
R & S Enterprises
Buys or loans money on guns or anything in the sporting line.
Call
(301) 334-4220
For more information

Rowing Boats
Alden Shells
FREE LESSON
TRY IT!
(301) 387-6464

Recreational

FOR SALE — 1980 GS 1100 Suzuki motorcycle, fully dressed, excellent condition. Pioneer AM-FM radio cassette player, Vetter windjammer, Vetter saddle bags, cruise control, lots of extras, $1,500.00, 334-9626. —Adv. 12-2t.

FOR SALE — 1981 19' Glastron SX 190 open bow, 305 V8 223 hp, excellent condition, full bench, seat in rear, 2 swivel captains, chairs, stereo, fully equipped, $8,995.00, includes trailer, 334-9434, ask for Mike. —Adv. 12-3t.

FOR SALE — 1980 Kawasake motorcycle, KZ650, in excellent condition, must see to appreciate. Phone 746-5637. —Adv. 12-3t.

FOR SALE — Tide Craft Bass Boat with Johnson 70 hp motor and trailer, new battery, 2 gas tanks, cushions, plus many accessories, including Minnkota Troll motor. Phone (301) 334-1760 after 5 p.m. —Adv. 12-2t.

FOR SALE — Boat dock, 4x18 plus 3x10 Cat Walk with railing, fiberglass/plastic floatation. Same kind of docks as the Honi Honi Bar's. Asking $1,500.00. Weekends, 387-4806 or weekdays, (412) 276-3484. —Adv. 12-3t.

FOR SALE — Boat dock made with treated lumber; 1981 750 Honda Custom, 387-6266. —Adv. 12-4t.

FOR SALE — 1967 16 ft. Chrysler fiberglass boat with 100 hp Johnson motor, trailer and cover included, $1,200.00. Phone: 334-8100. —Adv. 12-1t.*

FOR SALE — Rifles and Shotguns: 1 model 37 Winchester 12 gauge, 1 model 37 Winchester 16 gauge, 1 Merlin, 1897 22 cal. octagon barrel, Westernfield 22 cal. pump with octagon barrel, 1 Baker 12 gauge, twist barrels, 1 Ruger 44 mag. Carbine with scope, 1 Golden Eagle 30.06 with 6x18 scope, 1 Mossberg 30.06 with 3x9 scope, 2 Savage 110E with 3x scopes, 1 Winchester model 70 fiberglass stock 300 Win. mag.; 1 model 7400 30.06 with 3x9 scope, 1 Browning A bolt, 270 cal.; 2 model 700 BDL 22-250; 1 Remington mod. 1100, 3 inch mag., 12 gauge, 28 inch Rem. ck.; 1 Remington 1100 2¾" 12 gauge; 1 Remington Model 870, 3 inch mag. 12 gauge; 28" Remington Choke barrel; 1 winchester mod. 12, 12 gauge; 1 Winchester Ranger, 12 gauge pump. These and many other new and used guns at R&S Enterprises, 4 miles South, Oakland, MD, (301) 334-4220. We trade and buy guns. —Adv. 12-8t.

FOR SALE — 1985 Ski Natique, excellent condition, $10,500.00. Phone 387-6161. —Adv. 12-3t.

FOR SALE — 1985 Flying Scot, only sailed 20 times, $5,500.00. Phone 387-6161. —Adv. 12-3t.

FOR SALE — Hammered Dulcimer, $500.00. Call 387-6289. —Adv. 12-3t.

FOR SALE — '79 Chrysler Fiberglass bass boat with cover and '83 Johnson 90 hp motor, tilt and trim trolling motor, depth finder with 1987 Haul Rite trailer, excellent condition. Asking $5,500.00. Call (301) 387-6248 after 5:30 p.m. —Adv. 12-1t.*

Recreational

FOR SALE — Wurlitzer Piano, good condition, 36" high, $750.00. Call (304) 735-5260. —Adv. 12-2t.

FOR SALE — '84 Honda, 125 M, electric start, 3-wheeler, very good condition, minimal driving hours, $425.00, negotiable. Call (301) 387-6248 after 5:30 p.m. —Adv. 12-2t.*

FOR SALE — 1966, 17 ft. Thunderbird boat, I/O, 150 hp, 6 cylinder, power tilt and trim, "Donci" with trailer, excellent condition, 387-6030. —Adv. 11-8t.

FOR SALE — Hammond organ in excellent condition, $300.00. Call (301) 826-8304. —Adv. 11-2t.

FOR SALE — 1981 Charger, 747 XLT, 17ft. Fish and Ski boat with 140 hp Evinrude & trailer. Call 387-6148 after; after 6, 387-9174. —Adv. 11-13t.

FOR SALE — Emerson VCR, like new, 12 tapes and tape holder included, $300.00, 334-3176. —Adv. 11-4t.

FOR SALE — 1987 24 ft. Pontoon Boat, Kayot, used 15 hours, $6,800.00. Call (412) 884-4467 evenings. —Adv. 11-8t.

FOR SALE — 1982 Honda cycle, V45 Magna 750, Video Camera, 24 ft. bale and grain elevator, (301) 245-4413. —Adv. 9-6t.

FOR SALE — 1983 Caprice Classic boat, new condition; 17 ft., 185 hp inboard/outboard, 3.6 liter Buick engine, OMC outdrive, includes 1 ton capacity Teenee trailer, asking $8,500.00. Call (814) 445-4026. —Adv. 11-3t.

FOR SALE — 1982 YZ 250 rebuilt, too many new parts to list, $550.00 firm. Phone (301) 826-8386. —Adv. 11-2t.

FOR SALE — Dock. Plastic barrels, portable wheels, Deep Creek Lake, $275.00. Tom, (301) 689-5882. —Adv. 7-8t.

FOR SALE — 1968, 18 ft. Cathedral Bowrider, 85 hp, new cover, Cox trailer, $1,695.00, (301) 722-4807. —Adv. 8-8t.

FOR SALE — 18 ft. 1980 Century open bow, I/O, 260 hp with EZ load trailer, great for skiing or fishing. Call 826-8517 after 5 p.m. —Adv. 10-4t.

FOR SALE — Searay 75, 20 ft., 188 I/O, EZ trailer, swim platform, fully canvas, like new, $7,200.00, (412) 327-7529. —Adv. 7-8t.

FOR SALE — 1979 Angler 21' Cuddy Cabin Boat, 140 Johnson, O/B boat and trailer, $5,000.00. Boat alone, $4,200.00. Weekends, 387-4868. —Adv. 8-6t.

For Rent

APARTMENT FOR RENT
One bedroom w/kitchen appliances included; second floor, utilities furnished, no pets, no children, 1½ blocks from town center and library. $325 mo. Call between 1-5 p.m. 12-tf
334-3774

For Rent

FOR RENT — Partially furnished 5 room apartment in Mt. Lake Park, all utilities paid, $300.00 per month. Call 334-3147. —Adv. 12-8t.

FOR RENT — 3 bedroom house, 1½ miles west of Oakland. Phone 334-3879. —Adv. 12-2t.

FOR RENT — Pasture for cattle, 10-25 head, 387-6390. —Adv. 12-2t.

FOR RENT — 2 bedroom trailer, $140.00 month plus utilities, absolutely no pets, partially furnished, $100.00 security deposit, 334-4402. —Adv. 12-2t.

FOR RENT — 3 bedroom 14x70 Mobile Home on ¾ acre fenced lot, satellite dish, 12x16 deck, house type roof and siding. New Germany Road near park, no pets, $295.00/month plus security deposit and references. Lease available for July 1. —Adv. 12-7t.

FOR RENT — Two, 2 bedroom unfurnished apartments near Deer Park, $275.00/month, utilities included and $225.00/month plus electric, no pets. References a must, 334-9078. —Adv. 10-5t.

STORAGE
Secure, dry storage space in McHenry. 65c per day and up.
Garrett County Self-Storage
387-7160

FOR RENT
Nicely furnished mobile home in Loch Lynn. Security deposit and references required. No children or pets, please. 12-tf
334-9704

Cabin For Rent
Mayhew Inn Road
Across from Western Trails
No Children, No Pets
$200 per mo. Utilities inc.
Summer months only
Call Jim after 5 p.m.
334-4462

HOUSE FOR RENT
834 East High St., 7 rooms, bath, full basement, ideal for nurses. Deposit & references required
301-439-4759

FOR RENT OR SALE
COMMERCIAL PROPERTY
Recently renovated building on Rt. 7, west of Terra Alta, situated on approximately one acre. Three separate offices. Store front parking. One space occupied. Security deposit, lease, and references required for renters. Good investment property. For more information, phone
(304) 789-2833
Evenings 8-6t

For Rent

APARTMENT FOR RENT — Furnished, single occupancy, Oakland, 334-4334. —Adv. 10-8t.

FOR RENT — New one bedroom furnished apartment, porch, TV cable, utilities paid, clean, cozy, very nice. Call 826-8126. —Adv. 12-3t.

FOR RENT — House, McHenry, MD. 2 bedroom cottage, fully furnished, short or long term lease available, $270.00/month. Call (301) 261-5252. —Adv. 7-8t.

FOR RENT — Trailer, Deer Park area. References required. Call 334-3208 after 5 p.m. —Adv. 10-3t.

FOR RENT — 2 bedroom mobile home with porch and small storage area, $170.00/month plus utilities. References and deposit required. Meadow Park, Accident, MD. Phone (301) 826-8431 after 5 p.m. —Adv. 7-8t.

FOR RENT — 2 bedroom home, Mtn. Lake Park, $225.00 per month, plus security and utilities, 334-4808 or 334-1733. —Adv. 10-3t.

FOR RENT — 30'x40' 2 bay block garage on large corner lot in Loch Lynn, 334-4413. —Adv. 10-8t.

FOR RENT — Available immediately, first floor apartment on First Avenue, Loch Lynn. 2 bedrooms, bath with shower, living room, extra room ideal for office or sewing room, all furniture and appliances furnished, includes auto. washer and dryer, private drive for parking car, built-on front porch with storm windows, wall to wall carpet, large back yard, gas heat, no children or pets, $250.00/month plus utilities and $100.00 security deposit. Call 334-3926 or 334-4116. —Adv. 10-13t.

FOR RENT — Oakland: 2 bedroom mobile home, nice lawn and sundeck, range and refrigerator furnished, security deposit and lease, adults only or with one child. No pets. Call 334-2603. —Adv. 9-8t.

FOR RENT — Oakland: 3 rooms and bath furnished apartment, all utilities included, adults only, no pets, security deposit, lease. Call 334-2603. —Adv. 6-8t.

FOR RENT — 2 bedroom apartment in Oakland. Apply in person at Rudy's. —Adv. 5-8t.

FOR RENT — In Myrtle Beach, new 31 ft. completely furnished trailer just steps from beach. Within campground that has large pool, lake, groceries, ice cream parlor, laundromat and more. Available weeks of July 2-9 & 23-30. $325.00/week. Contact Don Stemple, 334-9094 or 334-3030. —Adv. 11-8t.

FOR RENT — Five bedroom house, two baths, easy access to lake. Available June 3, $375.00 a month. Call 387-4164. —Adv. 11-8t.

Autos/Trucks

FOR SALE — 1980 Chevy Citation, low mileage, 36,279. Phone 826-8195, Accident, MD. —Adv. 12-2t.*

Help Wanted
Position open for receptionist with bookkeeping, accounting knowledge and secretarial skills. Five days work week with benefits.
Send Resume To:
c/o of The Republican
Box W, P.O. Box 327 Oakland, Md. 21550

Help Wanted
Automotive parts counter man. Benefits include: 6 paid holidays, vacation, hospitalization and retirement plan.
Send Resume To:
c/o of The Republican
Box V
P.O. Box 327 Oakland, Md. 21550

HELP
No Slow Pokes
New York Style Pizzaria
Needs Good Help
Call 387-6800

POSITIONS AVAILABLE
Arrowhead Grocery and Deli, Deep Creek Lake, Md., is now accepting full-time and seasonal applications.
POSITIONS AVAILABLE INCLUDE:
Clerks for
Midnight to 6 a.m.
Memorial Day Thru Labor Day
SHIFT DIFFERENTIAL PAID
COMPENSATION PACKAGE:
For year-round employees includes dental, health and life benefits, Christmas Club program, profit & performance bonus, bi-annual compensation evaluation, paid vacation.
STARTING SALARIES:
Seasonal and part-time: $3.35-$4.25 per hr.
Full-time and clerks: $3.75-$4.50 per hr.
Clerk applicants should be 21 years of age with special consideration given to older and senior citizen applicants.

Those considering making application should be enthusiastic about working with extremely large numbers of customers in a fast-paced atmosphere with quality and excellence of service — a constant demand.

Those interested should apply in person at Arrowhead Grocery and Deli, Rt. 219 North, Deep Creek Lake, Md. Please have references available with application. 6-2t

ARROWHEAD
• DEEP CREEK LAKE, MARYLAND •

ATTENTION
If you are over 109 years old, don't respond to this ad!
•Many people feel they are too inexperienced to get a GOOD PAYING JOB.
•Many people feel they are too old to get a GOOD PAYING JOB.
•Many people feel: I am a middle-aged female with limited work experience and no one will HIRE me.
•Many people feel: I am a middle-aged male with limited work experience and no one will HIRE me.

If you are over 22 years of age and less than 109 years young, can TRAVEL and stay away from home 5 NIGHTS PER WEEK (home weekends only), then — you can earn up to $9.00 per hour with motel expense and gas allowance for your car, plus benefits. You would be trained to manage a telephone sales ADVERTISING OFFICE SELLING PORTRAIT OFFERS FOR Olan Mills Studios. Full-time position, base pay plus commission. For personal interview call LOIS SMITH at 1-800-543-5940 or 1-800-543-5921 Monday through Thursday from 8:00 a.m. - 7:00 p.m. ONLY! Also call Friday between 9:00 a.m. - 4:00 p.m. Please call on or before Thursday, May 26, 1988.



"Up With Pole Buildings"

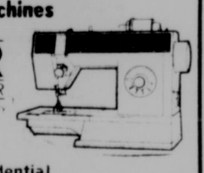
SEIFERT POLE BUILDINGS & CONSTRUCTION
Oakland, Md.
•Professional Pole Building Construction •Standard Design and Custom Built •Barns, Garages, Warehouses, Stores, Churches •Commercial, Industrial, Residential •All Sizes, All Shapes, All Engineered •Low Construction Cost, Maintenance-Free, Economical •One and Two Story, Clear Span •Insulation and Concrete Work •Free Estimates, No Obligation •Licensed, Bonded, Insured, Guaranteed
Area Leader in Pole Building Construction
Md. Home Imp. No. 11281
(301) 334-1128
F. D. Seifert **803 E. Oak St.**

METAL BUILDING CONSTRUCTION
•Farm Building
•Commercial
•Garage Packages
HUMBERSON HOMES, INC.
Rt. 219 N., McHenry
(301) 387-6976

GERMAIN'S SEWING CENTER
★ Singer Sewing Machines



SINGER APPROVED DEALER
A Trademark of The Singer Company



Commercial & Residential
★ Vacuum Cleaners
•Hoover •Eureka •Singer •Kirby •Electolux •Panasonic
Service & Repair on all makes
RENTALS AVAILABLE
212 E. Alder St., Oakland, MD
301-334-2560

FOR SALE
SCHROCK'S FARM EQUIPMENT
•Ford 9700 D.P. cab, new tires, 3200 hrs.
•7700 D.P. cab, excellent condition, new tires, 2800 hrs.
•Two 6600 cab, 100 hrs. on new 6610 motor.
•5000 D.P., very nice, low hrs.
•J.D. 2750 S.G. cab, snyronesh, 2150 hrs.
•J.D. 4020, new motor.
•I.H. 656 loader, new paint.
•I.H. 574, original, nice.
•I.H. 384, original, 2200 hrs.
•New Kioti tractors, 22 hp.
•New Ford round baler.
•J.D. 3940 Harvester, elec. controls, 2 heads.
334-9060 or 334-8517
4-tf



STURDI-BUILT POLE BUILDINGS
Agricultural and Commercial Designs
CHESTER L. YODER
OWNER
Rt. 2, Box 18
Accident, Md.
(301) 826-8727

Spring Savings At
ACCIDENT GARAGE
Chrysler, Plymouth, Dodge
CHRYSLER EXECUTIVES & LEASE CARS
BALANCE OF NEW CAR WARRANTY INCL.
INTEREST RATES AS LOW AS
7.7% ON 1987 MODELS

88 LeBaron Coupe, turbo, full equip.	$14,995
88 Dodge Aries LE, AC, AT	$8,995
87 Dodge Daytona, turbo Z, full equip.	$13,995
87 Plymouth Sundance, AT, turbo, AC, S/RF	$9,495
87 Chrysler 5th Ave., silver, loaded	$13,995
87 Dodge Lancer, 4 dr., 5 sp., turbo	$11,995
87 N.Y., turbo, fully equip.	$13,695

USED CARS

87 Plymouth Horizon, 5 sp., 1 owner	$5,995
87 Dodge Shadow, 2 dr., 5 sp., sun roof	$8,495
86 Ford Taurus LX, 4 dr., full equip.	$10,495
86 Reliant LE S/W	$6,995
86 Alliance, 4 dr., 5 sp., AC	$5,495
86 Pontiac Parisienne, V8, AT, AC	$10,395
85 Dodge Aries LE S/W, loaded	$5,995
85 Chrysler GTS, full equip.	$7,495
84 Plymouth Reliant, AC, AT	$3,995
84 Chrysler 5th Ave., V8, AT, full equip., tan	$8,495
84 Chrysler 5th Ave., V8, AT, full equip., white	$7,995
84 Mercury Lynx, 2 dr.	$3,495
84 Olds Cutlass Ciera, full equip.	$5,895
84 Reliant, 4 dr.	$3,995
83 Olds Firenza, 4 dr., 4 cyl., AT	$2,595
83 Citation, 2 dr., 5 sp.	$3,495
83 Ford LTD Crown Victoria, 4 dr.	$5,395
82 Chrysler LeBaron SW	$3,495
82 Chevy Impala, 4 dr., V8, AT	$3,995
81 Subaru GLF, 2 dr.	$1,995
81 Chrysler LeBaron S/W, AT, AC	$1,995
81 Dodge Aries, 4 dr., AT	$1,995
80 Ford Country Squire SW	$2,995
80 Pontiac Phoenix, 4 dr., 5 sp.	$1,395
79 Pontaic Lemans, 4 dr.	$1,295
78 Dodge Aspen, 2 dr., V8, AT	$995

USED TRUCKS & VANS

87 Plymouth Voyager LE, full equip.	$14,495
86 Plymouth Voyager S.E., 7 pass, AT, AC	$10,395
86 Nissan, 4x2, 4 sp.	$4,995
85 Dodge 4x4, V8, AT	$8,295
85 Ford Ranger, 5 sp., cap, sharp	$5,995
85 Ford F-150, 4x4, V8, AT	$9,495
83 Jeep Wagoneer, full equip.	$8,995
82 Dodge Ramcharger, 4x4, AT, V8	$4,795
81 Jeep Wagoneer, AT, V6	$5,995
81 Ford F-150, 6 cyl., 3 sp.	$3,495
79 Ford F-250, 4x4, MD, V8	$3,995

AS IS

72 Chevy 4x2	$495
66 Dodge, 2 T, cab & chassis, V8, 4 sp., dual wheel	$1,195

Prices do not include tax & title fees
Mon.-Fri., 9-8; Sat., 9-3; Main St., Accident, Md.
826-8181 or 895-3230
Full line of new '88 Models in stock!

Autos/Trucks

FOR SALE — 1984 Ford Escort, automatic transmission, power steering, power brakes, one owner, low mileage, very good condition. Best offer. Phone: 334-4281. —Adv. 12-3t.

FOR SALE — 1972 El Camino, 400, 4 bolt main., will sell car engine separately. Phone: 387-5485, Dave. —Adv. 12-1t.

FOR SALE — 1986 Custom GMC Van, WVU colors, built in TV & VCR, CB radio, cassette stereo; air, raised roof, 4 captain seats, solid oak furniture, snow tires, 25,000 miles, $16,000.00. Call Dan Miller, 334-4622. —Adv. 12-6t.

FOR SALE — 1966 Dodge Coronet, auto., air cond., PS, PB, nice interior, $1,500.00; large metal desk in good condition, $100.00; 3 roll away beds without mattresses, $15.00 each. Phone: 334-8633. —Adv. 12-2t.

FOR SALE — 1978 Paystar 5000 International Dump Truck, 20 ft. aluminum bed, 13 speed road ranger, 44,000 rears, major overhaul on engine, 9 months guarantee warranty left on it. In excellent condition, $30,000.00. Call 334-2927. —Adv. 12-4t.

FOR SALE — 1977 Dodge Charger, 60,000 miles, runs well, body rough. Asking $500.00. Call 334-1322 day time. After 6 p.m., 387-7107. —Adv. 12-1t.

FOR SALE — 1983 Dodge Ram ½ ton, slant six engine, auto., 49,000 miles, excellent condition, no rust, MD inspected, 746-5473. —Adv. 12-2t.

FOR SALE — 1984 Chevy Chevette, 2 door, CS sports, automatic transmission, like new. Ideal for graduation gift, $2,495.00 or best offer. Phone: 746-5229 after 4 p.m. —Adv. 12-3t.

Autos/Trucks

FOR SALE — 1977 Chrysler Cordova, 2 door, excellent condition, $1,200.00. Phone 387-4602. —Adv. 12-2t.

FOR SALE — 1985 Blazer S-10, low mileage, Tahoe Package, excellent condition, many extras. Call 387-7873. —Adv. 12-2t.

FOR SALE — '86 Bronco II, immaculate condition, loaded, low mileage, $12,000 OBO. Weekdays, 387-5800. Weekends, 387-4691.—Adv. 12-8t.

FOR SALE — '80 Volvo wagon, excellent condition, air., AM/FM cassette, 117K miles but well maintained, $4,800.00 OBO. Weekdays, 387-5800, Weekends, 387-4691. —Adv. 12-8t.

FOR SALE — 1986 Quad Sport., excellent condition. Call 334-4548. —Adv. 12-2t.

FOR SALE — 1983 Leisure Van, good condition. Call 387-6976; night, 387-5332. —Adv. 12-4t.

FOR SALE — 1970 Dodge 150, ½ ton 4x4 pickup, AM/FM radio, running boards, needs a little body work, $2,500.00 or best offer. 334-9626. —Adv. 12-2t.

FOR SALE — '85 Mercedes 190 D, 4-door, Silver Blue exterior, gray leather interior, low mileage, extras, excellent condition, 2 year factory warranty, $16,500.00 or best offer. Call 334-2981. —Adv. 13-2t.

FOR SALE — 1987 Nissan Pulsar, 16 valves, T-Top, PS, PB, bright red, must sell, $10,000.00. Call 334-2869 after 5 p.m. —Adv. 12-4t.

FOR SALE — 1984 Chevrolet Celebrity, V6, brown with vinyl top, front wheel drive, 4 door, PS, PB, air, AM/FM radio, automatic, cruise, tilt steering wheel, rear window defogger, 50,000 miles, very clean. $6,500.00. Phone 387-5823 after 5. —Adv. 11-3t.

Autos/Trucks

FOR SALE — 1979 Ford Fairmont, 2-door, AM/FM radio, fair condition. Call 245-4238. —Adv. 11-2t.

FOR SALE — 1985 Dodge Van, 318, ¾ ton, fully customized, high top, TV, CB, duel air condition, excellent condition. Call (301) 334-8747. —Adv. 11-3t.

FOR SALE — 1983 Chevy pick up, V8, AT, 4-WD, excellent condition, one owner, 334-1881 after 4 p.m. weekdays or any time weekends. —Adv. 8-5t.

FOR SALE — 1982 Dodge Ram Charger, V8, 4 speed, has all the extras, excellent condition, 334-1881 after 4 p.m. weekdays, anytime weekends. —Adv. 8-5t.

FOR SALE — 1978 International Paystar 5,000, 4x4, Detroit diesel, 8V-71, Addison 750 transmission, Jacobs brakes, $18,000.00, (301) 387-5858. —Adv. 12-2t.

FOR SALE — 1971 Ford W9000 diesel, 24 ft. rollback, 238, 10 speed, 12F, 23R, air brake, $5,700.00, (304) 735-3352. —Adv. 10-4t.

FOR SALE — 1986 Golf VW Diesel, 50# miles per gallon, 1,300 aluminum wheel option, new steel belted radial, 5 speed overdrive, AM/FM cassette stereo, 32,000 miles, excellent condition, $6,900.00 or best offer. Phone (304) 446-5331. —Adv. 10-3t.

Autos/Trucks

FOR SALE — 1984 Cadillac, 4-door, auto., air conditioning, inspected and priced at $7,950.00; 1979 Chev. wagon, AC, auto., PS, inspected, $1,100.00; 1978 Chev. Malibu, auto., AC, 2 door, inspected, $1,000.00; 1979 Dodge pickup, 4-wheel drive, with snow plow, $3,500.00. Call 387-6148. —Adv. 11-2t.

FOR SALE — 1985 GMC Sierra, full size pickup, excellent condition, 28,000 miles, AT, PS, PB, V8, cap and towing package, $6,800.00, (301) 746-5125. —Adv. 11-2t.

Service

WILL DO — Babysitting in my home. An older women with experience, mother qualified, nurses aid, love children, rates negotiable. Call 334-3189. —Adv. 12-2t.

WILL DO — Babysitting in my home for the summer. Children grades kindergarten through 2nd preferred, 334-2556. —Adv. 11-2t.

REGISTERED DAY CARE — Provider has four openings for children ages 2-12 located between Swanton and Deer Park. Call now to reserve an opening for Summer, 334-1765 or 334-4668, ask for Angie. —Adv. 6-8t.

WILL DO — Babysitting in my home. An older woman with experience, mother qualified, nurses aide, love children, rates negotiable. —Adv. 11-2t.

Service

WILL DO — Lime spreading service, welding and crane service, excavating, septic systems, land clearing, basements. John Parsons, (304) 735-3352. —Adv. 7-13t.

WILL — Care for the elderly in my home. Have references, (304) 788-6164 or (304) 788-0720. —Adv. 6-8t.

STUMP GRINDING
Yard Left Intact
NO MESS
387-6923
387-4956 11-4t

LP Gas
Hershman Welding & Machine Works
Route 560 9-tf
334-9228

Manor Builders
Featuring
•Building •General Remodeling •Siding
•Window Replacement
(301) 334-2109
Rt. 135, Mt. Lake Park, Md.
MHIC No. 28260

Typewriters
Cleaned, Oiled, & Repaired at
Germain's Sewing Center
212 E. Alder St.
Oakland, Md. 21550

Raymond L. Devine Construction
•New Homes
•Houses & Garages
•Foundations
•Brick Veneer
•Decks
•Concrete Work
(301) 826-8868 9-12t

Mt. Top Paving
Oakland, MD
Driveways in Hot Mix or Tar and Chip
James Stephens and Sons
387-6604
Free Estimates
MHIC Lic. No. 5156 7-tf

HOMELITE / JACOBSEN
Your new authorized station for warranty, parts, & repair work on small engines, chain saws, lawn mowers, riders, & string trimmers.
MANOR HOME CENTER
SERVISTAR
Rt. 135, Mt. Lake Park, Md.
(301) 334-2109

ACCIDENTS & PERSONAL INJURY CASES:
If you have been injured or a member of your family has been killed or injured in an accident or by the wrongful or negligent act of another, you need someone to stand up for you.
When you need a fighter in your corner, call
Robert E. Watson
Attorney at Law
301-334-2344

MOORE'S PAINTING COMPANY
334-3846

KIGHT'S INSURANCE
110 S. Second St.
Oakland, MD
(301) 334-3968

POTOMAC MOVING & STORAGE
(Formerly Rogers' Transfer)
Local and long distance moving. 18-tf
(304) 788-6683

COUNTRY ELECTRONICS
•General Electronic Repair
•Repair on all Brands
•Auth. G.E., Montgomery Ward & Philco Service Center
Loc. 1 mi. S. of Red House on Rt. 219
334-8794

J.R. Wohlfarth
Serving the Tri-State for 27 Years
•SIDING •ROOFING
•ALCO WINDOWS
R.D. 2, Rockwood, PA
CALL COLLECT
(814) 926-2029
HIC 1787

LEE'S EXCAVATING
•Backhoe Work •Sewer Hook-Up •Basements
•Footers •Septic Systems
•Building Lots Cleared
Experienced Operator
334-4178 6-tf

E-Z EXCAVATING
Backhoe Work
Septic Systems, Footers, Sewer Hook Up, Stump Removal, Water Lines, Landscaping, etc. Contract or hourly rate. 4-13t
Paul Everly
(301) 334-2940

EXCAVATING BY DANCLIFF
•Foundations •Footers
•Septic Systems •Hauling
•Ditching
FREE ESTIMATES
Dan Baker
387-5013
Cliff Warnick
387-5642

WHITESIDE
•CUSTOM HOMES
•ADDITIONS
•REMODELING
•REPAIRS •PLANNING
•DESIGN
•FREE ESTIMATES
SHELDON W. DEARDEN, PROP.
387-4362
MHIC No. 30016
DEER PARK

O.B. Frazee Excavating
•Dump Truck
•Backhoe •Dozer Work •Foundations
•Ditching •Septic Systems •Fill Dirt
•Top Soil
No Job Too Large or Small
FREE ESTIMATES
334-2482 Oakland
334-8637
EXPERIENCED

Paul's Excavating
•Backhoe & Dozer Work
•Septic Tank Systems
•Foundations & Footers
•Stump Removal
•Water Lines
•Dump Truck
Just Call Paul
(301) 334-4744
Reasonable Rates
Free Estimates

ACCEPTING APPLICATIONS
For Tractor Trailer Driving Classes, Diesel Mechanics Classes
•Financial Aid Available.
•Job Placement Assistance Training given in Grantsville.
Diesel Institute Of America
Grantsville, Md.
(301) 826-8960

Shreve Backhoe & Dozer Service
•Track Front End Loader
•Septic Systems
•Stump Removal
•Landscaping
•Basement Footers
•Certified to Install Sand Mound Septic Systems
•Experienced Operators
•Land or Building Lots Cleared
Call Ervin F. Shreve
(301) 334-4971
Free Estimates 8-tf

D&L SERVICES
Our 9th Year
Services Include:
•Cleaning
•Painting
•Lawn Care
•Minor Repairs
•Trash Hauling
•General Maintenance
•Docks: Replacement & Removal
NO JOB TOO SMALL
Specializing In Lake Area Properties
387-5601
Or write: Route 2, Box 141A, Swanton, Md. 21561

FREE ESTIMATES
CUSTOM BUILT BOAT DOCKS
ALL TYPES AVAILABLE
STARTING AT $1495
CALL
387-6122

MHIC 7938
WAYNE'S PAINTING
INTERIOR & EXTERIOR PAINTING
FREE ESTIMATES • (301) 777-9133

WOODWORKS COMPANY
HANDCRAFTED CUSTOM WOODWORKING
CABINETS •FURNISHINGS •CRAFTS
TOOLS & ACCESSORIES
•MAKITA •RYOBI •HITACHI •PORTER-CABLE
•MILWAUKEE
•BLACK AND DECKER
Rusty L. Cosner •owner
Mt. Storm, WV •(304) 693-7828

Alder Builders
No Job Too Big Or Small!
•Free Estimates •All Types Addition
•New Homes •Remodeling
•Painting, Roofing, Porches & Decks
We Handle Maryland Maid Cabinets
(301) 334-8807
MHIC Lic. No. 18385

Brenneman Well Drilling, Inc.
P. O. Box 245, Accident, Md.
GROUND WATER SPECIALIST
Let our years of experience benefit you.
LICENSED & CERTIFIED/SINCE 1930
•Pumps •Trenching •Backhoe •Dozer Work
•Sales & Service
Shop: 826-8666 Larry: 826-8557
Office: 826-8111 John: 826-8111

DeWitt's Lawn Service
COMPLETE LAWN CARE FROM SOWING TO MOWING
LOTS CLEARED • DRIVEWAY STONE
YEAR ROUND CLEAN-UP
Phone (301) 387-9329 Free Estimates

CLIP & SAVE THIS AD
EXCAVATING - BUILDING
Backhoe•Loader•Dump Truck Work
EQUIPPED WITH SPECIAL ANGLING 18" BACKHOE BUCKET TO DIG AROUND FOUNDATIONS & PROBLEM AREAS & LIFT MATERIALS UP TO 15' HIGH
• BUILDING LOTS CLEARED • EXCAVATING
• SEPTIC SEWER SYSTEM • BACK FILLING
• TREE & STUMP REMOVAL • FOOTERS
• DITCHES • LANDSCAPING
• OTHER SERVICES & EMERGENCY SERVICES
JAMES E. FRIEND
RT. 1 BOX 27 SWANTON, MD 21561 (NEAR DEEP CREEK LAKE)
(301) 334-3881 or 344-8238 • BONDED & LICENSED
OVER 25 YEARS EXPERIENCE • MHIC NO. 5046

DUMPS STAKES VANS PICKUPS
We specialize in used trucks of all types with usually over 190 to choose from. We buy trucks.
"GERGELY'S"
Rt. 51, Uniontown, Pa.
412-438-9013

AUTO FOR SALE
1987 Plymouth Horizon, Auto, FWD, AM/FM Stereo. Excellent Condition. Priced To Sell! Must Sell! 12-2t
301-359-9870
After 6 p.m. Weekdays
Anytime Weekends

TEAM ONE
QUALITY
OK
USED CARS
334-9494

FOR SALE
84 FORD BRONCO II
Automatic, PS, PB, new AM-FM cassette, new battery & tires. Books over $8,100.
$7,695.00
387-4017
After 5 p.m.

PORTER'S USED CARS
87 Suzuki Samari, 4,000 mi., 5-sp., like new.
86 Chevy Celebrity, 4-dr., PS, PB, AT, AC. Nice.
85 Chevy Celebrity, 4-dr., loaded. Nice.
85 Toyota SR-5, 29,999 mi., new tires, Pioneer sound system.
85 Plymouth Reliant, 4-dr., 8,000 mi., like new.
83 Mitswbishi Cordia, 46,000 mi., sport coupe, all the buttons, clean.
82 Plymouth Reliant, 2-dr., 47,000 mi., clean.
334-4144
Deer Park, Md.
8-tf

FOR SALE
85 Mercedes 190 D, 4-dr., silver blue ext., grey leather interior. Low mil., extras. Excell. cond., 2-yr. fact. warr. $16,500, or best offer. 12-2t
334-2981

FOR SALE
85 Ford Bronco II, 4x4, loaded! Mint! Red, AM/FM, 4-sp. OD, lift kit, new tires, 18,000 miles, must sell, $9,250 or best offer. Call evenings. 10-4t
301-334-2364

Tony's Sharpening Service
Lawn Mower Blades & all types of tools. 11-13t
334-9719

Lime Hauling And Spreading
304-735-3352

BIG A AUTO PARTS
Open 7 Days
8 a.m. - 6 p.m.
Lakeview Auto Parts
Next to Lakeview Exxon
McHenry, Md.
387-4252

THE Heartbeat OF AMERICA TODAY'S CHEVROLET

Sale Priced New & Used Cars

"Sporty"

88 Chevy Beretta Coupe, V6, AT, AC, White, 11,220 Mi., Bargain Priced $9,950.
87 Camaro Type LT, V8, AT, AC, Glass Roof Panels, Alum. Wheels, Tilt/Cruise. Like new! 6,620 Miles, Dark Blue, ~~$14,300~~ $13,975.
84 Dodge Conquest H/B, 2 Dr., 4 Cyl., Turbo, 5 Sp., 1 Owner, Black, $7,150, $6,850..
82 Camaro Coupe, 4 Cyl., AT, AC, 1 Owner, Gold, Extra Clean, $4,475.

Full Sized-Intermediate

86 Celebrity, 4 Dr., V6, AT, AC, Cruise, 23,628 Mi., 1 Owner, Light Brown, $7,950.
85 Celebrity, 4 Dr., 4 Cyl., 4 Sp., 1 Owner, Light Brown, $4,375.
84 Celebrity, 4 Dr., V6, AC, 1 Owner, Blue/Silver, $4,990.
84 Pontiac 6000, 4 Dr., V6, AT, AC, Two Tone Brown, $5,575.
84 Buick Century Custom, 4 Dr., FWD, 4 Cyl., AT, AC, Stereo, Light Blue, $5,650.
83 Chrysler New Yorker Fifth Avenue, Silver, Luxury Plus, $5,995.
80 Impala, 4 Dr., V8, AT, 44,325 Mi., Maroon, $3,300.

"Compact"

84 Citation, 4 Dr., New 4 Cyl., Engine, AT, AC, Cruise, 48,221 Mi., 1 Owner, $4,550.
82 Pontiac J2000 Coupe, 4 Cyl., 5 Sp., Gray, $2,100.
79 Chevette, 2 Dr., 4 Cyl., 4 Sp., 1 Owner, Beige, $1,000.

"Station Wagons"

86 Caprice Classic, 3 Seater, V8, AT, AC, PS, PB, White, $9,650.
82 Cavalier, 4 Dr., 4 Cyl., AT, AC, 1 Owner, Gold, $2,750.
80 Ford LTD Country Squire, V8, AT, AC, White, $2,850.
79 Jeep Wagoneer, V8, AT, 4WD, Green, $3,550.

Sale Priced Used Trucks

87 Chevy ½-T Pickup, V8, AT, AC, Full Equip., Gray/Black, ~~$12,690~~ $12,600.
86 Chevy ½-T Pickup, 4WD, V8, 4 Sp., 30,012 Mi., Blue, $9,500.
85 Chevy ½-T Pickup, V8, ST, 1 Owner, Dark Blue, $5,350.
85 Chevy ½-T Pickup, 4WD, V8, AT, 32,194 Mi., Blue, $8,995.
83 Chevy S-10 Blazer, 4WD, V6, 5 Sp., 1 Owner, Black, $5,500.
82 Chevy ½-T Pickup, 4WD, 6.2 Diesel, 4 Sp., Overdrive, 37,340 Mi., $6,500.
80 Chevy ¾-T Pickup, V8, 4 Sp., 1 Owner, New Brown Paint, $3,850.
79 Chevy ½-T Pickup, 4WD, V8, ST, Must See This One, $3,500.
79 Chevy ½-T Pickup, Silverado, 5.7 Diesel, AT, AC, Two Tone Gray, $2,500.
78 Chevy ½-T Pickup, 4WD, V8, AT, Won't Be Here Long, $3,450.

Goodwrench GM QUALITY SERVICE PARTS
Make Safety A Habit, Buckle Up!
U.S. Route 40, Grantsville, Md., (301) 895-5115

BILLY BENDER CHEVROLET



86 OLDSMOBILE DELTA 88 BROUGHAM, 6-cyl., fuel injected, loaded.



84 DODGE W-150 ST, 6-cyl., 4WD, one owner.



84 TOYOTA SR5, 4-cyl., 5-sp., 4WD, PS, PB, AM/FM, AC.

QUALITY USED CARS
86 Oldsmobile Delta 88.
86 Ford Tempo.
86 Dodge Charger.
85 Chrysler LeBaron T&C S/W.
85 Chrysler Laser.
85 AMC Eagle S/W.
84 AMC Eagle, 4-dr.
84 Chrysler New Yorker.
84 Chrysler LeBaron.
83 Lincoln Town Car.
83 Subaru GL S/W.
83 Pontiac 6000 STE.
81 Volkswagen Van.

TRUCKS
85 Jeep CJ-7, Renegade Package.
84 Ford Ranger.

OUR USED CARS ARE BETTER BUYS

"Small Enough To Know You, Large Enough To Serve You."
OAKVIEW MOTORS INC.
Rt. 135 E., next to Bausch & Lomb, Inc. entrance
Sales: Monday-Friday, 8-6; Saturday, 9-2
Evenings By Appointment
Service: Monday-Friday, 8-5

CLASSIC BOATS
Quality Repairs On Fine Wooden Boats
RESTORATION
REPAIRS • REFINISHING
Pick Up & Delivery Service Available
(412) 722-3220 or (412) 677-2579

FOR FREE ESTIMATE CALL 387-4001



CHRISTIAN BROTHERS PAINTING CO.
The name you can TRUST FOR GOOD, CLEAN WORK

•MHIC No. 27071 •Bonded •Insured
★ REMODELING
★ HOME REPAIRS
•25 Years Experience •Fast Service
L.W. Jones Construction
(301) 746-5818 26-tf



TIGER CUB GRADUATION — Cub Scout Pack 70, Oakland, recently held graduation exercises for its youngest members, the Tiger Cubs, at the Pack swim party at Alpine Lake. Pictured are the Tiger Cubs and their parents. In the front, kneeling, are John Legeer and Scott Shillingburg. Kneeling left to right, second row, are Beau Gibson, Lenny Ford, Todd Tasker, Derride Nelson, Charles Nolan, Ronnie Carlisle, Rusty Warnick, Casey McBee, Jayson Garland and Phillip Reams. Kneeling in the third row, same order, are Kathy Gibson, Jane Nolan, Wendy Warnick, Christa McBee, and Sheila Garland. Standing, same order, are Elsa Legeer, Tim Sweitzer, Fran Ford, Donna Tasker, Delores Nelson, Robert McBee, Delmos Warnick, Ed Garland, Ron Carlisle, Nancy Reams, and Cubmaster Dave Koon. Not present for the photo was Tiger Cub Chris Friend. Also presented at the party were Webelos badges to Scott Collins, Tommy Hayhurst, Tommy Sharpless, Richie Wildesen and Jason Koon, who also received his outdoorsman and traveler awards. Chad Tasker received his Bear badge and John Manning a Silver Arrow.

GRANTSVILLE NEWS

WOW News

The Woodmen of the World Lodge No. 41 met at their building on Monday evening, with Lillian Guthrie, vice president in charge.

On June 18 there will be a Field Day, starting at 9 a.m. at Fort Hill Stadium, Cumberland. All youth are welcome, and Camp Wes-Mar will be held July 4-9 east of Hagerstown on Catacton Mountain.

The Civic project proceeds will go to the Northern Rescue Squad.

Plans were made for the banquet in October.

Walter and Alice Younkin were sent to the Fraternal Congress of Maryland and the District of Columbia.

Tom Bender won the door prize.

The next meeting will be June 13.

Mrs. Janet E. Wable flew from Pittsburgh on Sunday morning to Omaha, Neb., for a week's training by the Woodmen of the World Life Insurance Society.

Any youth wishing to go skating on Saturday, May 21, with Ranger Unit No. 128 should be at the Woodmen Hall at 10:45 a.m. for a bus to transport the youth and any parents who wish to go. Lunch will be at the McDonalds. Persons desiring more information may call 895-5362.

Mrs. Janet Wable and Walter and Alice Younkin attended the Fraternal Congress of Maryland and D.C. at the Hunt Valley Inn, Towson, on Friday evening and Saturday.

PERSONALS

Mrs. Vena Beachy remains a patient in Sacred Heart Hospital, Cumberland.

Clark Glotfelty is a patient in Sacred Heart Hospital.

Mr. and Mrs. Alvin Bowser attended the wedding of their niece, Jill Resh, at Clairton, Pa., and spent the weekend with their children, Mr. and Mrs. Ronald Durst and children at Liberty, Pa.

Mr. and Mrs. Ron Kamp, Frederick, recently visited with relatives.

Ed Kamp spent his vacation fishing in Canada.

ACCEPTS CALL

The Rev. Robert Cole has accepted a call to be pastor of the United Church of Christ in Grantsville, coming from Altoona, Pa. He moved into the parsonage and began services the first of May.

SENIORS TRAVEL

The Grantsville Senior Citizen sponsored a trip by Boldons Bus Tour to Tabby Theater for dinner and to see the show "42nd Street." There were 38 persons on the bus.

ATTEND WEDDING

Among those who attended the wedding of Joseph Michael Lazur and Jill Ann Resh Saturday, May 14 at the Pine Run United Methodist Church, Clairton, Pa., and the reception at the Volunteer Fire Hall, Large, Pa., were Mr. and Mrs. Emerson Resh, Baltimore; Mr. and Mrs. Olen Bowser, Louisville, Ohio; Mr. and Mrs. Ronald Durst, Gene and Matthew, Harmony, Pa.; Mr. and Mrs. Alvin Bowser, Doris Blocher, Bash Cross, Fran Barncord, Kathry Nixon, Grace Resh, Anna Grace Colmer and Crystal Ann, and Mary Kamp.



WESTERN UNION

THE WORRY FREE WAY TO SEND MONEY *FAST.*

Send money from our convenient location to over 10,000 places in the United States usually in 15 minutes or less!

WESTERN UNION

THE FASTEST WAY TO SEND MONEY.

ARROWHEAD

Deep Creek Lake 6:00 A.M. To Midnight Daily

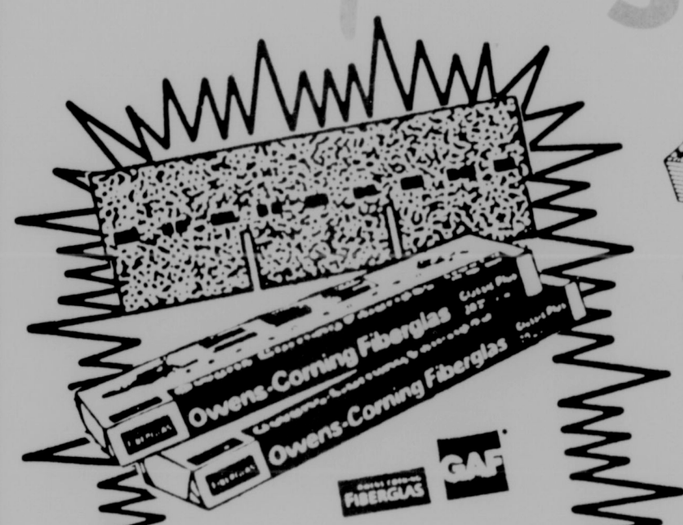
VISA MasterCard Discover Card

Bauer

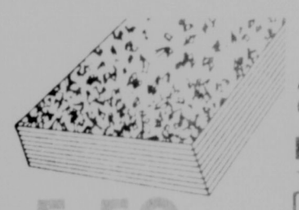
Lumber & Home Center

ROUTE 219 N.
OAKLAND, MD
MON. — THURS.
8-5
FRI., 8-8
SUN., 10-4
334-9466

Super SPRING SPECIALS



17.99 /100 SQ. FT.
20-YEAR CLASSIC PLUS OR SENTINEL FIBERGLASS SHINGLES. All stock colors. 707012, 14, 15, 23, 24, 502, 4, 6, 8



5.59
7/16" x 4 x 8'
WAFER O.S.B. SHEATHING.
180370

1.39
STUDS
92-5/8" PRECUTS.
112007

AGENCY CERTIFIED
PLYWOOD SALE
Thickness dimensions are nominal.

	CDX	T&G
3/8"	6.49	
1/2" 3-PLY	6.99	
1/2" 4-PLY	7.99	
5/8"	9.99	10.99
3/4"	11.99	12.99

DIMENSION LUMBER
NO 2 OR CONSTRUCTION GRADE AND BETTER GRADE-STAMPED SPUCE

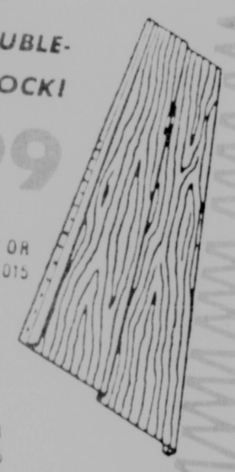
	8'	10'	12'	14'
2 x 4	1.44	2.19	2.59	3.19
2 x 6	2.59	3.39	3.99	4.49

Wolmanized Pressure Treated Lumber
PRESSURE-TREATED BUILDING LUMBER
2 x 4's & 2 x 6's are #1 Grade.
ROT- AND TERMITE-RESISTANT MATERIAL. LIFETIME WARRANTY. ALL GREEN WOOD IS NOT ALIKE, ASK FOR WOLMANIZED.

	8'	10'	12'	16'
2 x 4	2.39	3.49	3.99	6.99
2 x 6	3.99	5.99	7.99	9.99
2 x 8	4.99		8.99	12.99
2 x 10			11.99	16.99
2 x 12			14.99	19.99
4 x 4	3.77	7.49	8.99	10.99
4 x 6			12.99	16.99
6 x 6	11.99			23.99

	8'	10'	12'	16'
1 x 6	2.69		4.29	
5/4 x 6	3.69	4.69	5.99	7.99

Celotex
NOW! DOUBLE-5" IN STOCK!



39.99
100 SQ FT.
WHITE DOUBLE 4" OR DOUBLE 5" 729010, 015

41.99
100 SQ FT
BIEGE DOUBLE 4" OR DOUBLE 5" 729505, 506

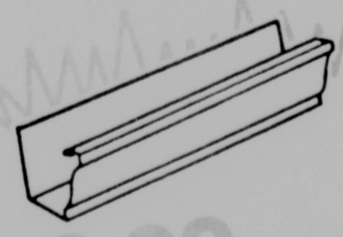


16.99 SAVE $5.00
5 GAL. ALUMINUM ROOF COATING
Reg. $21.99 708501

8.99
5 GAL. FIBER ROOF COATING
SAVE $2.00 708435



2.79
1 GAL. PLASTIC ROOF CEMENT
Reg. $3.49
708415



3.99 /SECTION
5-IN. WHITE ALUMINUM, BROWN OR WHITE VINYL GUTTER SECTIONS.
10-Ft. lengths. 713298, 801, 714002



GAF MINERAL SURFACE ROLLED ROOFING
10.99 108 sq. ft. Your choice of 5 colors.
707550-54

DOUBLE COVERAGE ROLLED ROOFING
9.99 White or gray. 50 sq. ft. coverage.
707562, 707564



INTERIOR DOORS
AVAILABLE IN STOCK SIZES, INTERIOR DOORS ARE ON SALE, NOW, IN LAUAN AND BIRCH FLUSH, AND LAUAN PREHUNG.

WIDTH	LAUAN	BIRCH	LAUAN PREHUNG w/o Casing	PREHUNG SPLIT JAMB w/ Casing
24-INCH	11.99	15.99	34.99	49.99
30-INCH	13.99	17.99	36.99	54.99
32-INCH	14.99	18.99	37.99	59.99
36-INCH	15.99	20.99	39.99	64.99
	308525-650	308275-400	309320-430	309100-240

FRATT LIBRARY
BALTIMORE (400 CATHEDRAL ST.)
MARYLAND, 21201

NO. 13

THE REPUBLICAN

VOLUME 111 — OAKLAND, GARRETT COUNTY, MD., THURSDAY, MAY 26, 1988 — PER COPY 30¢

Police Report Vehicle Mishaps, Several Injured

Several people were injured in motor vehicle accidents during the last week, according to the Maryland State Police at McHenry.

A two-vehicle accident occurred May 19 at the intersection of Route 135 and G Street in Mtn. Lake Park.

According to police reports, Allen L. Bowman, 46, Oakland, was operating a 1980 Oldsmobile Omega which was stopped at the intersection and attempting to make a left turn.

An unidentified vehicle was directly behind Bowman's car, blocking it from the view of Barbara E. Holler, who was traveling behind the unidentified vehicle in a 1984 Datsun Maxima. Police said the unidentified vehicle turned right onto G Street, causing Holler's vehicle to strike the Bowman car in the left rear.

Tfc. R.T. Wilson investigated the incident, and charged Holler with failing to control the speed of her vehicle.

The Southern Garrett County Rescue Squad responded to the acccident. Both Bowman and a passenger in his vehicle, Linda L. Bowman, 40, Oakland, were treated and released from Garrett County Memorial Hospital following the mishap, according to a spokesman there.

An Oakland woman was injured in a single-vehicle accident Monday on the Herrington Manor Road.

Lisa J. Butscher, 17, Oakland, was northbound in a 1988 Mercury Taurus when she swerved to avoid striking a dog in the road, police said. The brakes locked up, causing the car to leave the right side of the road, strike an embankment, and overturn.

Tpr. J.K. Moore investigated the mishap. Butscher was treated and released from Garrett Memorial following the mishap, according to a spokesman there.

A Stafford, Va., man was injured Saturday in a four-wheeler accident on private property near the Loch Lynn-Gortner Road.

Police said Calvin K. Stinson, 27, was operating the vehicle on a trail when he came to a fence

Continued on Page A-4



EARLY SPRING 1888? — This photo could be mistaken for one which was taken 100 years ago if not for the pickup truck parked behind the team of horses. The scene, captured by Craig Phillips, shows Gerald Glotfelty of McHenry planting oats with his work team. He is being helped by his young grandson, Toby Glotfelty, pictured standing on the back of the drill watching Grandpa pour in the seed oats. The picture was taken before the monsoon season began two weeks ago, and no oats nor corn has been planted nor hay made since. Today, the sun is shining, promising to dry up the ground so Glotfelty and other area farmers can get on with their spring planting.

Contents

Movies	A4
Letters to Editor	A4
Community Calendar	A4
Obituaries	A6 7
Social	A8 9
Sports	A10 12
West Virginia	A14 15
Births	A19
Church	B2
TV Section	B3 6
Farm News	C12 14
Public Notices	C10 11,C14 16
Public Auctions	C15 16
Classified Ads	C16 19

Advertising Supplements:
- Bauer
- Heck's
- Revco
- Summer Sensations

Lake Clean-Up Called "Success"

The annual Deep Creek Lake Clean-Up was held last weekend and assorted debris and an estimated 400 old barrels were hauled to the county landfill, according to Eric Schwaab, lake manager.

Landowners around the lake worked on Saturday to clean-up trash and debris from the lake shoreline. Those that were unable to transport debris to the landfill placed it along designated roads where it was picked up by volunteers and Department of Natural Resources Personnel. Garrett County Roads Department personnel were on hand to compact the barrels and transport them to the landfill. Once again, Milford Beckman and the Garrett National Bank provided the use of their property as the central collection point.

The Deep Creek Lake Management Office, along with the Property Owners' Association and the Businessman's Association noted their appreciation to all those who participated in the clean-up. "This continues to be a great effort where the whole community pitches in to retain the natural beauty of Deep Creek Lake," Schwaab said. "Only a combined effort of all those involved could accomplish the overall task."

The Garrett County Commissioners and Paul Shockey and Terry Spear of the Garrett County Roads Department were "instrumental" in the effort, according to Schwaab. From the central collection point, county roads personnel crushed barrels and hauled over a dozen loads to the landfill on Sunday. Roads Department employees involved included Jeff Friend, Joe Tichinel, Larry Cosner, Ron Bray, Dave Pysell, Alvin Beeman, Sheridan Rishell and Clyde Welch. The county landfill aided the effort by extending weekend hours and making special arrangements for receiving barrels on Saturday and Sunday, Schwaab said.

Volunteers who donated their time and trucks for the Sunday pickup included Ed King, Del Carpenter, Bart Simpson, Bill Walton and James Kennell.

Deep Creek Lake State Park and the Lake Management Office provided two dump trucks for pickup as well. Department of Natural Resources employees who participated included Dave Beckman, William Shiflett, Ken Meyers, Richard Sines and Schwaab.

Mill Run Woman Assaulted By Intruder Friday

Maryland State Police at McHenry are investigating the alleged assault of a Mill Run woman early Friday morning.

According to police reports, a male subject forced his way into the woman's home while she was asleep at approximately 3 a.m. The intruder then assaulted the woman, intending to rape her, police said.

The man then removed a small amount of money and fled from the residence. Police said the woman received minor injuries and was treated by her personal physician.

The incident is being investigated by Sgt. D.P. Moore.

CDBG Program Hearing Held, County Agencies Request Funding

Three local governmental agencies were represented Tuesday at a public hearing conducted by the Board of Garrett County Commissioners regarding a possible application for funding from Maryland's FY1988 Small Cities Community Development Block Grant Program. Also attending the hearing were Planning and Zoning Administrator John Nelson and administrative assistant Peggy Jamison.

Seeking funds for their agencies were William Aspinall from Appalachian Crossroads, Wendell Beitzel from the Sanitary Commission on behalf of the town of Crellin, and Duane Yoder, executive director of Community Action.

Aspinall told the commissioners that the Appalachian Parent Association is in need of a day habilitation service center. He hopes to develop a grounds maintenance operation which could employ as many as 15 persons. He said that Community Action could also use the space for various programs.

Although he had no concrete figures Tuesday, he did indicate that APA had considered the possibility of moving in the Southern Garrett Industrial Park if that was feasible.

Aspinall is also seeking funds for greater assessibility for the handicapped to intersections and sidewalks.

Beitzel inquired about the possibility of utilizing some of the funds to do an engineering study for the town of Crellin to create a Sanitary District and to construct a new water system. He noted that the old water tank is in dire need of repairs.

Jamison indicated that Beitzel's request may fall under a planning grant rather than a development grant. She said that when actual construction began, a development grant may apply.

Yoder is seeking additional

Continued on Page A-12

Triathlon Set For August 13, Volunteers Needed

Application forms are now available and volunteers are needed for Maryland's "Best of the West" Triathlon, which will be held Saturday, August 13, at Broadford Recreational Park.

Sponsored by Lohr Distributors, Inc., Coors Light, and Central Coca-Cola Bottling Company, the event will feature a one-quarter mile swim in Broadford Lake, a 13.1-mile bike ride, and a 3.5-mile run. The field will be limited to 125 participants and organizers emphasize that local athletes should apply now because the field is expected to fill quickly once word is spread to the east.

There will be nine age groups: 15-19, 20-24, 25-29, 30-34, 35-39, 40-44, 45-49, 50-59, and 60 and over. Awards will be presented to the top five overall male and female finishers, the top three in the first seven age groups, the top two in the 50-59 group, and the top finisher in the 60 and over division. All participants will receive T-shirts, water bottles, and swim caps, and all finishers will receive a

Continued on Page A-4

Arts Festival Gala Benefit Set For June 18

A gala evening of dinner and entertainment is being planned for June 18 at the McHenry House of the WISP Resort in McHenry to benefit the Garrett Lakes Arts Festival.

The evening will begin with a cash bar at 6:30 p.m., followed by dinner at 7:30 p.m. Entertainment will be provided by Susan Williams at the piano and Charlie Morris on the jazz clarinet playing a range of tunes for listening, dancing and singing along.

A unique event of the Gala will be an auction of multi-faceted visual and performing arts. These will include paintings, pottery, weaving, as well as performances by profesional entertainers whose time can be bought for parties and special events. Master of Ceremonies for the evening will be Gary Yoder.

According to Ann Englander, chairperson of the Gala, everyone is invited to attend and "urged to bring friends to make up a table." Persons should call (301) 334-2515 by June 13 for reservations. Admission for dinner and the evening's entertainment is $25.00 per person.

The Garrett Lakes Arts Festival will bring a variety of entertianment to the area with its second summer season, set to begin on July 6 in the air-conditioned auditorium of Garrett Community College in McHenry. Included in this season's events will be performances of Noel Coward's "Blithe Spirit," a music festival, puppetry by the Grey Seal Puppets, Highland pipers and dancers, modern dance, Appalachian brass ensemble, and storytelling. Information about these performances can be obtained by calling (301) 387-6666.

Garrett Leads In Record State Turkey Harvest

Although there were three fewer turkeys harvested in Garrett County during the 1988 spring hunting season compared to last season's count, a record number — 1,020 — was bagged in the state, despite unfavorable weather conditions. There were 960 taken during the 1987 season.

Garrett County still led the state with a total of 271 kills, followed by Allegany County with 258, Washington with 242, Frederick with 133, Calvert with 53, Montgomery with 48, Worcester with 11, and Harford with four.

The Department of Natural Resources reported that the growing numbers of turkeys are a result of the state-operated "trap and transplant" program with native birds.

The Forest, Park and Wildlife Service has established standard, annual dates for spring turkey season in Maryland — April 18 through May 16, excluding Sundays.

William White To Perform Scottish Fiddling Concerts During Festival



William E. White will perform a variety of Scottish fiddle music at the first annual McHenry Festival on Saturday, June 4, at the Garrett County Fairgrounds in McHenry.

White is the director of the Company of Colonial Performers in the division of Historic Area Programs and Operations at the Colonial Williamsburg Foundation, where he oversees all programs of performers, including character interpreters, women's history tours, Black history presentations, 18th-century plays, colonial dancers, music teachers, militia and Powder Magazine garrison.

He began his work at Colonial Williamsburg as a young member of its Fife and Drum Corps in 1965 and rose through the ranks from recruit to fife sergeant to sergeant major, and finally to drum major of the Senior Corps. He was promoted to music assistant in 1971 and four years later to assistant music maker, for which his responsibilities included instruction of corps members, arranging music, and research on 18th-century music and military life. At that time, White was also named coordinator for the Company of Colonial Performers, the foundation department, which develops, initiates and administers period living history activities in the Historic Area. In 1984, he became assistant director of that department where he coordinated schedules and programs of a wide range of military, musical, theatrical and dance events at Colonial Williamsburg. His experience and skill in management, performing and interpretive work in that department made him a natural choice of its directorship.

Among his other accomplishments, White has compiled **The Tin Whistle Tune Book,** which is published by the Colonial Williamsburg Foundation, and he is a proficient performer of the fife, baroque flute, recorder and Scottish fiddle.

Festival hours are 10 a.m. to 5 p.m. and admission is $3.00 for anyone 12 years of age and over. For more information, persons may contact the McHenry Highland Festival, Courthouse, Oakland, Md. 21550; (301) 334-1948.

Notice Of Closing

The Republican office will be closed Monday, May 30, in observance of Memorial Day.

Deadline for all advertising and news copy will remain the same.

DCL Carrying Capacity Study Meeting Planned

A public meeting will be held Saturday, June 4, at 9:30 a.m. in the Garrett Community College auditorium for persons interested in the Deep Creek Lake Carrying capacity study.

The meeting will be conducted by the Forest, Park and Wildlife Service of the Maryland Department of Natural Resources and Urban Research and Development Corporation, the recreation research consultant.

The public forum will present the current status and preliminary findings of the Deep Creek Lake carrying capacity study. All interested individuals and groups are encouraged to attend.



ARTS FESTIVAL BENEFIT SCHEDULED — Plans have been finalized for the second annual Garrett Lakes Arts Festival, which will again feature a variety of cultural entertainment for local residents and visitors this summer. To kick off the 1988 season and provide financial support for the festival, a gala evening of dinner and entertainment has been scheduled for the evening of June 18 at the Wisp Resort, McHenry, featuring fine dining and entertainment. Reservations for the benefit should be made by June 13 by calling 334-2515. Pictured left to right are Ann Englander, chairman of the Gala; Joan Crawford, publicity chairman for GLAF; and Ferne Belmonte, finance chairman. See story for more details.

Twenty Nations Will Participate In Maryland Canoe/Kayak Classic

Athletes from around the world will compete on the Savage River in Western Maryland at the Maryland International Canoe/Kayak Classic June 23-26, 1988. Canoe Federations from some twenty nations have indicated they will send member representatives to this world-class event.

Among those planning to come are: Australia, Austria, Belgium, Canada, Chile, Czechoslovakia, Finland, France, Federal Republic of Germany, Great Britain, Italy, Netherlands, New Zealand, Senegal, Yugosolovia, Sweden, Switzerland, Ireland and the United States.

Overall, some 320 athletes will challenge the mighty Savage Rivers during this four day international event. Additionally, team managers, coaches, trainers and observers will accompany the athletes to this event.

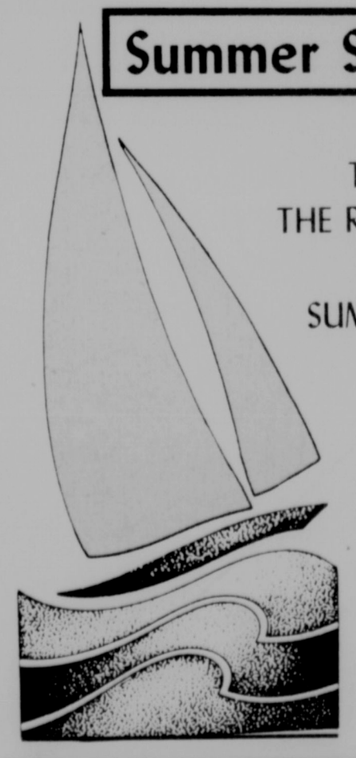
Opening Ceremonies for the event will be held at Frostburg State University Stadium, Tuesday, June 21, at 6:15 p.m.

The Ceremony featuring the United States Navy Band, an International Foodfest by Marriott Hotels and Resorts and County-Bluegrass entertainment by the World famous "Country Current" is open and free admission to the public.

The Whitewater races will be run on the Savage River near Bloomington, Thursday, June 23, through Sunday, June 26.

An excursion train will run from the Allegany Fairgrounds near Cumberland, Md. and from Oakland, Md. to the race site on Saturday and Sunday. Tickets for the event are now on sale. For further information call Whitewater Championships, Inc. at (301) 387-4282.

Summer Sensations, '88



TODAY'S ISSUE OF THE REPUBLICAN CONTAINS YOUR COPY OF SUMMER SENSATIONS, '88

Summer Sensations, '88 is designed to give you information about events and happenings scheduled for the summer of 1988.

It also provides you with advertising from area businesses to guide you through the summer season.

We encourage you to look through the pages of Summer Sensations and discover what's in store for the summer of '88.

MSP Plans Strict Enforcement Of Traffic Laws During Holiday Weekend

Maryland State Police Superintendent Colonel Elmer H. Tippett is warning motorists that enforcement of Maryland's highway safety laws will be strict during the long Memorial Day holiday weekend.

The holiday officially begins at 6 p.m., Friday, May 27, and continues through midnight on Monday, May 30. Colonel Tippett is calling on the motoring public to "renew a spirit of cooperation with law enforcement agencies around the state who have joined together in an effort to make our highways safer."

"We need the individual commitment of every driver to help us reduce the unnecessary carnage on our highways," said Tippett. "Extra troopers will be on patrol in Maryland in search of the speeding or drunk and drugged drivers during this holiday weekend." Troopers will focus special attention on the interstate highway system with Operation C.A.R.E., Combined Accident Reduction Effort. Operation C.A.R.E. is a concentrated enforcement effort aimed at reducing accidents associated with increased holiday travel.

During the 1987 Memorial Day holiday weekend, Maryland State Police investigated 10 fatal accidents. Three of five drivers who died could have survived the crashes if they had been wearing their safety belts, according to State Police accident investigators.

Operation C.A.R.E. will also feature extra teams of troopers from the Special Traffic Enforcement Unit, Bus and Truck (BAT) Patrol, and Motorcycle Enforcement Unit. Some of these troopers will be on patrol as part of Governor William Donald Schaefer's Reach the Beach program, a transportation initiative designed to improve travel to and from Maryland's Eastern Shore. Troopers will be available to assist disabled motorists. Assistance will be provided as quickly as possible to keep traffic flowing smoothly. The Maryland Department of Transportation is providing traffic information for motorists using roads leading to and from the Eastern Shore. The toll free number for travelers information is 1-800-541-9595.

The Maryland State Police will monitor citizen band radio channel 9 and provide emergency assistance. State Police hope Maryland motorists will obey all traffic laws so that everyone traveling in Maryland will have a safer and enjoyable Memorial Day holiday weekend.

McHenry Man Arrested On Drug Charges

A McHenry man was arrested last Saturday by Maryland State Police at McHenry on several drug-related charges and traffic violations.

Marvin Eugene Friend, 31, McHenry, was charged with possession of marijuana and a prescription drug, possession of drug paraphernalia, driving while under the influence of drugs, driving with a suspended license, driving an unregistered and uninsured vehicle, and operating a vehicle with tags issued to another vehicle.

According to police reports, Friend was found passed out behind the wheel of a car on the White Rock Road. A search revealed drug paraphernalia and suspected marijuana. Friend has been incarcerated in the Garrett County Jail on $1000 bond.



NO STOPPING BRYAN! — Bryan Barnard, son of William and Debbie Barnard, Swanton, practices T-ball even though he is afflicted with asthma. His condition is controlled enough that he can play ball, run, jump and swim and do all the things other kids do. Through maintenance drug therapy and the use of a Nebulizer machine, Bryan is not limited at all in his activities. He will be among the children who attend the Asthma Day Camp at Frostburg State University this summer. The camp provides activities and education for children (six-10) with the disease. See story for details.

Seventh Annual Swim Marathon Set For Saturday

The seventh annual Garrett County Red Cross Swim Marathon will be held next Saturday, June 4, from 8 to 11 a.m. at the Alpine Lake Resort indoor swimming pool near Terra Alta, W.Va.

The purpose of the Swim Marathon is to help support the Garrett County Red Cross water, instructional swimming and swim team programs.

Marathon participants must be able to swim one length of the pool non-stop and are limited to 140 laps (two miles). Prizes will be awarded to top money-raisers.

Emergency medical technicians and certified Red Cross lifeguards will be on duty during the entire swim marathon.

Individuals, groups or businesses wishing to sponsor a swimmer or to participate may obtain the necessary forms by contacting Joanne Graybill, 334-4312, or Suzie Sincell, 334-3650.

Governor Schaefer Signs Historic Handgun Bill At Special Ceremonies

Governor William Donald Schaefer has signed into law the first state legislation in the United States which outlaws low quality handguns commonly referred to as "Saturday Night Specials".

Ceremonies were held Monday, May 23, on the west steps of the State House on State Circle in Annapolis.

Sarah Brady, wife of James Brady, the Presidential Press Secretary who was shot and seriously injured in the 1981 assassination attempt on President Ronald Reagan, participated in the ceremony and delivered the major address. Mrs. Brady, who represents Handgun Control, Inc., a national citizens organization that works for stronger gun control laws, testified for passage of the legislation during the last session of the General Assembly.

The signing ceremony attracted a large number of federal, state and local law enforcement and public officials from Maryland and neighboring states. Uniformed police officers from these jurisdictions also marched down Rowe Boulevard from the Navy–Marine Corps Memorial Stadium to the State House in a show of support of this historic effort to curb handgun violence, which accounts for the death of more than 20,000 Americans each year, including one child a day under age 14.

Maryland Attorney General J. Joseph Curran, Bishop L. Robinson, Maryland Secretary of Public Safety and Correctional Services, and Colonel Elmer H. Tippett, Superintendent, Maryland State Police, all joined Governor Schaefer for the bill signing ceremony.

A large contingency of Maryland legislators and public safety experts who worked for passage of the bill, which prohibits the manufacture, sale or distribution of cheap, unreliable and inaccurate handguns, also attended.

"The signing of this legislation represents a significant step toward curbing the excessive handgun violence not only in Maryland, but nationwide," added Governor Schaefer.

For further information contact: Bob Douglas or Louise Hayman, 974-2316, or Lt. Johnny L. Hughes, Maryland State Police, 653-4343.

ALA To Conduct Asthma Day Camp For Children

The American Lung Association of Maryland is sponsoring an Asthma Day Camp at Camp Bobcat, Frostburg State University, on July 11-15 from 9 a.m. until 4 p.m. each day.

Asthmatic children between the ages of six and 10 may attend the camp during which time they will learn about asthma by expressing their feelings, sharing their experiences and by making decisions about their condition.

In addition to the educational component, children participate in games, sports, swimming and arts and crafts.

Asthmatic campers are supervised by trained counselors and volunteers from the medical community. Emergency medical support and equipment is readily available.

The asthma program is made possible through contributions by Memorial Hospital, Cumberland, and the American Lung Association. Other contributors are the Civic Club of Oakland and the Woman's Civic Club of Cumberland, Inc.

The cost of the day camp is $40 per child. Registration is limited to 20 children. The cost included transportation from the Garrett County Health Department and other locations in the county. Buses will be staffed with respiratory therapy personnel from Garrett County Memorial Hospital. Each child provides a sack lunch.

The deadline for registration is June 20. Scholarship monies are available. Persons desiring additional information about the camp may call the Health Department at 334-8111 or 895-3111.

Camp registrations may be obtained by writing to the American Lung Association of Maryland, 170 Rollins Avenue, Rockville, Md., 20852; or by calling 1-800-445-6016.

Subscribe to The Republican

Garrett Automotive
COMPLETE
•Radiator •Air Conditioning
•And Cooling Systems Services
Route 219 & Mayhew Inn Road
387-6148



LGT-14D

...WHEN YOU BUY A NEW FORD DIESEL LAWN & GARDEN TRACTOR!
• 3-cylinder liquid-cooled 14-hp Diesel engine
• Dual-range hydrostatic transmission with foot control
• Hydraulic lift
• Shaft-driven 48" mower with height adjustments from 1" to 4"
• Optional 3-point hitch
• Two-year limited warranty
*Low annual percentage rate financing for qualified buyers through June 30, 1988. 0.0% APR for 12 months. Longer terms available. Ask for details.
Ford FORD NEW HOLLAND
ARNOLD BROTHERS EQUIPMENT CORPORATION
RT. 135 • BOX 1303 MT. LAKE PARK, MARYLAND
334-9605

MID-TOWNS CINEMAS (301)334-8886 MID TOWNS PLAZA OAKLAND
—CINEMA I—
NOW SHOWING
7:10 & 9:20 Nightly
Evening Shows Only
"Crocodile Dundee II"
Starring Paul Hogan
Rated PG
—CINEMA II—
Ends Thurs., May 26
7:15 & 9:15 Nightly
"Return to Snowy River II"
Rated PG
Starts Fri., May 27
7:05 & 9:25 Nightly
Evening Shows Only
"Colors"
Starring Sean Penn
Rated R
Rainy day matinees begin June 1.

Ladies Hush Puppies Spring Sale
UP TO 35% OFF



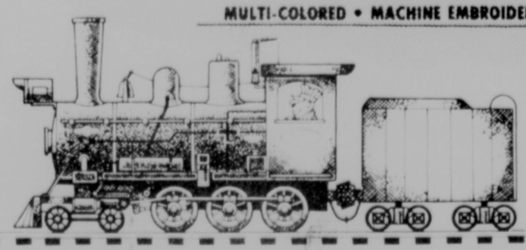
MEMORIAL DAY WEEKEND SIDEWALK SALE
Friday, Saturday, Sunday, Monday
Plaza Shoe Center
Grantsville Shopping Plaza
Rts. 219 & 40
Granstville, Maryland
(301) 895-5598 Open Mon.-Sat. 9-9; Sun. 9-5
Visa Mastercard
OPEN SUNDAYS 9-5

219 DRIVE-IN THEATRE
Open for the season
Thurs., May 26
Thurs.-Tues., May 26-31
Moonstruck
And
Baby Boom
Both Rated PG
Shows start at dusk. Children under 12 FREE, except for Disney movies. Mobies subject to change without notice.
387-6533

Custom Made Stained Glass
•Windows •Lamps
•Mirrors & More
•Glass Etching
•Sandblasting
CJay
Studio at Penn Alps Artisans' Village open May 27.
Business as usual at
387-5129

INCREASE YOUR CHANCES FOR EMPLOYMENT!
Learn a NEW skill!
BEGINNING JUNE 13
BASIC ACCOUNTING
INTRODUCTION TO TYPING
REGISTER EARLY! LOW COST!
REGISTER NOW! FINANCIAL AID AVAILABLE!
FOR MORE INFORMATION CALL THE STUDENT ASSISTANCE CENTER AT GARRETT COMMUNITY COLLEGE, 387-6666.
OUT-OF-STATE CALL 1-800-533-1000.

HEY, KIDS! HAVE WE GOT SOMETHING FOR YOU!
TRAIN • 5-COLOR RAINBOW DESIGN
MULTI-COLORED • MACHINE EMBROIDERED



PERSONALLY YOURS MONOGRAMMING
KEN & TERESA FEATHER, Owners • (301) 334-3016
UNDERWOOD ROAD • 3 MILES SOUTH OF OAKLAND

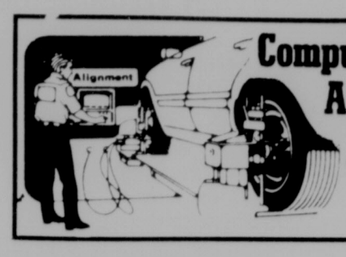
Too Valuable To Lose!
With Nationwide's* Joint Flex Term decreasing term life insurance you can leave your family a mortgage free home. And because so many house holds rely on two incomes to make the mortgage payments, Joint Flex Term is designed to provide coverage for two wage earners if they both hold the mortgage.
Call today for all the features and benefits of this important protection.
Jerry Lyn Ferguson
428 North 3rd Street, Oakland, Md.
334-1040
NATIONWIDE INSURANCE
Nationwide is on your side
Nationwide Mutual Insurance Company
Nationwide Mutual Fire Insurance Company
Nationwide Life Insurance Company
Home Office: Columbus, Ohio

ALI GHAN SHRINE SPONSORS
THE ROYAL HANNEFORD CIRCUS



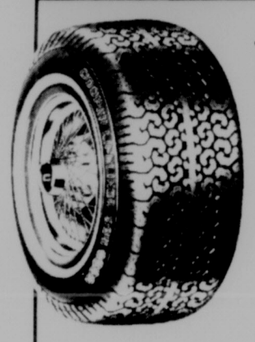
SATURDAY, JUNE 18
At The Garrett County Fairgrounds
TWO PERFORMANCES
1:30 p.m. & 7:30 p.m.
ADULTS: $6.00 • CHILDREN: $4.00
FAMILY TICKETS $20.00
UP TO 2 ADULTS AND 3 CHILDREN
BALANCING BRAVADO
Equilibristic Expertise
"JOSE IBBARA"
WELCOME TO THE CIRCUS
By The Million Dollar Ringmaster
"SENIOR RAI"
ADVANCE TICKET SALES — MARVIN'S MEN'S WEAR
HOMETOWN MARKET & SHAFFER FORD
Local operations directed by the Harige (Here Come The Clowns) unit of Ali Ghan. Proceeds from this Shrine activity benefit Shrine Temple operations only. They do not benefit Shriners' hospitals for crippled children.

Cooper TIRES Winning BUYS



Computer Wheel Alignment
$19.95

Lifeliner 365



STEEL BELTED RADIAL
ALL FOUR SEASONS ALL FOUR WHEELS
AS LOW AS
$47.95
P155 80R13

- P-METRIC & METRIC SIZING
- ALL-SEASON TREAD DESIGN
- SINGLE STRIPE WHITEWALL - STANDARD LOAD

P155 80R13	47.95	P205 75R14	58.95
P165 80R13	49.95	P215 75R14	60.95
P175 80R13	50.95	P195 75R15	57.95
P185 80R13	51.95	P205 75R15	58.95
P175 75R14	52.95	P215 75R15	60.95
P185 75R14	53.95	P225 75R15	63.95
P195 75R14	57.95	P235 75R15	67.95

EXTRA LOAD

P235 75R15XL	74.95

70 SERIES

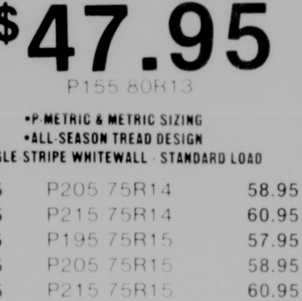
P185 70R13	51.95	P185 70R14	55.95
P195 70R13	53.95	P195 70R14	56.95
P205 70R13	54.95	P205 70R14	58.95
		P225 70R15	63.95

FEATURING: **NO CHARGE** REPLACEMENT LIMITED WARRANTY (ask for details)

Cobra SR/HR

SPEED RATED RADIALS BY COOPER

RADIAL GT
"H" Speed Rated
High Performance Tire.
AS LOW AS **$52.95**
P175 70SR13



• Steel belted construction • Raised white letters

70 SERIES

P185 70SR13	54.95	P215 70SR14	61.95
P195 70SR13	56.95	P225 70SR14	65.95
P205 70SR13	57.95	P215 70SR15	63.95
P185 70SR14	58.95	P225 70SR15	65.95
P195 70SR14	59.95	P235 70SR15	68.95
P205 70SR14	60.95	P255 70SR15	70.95

60 SERIES

P205 60SR13	58.95	P215 60SR15	64.95
P215 60SR13	60.95	P235 60SR15	67.95
P215 60SR14	63.95	P245 60SR15	69.95
P225 60SR14	64.95	P255 60SR15	72.95
P235 60SR14	65.95	P275 60SR15	75.95
P245 60SR14	69.95		

BLACK SIDEWALL - 60/65 HR SERIES

P195 60HR14	71.95	P195 60HR15	74.95

FREE MOUNTING AND BALANCING ON EVERY NEW TIRE SOLD!



MONOGRAM A/W RADIAL
HIGH QUALITY, MID-PRICED

STEEL BELTED WHITEWALL

AS LOW AS **$39.95**

P165 80R13	40.95	P205 75R14	46.95
P175 80R13	41.95	P215 75R14	48.95
P185 80R13	42.95	P205 75R15	47.95
P185 75R14	44.95	P215 75R15	48.95
P195 75R14	45.95	P225 75R15	51.95
		P235 75R15	52.95

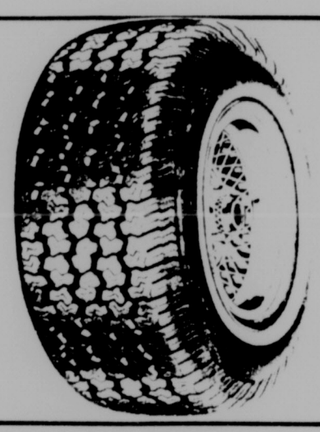
P155 80R13

STARFIRE

$31.95
AS LOW AS
P155 80R13

- ALL SEASON TREAD DESIGN
- STEEL BELTED • WHITEWALL

P165 80R13	33.95
P175 80R13	34.95
P185 80R13	35.95
P185 75R14	36.95
P195 75R14	37.95
P205 75R14	38.95
P215 75R14	40.95
P205 75R15	39.95
P215 75R15	40.95
P225 75R15	42.95
P235 75R15	43.95





DISCOVERER RADIAL STT

AS LOW AS **$77.95**
LT215 75R15

STEEL CORD BELTS • TUBELESS
POLYESTER CORD PLIES

Size		Ply Rtg	Load Range	Excise Tax	Price
LT235 75R15	Tubeless*	6	C		79.95
30x9 50R15LT	Tubeless*	6	C		83.95
31x10 50R15LT	Tubeless*	6	C	65	91.95
31x11 50R15LT	Tubeless*	6	C	1 34	94.95
33x12 50R15LT	Tubeless*	6	C	2 33	103.95
LT235 85R16	Tubeless	10	E	1 28	94.95
8 75R16 5LT	Tubeless	8	D	24	88.95
9 50R16 5LT	Tubeless	8	D	1 10	95.95



DISCOVERER RADIAL LT

STEEL CORD BELTS • POLYESTER CORD PLIES
NYLON CORD OVERWRAPS • OUTLINE WHITE LETTERS

AS LOW AS **$79.95**
LT215 75R15

Size		Ply Rtg	Load Range	Excise Tax	Price
LT235 75R15	Tubeless*	6	C		82.95
30x9 50R15LT	Tubeless*	6	C	10	83.95
31x10 50R15LT	Tubeless*	6	C	64	90.95
31x11 50R15LT	Tubeless*	6	C	1 49	94.95
33x12 50R15LT	Tubeless*	6	C	2 61	100.95
LT215 85R16	Tubeless	8	D		86.95
LT235 85R16	Tubeless	10	E	98	94.95
8 75R16 5LT	Tubeless	8	D	26	89.95
9 50R16 5LT	Tubeless	8	D	1 04	97.95
33x12 50R16 5LT	Tubeless*	8	D	3 63	106.95



OUTLINE WHITE LETTERS

COOPER DISCOVERER M/S

RV PERFORMANCE

Cooper TIRES

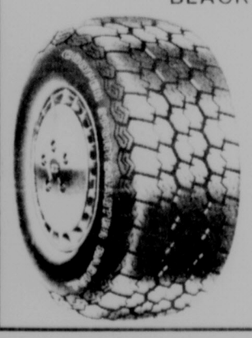
AS LOW AS **$68.95**

Plus 34 F E T 31-10 50-15LT

Size	Ply Rtg	Load Range	Excise Tax	Price
31 11 50-15LT	4	B	81	72.95
33 12 50-15LT	6	C	2 10	82.95
33 12 50-16 5LT	8	D	2 89	91.95

SPORTSMASTER RADIAL

STEEL BELTED • RADIAL CONSTRUCTION
BLACK SIDEWALL STYLING



155SR12	33.95
155SR13	34.95
165SR13	35.95
175SR14	38.95
185SR14	40.95
165SR15	39.95

70 SERIES

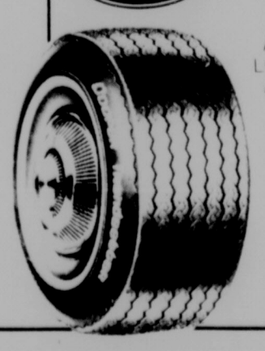
175 70SR13	37.95
185 70SR13	38.95
185 70SR14	40.95
195 70SR14	42.95

Cooper TIRES

COOPER TRENDSETTER

FIBERGLASS BELTED
SINGLE STRIPE WHITEWALL

AS LOW AS **$30.95**
P165 80B13



P175 80B13	32.95
P185 75B14	33.95
P195 75B14	34.95
P205 75B14	35.95
P215 75B14	37.95
P215 75B15	38.95
P225 75B15	39.95
P235 75B15	40.95

GLOTFELTY ENTERPRISES

U.S. Route 219 North, Oakland • (301) 334-3911
Open 7:30AM - 5:00PM, Monday Thru Friday; Saturday Till Noon

MasterCard VISA

A Good Reminder . . .

The sounds of major war involving American soldiers have been absent for several years now. Vietnam, Korea, and World War II are slipping further and further into history, and only a handful of our World War I veterans remain among the living.

As the time between conflict grows, so often does our taking-for-granted the spoils of those wars, which can be captured in a single word — freedom.

Fortunately, we have holidays such as Memorial Day, which help us reflect upon, remember, and appreciate the supreme sacrifice made by so many to preserve our precious liberty. Because others made the sacrifice, most of us will not have to do so. Yet, somehow, it seems each of us should help pay the price of freedom and make certain that the deaths of those we honor were not in vain.

We help pay the price by being good citizens, in utilizing our freedoms, and getting involved in those things which make our towns, counties, states and nation stronger. We do it by voting, and speaking out, and working to eliminate injustice. We do it by being the best we can be at our jobs. We do it by being honest in all our dealings, and treating others the way we wish to be treated. We do it by being good parents and grandparents of the next generations, setting fine examples for them to follow. We do it by showing respect and reverence toward our flag.

Memorial Day serves as a good reminder, not only of the sacrifice of those gone before us, but also of the things we should be doing every day of the year to preserve and make better our way of life in these United States.

Letters to the Editor

To the Editor:

Local residents be aware! The local American Heart Association Office has received complaints of a sound-alike organization called the American Heart Disease Prevention Foundation (AHDPF), requesting a donation and offering lottery prizes of $1,000 to 10 cents.

The American Heart Association has absolutely no connection with this organization nor did we write the educational information attributed to the American Heart Association in this lottery offering.

Anyone wishing information on the American Heart Association's guidelines regarding prevention of heart disease, safe cholesterol levels, dietary and exercise recommendations should call the local Office at (301) 724-4011 between 8:30 a.m. and 4:30 p.m. Monday through Friday.

The American Heart Association is a national organization and is the largest voluntary health organization dedicated solely to one mission — to reduce premature death and disability from cardiovascular diseases and stroke.

Sincerely yours,
Louise I. Maust, R.N., M.S.Ed.
American Heart Association
Western Maryland Division
Volunteer

To the Editor:

On a recent visit to Broad Ford School the children were practicing for their concert "All American-A Star Spangled Revere" which was dedicated to the memory of a classmate who passed away this year.

It's good to remember friends, but let us also remember those who gave and are still giving freely and willingly. Women gave of their sons, husbands or other family members to keep this land we call America, the home of the free and the brave.

As we approach Memorial Day, let us take just two hours out of the busy day to remember these brave men and women.

Some people say why go to



know you are there. No! they don't know, but some member of their family may know. How would you feel if they had said no, we won't go? We would not be the home of the free and the home of the brave. Hope to see you at the parade.

Roberta Manning,
Commander
Mt. Top #29, DAVA

To the Editor:

They say it is not unusual for a person my age (50+) to experience flash backs, and to indulge one-self in adolescent nostalgia. One week after the tragedy on Inter-state 71 in Kentucky, as I planted flowers here and there on my church lawn, I suffered one of these bazaar reminiscences. I was a youngster again, involved somehow in the School Safe Driving Poster Contest. It isn't clear in my mind whether I was a spectator, artist, or judge. There were people, but no identities. The halls and walls were mirky; impressions, rather than precise composition. All seemed out of focus background in contrast to the vivid and grim grade school drawings surrounding me.

The first was a close-up of the front of a pickup truck noticeably damaged and with the twisted body of a young child embedded in the windshield. Blood was splattered lavishly about and the tasseled haired head and arm of a second partially consumed victim was visible from under the oversized left front tire. In the middle of the bumper was a license plate with a beer can on it. In bold black letters beside the brew were the words: IT'S MURDER TIME.

The second poster that caught my eye was a picture of the Coliseum in Rome. In the center of the large arena was a bus and a truck pile-up. The bus was blackened and large black billows spewed from it. Under the Coliseum scene was an unrolled scroll which simply read: LIQUOR INDUSTRY, 27, CHRISTIANS, 0.

The third poster showed a cut-away of a city hall business meeting. There were several seated at an oval table intensely listening to a gentleman with a pointer, overhead projector, and lecture stand about him. The cut-away drawing showed a large crowd standing in a hallway outside the discussion chambers. Placards were visible reading: Mothers Against Drunk Driving, Women's Temperance League, Students for a Drug Free America. Some carried Bibles, others petitions. All were pressing forward. On the overhead was some sort of a revenue graph. The man in charge was pounding on the desk and pointing to the graph at the same time. The artist had drawn a bubble coming out of the speaker's mouth and inside the bubble, in bold print were the words: JUST SAY NO.

A fourth poster was a beautiful mountain scene complete with camp fire, moored boat and two buddies cooking some fresh-caught fish. A third companion is standing at the water's edge beside his pickup looking at the placid lake and the setting sun. Protruding from the water are 27 tombstones silhouetted by the sun. The man by the truck is holding a revolver to his temple. At the bottom of the poster is the caption: "Guys, it just doesn't get any worse than this."

I understand that getting old has its adjustments, but flashbacks as I have just described are traumatic.

Don Wilson
Deep Creek Baptist Church
Rev. D.M. Wilson

To the Editor:

The members of Union Ambulance Service would like to express their sincere gratitude to all the people who helped make the recent blood drive for Kathy Moats a huge success. A total of 111 pints of blood was received from the over 160 donors.

According to the West Virginia University Blood Bank representatives, this is the largest collection the blood mobile has ever done. Without the overwhelming response from the community and surrounding communities, we would not have been able to collect the 111 units of blood for Kathy. We certainly appreciate everyone who had to stand in line for several hours waiting to donate. This showed us you cared enough to be there.

A special thank you goes to the WVU Blood Bank staff for their time and energy. They had to work long, hard hours without a break to accommodate the large number of donors.

Everyone is being asked to remember our next blood mobile visit, which will be August 20, at the Aurora School auditorium. Help make it an even bigger success. This time our goal will be 200 pints.

Darla Stemple
Financial Secretary
Union Ambulance Service
Aurora, W.Va.

To the Editor:

As the former land acquisition and construction attorney for the Massachusetts Department of Natural Resources, I am aware of the tremendous time, money and effort which goes into the acquisition of state forest and state parks.

In-as-much as the county and state governments are trying to increase the tourism within Garrett County, it would be inconsistent to sell off any forest lands that could be used to acconmodate tourists.

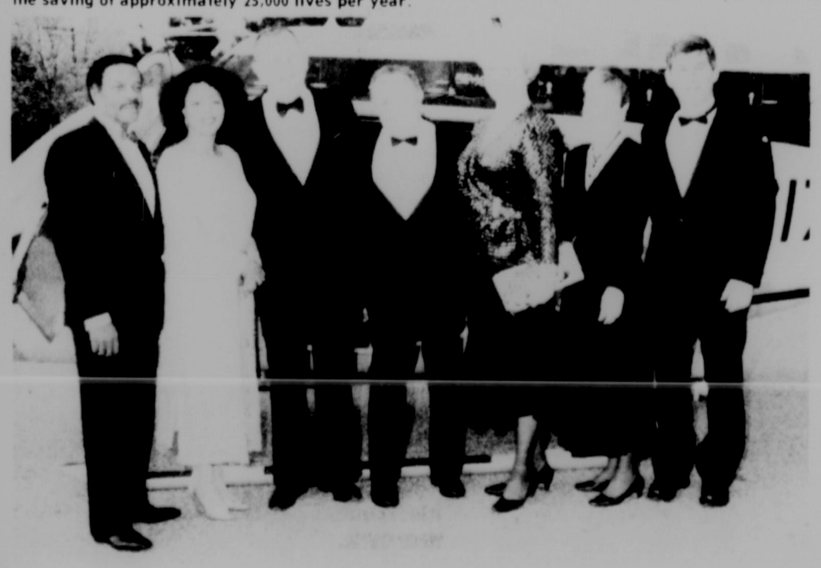
Once sold to private interests, these forest lands will be forever gone and will never be of benefit to future generations of Garrett Countians and to the tourist industry here.

In summary, I say let no lands be sold which could be used to accommodate present or future tourists in Garrett County.

Jerry Cox
Oakland



A 15TH ANNIVERSARY of Maryland's state-wide emergency system is being celebrated by the Maryland Emergency Medical Services System. Locally, the Garrett County Commissioners recently signed a proclamation declaring Shock-Trauma Systems Day in Maryland and the month of May as National Trauma Awareness Month. Present for the signing was Dave Ramsey, Region I director of MIEMSS. Another event was the Shock Trauma Gala, held in Baltimore, which raised $200,000 to benefit the Shock Trauma Endowment Fund. The Fund provides additional monies, not provided by the state budget, for enhancements to the regional trauma facilities. In the photo below, left to right, are: Bishop L. Robinson, head of the Department of Public Safety and Correctional Services and Gala emcee; his wife, Rhonda Robinson; Frederick Miltenberger, M.D., Region I EMS medical director; R Adams Cowley, M.D., founder and director of Shock Trauma; Mary Miltenberger, wife of Dr. Miltenberger; Sara Ramsey and her husband, Dave. The National Shock Trauma Center is the first of its kind in the world. Its umbrella organization, MIEMSS, is recognized as a unique pioneering emergency medical service system. Founded in 1962 by Dr. Cowley and directed by him since that time, the Shock Trauma System is the nation's only comprehensive organization embracing every type of emergency medical service program, ranging from injury prevention to treatment, research, education and rehabilitation. The state-wide system, 70 percent of which is composed of volunteers, consists of 450 fire companies and rescue squads, 11 trauma centers, 21 specialty referral centers, seven helicopter sections, six cardiac consult centers, 24 central alarms, the Maryland Regional Neonatal Program, and 27,000 certified pre-hospital responders (EMTs and CRTs). In 1987, the Maryland Shock Trauma system treated more than 6,100 critically injured or critically ill patients, with nearly 90 percent of them surviving. A recent study has indicated that the adoption of the Maryland system on a nationwide basis could be translated into the saving of approximately 25,000 lives per year.



Our Turn

Field Trips
by Pam Ashby

What could be more synonymous with late spring than the ever-popular school field trips? What can be more harrowing than to ride a school bus with 30-plus children for over four hours with only one bathroom break?

"Charlie, we just stopped 15 minutes ago! What did you do at the rest area?" the chaperone inquires.

"I got a large Coke," he says wincingly while squirming in his seat.

Most parents do their duty and volunteer to chaperone at least one field trip. Others (let's call us . . . er . . . them masochists) volunteer for several trips per year — or their children volunteer them.

After about an hour of saying, "Get back on your seat," and "For the hundreth time, Ralph, I'm not sure how much further," the excitement of the trip tends to dissipate somewhat.

No offense intended, but the worst field trip known to modern-day man is the one to Annapolis for fourth grade students in the county, sponsored by the Board of Ed. The long bus ride would almost be worth it except for the actual tour (and I use the term loosely) which was not the highlight of the day. The tour guide, who must be a marathon runner when not conducting tours, ran us through the streets of the state capital so fast the kids couldn't even keep up.

"Mrs. Ashby," Johnny wails, "this is torture. My feet hurt and I'm so far behind that I haven't heard a word that lady said."

"Just keep up with the group, Johnny. Keep off the grass, please. We have rules to follow, you know. Stop punching Stanley. Get off my heels. I don't make the rules but I'm here to see that you follow them. Get off the grass! I don't have any Band-aids for your blisters. Get off the grass or I'll make you go sit on the bus," I spout continuously along the misguided tour.

A gleam appears in Johnny's eye as he defiantly jumps into the grass and does pirouettes. At this point I'm wishing someone would send me back to the bus as I mutter, "The entire Board of Ed should be forced to chaperone this trip next year."

Lunch time at Sandy Point Park was likely the best part of the day. A cool bay breeze soothed our hot, tired bodies as we teachers and chaperones watched our little darlings playing and just being kids. What we failed to realize was that most of those angels were not eating those brown bag lunches that didn't fare the the long trip as well as we had. Oily peanut butter sandwiches, smashed Twinkies and scores of warm, limp fruits were tossed into trash cans. I just shrugged my shoulders and drank my room-temperature yogurt and said, "They'll eat when they are hungry."

Those hunger pangs hit about 15 minutes after we got back on the bus for the long trip home and with McDonald's at least two hours away.

"Mrs. Ashby," Johnny cries, "I'm hungry. When do we get to stop?"

"Johnny, did you eat your lunch at the park?" I ask sweetly with clenched teeth.

"You saw my lunch," he grumbles. "Would you have eaten that rotten garbage?" (He had a point.)

Do you know what evil thoughts can enter the mind of a once-normal mother when for two hours at five-minute intervals someone inquires, "When do we get to stop? I'm hungry and I have to GO."

After McDonald's and Johnny not going to the bathroom and again consuming a 32-ounce glass of Coke, the only course of action is to feign sleep and ignore Johnny's threats of flooding the bus.

When we finally arrive home that night, my ever-sensitive son picked me up at the school, took one look at my Coke-stained skirt, my wind-blown mangled mess of what was once hair and the footprints all over my back and put his arm around me. "Come on, mom," he whispered in a knowing way. "I'll take you home. You've had enough."

"Blithe Spirit" Cast Tryouts Set For Next Week

Tryouts for roles in the Garrett Lakes Arts Festival's production of the Noel Coward farce, "Blithe Spirit," to be presented on the Garrett Community College stage July 6-9, will be held Tuesday, June 1, at 7:30 p.m. and Wednesday, June 2, at 4:30 p.m. in the GCC auditorium.

According to co-directors Jane Avery and Ben Sincell, the cast includes two men and five women and others are invited to assist with stage and technical work. The actors will be paid a stipend for their work.

More information about the production can be found on page 37 of The Republican's "Summer Sensations," which is enclosed in today's edition.

Friendsville Slates Memorial Day Service

A Memorial Day service will be held at the Friendsville Elementary School at 1 p.m. on Monday, May 30, with the Rev. Stephen Yelovich as guest speaker.

The Northern High School Band will perform at the service and VFW Post 8769 will accord military honors.

Oakland Memorial Day Service Noted

John W. Sloan, past State Commander of the American Legion, will be the guest speaker at Oakland's Memorial Day observance on Monday, May 30.

The observance will begin with a parade at 10:20 a.m. through downtown Oakland and end at the Oakland Cemetery.

Various veterans' groups will accord military honors at the cemetery. The Southern High School Band will provide music.

Memorial Service Slated In Accident

American Legion Post 208, under the direction of Commander Dale E. Rodeheaver, will sponsor a Memorial Day observance on Monday, May 30, beginning at 9:20 a.m. with a parade on South Street.

Military honors will be accorded at the war memorial beside the fire hall following the parade. Guest speaker will be Debi Dixon, Garrett County Commander.

Memorial Day Firing Schedule Is Announced

A spokesman from the V.F.W. Post 578, Aurora-Terra Alta, announced the schedule this week for firing cemetery honors on Memorial Day, May 30.

In the morning hours, the post will be at Oak Grove at 9:45 a.m.; Lake Ford at 10 a.m.; Cranesville at 10:30 a.m.; Miller, 10:45 a.m.; Lenox, 11:10 a.m.; and Freeland, 11:30 a.m.

In the afternoon, they will be at Terra Alta at 1 p.m.; Aurora at 1:30 p.m.; Eglon, 1:50 p.m.; Texas, 2:05 p.m.; Accident, 2:35 p.m.; Stemple Ridge, 2:55 p.m. and Lantz Ridge, 3:30 p.m.

Times may vary five to 10 minutes according to the spokesman.

Toston To Speak At Deer Park Memorial Service

John R. Toston, a local attorney, will be the guest speaker at the annual Deer Park Memorial Day Service on Sunday, May 29 at the Deer Park Cemetery at 2 p.m.

The first Memorial Day service was organized by the Deer Park Homemakers' Club in 1954.

In case of rain, the service will be held at the Deer Park United Methodist Church. The public is invited to attend the service.

Grantsville Post Notes Memorial Day Schedule

Members of Grantsville Post 214, American Legion, Grantsville, will celebrate the Memorial Day Holiday on Monday, May 30. They plan to pay tribute to the departed comrades by visiting the following cemeteries: monument to B-52 Flyers at Little Crossings, 8 a.m.; St. Ann's Cemetery at Avilton, 8:20 a.m.; Mt. Zion Cemetery on Long Stretch, 8:40 a.m.; Johnson Cemetery on Little Savage Mountain, 9 a.m.; Finzel Cemetery, 9:20 a.m.; Bittinger Cemetery, 12:20 p.m.; and New Germany Cemetery at Twin Churches, 1 p.m.

A parade will form in Grantsville at 10:45 a.m. and proceed to the Grantsville Cemetery for services at 11 a.m. The principal speaker will be Rev. Joseph Upole, pastor of Grantsville Area Methodist Churches. Everyone is invited to attend and participate in the ceremonies.

At the regular post meeting on May 10, Garrett County Commander Debbie Dixon and Randall Kahl from Proctor-Kildow Post 71, Oakland, installed the following officers of Grantsville Post 214 for the Legion Year of 1988-1989: commander, Harry R. Bowers; 1st vice-cmdr. Kenneth R. Buckel; 2nd vice-cmdr., William L. Miller; adjutant, Charles C. Bender; finance officer, Willian D. Sipple; service officer, Neil C. Yommer; sgt.-at-arms, Stephen A. Bender; judge advocate, Wayne H. Durst; historian, John P. Hughes; chaplain, Matthew Stieringer, and color bearer, Paul L. Durst.

Commander Bowers has requested that all members of the post attempt to attend the regular post meetings, which are held at the post home on the second and fourth Tuesday of each month at 8 p.m.

Memorial Day Event Slated At Randolph Lake

The U.S. Army Corps of Engineers had announced the evening program schedule for the Memorial Day weekend at Jennings Randolph Lake.

Evening nature movies will be shown at the campground amphitheater on Saturday and Sunday evenings, May 28 and 29. Tours of the intake tower will be conducted on Sunday, May 29 from 2 to 4 p.m. Tours will originate at the West Virginia Overlook Shelter.

For further information, persons may call (304) 355-2346 or (301) 359-3861, Monday through Friday, 8 to 4 p.m.

Triathlon

Continued from Page A-1

first edition "Best of the West" Triathlon medallion, compliments of the Greater Oakland Business Association.

The entrance fee is $25 and all participants must be a Tri-Fed/USA member or purchase one-day event insurance for $10 at the check-in on race day. Persons may obtain applications from Nancy Railey, P.O. Box 413, McHenry, MD 21541. All applications must be postmarked on or before July 25.

A portion of the proceeds from the event will go toward the fund established for local Olympic hopeful, John McIntee, modern pentathlete.

Organizers state that many volunteers are needed to assist with the race, primarily at various intersections along the bike route. Persons wishing to assist are asked to contact Mike Kozier at 387-4450 (evenings) or Nancy Railey at 387-5376.

The Republican
(USPS 462-240)
ROBERT B. SINCELL
General Manager
DONALD W. SINCELL
Editor
CLIFFORD E. WELCH JR.
Advertising Manager

—0—

The Republican was established in 1877. It is the oldest newspaper published in Garrett County.

—0—

Entered at the Post Office at Oakland, Maryland 21550, as second class mail matter.

—0—

The Republican is published by the Sincell Publishing Co., Inc., every Thursday at The Republican Building, 108 S. Second Street, Oakland.

THURS., MAY 26, 1988

Vehicle Mishaps

Continued from Page A-1

in the path. He stopped the vehicle and began backing up. However, the brakes failed to work when he attempted to stop the vehicle. Stinson then grabbed a fence post to keep from going over an embankment, cutting his arm on barbed wire.

Tfc. R.M. Hershberger investigated the mishap. Stinson was treated and released from Garrett County Memorial Hospital following the accident. A passenger on the four-wheeler was apparently not injured.

A motorcycle accident occurred May 20 in a farm field near Oakland.

According to reports filed by the state police, Pamela D. Rhodes, 30, Oakland, was operating the motorcycle when she made a sharp turn, causing the vehicle to overturn. Rhodes was thrown from the motorcycle.

Tfc. D.G. Riggleman investigated the mishap. A spokesman at Garrett Memorial reported that Rhodes was treated and released from that hospital after the accident.

Building Trades Open House Set

Classes at Southern High School, under the direction of James Koon, have completed a home building project started in October. The result of the project is a 24-foot, two-bedroom home with living room, kitchen and bath. The home is constructed like a modular home, in that it splits in half for moving and the roof system hinges for transport.

An open house for parents and the public will be held on Tuesday, May 31, from 5 to 8 p.m.

Approximately 50 students took part in the construction, with all interior work, such as kitchen cabinets, vanities and mouldngs being done by the students also. The home has been purchased by Leif Piper and Earl George.

Community Calendar

FUNDRAISERS

The **National Honor Society of Southern High School** will be sponsoring a car wash Saturday, May 28, from 9 a.m. until 2 p.m. at the Pizza Hut in Oakland. Proceeds will benefit the Craig Shafer Fund.

A **spaghetti supper** will be held Friday, May 27, from 5-8 p.m. in the McHenry Fire Hall, Deep Creek Lake.

CHURCH ACTIVITIES

Revival services will be held at the **Walnut Bottom Church, Swanton,** May 29-June 1, at 7 p.m. each evening with the Rev. Bill Parks family of Masontown, Pa.

MISCELLANEOUS

The **Western Maryland Coin Club of Cumberland** will hold its semi-annual coin show on Saturday, June 4, from 10 a.m. to 5 p.m. in the LaVale Fire Hall, 423 National Highway, LaVale.

The **Northern Garrett County Republican Women's Club** will meet Tuesday, May 31, at 7:30 p.m., at the Hill Top Inn, Grantsville, where Delegate George C. Edwards will be the guest speaker.

The **Republican State Central Committee** will meet Monday, June 6, at 6 p.m. at Favorites Restaurant.

The **Southern Garrett County Republican Women's Club** will meet Tuesday, May 31, at 7 p.m. at the Oak Park Church of the Brethren, Mtn. Lake Park.



ONE INJURED IN BLAZE — Oakland and Deer Park volunteer firefighters were called to 606 Dennett Road at 12:29 p.m. Sunday after fire broke out in a two-story shed. The fire was started accidentally by 15-year-old Tom Meyers, who reportedly was smoking while working with some gasoline in the second floor of the structure. Ashes from the cigarette ignited gasoline, which caused first and second degree burns on Meyers' feet and legs. He was transported to the Garrett County Memorial Hospital, where he was treated and released. The fire was brought under control quickly, and damage on the second floor was termed "moderate." Firemen remained on the scene for about 90 minutes.

State Police Investigate Local Thefts

Several local thefts are under the investigation of the Maryland State Police at the McHenry detachment this week.

A breaking and entering theft occurred Tuesday at the Backbone Mountain Water Company, Deer Park.

According to police, someone entered a storage shed on the property and removed an aluminum camper top, 100 pounds of scrap aluminum, and 100 pounds of scrap copper.

Tfc. D.P. Moore, who is investigating the theft, reported that loss value is unknown at this time, and the investigation is continuing.

An attempted breaking and entering was reported May 19 by Edna T. Pruitt, Friendsville.

According to police reports, someone damaged two screen doors in an attempt to enter the house between 10 p.m. May 19 and 8 a.m. May 20.

Tfc. David W. Broadwater, who is investigating the incident, reported that no other evidence was present, and the investigation is continuing.

Daniel P. Duggan reported that numerous tools were removed from his truck, which was parked next to Spanky's Tavern, Accident, sometime between 11:00 p.m. May 20 and 1:45 a.m. May 21.

Several Arrests Reported By Sheriff's Dept.

Several arrests were reported this week by the Garrett County Sheriff's Department.

Erick M. Warnick, 19, was arrested May 18 by Deputy C.P. Nolan on several charges, including driving with a revoked license, driving an uninsured vehicle, driving an unregistered vehicle and failing to stop at a stop sign.

Ronald Ray DeWitt, 36, Oakland, was arrested for driving while under the influence of alcohol on May 17. The arrest was made by Deputy R.L. Sines at 10:13 p.m. on the Mayhew Inn Road.

Deputy Russell Drenning arrested Patricia K. Cogley, 28, Swanton, on May 17 on a warrant from Garrett County District Court.

According to reports filed by the department, a criminal summons had been issued for Cogley in March, 1985, for a bad check charge. Several attempts to locate her were unsuccessful, and a warrant was issued.

Marvin E. Friend, McHenry, was arrested Monday on a bench warrant from District Court for failing to pay a deferred payment. The arrest was made by Deputy D.W. Tucker.

Breaking, Entering Theft Investigated By Oakland Police

A breaking and entering theft is under the investigation of the Oakland City Police Department this week.

According to Chief John K. Sines, items valued at $3100 were removed from the home of Dr. Bowie Grant, Oakland, sometime between May 18 and May 22.

Dr. Grant reported that, while he and his wife were out of town, someone entered their home and removed a jewelry box filled with jewelry and a security box containing numerous sterling silver items. An alarm system in the home was turned off due to remodeling.

Cpl. E.L. Alexander is investigating the incident. Chief Sines reported that there are no leads at this time, and anyone with information about the theft is asked to call Cpl. Alexander at 334-2100.

Also under the investigation of the OCPD is a hit and run incident which occurred Monday at the American Legion parking lot, Oakland.

Police said Joe Ross Jr., Horse Shoe Run, W.Va., reported that someone hit his pickup truck, causing a scrape on the left rear side and a dent on the rear wheel well.

Officer Gary E. Kroll, who is investigating the incident, reported that damages reached $300.

Local Artist Is International Art Show Winner

"Destiny," a painting by artist Ron Metz, Mountain Lake Park, has been awarded second place in the oil and acrylic category at the 25th annual Sister Kenny Institute International Art Show by Disabled Artists in Minneapolis, Minn. Metz is a commercial artist who has a severe visual impairment.

More than 500 works of art, created by 300 artists were displayed at this year's show, including works in watercolor, oil and acrylic, pen and ink, charcoal, pastels, photography and sculpture. All entries were judged and more than $2,000 in prize money was awarded.

To be eligible to enter the Art Show an artist must have a disability that is a physcial or mental impairment which substantially limits one or more major life activities (such as caring for oneself, performing manual tasks, walking, seeing, hearing, breathing, learning or working.)

The Abbott-Northwestern-Sister Kenny (ANSK) Auxiliary and Sister Kenny Institute sponsor the annual Art Show to provide a forum for the creative talents of people with disabilities; to give artists an outlet to sell their work; and to show that talent and disability do not affect artistic talent.

Maryland Work With Pride

Subscribe to The Republican

You have long been able to depend on **Beall, Garner, Screen & Geare** for maximum benefit auto, home-owner, commercial property and casualty **insurance.** Now you can turn to us for

The BGS&G companies

Life, Health & Group Insurance
Call our representative
Virginia Jeffrey
334-9424

FOR ALL YOUR LAWN & GARDEN NEEDS
Shop At The Store With The Growise Sign!
Need help in solving a lawn or garden problem? See your Growise Dealer. He'll make recommendations for your lawn, home and garden needs. Buy quality products and save!
Growise PARTICIPATING DEALER
KELLEY'S NURSERY
Phone 304-289-3980
Open 7 Days A Week Year Round

Sincere Thanks

The Friendsville PTA would like to thank the following persons and businesses for helping to make our spring carnival such a success.

Addison Farm Equipment, Walt's Amoco, Friendsville Discount Liquors, Judy's Velvet Brush, Yough Valley Motel, Yough Motors, Yough Video, Accident Floral & Gifts, Fratz's Red & White, Hoye's Store, Cocomo's, Ken Friend Tavern, Betty's Ceramics, Addison Greenhouse, Goehringer Meat & Deli, Old Mill Grill, Tabor's Carry Out, Bernice Rodeheaver, Home Interiors; G&W Superette, Humberson Maxco, Inter-State Hardwoods, Bee's & Me Greenhouse, Mel's Pizza, A&A Realty/Better Homes & Gardens, First United Bank, Friendsville Branch; Mary & Jo's Hair Care, Friendsville Pharmacy, Friendsville Texaco Station, Micro-Integration, S&S Market, Mabel's Ceramics, Sines Sawmill, Sisler Lumber, Century 21, Woodsmith Company, Tri-State Machinery, Diane's Beauty Salon, Grantsville Foodland, Bruceton Farm Service, Ringer Petroleum Company, Coca-Cola Co., Barefoot Service Center.

GREEN ACRES GARDEN CENTER
Stop In And See Our Newly Remodeled Greenhouse.
NOW IN FULL BLOOM



—Featuring—
Hanging Baskets
Fuchsia Hibiscus Petunias Dusty Miller
Geraniums Impatiens Scarlet Sage Vegetable Plants
And Much, Much More

GREEN ACRES GARDEN CENTER
(301) 334-3855
VISA MasterCard
Rt. 219 N. Oakland, Md. Mon. - Fri. 8-8; Sat. 8-5; Sun. 11-4

LAWN & GARDEN EQUIPMENT
•Bolens Outdoor Power Equipment
•Echo Chain Saws & Trimmers
•Winco Generators •Winco Power Systems •Briggs & Stratton Engines
•Tecumseh Engines •Kohler Engines
Sales • Service
Bowman's Equipment Co.
"Service is our most Important Product"
Gravelly Run Rd., McHenry, 387-4600

ENROLL NOW FOR FALL CLASSES
Ferndale Christian School
Classes beginning Sept. '88
CALL:
•334-1152 •334-2033
•334-8297 •334-4571
A ministry of the
FERNDALE BAPTIST CHURCH

Because *We* made a special purchase. *You* get a special price!



Your Choice
Sofa, Loveseat & Recliner
By Rowe
$899 ALL THREE PIECES

If you recognize this as an outstanding value *you're absolutely right.* Rowe offered us a great buy...we in turn offer it to you. Rowe style...quality...comfort. Sofa, Loveseat *and* Recliner...available immediately. Your choice of casual or formal styling in beautiful decorator fabrics. Quantities are limited. *Don't Delay.*

LIMITED TIME ONLY

"the difference is Rowe quality with a lifetime warranty."
• Frames • Springs • Cushions • Mechanisms

NO ONE DOES IT QUITE THE WAY WE DO!
HIGHEST QUALITY — LOW PRICES — EXCELLENT SERVICE
FRIENDLY HONEST PEOPLE TO HELP YOU
NO ONE DOES IT BETTER THAN
NAYLOR'S APPLIANCE AND FURNITURE
221 SO. 3RD ST., OAKLAND, MD - 301-334-2188
FREE DELIVERY — FREE REMOVAL OF OLD BEDDING — FINANCING

BANK FINANCING AVAILABLE
BELL BROS MOTOR SALES
1 Mile South of Oakland, Rt. 219
Phone 334-9100

FRONT WHEEL DRIVE CARS

85	Renault Alliance L, 4-sp., AM/FM cass.	$4595
85	Ford EXP, 2-dr., 4-cyl.	$4695
84	Plymouth Horizon, 4-dr., 4-cyl., AT, AC	$3595
84	Dodge Charger 2+2, 4-cyl., 4-sp.	$3995
84	Pontiac 6000, 6-cyl., AT, PS, AC	$5595
84	Olds Ciera LS, 4-dr., 6-cyl., AT	$5995
84	Honda Accord LX, 2-dr., 4-cyl., 5-sp., AC	$5995
84	Pontiac Sunbird 2000, 4-cyl., 5-sp., AC, stereo	$4995
84	Dodge Omni, 4-dr., 4-cyl., 4-sp.	$3595
83	Chrysler LeBaron, 2-dr., 4-cyl., AT, AC	$4495
83	Ford Escort, 4-dr., 4-cyl., 4-sp., stereo	$2995
83	Chevy Citation 2-dr., AT	$2995
83	Dodge 600, 4-cyl., AT	$4595
83	Pontiac 6000, 4-cyl., AT, AC	$4995
83	Chevy Citation LS, 2-dr., 6-cyl., AT	$3595
83	Dodge Aries K-Car	$2995
82	Chev Cavalier, 4-cyl., AT, AM/FM stereo	$2995
82	Merc Lynx, 2-dr., 4-cyl., AT	$2595
82	Plym Turismo (TC3), 2-dr., 4-cyl., 4-sp.	$2995
82	Olds LS Ciera, 4-dr., 4-cyl., AT, AC, stereo	$3895
81	Honda Accord, 4-cyl., 5-sp., AM/FM tape	$2995
81	Dodge Aries, 2-dr., 4-cyl., 4-sp.	$2195
80	Olds Toronado, V8, AT, low mi.	$3995
78	Audi, 4-dr.	$1295

REAR WHEEL DRIVE CARS

84	Pontiac Parisienne, V8, AT, stereo, tilt cruise	$6995
84	Chevette Sport CS, 4-cyl., 4-sp.	$3995
82	Plymouth Sappora, 2-dr., 4-cyl., 5-sp.	$3495
82	Olds Delta 88 Royale, 4-dr., V6, AT, PS, PB	$4995
82	Buick Regal, AT, 6-cyl., AM/FM	$3995
81	Datsun 280 ZX, 5-sp., 6-cyl., AC, cruise	$4595
81	Pontiac Bonneville, 2-dr., V6, AT, AC, stereo	$3595
81	Ford Mustang, 4-cyl., AT	$2995
81	Pontiac Catalina, 4-dr., 6-cyl., AT, PS, AC	$2995
81	Merc. Zephyr CS, 4-dr., 4-cyl., AT, PS	$2895
81	Merc. Zephyr, 4-dr., 6-cyl., AT	$2895
81	Cadillac Sedan, 4-dr., V8, AT, stereo, AC	$5295
80	Chev Monte Carlo, 2-dr., V8, AT, AC	$3495
80	Buick LeSabre, V8, AT, AM/FM	$2995
80	Ford LTD, V8, 2-dr., AT	$2500
79	Ford Pinto, AT, AM/FM stereo/cass.	$1295
78	Chev Nova	$500
77	Chev. Impala, 2-dr., V8, AT, PS	$2295
77	Chrysler LeBaron	$1695
76	Pontiac, 4-dr., loaded	$1200
74	Dodge Dart	$1495

STATION WAGONS

84	Ford LTD S/W, 6-cyl., AT, loaded	$4295
83	Dodge Aries S/W, AT, AM/FM cass., AC	$3595
83	Ford Escort GLX S/W, 4-cyl., 5-sp., stereo	$3495
83	Chev. Caprice S/W, AT, PS, AC, AM/FM	$5595
82	Ford Escort S/W, 4-cyl., 4-sp.	$2195
81	Chev Malibu Wagon, V6, AT	$2995
81	Ford Escort L S/W, 4-cyl., AT, 32,000 mi.	$3295
81	Subaru FWD, 4-cyl., 5-sp.	$2495
76	Chev Vega Wagon, 4-cyl., AT, 40,000 mi.	$1695

4WD MULTI-PASSENGER VEHICLES

84	Eagle S/W, AT, PS, PB, AC	$5995
83	Eagle S/W, 6-cyl., 5-sp., 4WD	$4595
83	Eagle S/W GL, AT, AC, 4WD, 6-cyl.	$5295
82	Eagle SX4 Sport, 6-cyl., AT, 4WD, AC	$3995
82	Ford Bronco, 6-cyl., 4-sp., 4WD	$5595
81	Subaru GL S/W, 4-cyl., 4-sp., 4WD	$3595
80	Eagle, 2-dr., AT, 6-cyl., AC, stereo	$2995
80	Chev Blazer, 6-cyl., 4-sp.	$3995
80	Jeep Cherokee V8, AT, AM/FM, 4WD	$3995
80	GMC Jimmy, V8, 4-sp., 4WD	$5495
79	Ford Bronco, V8, AT, PS, PB, AM/FM	$4495
78	Chev C-10 Scottsdale Suburban, 4-dr., V8, 4-sp.	$4495
74	Jeep CJ-5, 6-cyl., 4-sp.	$2195

4WD TRUCKS

86	Ford Ranger, 4-cyl., 5-sp., PS, PB	$7595
85	Ford F-150, 6-cyl., 4-sp.	$7995
85	Ford Ranger, 6-cyl., AT, PS, PB, stereo	$6595
85	Ford F-150, 6-cyl., 4-sp., PS, PB, 4WD	$7995
82	Toyota Deluxe P-TRK, 4-cyl., PS	$4595
82	Ford F-150 LX, V8, 4-sp.	$6295
82	Chev C-20, 6-cyl., 4-sp.	$5995
81	Chev C-10 Silverado, V8, AT, 4WD	$5995
81	Chev. Luv, 4-cyl., 4-sp., 4WD	$4595
80	Chev C-10, V8, 4-sp., PS, PB, 4WD	$4595
80	Ford F-150, V8, AT, PS, PB, 4WD	$5995
79	Chev. V8, AT, 40,000 mi.	$4395
79	Dodge Crew Cab Power Wagon	$3995
79	Toyota Pickup, 4WD	$2995
79	Ford F-150, V8, 4-sp., 4WD	$4595
78	GMC V8, 4-sp., AM/FM	$3295
78	Dodge D-150, 4WD, V8, 4-sp.	$2995
78	Dodge Club Cab, V8, AT	$3295
77	Chev V8, AT, 4WD	$2995
72	Chev C-10, V8, AT, PS	$2995

2-WHEEL DRIVES

86	Ford F-150, 6-cyl., 4-sp., stereo	$7995
85	Nissan, 4-cyl., 5-sp., AM/FM	$4995
84	Chevy S-10, 4-cyl., 4-sp., 53,000 mi.	$4995
84	Dodge Ram D-100, 6-cyl., AT, PS	$5495
82	VW Pickup, Camper Top, FWD, 4-sp.	$2495
80	Chev C-10, 6-cyl., 3-sp., short bed	$2995
80	Chev Luv, 4-cyl., 4-sp.	$1595
80	Chev C-10 Silverado diesel, V8, AT, AC	$3595
79	Dodge ½-T, short bed, 6-cyl., AT, PS	$2495
78	Ford F-150, V8, AT	$1595
77	Ford, AT, 6-cyl.	$2495

VANS

84	Ford Custom Leisure Van	$8995
83	Dodge B-150 Van, V8, AT, PS, PB, AC	$5595
79	Chevy Van, 3-sp., 6-cyl., no rust	$2995
77	Chev. Suburban	$2495
69	Ford Van, V8, AT	$1500

Maryland Inspection Station

Obituaries

FRED E. GROVES

Fred Engle Groves, 76, of Loch Lynn, died May 25 at Garrett County Memorial Hospital, Oakland.

Born in Garrett County March 15, 1912, he was the son of the late Chauncey King and Samantha (Teets) Groves.

Mr. Groves was a retired conductor on the Baltimore and Ohio Railroad and was a Navy veteran of World War II.

His wife, Gladys P. Groves, died in 1971.

Numerous nephews and nieces survive.

Friends will be received today from 7 to 9 p.m. at the Durst Funeral Home, Oakland. A service will be conducted there Friday at 2 p.m. by the Rev. Allen Ridenour.

Interment will be in the Oakland Cemetery.

HARRY E. BEAL

Harry E. Beal, 75, of Grantsville, died May 25 at Keystone Lime Company.

Born July 7, 1912, in Berlin, Pa., he was the son of the late George and Emma (Christner) Beal.

He was preceded in death by his wife, Goldie M. (Beachy) Beal.

Mr. Beal was a semiretired driller with Keystone Lime Company, a member of Oak Grove Mennonite Church and the Fraternal Order of Police.

Surviving are two sons, Ernest Beal and Barry Beal, both of Grantsville; one daughter, Mrs. Ruth Engle, Meyersdale, Pa.; seven grandchildren and four great-grandchildren.

Friends will be received at the Newman Funeral Home, Grantsville, today from 2 to 4 and 7 to 9 p.m.

A service will be conducted at the Oak Grove Mennonite Church on Friday at 11 a.m. by the Rev. Earl Yoder. Interment will be in the Oak Grove Cemetery.

The body will be taken to the church one hour prior to the services.



TOURISM AWARENESS DAY — The Youghiogheny Overlook Travel Information Center on U.S. 48 at Friendsville celebrated Tourism Awareness Day on May 16 with the rest of Maryland's travel industry. Maryland Tourism Week was held May 15-21 in conjuction with National Tourism Week. The special week was proclaimed by Gov. William Donald Schaefer. A major sponsor of the event is Coca-Cola Bottling Company of Maryland who donated free Coke to all eight Maryland Highway Information Centers operated by the Department of Economic and Employment Development's office of Tourism Development. The Youghiogheny Overlook is administered by the Deep Creek Lake-Garrett County Promotion Council. Pictured above are volunteers from the Casselman Valley Council who served refreshments to visitors of the area. Under the umbrella to the right are Cathy Macah, Nancy Jones, past president of the council; and Shelby M. Deal, president. Barely visible is Fran Steringer, county council president. Below, visitor David Poland, the recipient of the Tourism Awareness Day giveaway, is shown receiving a quart of Garrett County maple syrup from Lee Tackett, travel counselor, as Robin Tichnell, travel counselor, looks on. Tackett also received a hand-carved deer, done by Gerald Wagner and donated by Crafty Critters Chalet. The maple syrup was donated by Margaret Hershberger.



RAYMOND P. THOMAS

Raymond Paul Thomas, 66, Friendsville, died Thursday, May 19 at Sacred Heart Hospital, Cumberland.

Born February 5, 1922 in Fearer, he was the son of the late Cecil and Rubena (Lowdermilk) Thomas.

Employed as a tool and die welder, he was an Army veteran of World War II and a member of Sand Spring Church of God.

Surviving are his wife, Madeline (Frantz) Thomas, one son, Brian Keith Thomas, Elyria, Oh.; two daughters, Mrs. Christine Glover, Markleysburg, Pa.; Mrs. Cheryl Lynn Cooksey, Elyria; two brothers, George Thomas, Friendsville; Charles Thomas, North Ridgeville, Oh.; six half-brothers, Richard Humberson, Farmington, Pa.; Reuben Humberson, Patterson Creek, W.Va.; Harold Humberson, Streetsboro, Oh.; Wade Humberson, Galiana, Oh.; Ward Humberson, Kent, Oh.; Stanton Humberson, Mantua, Oh.; five half-sisters, Mrs. Virginia Pomlas and Mrs. Dorothy Workman, both of Markleysburg, Pa.; Mrs. Ramona Campbell, Mt. Pleasant, S.C.; Mrs. Emogene Farthing, Columbus, Oh.; Mrs. Patricia Shaheen, Bruceton Mills, W.Va.; two step-sisters, Mrs. Helen Mae Lobman, Virginia; Mrs. Ruth Franks, Oakland; and five grandchildren.

A service was conducted Sunday at the Newman Funeral Home, Friendsville, with the Rev. Thomas Crogan officiating. Interment was in Sand Spring Cemetery.

KENNIE G. KING

Kennie G. King, 51, of Markleysburg, Pa., died Tuesday, at Uniontown Hospital in Uniontown, Pa.

Born June 14, 1936, at Garrett County, he was the son of Florence (Thomas) King, who survives in Accident, and the late Harland W. King.

A veteran of the U.S. Air Force, Mr. King was employed as a woodsman with a lumber company.

Also surviving are his wife, Clarabell (Fazenbaker) King; three sons, Harlan G. King, Ursina, Pa.; Robert A. King and Kenneth L. King, both of Markleysburg; one daughter, Amanada M. King, Markleysburg; four brothers, Harland King Jr., Farmington, Pa.; Thomas King, Oakland; Richard King and Dennis King, both of Friendsville; two sisters, Mrs. Linda Oester, Friendsville; and Judy King, Oakland; and three grandchildren.

Friends were received at the Newman Funeral Home, Friendsville.

A service will be conducted there Friday by the Rev. James Show. Interment will be in the Asher Glade Cemetery.

MRS. IIDELLA A. RUMER

Mrs. Idella A. Rumer, 81, Petersburg, W. Va., and formerly of Franklin, W. Va., died Monday at the Grant County Nursing Home, Petersburg.

Born August 20, 1906, at Eglon, W. Va., she was the daughter of the late James and Carrie (Lantz) Harsh. Her husband, Gilbert A. Rumer, preceded her in death in 1967.

Mrs. Rumer was a deaconess at the Smith Creek Brethren Church at Franklin and a member of the Franklin Homemakers Club.

Surviving are three sons, Alvin E. "Bub" Rumer, Petersburg; Glen N. Rumer, Gambrills; and Arvin A. Rumer, Ashtabula, Ohio; two daughters, Mrs. Donna Riggleman, Cabins, W. Va..; and Mrs. Evelyn "Kay" Simmons, Abington, Va.; one foster daughter, Mrs. Ruth Montgomery, Hagerstown; one sister, Mrs. Berdena Hesse, Oakland; five brothers, Wilmer Harsh, Fort Asbhy, W. Va.; Jesse Harsh, Oakland; Artenis Harsh, Ernest Harsh and Melvin Harsh, all of Eglon, W. Va.; 15 grandchildren; three foster grandchildren; 10 great-grandchildren and six foster great-grandchildren.

Friends were received at the Schaeffer Funeral Home, Petersburg.

A service was conducted there Wednesday by the Rev. Charles Comer and the Rev. Dee Flory. Graveside services were conducted at the Eglon Cemetery, Eglon.

The family requests that memorials take the form of contributions to the Grant County Nursing Home.

LUTHER DORRIS COSNER

Luther Dorris Cosner, 74, Romney, W. Va., died Thursday, May 19, at the Veterans Administration Medical Center, Martinsburg.

Born November 21, 1913, in Mount Storm, he was the son of the late Martin and Betty (Moreland) Cosner.

An Army veteran of World War II, Mr. Cosner was a member of United Pentecostal Church of Romney.

Suviving are his wife, Betty (Hanlin) Cosner; three sons, Leon E. Cosner, Winchester, Va.; Ronald D. Cosner, Front Royal, Va.; and Leroy A. Cosner, Frederick; one daughter, Helen L. Helmick, Purcellville, Va.; two brothers, Melvin E. Cosner, Cabins; and Alfred A. Cosner, Mount Storm; one sister, Mrs. Dorothy Kesner, Keyser; eight grandchildren and one great-grandchild.

Friends were received at the Shaffer Funeral Home, Romney.

A service was conducted there Sunday by the Rev. James C. Williamson. Interment was in Indian Mound Cemetery, Romney.

DOROTHEA A. WARNICK

Mrs. Dorothea A. (Marks) Warnick, 83, of Coeur d'Alene, Idaho, died Wednesday, May 18, at the Sunset Terrace Convalescent Center, there.

She was born March 16, 1905 in Columbiana, Ohio, and formerly of Grantsville.

Mrs. Warnick was preceded in death by her husband, C. Dalton Warnick, February 24, 1981.

She was a former member of the Presbyterian church and the Order of the Eastern Star.

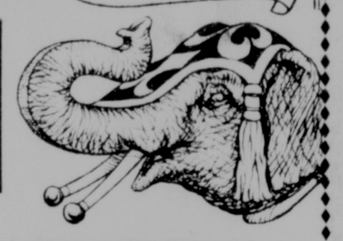
Services were conducted Saturday at the Newman Funeral Home, Grantsville, by the Rev. Robert Cole. Interment was in Grantsville Cemetery.

Harlin Wolfe Jr. —
Have A Happy 19th Birthday!
I Love You,
Beth



Roberts BROS.
3-RING CIRCUS
All Under a Bigtop Where It's Most Fun

PRESENTED BY THE GREATER OAKLAND JAYCEES



TUESDAY, JUNE 7
MID TOWNS SHOPPING PLAZA
2 SHOWS - 5:30 & 7:30
ONE DAY ONLY!

ADVANCE TICKETS ON SALE
CHILDREN, AGES 2-14, $3.00
AGES 15 & UP, $5.00

Tickets Available At:
Proudfoot's, Englander's, Marvin's Men's Wear, Sandy's, Plaza Deli, and from all members.

TICKETS AVAILABLE ON THE DAY OF PERFORMANCE
$4.00, AGES 2 TO 14
$6.00, AGES 15 & UP

MEMORIAL DAY Spectacular



1988 Chevrolet Corsica Demo
•2.8 litre MFI engine •5-sp. manual transmission •AC •power door locks •power windows •aluminum wheels •tinted glass •AM/FM cassette •cruise control •tilt wheel •intermittent wipers •rear window defroster •power trunk opener •front & rear carpet savers •gauge package w/tach •auxiliary lighting •clear coat paint •reclining bucket seats
List $13,515
SAVE 2,900
NOW . . . $10,251*

1988 Jeep Grand Wagoneer
•5.9 litre engine •automatic w/select trac transmission •AC •power door locks •power windows •cast alum. wheels •tinted glass •AM/FM cassette •cruise control •tilt wheel •intermittent wipers •rear window defroster •power seats •P235 self-stabilizing tires •trailer towing package A •auxiliary transmission cooler •and much more.
List $25,526
SAVE 4,527
NOW . . . $20,999*

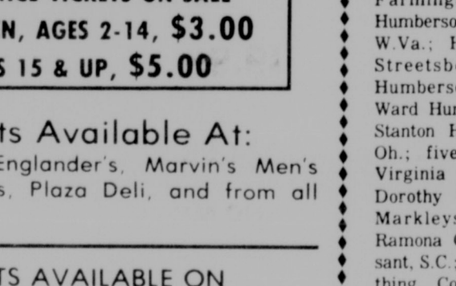


*Not including taxes, fees, undercoating or rustproofing; prices include manufacturer's rebate.

CHEVROLET — OLDSMOBILE — BUICK — GMC TRUCKS
TEAM ONE
JEEP EAGLE
SALES: Mon.-Fri., 8-7; Sat., 8-2; or by appointment.
SERVICE & PARTS: Mon.-Fri., 8-5; Sat., 8-Noon.
1-800-458-6695 Rt. 219 North of Oakland 334-9494

STOCK UP & Save

Fresh Ground Beef	lb. $1.29	English Cut Chuck Roast	lb. $1.59
Ground Chuck	lb. $1.69	T-Bone Steak	lb. $4.59
Stew Beef	lb. $1.89	Sirloin Steak	lb. $3.39
Chuck Roast	lb. $1.39	Round Steak	lb. $2.29

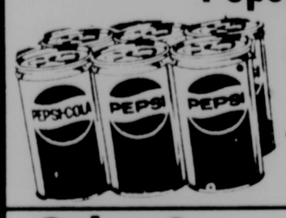


Whole Hog Stuffed Sausage $1.69 lb.
Whole Hog Sausage $1.39 lb.
Italian Hot Sausage Stuffed $1.69 lb.
Whole Pork Loins Cut to order $1.59 lb.
Fresh Ham Center Slices $1.99 lb.

•½ Beef Cut, Wrapped, Frozen .... lb. $1.39
•½ Hog Cut, Wrapped, Frozen .... lb. 99¢
•Hind Quarter Beef Cut, Wrapped, Frozen .... lb. $1.55
Quality grain-fed beef; no hormones added.

135 Meat Market
Rt. 135, East of Mt. Lake Park, 334-9041
Monday-Friday, 8-5; Saturday, 8-2

Your Neighborly Neighborhood Store
SHEETZ
OPEN MEMORIAL DAY!

Pepsi & Products

$5.99 case/24 cans

Coke & Products

$5.99 case/24 cans

Stroehmann's Donuts $1.59

BIG SQUEEZE Refills 39¢

We Have All Your Picnic Supplies!

SUPER DELI BUYS!
Kunzler Country Ham Halves $2.19 lb.
Longhorn Cheese $2.19 lb.

Sheetz open 24 hours



Corner of 3rd & Center Sts, Oakland, Md.





WATERCOLOR DISPLAY — The watercolors of local artist Jim NcNeil are currently on display at the Ruth Enlow Library. McNeil, who has a permanent home in Columbia, Md., spends his summers and most of autumn in the county. A realistic painter, most of his landscapes and seascapes are based on identifiable locales. He noted their purpose is not primarily to describe a scene. He believes the more important aims are to engage the sensibilities of the viewer in a special way. McNeil received his bachelor and master of art degrees in English from the University of Illinois. He taught literature and composition at the University of Alabama for five years and presented writing courses for the federal government for 20 years. He enrolled in art classes at various institutions and studied with William B. Lawrence, Laurel; and Tony Couch, Stone Mountain, Ga. His wife, Nelda, mats and frames his works. Aside from two showings at the Oakland library, McNeil has exhibited at the Snowbird Gallery, Canaan Valley; Slayton House Gallery, Columbia; "Maryland's Best" exhibit, Rockland Art Center; Alpine Visual Arts, Davis, W.Va.; the Garrett Community College art gallery; the National Bank of Keyser, W.Va. and a small exhibit at the Framer's Gallery in Keyser. The display at the libray will continue through May.

Obituaries

PAULINE W. YODER

Mrs. Pauline W. Yoder, 80, Oakland, formerly of Grantsville, died Friday, May 20 at Garrett County Memorial Hospital.

Born April 24, 1908, in Addison, Pa., she was the daughter of the late Albert and Maude (Hardy) Jeffreys.

She was preceded in death by her husband, Olen H. Yoder, May 29, 1976.

Mrs. Yoder was a member of St. Paul's United Methodist Church, Oakland.

Surviving are two daughters, Mrs. Loretta "Jackie" Nealis and Mrs. Shirley Rivenbark, both of Oakland; one brother, Thomas Jeffreys, Addison, Pa.; two sisters, Mrs. Mary Brown, McKeesport, Pa.; and Mrs. Mae Turney, Addison, Pa.; and three grandchildren.

Friends were received at the Newman Funeral Home, Accident. A service was conducted there Tuesday by the Rev. Allen Ridenour. Interment was in the Grantsville Cemetery.

The family requests that memorials take the form of contributions to the Southern Garrett County Rescue Squad or St. Paul's United Methodist Church, Oakland.

JIMMIE D. SWEITZER

Jimmie D. Sweitzer, 64, formerly of Oakland, died in a hospital in Carlisle, Pa., on May 15.

He was a son of the late Clarence and Daisy Sweitzer.

He is survived by a sister, Mrs. Evelyn Robinson, Charleston, W.Va., and two brothers, Blaine Sweitzer, Carlisle, Pa., and Claude Sweitzer, Millersville.

MRS. MAUDE CHIDESTER

Mrs. Maude E. Chidester, 89, formerly of Frostburg, died Thursday, May 19, at her son's residence in Chadds Ford, Pa.

Born October 3, 1898, in Garrett County, she was the daughter of the late Charles S. and Barbara (Brode) Michael.

She was preceded in death by her husband, Stanley C. Chidester.

Mrs. Chidester was the oldest living member of the Welsh Memorial Baptist Church, Frostburg, and a former member of the Emily Rees Circle of the church.

Surviving are two sons, George F. Chidester, with whom she resided; and Don G. Chidester, Troutville, Va.; one daughter, Mrs. Stella Syckes, Sun City West, Ariz.; one sister, Mrs. Hazel M. Green, LaVale; 11 grandchildren and 16 great-grandchildren.

Friends were received Saturday at the Durst Funeral Home.

A service was conducted Sunday at the Welsh Memorial Baptist Church by the Rev. William G. Boyer. Interment was in Frostburg Memorial Park.

HARRY J. MURPHY

Harry J. Murphy, 91, of Mtn. Lake Park, died May 18 at Garrett County Memorial Hospital.

Born May 9, 1897 in Schell, W.Va., he was the son of the late David B. and Elizabeth (Mock) Murphy.

He was a life member of VFW Post 10077, a World War I veteran of Army Engineers, and a retired coalminer and timberman.

Surviving are his wife, Mary F. (Rowan) Murphy; two daughters, Mrs. Catherine W. Harvey, Deer Park; and Phyllis I. Simms, Mtn. Lake Park; six grandchildren, 11 great-grandchildren; two great-great grandchildren and one niece.

VANCE A. CULBERSON

Vance A. Culberson, 66, of Yale, Michigan, died Wednesday, May 11 at Timkin-Mercy Hospital, Caonton, Oh., following a sudden heart attack.

Born April 3, 1922 in Oakland, he was the son of the late F.M. and Bertha Culberson. He lived in Michigan for the past 39 years, and was employed by Chrysler Motors until his retirement in 1981. He was an Army veteran of World War II.

He is survived by one daughter, Paulette Michelz, Yale; one step-daughter, Lou Howard, Sebring, Fla., one sister, Cozetta Mayle, one brother, Robert Culberson, both of Canton; and four grandchildren.

A service was conducted May 16 in Yale, with interment in the Elmwood Cemetery.

MRS. MARGARET C. WILSON

Mrs. Margaret Cornelia Wilson, 76, Kitzmiller, died Monday, at Garrett County Memorial Hospital.

Born January 27, 1912, at Cornith, W. Va., she was the daughter of the late John R. and Mae F. (Dawson) Clark.

Surviving are her husband, Theodore Victor Wilson; three daughters, Mrs. D. Jean Michaels, Hagerstown; Mrs. Eola M. Reel, Kitzmiller; and Mrs. Patience Paugh, Mountain Lake Park; two sons, Scott Wilson, Swanton; and William Wilson, Deer Park; two sisters, Mrs. Katherine Senn, and Mrs. Opal Weaver, both of Ridgeley, W. Va.; six grandchildren and seven great-grandchildren.

Friends were received at the David A. Burdock Funeral Home.

A service was conducted there by the Rev. Donald Marple. Interment was in the IOOF Cemetery at Elk Garden, W. Va.

Maryland Week With Pride

Bittinger-Glades

Randy Fink will enter Memorial Hospital in Cumberland on May 26 for surgery.

MEMORIAL DAY

Cemetery Flowers

•Beautysilk Flowers Reg. 49c 3/$1.00

•Cemetery Crosses $1.49

Flower-Filled •Poly Vases $1.59

Beautysilk •Vases $2.88

Flower-Filled •Baskets $9.99 and up

CLOSED MEMORIAL DAY

Next to Sears

J & K VARIETY STORE

The Everyday J.W. Jackson 5 & 10 Merchandise Available Here

301-334-3838

SEARS CATALOG — J & K VARIETY

Midway Plaza, Oakland, Md.

Expert TREE SERVICE

SPECIALIZING IN TREE REMOVAL

"SPECIALIZING IN RESIDENTIAL PROBLEMS"

• TRIMMING • LANDSCAPING • REMOVING • TREES & SHRUBS • FEEDING • CABLING • LICENSED & INSURED

MATEER NURSERY, INC.

Complete Landscaping Service

334-8888

FALL COLLEGEBOUND STUDENT...

LIGHTEN YOUR FALL COURSELOAD!

SAVE YOUR PARENT'S AND YOURSELF MONEY!

BEGINNING JUNE 6

INTRODUCTION TO COLLEGE CHEMISTRY

BEGINNING JUNE 13

COLLEGE ENGLISH COMPOSITION ONE

COLLEGE ENGLISH COMPOSITION TWO

REGISTER EARLY! LOW COST! REGISTER NOW! FINANCIAL AID AVAILABLE!

FOR MORE INFORMATION CALL THE STUDENT ASSISTANCE CENTER AT GARRETT COMMUNITY COLLEGE, 387-6666.

OUT-OF-STATE CALL 1-800-533-1000.

THE WEATHER'S FINE! THE TRAVELING'S GOOD!

THE CLASSES ARE SHORT!

So if you missed out on Spring, don't miss this!

SUMMER SESSION

at Garrett Community College

Classes Beginning June 6 Include:
Introduction to College Chemistry

Classes Beginning June 13 Include:
Basic Accounting
English Composition One
English Composition Two
Introduction to Algebra
Intermediate Algebra
Introduction to Typing
Intermediate Typing
Principles of Sociology
General Psychology

LOW COST!
FINANCIAL AID AVAILABLE!
REGISTER EARLY! REGISTER NOW!

Courses in the above box are College of the Air. You may relax in the comfort of your own living room while taking these courses over your television. Call the number below for more information.

GCC will be closed May 27 & May 30.

FOR MORE INFORMATION CALL 387-6666. OUT OF STATE CALL 1-800-533-1000.

FISHING•CAMPING•BOATING•SPORTING GOODS

HEADQUARTERS

FISHING

THOUSANDS OF LURES • LOWEST PRICES IN THE AREA!

Hundreds of Rods and Reels to choose from!

Put together your own rod & reel combo, take off 15%

Children's Rod and Reel Combo $10.99

POLARIZED FISHING GLASSES $8.99

HUMMINGBIRD LCR'S from $189.95

CAMPING

FAMILY TENTS UP TO 9x15 IN-STOCK - DISCOUNT PRICED!

For Lanterns and Stoves COLEMAN PARTS

3 Person DOME TENTS $49.99

5 Gallon COLLAPSIBLE WATER JUGS $5.94

Adult Sizes SLEEPING BAGS from $24.99

AIR MATTRESSES • FOAM PADS • LANTERNS • COOLERS • AND MORE

Let us know about your problems - we'll advise!

BOATING

GREAT BUY!

Cyress Gardens Fiberglass PRO-COMBO SKIS $119.95 Pair

Youth and Adult Sizes CYPRESS GARDENS SKI VESTS..... $24.94

•BUMPERS
• BERKLEY SKI ROPE
•HARNESSES

Inflatables

Torpedoes
Aqua-Gliders
Fun-Tubes
Rafts • 4 Sizes Boats

BOAT CUSHIONS $8.99

ATHLETIC FOOTWEAR, CASUAL FOOTWEAR

L.A. GEAR FASHION ATHLETIC FOOTWEAR

NIKE

CONVERSE Reach for the Stars.

For The Entire Family

Men's Cirrus CONVERSE RUNNING SHOES .. $29.70

Regular 66.00 NIKE AIR PEGASUS..... Now $56.10

FULL LINE OF CASUAL SHOES FOR MEN
•GOLF & BOATING SHOES •ATHLETIC SHOES •WESTERN BOOTS •HUNTING BOOTS •WORK BOOTS •HUNTING BOOTS •WORK BOOTS •SAFETY TOE INDUSTRIAL BOOTS

LA GEAR Ladies White Leather WORK-OUTS $26.99

MEN'S BEACHWEAR

The latest styles from California

SWIM TRUNKS... from $8.94

JAMS..... from $11.99

Hundreds of MEN'S GOLF SHIRTS from $11.94

Latest styles and colors LEE AND LEVI JEANS

Lee and Levi Acid-Washed Jeans $34.99

Great Colors, Russell SWEAT PANTS & SHIRTS .. $12.94

HOODED SWEAT SHIRT... $14.94

Ladies Russell Athletic Co-ordinates SHIRTS•SHORTS•TOPS•TANKS Great styles, colors and LOW PRICES!

Davidson's ARMY AND NAVY Discount

Open Evenings and Sundays

Rt. 219 N. Mini Mall • Oakland, MD

(301) 334-3822

VISA MasterCard DISCOVER

Complete Supplies For GOLF • BASEBALL SOFTBALL • BASKETBALL TENNIS & COURT SPORTS

Mr. & Mrs. Ralph Sines Honored For 50th Wedding Anniversary



Mr. and Mrs. Ralph Sines, Friendsville, were honored March 26 for their 50th wedding anniversary with a surprise party given by their children at the Friendsville Fire Hall.

They were presented with a three-tiered cake topped with a 50th anniversary decoration. A scripture reading and prayer were given by the Rev. Edward Myers. The couple received many cards and gifts, including a congratulations from President and Mrs. Ronald Reagan, and the Senate.

The Sines' were married March 31, 1938, by the Rev. Winfield Patterson, Oakland. They have seven children, 14 grandchildren, four great-grandchildren and two step-grandchildren.

Social

Seline-Leighton Wedding Slated

The wedding of Lauren Seline and Herbert Vernon Leighton II will be held June 25 at the Sinnissipi Gardens, Rockford, Ill.

Miss Seline is the daughter of Richard and Helen Seline, Rockford, and is a graduate of Northern Illinois University.

Mr. Leighton is the son of Herbert and Dorothy Leighton, Oakland. He is a 1981 graduate of Southern High School and also a graduate of Bucknell University.

Both Miss Seline and Mr. Leighton hold degrees in library science from the University of Illinois. Following the wedding, the couple will reside in Philadelphia, Pa., where Miss Seline is employed by the Free Library of Philadelphia and Mr. Leighton is employed by St. Joseph University.

Ms. Lane Will Wed Mr. Poteat



Mr. and Mrs. Garland Jenkins, Friendsville, announce the engagement of their daughter, Cinda (Jenkins) Lane, to Ryan "Keith" Poteat.

The bride-elect is a resident of Rutherfordton, N.C. She formerly attended Northern High School, but then moved and continued her high school education and was graduated in North Carolina. Ms. Lane has two children from a previous marriage: William Kenneth, 5, and Wetonna Danielle, 3. She is presently employed in a cotton mill located in Spindale, N.C.

Mr. Poteat, formerly of South Carolina, is a graduate of East High School, Ellenboro, N.C. He has one child from a previous marriage: Micheal Christopher, 2. He is also an employee of a textile mill in Alexander Mills, N.C.

The couple and their children plan to reside in Rutherfordton, N.C.

A double-ring ceremony will be held June 11 in their home church located in Spindale.

Fulk-Hardesty Wedding Slated



Barbara June Fulk, Oakland, and Douglas Allen Hardesty, Kitzmiller, announce their engagement and forthcoming marriage.

Ms. Fulk is the daughter of Mr. and Mrs. Amon Tracey, Bayard, W.Va. She is presently employed at Bausch & Lomb.

Mr. Hardesty is the son of the late Jack Hardesty and M. Gail Hardesty, Kitzmiller. He is currently employed at Glotfelty Lumber Co.

The wedding will be held June 4, 1988 at the Swallow Falls State Park pavilion at 2 p.m. A reception will be held following the ceremony.

No invitations have been sent, but the couple invites all friends and relatives to attend.

Deputy Grand Lecturer Visits Oakland Chapter

Elizabeth Mullennex, Deputy Grand Lecturer, made her official visit to Oakland Chapter #67, Order of the Eastern Star, on Tuesday, May 17, at the Paul B. Naylor Masonic Temple in Oakland.

The Worthy Patron, Frank Clark, led the flag ceremony, after which the Worthy Matron, Mary Clark, opened with a reading, "Make It Up." The following were then greeted: Mrs. Mullennex, who was invited to a seat in the East; two visitors, Past Matrons and Past Patrons, officers and members of the Oakland Chapter.

A corsage was presented to the DGL from the Chapter, a personal gift from the Worthy Matron and Worthy Patron and a program by the officers entitled "The Toddlers Party." Birthdays for May were celebrated and a gift presented to each by the Conductress and Associate Conductress.

The Worthy Matron thanked all for attending the church service at St. Mark's Lutheran on Sunday, reminded members of initiation practice on Wednesday, June 1, at 7 p.m.; Grand Visitation practice on Friday, June 10, at 7:30 p.m.; officers club meeting at Wilma and Archie Minor's on Wednesday, May 25, for a covered dish dinner; to contact Marie Shrout or Eleanor Teats if planning to go to Pittsburgh in August; and a reminder of the Grand Visitation, a luncheon prior, and the country store for Grand Visitation.

The next stated meeting will be Tuesday, June 7, when the Chapter will have initiation, A Father's Day program, and Signs and Passes. The Worthy Matron closed with a poem, "A Brand New Day." Refreshments were then served by Wilda Hile and her committee.



GRAND CHIEF VISITS — Marian Swindell, Grand Chief of the Pythian Sisters of Maryland, made her official visit to Garrett Temple No. 17, Oakland, on May 9. The degree staff conducted a short drill in her honor, after which she delivered a message to the members and several visiting sisters from other temples in the state. Pictured seated, left to right, are Linda Callis, Most Excellent Chief; Ms. Swindell; and Nelle Swartzentruber, sitting Past Chief. Standing, same order, are Pat White, District I Deputy Grand Chief and guard of Garrett Temple; Dottie White, ex junior; Naomi Teets, ex senior; Mabel Friend, Edith Riley, manager; Harriett McClung, treasurer; and Ellen Turney, Past Grand Chief and secretary of Garrett Temple.

Celebrates 83rd

A birthday celebration was held at the home of Okey Casteel near Friendsville on Sunday in celebration of his 83rd birthday. A picnic buffet was prepared by his wife, Amanda Casteel, daughter, Esther Thomas, and granddaughters, Tina Thomas and Jane Stemple.

Guests attending were from Maryland and Pennsylvania. Several cards and gifts were received.

Marriage Permits Recently Issued

Garrett County Clerk of the Circuit Court Clifford C. DeWitt reported that nine couples applied for their marriage licenses in the last week. One couple requested that their names not be published.

Moses Cleveland Miller, 42, Deer Park, and Anna Lee Cress, 50, Oakland.

Vincent Scott Shaffer, 25, Mtn. Lake Park, and Tammy Lynn Evans, 20, Swanton.

Ervin Eugene Umbel, 30, Richmond, Va., and Brenda Jean Augustine, 21, Addison, Pa.

James Vernon Barnhouse, 82, Parkersburg, W.Va., and Jean Elizabeth Greaser, 76, Fairmont, W.Va.

Bradley Dean Slagle, 23, and Glenda Marie Ward, 23, both of Friendsville.

James Kent Fowler, 28, and Mari Annette Gilbert Herman, 25, both of Maumee, Ohio.

Mark James Harvey, 23, and Melissa Dawn Miller, 17, both of Davis, W.Va.

Bernard Valentine Rosage Jr., 26, Jacksonville, N.C., and Tambra Sue Fike, 25, Elkins, W.Va.

NORTHCRAFT SPORTING GOODS
•Bicycle Rentals •Fishing Boat Rentals
•Complete Line of Fishing Equipment
•Live Bait •Large Supply of Firearms in stock
Open Every Day, 7:30 a.m.
McHenry Plaza, 387-7064

MAID FOR YOU, inc.
Housekeeping Services at Deep Creek Lake
387-9221
Custom Cleaning and Party Services
P.O. Box 157
McHenry, MD 21541
Bonded Insured

MAPLE LANE FARM & NURSERY
Retail Outlet & Greenhouse
•Vegetable & Bedding Plants •Hanging Baskets •Complete Stock of Trees & Shrubs •Landscaping Supplies
10 a.m. - 6 p.m. Daily; Closed Mondays
301-453-3385
Where are we? From Rt. 135, turn into Deer Park, cross railroad tracks. Boiling Springs Road directly into Upperman Road, left on North Hill Road, right at our sign (Short Run Rd.); approximately 8 miles from Deer Park.

The Silver Tree inn
Located off U.S. 219 behind Alpine Village on the Glendale Road
Relax in our 1890's decor.
Specializing In Italian Cuisine
•Fresh Seafood •Delicious Steaks •Tender Chicken •Appetizers •Cocktails
Open Daily at 5 p.m., Sunday at 4
No Reservations 387-4040

GRADUATION SPECIALS
CS7007 $149.95
AM/FM STEREO RECEIVER W/BUILT IN DUAL CASSETTE DECK, SEMI AUTOMATIC TURNTABLE & SPEAKER SYSTEM
1. Quart Synthesizer Tuner with AM/FM 16 Station Random Access Preset Memory. 2. High Speed Editing Dual Cassette Deck with Series Play & Synchro Editing. 3. CD Player Input for Immediate Upgrade to CD Sound.
Quasar
19" TABLE COLOR TV
$299.95
•155 Channel total cable TV tuning •Dynacolor System with electronic light sensor •High contrast Dynabrite picture tube •Sleep timer •1 year in home parts & labor warranty •2 year picture tube warranty •Plus our exclusive "NEXT DAY SERVICE" Guarantee
"WE SERVICE WHAT WE SELL" • THE STORE THAT'S BUILT ON SERVICE
ELECTRONICS UNLIMITED
Authorized Quasar Sales & Service
Complete Satellite TV Systems — Little Tikes Toys
Open: Mon.-Thurs., 9-6; Fri., 9-9; Sat., 9-4
Across the tracks (Loch Lynn)
Mt. Lake Park, Md.
(301) 334-1473

Radio Shack DEALER
Shop Now and Save on Audio, Video, Telephones and More!
INVENTORY CLEARANCE SALE!
VHS VCR With On-Screen Programming
Model 70 by Realistic®
Save $100
399.95 Reg. 499.95
Remote-control programming with on-screen prompts, digital video effects. HQ. #16-651
Auto-Reverse AM/FM Stereo Cassette
By Realistic
Save $60
99.95 Reg. 159.95
Twelve watts per channel, six FM/six AM presets, seek/scan, LED digital tuning/time display. Fits in most dashes. #12-1912
Compact Disc Player Slashed 36%
CD-2300 by Realistic
Save $80
139.95 Reg. 219.95
The ultimate in stereo! Auto-search music system, programmable 15-selection memory. #42-5006
Portable 4-Channel Scanner
PRO-26 by Realistic
Save $30
69.95 Reg. 99.95
Catch the action as it happens! Hear police, fire, trains and more on VHF Hi/Lo and UHF Hi/Lo. #20-107
Auto-Dialing Speakerphone
DuoFONE®-183 by Radio Shack
Cut 29%
49.95 Reg. 69.95 #43-608
Hands-free talking! Touch-tone/pulse dialing*, 33-number memory. Desk or wall.
Dual-Alarm Clock Radio
Chronomatic® 259 by Realistic
33% Off
29.95 Reg. 44.95
Two Separate Wake-Up Times
Battery Backup/Battery Sentinel® keeps you on time. #12-1566
AM/FM Stereo & Headphones
By STEREO-MATE®
Cut 33%
19.90 Reg. Separate Items 29.90
Feathery light, and you won't believe how good it sounds. #12-120/33-1000
Stereo Headphones
Nova® 45 by Realistic
Cut 48%
12.95 Reg. 24.95
Rare-earth magnets deliver deep bass. Weigh less than 4 ounces. #33-1021
Full-Size AM/FM Portable
By Realistic
Cut 38%
24.95 Reg. 39.95
■ Tone Control ■ Big 4" Speaker
Switchable AFC for superior FM. #12-625
Low-Noise Audio Cassettes
SUPERTAPE® by Realistic
HALF PRICE
LN-60 2 for 1.99 Reg. 1.99 Each
LN-90 2 for 2.79 Reg. 2.79 Each
Type I standard ferric tape. #44-602/603
Stock up!
Most Major Credit Cards Welcome
SWITCHABLE TOUCH-TONE/PULSE phones work on both tone and pulse lines. Therefore in areas having only pulse (rotary dial) lines, you can still use services requiring tones, like the new long distance systems and computerized services. FCC registered. Not for party lines. We service what we sell.
A Radio Shack Dealer
The Furniture Market
Grantsville Shopping Plaza - Rts. 219 & 40 Grantsville, MD
(301) 895-3232
9 DAYS NO INTEREST • FREE DELIVERY • BANK FINANCING VISA & MASTERCARD
FAMILY VIDEO CENTER MOVIES RENT FOR 49¢ • 99¢ • $1.99
OPEN MON. - SAT., 9-9; SUNDAY, 9-5

FINE HEARING AIDS
NEED NOT BE SO EXPENSIVE!
Of course not! Mark-ups of up to 500% and more are not justified in a service business. Before buying an aid from anyone, shop around. You may save up to 50% and more for the same aid. Call us and we'll give you complete pricing information on any hearing aid.
•All Major Brands
•30-Day Home Trial
Hours daily by appointment.
MARYLAND HEARING AID SERVICE
Bear Creek Road
Accident, Md., (301) 826-8686

The WINDS
FOX'S PIZZA DEN INC.
387-9339
AT THE JUNCTION OF US RT. 219 AND MD RT. 42
JUST 1 MILE NORTH OF DEEP CREEK LAKE
EAT IN OR CARRY OUT
Subs Pizza Hoagies
2 Liter Pepsi 89¢
with purchase of large pizza, or 12-piece Chesterfried Chicken and coupon.
FOX'S PIZZA DEN Pizza Express WE CATER 387-9339
HOME DELIVERY IN CERTAIN AREAS IN THE PIZZA EXPRESS... EQUIPPED WITH OVEN AND ICE BOX....
CHESTER FRIED™ The Crispy Moisturized Chicken
Famous For WEDGIE Sandwich
We Cater To Fund Raising Events For All Groups . . . Gift Certificates
BEVERAGES: SOFT DRINKS · COFFEE · TEA HOT CHOCOLATE ·
Sun.-Thurs., 11 a.m. - 11 p..m.; Fri. & Sat., 11 a.m. - Midnight
NERB & BARB McCROBIE-OWNERS

Agency On Aging Notes Schedule Of Activities

The Area Agency on Aging is a non-profit agency which provides services to the senior citizens of Garrett County.

The "Eating Together" sites provide participants in the service area with nutritious meals for which they are encouraged to contribute. There are eight sites and two senior centers situated over the county.

Along with meals, the Agency also offers various activities to encourage the continued socialization of the elderly. Coming activities include a trip to Meadowbrook Mall, June 10; lunch at Alpine Lake and tour of Americana Museum, June 22; Southern Garrett Seniors' Picnic, July 15; Northern Garrett Seniors' Picnic, July 22; and Dinner Theatre at Lakeview, July 27.

In order to be eligible for the "Eating Together" program or the various activities, one must be at least 60 years old. A senior's spouse may be included, regardless of age.

For more information concerning the "Eating Together" sites or the activities, persons may contact the Area Agency on Aging at 334-9431.

Civic Club To Install Officers

The Oakland Civic Club will meet at the Will O' the Wisp, Deep Creek Lake, on Tuesday, May 31, at 12:30 p.m. New officers will be installed.

Shirley Panther, past president, will install the following new officers: Lollie Fridinger, president; Martha Jachowski, first vice president; and Kiyo Dolan, second vice president. The secretary and treasurer were hold over officers.

During the meeting, Martin Heise will present a musical program at the piano.

The planning committee is Helen Carstens, chairman; Evelyn Kahl, Elizabeth McComas, Elizabeth Mullenax, Phyllis Peake and Kathryn Wick.

Ask the experienced rather than the learned. Proverb

BINGO
SATURDAY, JUNE 4
EARLY BIRDS, 6:30
OAKLAND FIRE HALL
— FOOD AVAILABLE —
HAVE SUPPER WITH US
BENEFIT AMERICAN CANCER SOCIETY 13-21


Coming
BINGO
Sponsored by
Deer Park Community Volunteer Fire Department
Friday, June 3
Doors Open: 5 p.m.
Game Starts: 7 p.m.
Donation: $30
4 JACKPOTS
•$100 •$125 •$400 •$700
Includes 6 Cards
Limit - 150 Ticket Holders
22 Big Games
Door Prizes
Food Available
For ticket-ordering information, contact Fred Collins, 334-9116.

Patricia White Presides Over Pythian Event



Patricia White, District I Deputy Grand Chief of the Pythian Sisters of Maryland and past chief of Garrett Temple 17, Oakland, presided over the 81st District Convention, which was held earlier this month in Lonaconing. The event was hosted by Morning Star Temple No. 1.

Mrs. White was appointed District Grand Chief at the Grand Temple Convention in Hagerstown last September. Marian Swindell, Grand Chief of Maryland, made the appointment.

The district convention was a school of instruction, at which time each temple presented a portion of the ritualistic work of the order.

Five members of Garrett Temple were in attendance.

District I includes the Garrett, Lonaconing, and Frostburg temples.

Grantsville Area BPW Club Meets

The Grantsville Area Business and Professional Women met for their monthly dinner meeting on May 16 at the Holiday Inn, Grantsville.

The BPW State Convention was held May 20-22 at the Holiday Inn Crowne Plaza Hotel, Rockville. The Grantsville Club was represented by Amy Harman, Ruth DiPaolo, and Carolyn Collen-DuBose.

Grantsville Days was discussed at length. Ideas for a theme for the float were generated and Joan Sussman and Carolyn Collen-DuBose will coordinate this effort. Scheduling for working in the food booth was organized. Time slots that need filling will be arranged at the next meeting.

Ruth DiPaolo has agreed to coordinate copying the monthly newsletter. All members' input into the newsletter was encouraged. Juanita Beachy volunteered to serve as social secretary.

The prospect of all members participating in a new project was proposed. This project would be on-going and consist of members contacting different women in the community to examine the vairous roles those women play in the work force and community. This information will be compiled with the objective of "preserving an exciting and important heritage for women of future generations."

On July 30, the club will take a bus trip to Washington, D.C. to tour the National Museum of Women in the Arts. Additional information will be furnished at the June meeting.

A gift was presented to past president, Juanita Beachy, who was commended for "excellent leadership" displayed over the past year.

All members are urged to attend the June 13 meeting.

Persons interested in learning more about "Women Helping Women" or joining the Grantsville Area BPW, should contact Sharon Lowery at 245-4315.

SHS Class Of 1953 To Meet

The Southern High School Class of 1953 will meet Wednesday, June 1, at 7:30 p.m. to continue making plans for its 25-year reunion, slated for August 6. The meeting will be held at the residence of Martha Green in Deer Park if the weather is good and at the Knights of Pythias hall in Oakland if there is rain.

Classmates wishing to attend the reunion are asked to make their reservations by June 1 by notifying Delores Reckart at the First United National Bank & Trust. Those desiring more information about the reunion may contact Ms. Green at 334-3288 or Bill DeWitt at 334-4909.

The Class of 1953 is the first graduating class of Southern High School.

Subscribe to The Republican

Kristi Bowling Awarded Degree At Hood College



Ms. Kristi J. Bowling, daughter of Nancy J. Spiker, Frederick, was among the more than 375 degree recipients at Hood College's 95th commencement. Ms. Bowling earned a bachelor of arts degree in communications, graduating magna cum laude.

A consistent dean's list student, Ms. Bowling earned convocation honors three times, was twice named a Hood Scholar, was elected to Phi Kappa Phi Honor Society, and held a Beneficial-Hodson Scholarship. She twice earned the Delaplaine Journalism Award.

Ms. Bowling is a 1984 graduate of Southern High School. Her grandparents, Mr. and Mrs. Carl Burton, reside in Oakland.

Hood College, located near the nation's capital, offers its students a libral arts education plus career prepartion. Undergraduates may select from among 29 majors, and students in any major may earn credits for work experience through an internship. The Graduate School of Hood College offers master's degrees in 13 fields of study.

Glass Graduated From WVU With Perfect Average

Blair A. Glass, a 1981 graduate of Southern High School, graduated summa cum laude from West Virginia University on May 15 with a bachelor of fine arts degree with a concentration in graphic design.

Glass graduated first in the School of Creative Arts and served as student marshal during the graduation ceremony.

Having received a scholarship, an assistantship and a stipend for his achievements at the University, he now plans to complete his graduate work at Indiana University in Bloomington.

Blair is the son of Randall and Marlene Glass and the grandson of Fannie Green, all of Swanton.

Parents Anonymous To Meet Wednesday

The first Parents Anonymous meeting in Garrett County will be held Wednesday, June 1 at 7 p.m. at St. Matthew's Church, Oakland.

Parents Anonymous is a self-help organization for parents who need support coping with the stresses of family life. A spokesman for the group said, "By having a chance to talk about the problems they have with their kids, parents are able to share their concerns and give advice to each other." The group will meet for two hours each week.

A 24-hour Parents Stressline can be reached by calling 387-4289 and asking for Lisa. The stressline can also be reached at 243-7337.

BINGO
Every Tuesday Night
$300 Jackpot
•Early Bird Game, 6:30 p.m.; Reg. Game, 7:00 p.m.
Deer Park VFW, Post 10077
47-tf

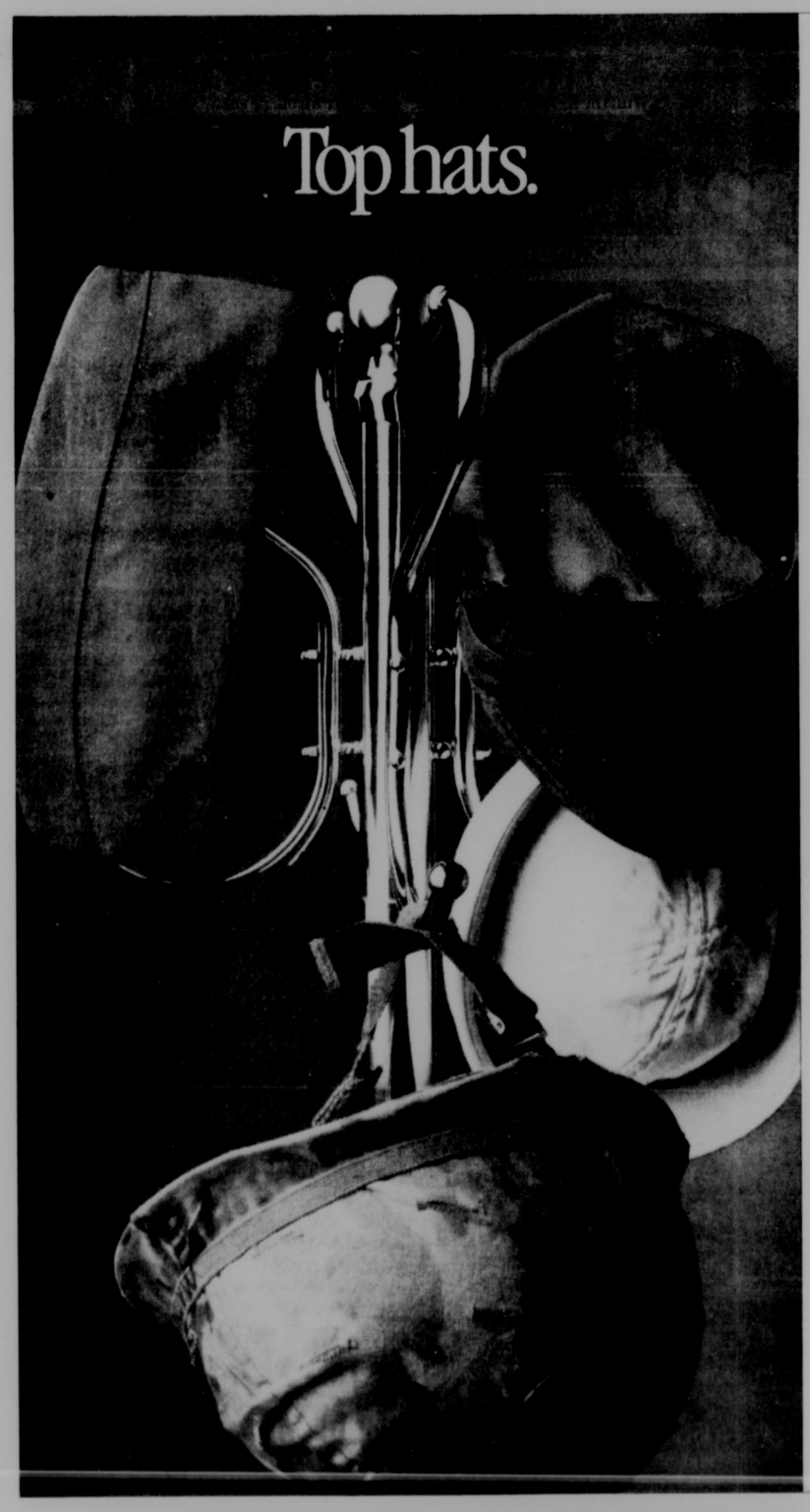
BINGO
Every Saturday
8 p.m. - ?
$500 Jackpot
Deer Creek Fire Hall
McHenry, Md.

BINGO
For Southern Garrett Band
Every Friday
Early Birds 6:30
Oakland Fire Hall
Benefit the Southern Garrett Band
Sponsored by Southern Garrett Band Boosters

FOR FUN OR PERSONAL GROWTH!
BEGINNING JUNE 13
GENERAL PSYCHOLOGY
PRINCIPLES OF SOCIOLOGY
REGISTER EARLY! LOW COST!
REGISTER NOW! FINANCIAL AID AVAILABLE!
FOR MORE INFORMATION CALL THE STUDENT ASSISTANCE CENTER AT GARRETT COMMUNITY COLLEGE, 387-6666.
OUT-OF-STATE CALL 1-800-533-1000.

Break for Lunch!
Meet at the place where luncheon is a work of art. Enjoy our careful service, elegant atmosphere and delightful menu.

Wednesday Luncheon
Buffet
$6.50 Per Person
•Variety of Relishes and Salads
•2 Hot Entrees •Homemade Soup •Dessert Selection
Serving from Noon - 2 p.m.
4 Seasons Dining Room
at Will O' The Wisp
Route 219 Overlooking Deep Creek Lake
For Reservations
(301) 387-5503



At Coors, veterans have a special place. In our hearts. And in our plans.
To show our gratitude, we have several ongoing programs and policies designed to acknowledge veterans.
If a Coors employee enlists in the military, we'll grant a leave of absence to cover the time in service.
Also, we make certain no employee will suffer a loss of pay for fulfilling his or her military obligations.
As a further show of gratitude, we offer the Coors Veterans' Memorial Scholarships to children of former servicemen and women, including those killed and missing in action.
Yes, our hats are always off to America's veterans. We're proud to be getting together with them, one and all.
Coors
Getting together with America.
© 1986 Adolph Coors Company Golden Colorado 80401
Brewer of Fine Quality Beers Since 1873
LOHR DISTRIBUTORS, INC.
320 S. Eighth Street, Oakland, MD. 334-3409

Walkersville And Wind Erase Rams' Hopes For Maryland Class B Title

Not only did the Southern Rams have to compete against the Walkersville Lions in yesterday's Region I Class B championship game in Oakland, but they also had to battle Mother Nature, whose strong wind kept what would have otherwise been Southern home run balls in the park. The Lions and Ms. Nature came out on top, 1-0, which ended the Rams' 1988 campaign at 18-3. Southern earned a spot in the finals by edging Middletown on Saturday, 2-1.

Wayne Persinger of Walkersville was the only hitter of the day who managed to use the wind to his advantage, as his second-inning shot to right field was pushed along, rather than inhibited, by the strong gusts.

The game was primarily a superb pitching duel between Southern's ace Bo Butler and Gary Dewees of the Lions.

Butler limited the Lions, who came into the contest with an average of over 10 runs per game, to just three hits and none after the second inning. After Persinger's homer, Butler retired 14 straight, and 18 of the final 19 batters, the only exception being Derek Shackelford, who reached base in the sixth inning on an error. In the two playoff games, Butler allowed only one earned run, walked just five batters and struck out 13 in 14 innings.

Dewees had a similar performance yesterday, as he, too, gave up just three hits and needed only 72 pitches in his complete game. Entering the game with a 6-1 record and a 2.50 ERA, Dewees used only six pitches to get out of the first inning, seven in the fifth, and eight in the third. He struck out two and allowed two walks, as only one Southern base runner made it as far as second base.

Region I, Class B Championship Game

Walkersville	AB	R	H
Long	3	0	1
Renckert	1	0	0
Shackelford	3	0	1
Hooper	3	0	0
Dewees	3	0	0
Persinger	3	1	1
Staub	3	0	0
Stouffer	2	0	0
Crum	2	0	0
Totals	23	1	3

Southern	AB	R	H
Park	2	0	0
D. Nesselrodt	3	0	1
Butler	3	0	0
Bosley	2	0	1
S. Nesselrodt	3	0	1
Sanders	3	0	0
Colaw	0	0	0
Gibson	2	0	0
Bernard	2	0	0
Horner	2	0	0
Totals	22	0	3

Walkersville	010	000	0-1
Southern	000	000	0-0

Game winning RBI: Persinger. E: Colaw. DP: Walkersville 1. LOB: Walkersville 3, Southern 3. 2B: Shackelford. HR: Persinger (4). SB: Bosley.

The two blasts that under normal conditions would have gone over the fence were by Southern's Shawn Nesselrodt in the fifth inning and by J.R. Bosley in the seventh. Nesselrodt's shot to center field was caught at the fence by Persinger.

Bosley's seventh inning blast went deep to left field, but the wind held it in the park and Walkersville outfielder Todd Crum made an outstanding diving back-handed catch on the ball, which would have fallen in for at least a double.

The next batter was Nesselrodt, who singled up the middle, which would have scored Bosley and tied the game, had it not been for Crum's grab.

The win gave the Lions a 15-3-1 mark and the opportunity to play in the state tournament this Saturday.

It was another long ball by J.R. Bosley on Saturday that did clear the fence and win the game for the Rams, who had trailed the Middletown Knights until the bottom of the fifth inning.

The Rams managed just three hits of Middletown pitcher Greg Moser, but played outstanding defense, led by catcher Bobby Bernard, to chalk up their 18th victory.

Butler struck out seven batters and allowed five hits, two of which were in the first inning. Eric Sobrist smacked a single to right on the first pitch of the game and advanced to second on a wild pitch. Brooks Ahalt then lined a single to left, but Doug Nesselrodt fielded the ball and fired to Zack Gibson, who relayed a perfect throw to Bernard at the plate to tag Sobrist.

Middletown recorded its only run of the day in the fourth when Ahalt singled, moved to second on an errant pickoff attempt by Butler, and came home on a ground-out by Rob Ambrose.

The Rams tied it in the fifth when Shawn Nesselrodt singled up the middle, Jamie Colaw and Jason Park followed with walks to load the bases, and Scott Damon smacked a fly to the left-field fence, which was caught by Kurt Zobrist, but Nesselrodt had plenty of time to tag at third and come home.

Another key defensive play occurred in the top of the sixth, after Paul Borawski walked with two outs, went to second on a wild pitch and tried to advance to third on another pitch that went into the dirt. Bernard blocked the ball, however, and fired to third for the tag.

Two other top defensive plays by the Rams were another tag at home plate when Shawn Nesselrodt threw to Bernard on a ground-out, plus a diving catch by right fielder Bobby Horner in the second inning.

Bosley then won the game in the bottom of the sixth when he blasted a 2-0 pitch over the left field fence. It was his seventh home run of the season.

Butler then followed with two strike outs in the seventh and forced the final batter to hit into a ground out.

The Knights came into the game averaging nearly eight runs per contest.

Moser's game included seven strike-outs and three walks, who came in with a 3-1 record and the lowest ERA (0.24) in the Frederick area.

Number One in the Area

Despite the loss to Walkersville, the Southern Rams concluded their season as the number one ranked team in area standings for the second straight year.

Coach Jim Bosley had lost five starters from last season's championship team and began this season without one of his two full-time starters (J.R. Bosley who had broken his hand during basketball season).

The Rams finished the regular season with a team batting average of .330, as nine of the 14 players hit .300 or better.

Southern has won 78 of its last 100 games and Bosley has compiled a record of 118-49 as head coach. Since the Rams became a Class B school, they have won 52 of 62 games to give Bosley a .883 winning percentage over the past three seasons.



WORKING A DOUBLE PLAY are the Walkersville Lions, who came to Oakland yesterday and nipped the Southern Rams, 1-0, in the Region I Class B championship game. The Ram just thrown out at second base in the above photo is Doug Nesselrodt. High winds kept two Southern home run balls from going over the fence, while Wayne Persinger of Walkersville used the gusts to his advantage, as his homer won the game for the Lions. The Rams finished as the area's number one ranked team for the second year in a row.

Southern's Gary Long Signs With Shepherd Rams

Gary Long, who was a 6-2, 206-pound senior lineman on the championship Southern High School football team this past season, is among the recruits for the 1988 team at Shepherd College, Shepherdstown, W.Va.

Monte Cater, head coach at Shepherd, announced the signing of Long and several other recruits this past week.

Long played four years under Southern Coach Tom Woods and was named to the All-PVC and All-Area teams. He is also one of the Rams' most outstanding tennis players.

"We plan to look at Gary on the offensive line," Coach Cater said. "We feel that his best opportunity will be on offense because of the number of linemen we lost last year due to graduation."

The son of Katherine Long, Mtn. Lake Park, Long plans to major in biology at Shepherd.

Fishing Contest Winners Named

Weekly fishing contest winners for the week ending May 15 were announced recently by the Deep Creek Lake-Garrett County Promotion Council and are as follows:

Largemouth bass (caught at Accident Pond), 3 pounds, 7 ounces, 17½ inches, caught by Randolph Kitzmiller, Grantsville.

Crappie, 1 pound, 1 ounce, 12 inches, caught by L. Susan Sterne, Cumberland.

Chain Pickerel, 2 pounds, 12 ounces, 23 inches, caught by Lorne Brenneman, Accident.

Walleye, 7 pounds, 11 ounces, 29 inches, caught by Karl Hamric, Mt. Lake Park.

Yellow perch, 1 pound, 4 ounces, 13½ inches, caught by Dennis Costa, Monroeville, Pa.

Rainbow trout, 1 pound, 12 ounces, 16 inches, caught by Michael Tasker, Swanton.

Bass season at Deep Creek Lake is closed until June 16, 1988.

Fishing contest winners are named weekly and each receives a citation and patch. Sponsored by Johnny's Bait House and the Promotion Council, the contest started the first week of May with this listing being the first winners.

All fish must be registered at Johnny's Bait House along U.S. Route 219 at Deep Creek Lake.

Holtschneider Wins Slingers Tournament

Cecil Holtschneider was the winner of the May 15 horse shoe pitching contest, held at the Garrett County Fairgrounds in McHenry by the Mt. Top Ringer Slingers.

Sam Wakefield Jr. finished second in the singles tourney, followed by Joe Lewis.

The next tournament will be held May 29, beginning at 12:30 p.m., at the Fairgrounds.

Softball Event To Benefit Sweitzer

There will be a one-pitch, double-elimination softball tournament June 18-19 at the Deer Park and American Burger fields, with all proceeds going to Jim "Bubble Gum" Sweitzer to help cover medical expenses.

The entry fee for the tournament is $50 per team and two softballs. All Mt. Top League, Old Timers League, and pick-up teams are invited to participate. Players may play on more than one team. The drawing will be held June 16 at the American Burger Center at 8:30 p.m.

Persons desiring more information may contact Larry Hardesty at 453-3275.

Bowling Results

WEDNESDAY SUMMER MIXED LEAGUE

Standings: 1. Garrett Community College 2. F.A.M. 3. Terra Alta Bank.

High Team Series: Terra Alta Bank, 1578; Garrett Community College, 1567; F.A.M., 1432. High Team Game: Terra Alta Bank, 557; Garrett Community College, 544; Terra Alta Bank, 522.

High Individual Series: Frank Teter, 576; Jim Sweitzer, 567; John Flanagan, 545. High Individual Game: Frank Teter, 227; Tom Kierstead, 211; Mike Hill 210.

High Individual Series: Marolyn Johnson, 495; Betty Mattingly, 470; Martha Reams, 467. High Individual Game: Marolyn Johnson, 171; Betty Mattingly, 166; Marolyn Johnson, 167.

SENIOR CITIZENS THURSDAY ROLLERS LEAGUE

Standings: 1. Sure Shots 2. Golden Agers 3. Hopefuls.

High Individual Series: John Oester, 524; Oliver Wagner, 518; Ivan Humberson, 473. High Individual Game: Oliver Wagner, 192; John Oester, 191; Iven Harvey, 190.

High Individual Series: Ellen Humberson, 489; Berdena Wagner, 447; Opal Bailey, 437. High Individual Game: Ellen Humberson, 189; Ellen Humberson, 174; Opal Bailey, 171.

Softball League Results Reported

MT. TOP SOFTBALL RESULTS

Tuesday, May 17: Garrettland Realty 13.5, Stewart's 0.17; Browning's Foodland 11.7; Arrowhead DEli 2.8; Interstate Lumber 26.21; Garrett Construction 2.2; Pawn Run Saloon 12.12; Buddy's Towing 1.2.

Wednesday, May 18: Deep Creek Pharmacy vs. A&A Realty (PPD Rain).

Thursday, May 19: Team One 9.10; Jones Trucking 4.1; Bethlehem 5.4; Bausch & Lomb 3.3.

Sunday, May 22: Kitzmiller 6.7, Paugh's Exxon 4.2; Glotfelty Enterprise 19.19; American Burger Center 6.11; Silver Tree Inn 13.11; Garrett Construction 1.2.

Monday, May 23: Pawn Run Saloon 5.9; Garrettland Realty 1.8; Silver Tree Inn 10.16; Miner's & Merchant's Bank 4.7; Kitzmiller 7.8; Mt. Top Glass 4.3; Browning's Foodland 16.16; Garrett Construction 3.8.

STANDINGS
AMERICAN DIVISION
(Over all records in parenthesis)

	W	L	
Kitzmiller	6	0	(11-1)
Pawn Run Saloon	6	0	(8-2)
Glotfelty Enterprise	5	1	(7-3)
Browning's Foodland	4	2	(8-2)
Arrowhead Deli	3	3	(5-5)
Crellin	2	2	(2-6)
Buddy's Towing	1	3	(3-5)
Stewart's	1	3	(3-7)
Garrettland Realty	1	5	(3-5)
Mt. Top Glass	1	5	(2-8)
Am. Burger Center	0	6	(1-9)

NATIONAL DIVISION

Silver Tree Inn	6	0	(7-1)
A&A Realty	2	0	(5-1)
Bethlehem	5	1	(7-3)
Team One	3	1	(6-2)
Interstate Lumber	4	2	(5-5)
Paugh's Exxon	0	0	(5-3)
Miner's & Mer. Bank	2	4	(6-4)
Bausch & Lomb	2	4	(2-8)
Garrett Construction	2	6	(2-10)
Jones Trucking	1	5	(2-8)
Deep Creek Pharmacy	0	4	(3-5)

GAMES OF MAY 30

Tuesday, May 31: Crellin vs. Stewart's at Deer Park; Pawn Run Saloon vs. American Burger at ABC; Deep Creek Pharmacy vs. Garrett Construction at Crellin; and Buddy's Towing vs. Glotfelty Enterprise at McHenry.

Wednesday, June 1: Arrowhead Deli vs. Kitzmiller at Deer Park; Paugh's Exxon vs. Miner's & Merchant's Bank at ABC; Mt. Top Glass vs. Browning's Foodland at Crellin; A&A Realty vs. Interstate Lumber at McHenry.

Thursday, June 2: Jones Trucking vs. Bausch & Lomb at Deer Park; Garrettland Realty vs. Bethlehem at ABC; Silver Tree Inn vs. Team One at Crellin.

LEAGUE NOTE: All final rosters must be turned in by Tuesday, May 31. They can be handed in at either the American Burger Center or Deep Creek Pharmacy.

Central Garrett Defeated In Pony League Contest

A three-run double in the fourth inning by Terry McGreevy led Simpson Auto of Keyser to an 11-4 win over Central Garrett on Tuesday in Bi-State Pony League action.

Simpson Auto scored in every inning of the contest, with McGreevy's bases-loaded two-bagger concluding the scoring. McGreevy also hit a single and Danny Foster added two singles in Simpson's six-hit effort.

The Garrett team was limited to four singles in the contest, which was the season opener for both teams. The game was called after five innings because of darkness.

Grantsville will open its Bi-State League season today against Simpson Auto on Clark Field in Keyser.

Central Garrett	100	30	4	4	2
Simpson Auto, Keyser	332	3x	11	6	2

Chad Sines, Chris Younkin (1) and Younkin, Eric Umbel (1); Mike Kesecker, Darrin Matlick (4) and Danny Foster, Jamie Wildesen (4).



HOME & COTTAGE FOR SALE

MARSH HILL ROAD —

Year-round home and separate cottage on .4± acre at base of ski slopes. Adjoins ski area property (ski to back door). Beautiful views of ski area and lake; protected from winter winds, quiet yard for children. House and cottage have separate wells and sewer taps; limited lake access. House has 3 bedrooms, living, dining, utility, kitchen, sunroom, large stone fireplace; cottage has 1 bedroom, bath, living/dining, kitchen and fireplace.

Excellent property for family living or rental possibilities. Invest in growing area of McHenry. $119,000.

387-5518 or 387-5075

DRINK FOR A GOOD CAUSE

H♥SPICE

Coke Float Sale

Fri.-Sat., May 27-28

14 oz. Float - $1.50

Available at

Oakland Red & White

Fratz Red & White, Accident

In co-operation with Coca-Cola, Borden Ice Cream and Big Tee

All proceeds benefit Hospice

1988 Liability Insurance

You're Invited to Experience a Unique Dining Experience.

Everything on our menu is as fresh and delicious as can be . . . prepared to your order, served with a flair and priced to delight you. Join us!

THURS.: Baked Stuffed Pork Chops, $6.95
New York Style Hot Wings, ea. 15c
FRI.: Blackened Cajun Fish, $9.95
SAT.: Prime Rib/Yorkshire Pudding, $11.95
Fresh Broiled Ocean Perch, $9.95
SUN: Blackened Cajun Chicken Breast, $8.50
Skinless, Boneless
MON.: Fresh Broiled Mako Shark, $9.95
Lemon Butter Pepper Sauce
TUES.: Fresh Broiled Marlin or Monk Fish, $9.95
WED.: Homemade Lasagna, Garlic Bread, $4.95

Above dinners served with potato, vegetable and salad. Lasagna served with salad only.

WE HONOR •MASTERCARD •VISA •AMERICAN EXPRESS

Topsider Restaurant

HOURS: Mon.-Sat., 6 a.m. - 10 p.m.
Sun., 8 a.m. - 8 p.m.

MEMORIAL DAY DINNER

Sun., May 29, Noon - 6 p.m.

St. Anne Shrine

Avilton, Md.

Menu Includes:

Hot Turkey or Hot Beef Sandwich

Potato, Vegetable & Salad

Adults: $4.00

Children under 10: $2.00

Desserts Available • Bake Sale Table

Cemetery Ceremony Following Mass at Noon at the Shrine

Sponsored by Avilton Community Association

YODER Hershberger Insurance Agency

ERIE

(301) 895-5011

(301) 826-8435

Grantsville, MD

Across From Hilltop Fruit Market

MAPLE LANE FARM & NURSERY

MHIC No. 30021

Your Garrett County Landscaping Specialist

Make your home the talk of the town.

•Landscaping •Decks

•Patios •Walkways

Give it the Maple Lane Touch . . . designed with you in mind.

Call for an estimate today!

301-453-3385



Crafty Critters Chalet

Come see what's new —

•Four new David Turnbaugh Prints (MD Duck Stamp Winner 85-86)
•New Deer Print by Louis Frisino (MD Duck Stamp Winner 86-87)
•Sheep & Geese in our Meadows
•Cows in our Country Room
•New Wreath Designs •New Hearts •Mats
•New Hand Woven Wall Hangings by Clare
•New Children's Double Rocker
•New Selection of Refinished Antiques by Renegade

This Saturday & Sunday
★ FREE Face Painting
★ Coca-Cola ★ Balloons

Extended Hours for the Weekend
Friday, Saturday & Sunday, 10-6

Rt. 219, 2 miles north of Oakland, Md.

334-8222

buster brown SHOPPING FOR FUN IN THE SUN!

TAN SANDALS GALORE



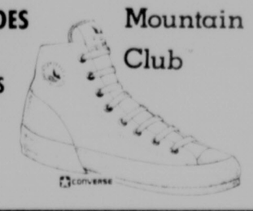


BLACK & WHITE



Grasshoppers are eye catchers. The look is cool, colorful, comfortable and light.

CANVAS SHOES
CONVERSE
KANGAROOS
BUSTER BROWN
KEDS

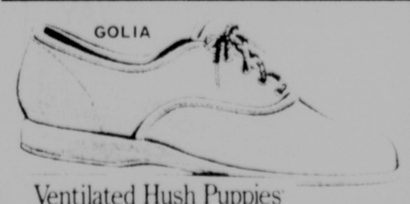


Mountain Club



WHAITE
TAN

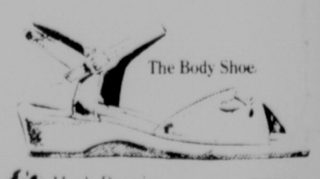
Casual Hush Puppies



GOLIA

Ventilated Hush Puppies

GREY MULTI, SLIP ON, BEIGE, WHITE



The Body Shoe

Hush Puppies BONE

MANY OTHER STYLES FROM WHICH TO CHOOSE!

Family Shoe Store

212 E. Alder St. • Oakland, Md. 21550

334-2560

HOURS
DAILY 9-5
Fri. 9-8

Dailey Awarded Volleyball MVP At York Campus

Jennifer Dailey, former member of the Northern High School state championship volleyball team and daughter of Dr. and Mrs. George Dailey, McHenry, was awarded the Most Valuable Player trophy in women's volleyball at the annual Student Awards banquet held at the York Campus of Pennsylvania State University. She was also selected as a member of the CCAC All-Conference team.

Jennifer co-captained the team to the Eastern League Conference title this past fall. The York team is coached by Dr. Sharon Cessna of Cresaptown.

Dailey also received a Scholar-Athlete Award given to varsity players who maintain a GPA of 3.5 or better.

Jennifer plans to return to Penn State/York in the fall to continue her studies in accounting.

Southern Girls Advance To State Track Tourney

While the Southern High School boys' track team finished a disappointing 10th place in the Maryland Class B, Region I championship on Saturday, the Southern girls' team captured sixth place in the 10-team event and several of the Lady Rams qualified to participate in the Maryland State Track and Field Championships this Saturday at Catonsville Community College.

The best finishes on the day for the Southern boys were a fifth place in the 400-meter relay and a sixth in the 800 relay.

Tonya Shreve won second place in the long jump for the Southern girls with a jump of 15 feet, five and one-quarter inches, and also finished fourth in the 200-meter dash. Debbie Blamble took a fourth in the 400-meter dash, while Shreve, Christie Browning, Tab Sliger and Robin Johnson took fourth in the 400-meter relay.

All top-four finishers in the Regional event are entitled to compete in the state finals.

Taking fifth places for the Southern girls were Regina Crews in the shot put, the 3,200-meter relay team of Michelle Reams, Christa Updyke, Jennifer Terry, and Blamble; and the 800 relay team of Browning, Updyke, Sliger and Johnson.

Finishing sixth for the Southern girls were Sliger in the high jump, Kelly Mahoney in the 300-meter hurdles, Johnson in the triple jump, Heather Hamilton in the 1,600-meter run, and Shreve in the 100-meter dash.

Allegany won the boys' regional title and Middletown captured the girls' championship.



HEADED FOR STATE CHAMPIONSHIPS — These members of the Southern High School girls' track team will be among those competing in the Maryland State Track and Field Championships this Saturday at Catonsville Community College. The girls earned a berth at the state event by virtue of their fourth place or better finishes in the regional meet last weekend. Pictured left to right are Tonya Shreve, Tabitha Sliger, Debbie Blamble, Christy Browning, and Robin Johnson. The Southern girls are coached by Bob Quick.

NHS Girls Fall To Williamsport In C Playoffs

The 1988 season came to an end for the successful Northern High School girls' softball team Tuesday afternoon when the Huskies were edged 5-3 by Williamsport in the semi-finals of the Region I, Class C playoffs at Williamsport.

The game was a real pitchers' duel between Northern's Regina VanSickle and Amy Ferruccio of Williamsport, as neither team scored during the first four innings. Williamsport broke the ice with a single run in the bottom of the fifth when Stacy Williams led off with a bunt single, moved to second on a walk, advanced to third on a fielder's choice, and came home on a wild pitch.

The Huskies came back in the top of the sixth to take a 3-1 lead. Tina Lashbaugh walked, Kim McClintock reached on an error, Susie Bowser walked to load the bases, and Diane Fike followed with a two-run double to plate Lashbaugh and McClintock. Bowser then came home on a wild pitch.

Williamsport won the game in the bottom of the sixth, as Ferruccio scored on a bases-loaded walk, followed by runs by a two-run double by Dawn Reid, which scored Julie Turner and Williams. Kris Pike added an insurance run on a fielder's choice.

Ferruccio gave up only two hits on the afternoon, struck out 15 batters and yielded six walks, while VanSickle allowed eight hits, fanned six batters and walked six.

The loss left Coach Bob Yunker's Huskies with an 8-3 overall record.

Williamsport will now face Smithsburg for the Class C Region I title.

Northern	AB	R	H
J. Yommer	3	0	1
V. Yoder	2	0	0
L. Sines	4	0	0
T. Lashbaugh	3	1	0
K. McClintock	3	1	0
S. Bowser	1	1	0
R. VanSickle	0	0	0
B. Meyers	3	0	0
D. Fike	3	0	1
M. Beeman	2	0	0
Totals	24	3	2

Williamsport	AB	R	H
S. Miller	4	0	1
A. Bowers	2	0	2
D. Reid	4	0	3
C. Shilhicent	4	0	0
A. Ferruccio	2	1	0
J. Ardinger	2	0	0
J. Turner	2	1	0
S. Williams	3	2	2
Totals	25	5	8

Northern	000	003	0-3	2	0
Williamsport	000	014	0-5	8	2

Little League Results Noted

OAKLAND LITTLE LEAGUE
WEEK OF MAY 16

Monday: Big Tee def. Garrett Natl. Bank, 18-4; WOW def. Lions, 4-3.

Tuesday: Legion def. Browning's, 35-1; KofP def. A&A Realty, 8-5.

Wednesday: Big Tee def. Glotfelty's, 1-0; Lions def. Orioles, 4-3.

Thursday: A&A Realty def. WOW, 8-1; Legion def. Garrett Natl., 16-0.

Friday: Glotfelty's def. Browning's, 8-6; Orioles def. KofP, 11-4.

STANDINGS
WEEK OF MAY 16

DIVISION I	W	L
Big Tee	5	0
American Legion	3	2
Glotfelty's	3	2
Browning's	1	4
Garrett Natl.	0	5
DIVISION II		
KofP	4	1
Orioles	4	1
A&A	2	3
WOW	2	3
Lions	1	4

SENIOR DIVISION

Monday: My O Tire def. Stewart's, 13-2.

Tuesday: Elks def. Ralphs, 6-5.

Wednesday: My O Tire def. First United, 17-0.

Thursday: Stewart's def. Ralph's, 11-2.

Friday: Elks def. First United Natl., 29-2.

STANDINGS
WEEK OF MAY 16

Elks	5	0
My O Tire	4	1
Stewart's	3	2
Ralph's	0	4
First U. Natl.	0	5

GIRL'S SOFTBALL

Oakview Motors def. Frank Arnold, 16-13; Beachy's def. Buffalo Coal, 21-13.

STANDINGS
AS OF MAY 16

Beachy's	3	0
Oakview Motor	2	0
Buffalo Coal Co.	1	1
Mt. Logging & Sid.	0	2
Frank Arnold	0	3

Fred Steiding Sailboat Regatta Set For Saturday

The Fred Steiding Sailboat Regatta will be held this Saturday, May 28, on the southern portion of Deep Creek Lake, starting at the Deep Creek Yacht Club on Turkey Neck, beginning at noon.

The Fred Steiding Regatta, which is the first race of the season, kicks off the sailboat regatta season on Deep Creek Lake. As many as 40 sailboats may participate in this race and the Fred Steiding trophy will be awarded to the winner.

Sailboat regattas are held each weekend during the summer, beginning at noon Saturdays and 1 p.m. Sundays. Participants and spectators are welcome, and races may be seen best from vantage points below the Glendale Bridge.

For more information, persons may contact Terry Bell at 387-4866 or the Deep Creek Lake-Garrett County Promotion Council, Courthouse, Oakland; telephone (301) 334-1948.

NOTICE TO RESIDENTS OF OAKLAND

The Town of Oakland will hold a public hearing on June 6, 1988, at 6:00 p.m., at the Oakland Town Hall. The purpose of the meeting is to provide information and solicit input from area residents regarding the Minimum Livability Code. This state-mandated legislation requires all local governments to prepare and adopt an ordinance regulating minimum housing standards for all residential RENTAL PROPERTY. Landlords, tenants, developers and other interested citizens are urged to attend.

For additional information, contact Wendell Keaton at 334-1920. 13-2t

LOCAL HISTORY BOOKS
Genealogy, Folklore, Trails
Meshach Browning Material
Paper Memorabilia & Prints
MAPS OF THE AREA
Topography & Geology
Co. Roads & Town Streets
Fishing Map of DCL
Books Bought & Sold
Early Magazines & Paperbacks
Appalachian Book Shop
Oak & 2nd, 9-5, 334-4334
Macrobiotic Diet Info.

OAKLAND
— FIRST TIME OFFERED —



73072 — Immaculately maintained 4 bedroom, 2½ bath raised rancher close to Oakland and the Oakland Country Club. Compare this home in terms of living area, location, and construction and best of all PRICE. Features include large master bedroom with master bath, family room with cut stone fireplace and 28'x16' wolmanized deck for outdoor entertaining. Shown by appointment, please. $95,000.

Garrettland Realty 334-9915

MIDAS®
MUFFLERS
BRAKES
Monday-Friday, 8-5; Saturday, 9-12
334-2146
225 East Oak St., Oakland

WHITE WATER RACING
Championship Edition
"Taming The Savage River"
Facts on river and dam environs, natural history and local lore, guide to interesting sites and area restaurants.
Now In Stock
Appalachian Book Shop
Oak & 2nd Sts.
Oakland, Md.
334-4334

McKenzie's Nursery
1 mile north of Garrett Community College on Bumble Bee Road
RHODODENDREN SPECIAL
12"-18" ONLY $11.95
RED, PURPLE, WHITE, PINK
Flowering Shrubs
•Hybrid Rhododendren
Over 100 heavily budded bushes in white, pink, red & deep purple
•Azaleas •Piers Japonica
•Flowering Crab
Evergreen Shrubbery
Upright & Spreading
•Arborvitae •Yews
•Juniper
Many other shrubs too numerous to mention.
Design & Landscaping Available
Very Competitive Prices
MAY HOURS: Mon.-Fri., 4 p.m. - Dark; Sat. & Sun., 9 a.m. - Dark; other hours by appointment
387-4650

Grand Opening
Thursday, Friday and Saturday
MAY 26th, 27th, 28th
Put this sale at the top of your list!
LIVE MANNEQUINS
Saturday, 10 AM to 4 PM
Modeling Bathing Suits and Our Sensational Summer Sportswear!
25% OFF ALL SWIMWEAR
•Infants •Toddlers •Children •Women's
Co-ordinated Cover-Ups
Oscar De La Rente • OP
Children's Swimwear By:
OP • Tickle Me • Hobie
SLIM SUITS
Take inches off with these flattering suits!
SCRAMBLE TABLE 50¢
•Socks •Belts •Panty Hose •Tights •Children's and Infants' Items
Boys' Size 4-7 ALL CLOTHING 25% OFF
Infant T-Shirts BUY ONE, GET ONE FREE
SCARVES
Buy one, get one of lesser value FREE
Liz claiborne 50% OFF
FREE BALLOONS REFRESHMENTS
$25 GIFT CERTIFICATE TO BE GIVEN AWAY
Thursday, Friday and Saturday
100th Customer wins $100 worth of Merchandise
Sandy's
Under New Management
Jim & Bunny Shank, Propietors
Belinda Shank, Manager
(301) 334-8450
Mid Towns Plaza, Oakland, Md.
Monday through Saturday, 10 a.m. to 9 p.m.
VISA MasterCard

OPEN HOUSE
Chuck and Kay Mueller
of
Mueller's Enterprise
cordially invite you
to attend an
Open House
at a new home built
by Mueller's Enterprise,
located one mile south
of Hyndman, Pa. on Rt. 96.
Saturday, May 28
Sunday, May 29
1:00 - 5:00 p.m.
Both homes open for inspection
Call (814) 842-6219



The Fairview
Homes with foundations starting at $31,000.





AN OLYMPIC HOPEFUL, John McIntee, offered words of encouragement to Special Olympic competitors at the recent Garrett County Special Olympic Games. McIntee, the guest speaker and volunteer (above center), is surrounded by other volunteers: Brenda Brosnihan, warm-up instructor, far left; Paul McCloud, master of ceremonies, just left of McIntee; Carolyn Ebling, representative from the Special Olympics Office, second from the right; and an unidentified volunteer at the right. A complete listing of Special Olympic winners appears elsewhere in today's issue of The Republican.

Local Athletes Are Successful In Special Olympic Events

The fourth annual Garrett County Special Olympic games, sponsored by the Proctor Kildow Post 71, was held at Garrett Community College on Friday, May 13.

This year, 75 athletes from Appalachian Cross Roads Adult Program, Dennett Road Elementary School, Southern High School, Northern High School and Northern Middle School competed in track and field events, softball, wheelchair races and the standing long jump. The finalists are eligible to go on to the Maryland State Competition which will be held in Towson on June 10 and 11.

Paul McCloud, of WXIE radio, served as master of ceremonies for the opening program. Manning Smith, director of student affairs, gave the invocation and opening remarks. Local olympic hopeful, John McIntee, was the guest speaker, and Carolyn Ebling, from the Special Olympics Office gave a briefing on the Special Olympic Program. Lunches were prepared and served by the Disabled American Veterans staff under

Continued on Page A-15

Request Funding

Continued from Page A-1

funds to add a multi-service center at Center Street School when Communtiy Action moves operations into that building. He said such a center would provide space for senior citizen programs and child development programs. He also noted that need for a housing project office within Community Action.

The director further requested funds for the upgrading of outdoor recreational facilities at the center. Finally, Yoder expressed a need for additional sheltered housing such as the existing one at Truesdell Heights.

The commissioners and Planning and Development officials will study the requests and a second hearing will be held June 21 for the purpose of formal proposals for funding. The deadline to file for the block grant is July 1.

The CDBG Program is a federally-sponsored program designed to promote community and economic development in the state's small counties, cities and towns.

Garrett County is eligible for up to $500,000 apart from feasibility study grant funds, according to Nelson.

The purpose of the block grant funding is to stimulate and expand jobs, promote business opportunities and boost local economy; to improve and conserve the quality, affordability and availability of permanent housing, especially for persons of low or moderate income; to provide facilities that address or eliminate conditions which are detrimental to public health and safety; to assure that at least 60 percent of the total funding will be used for low and moderate income persons; and to encourage public-private partnerships to generate more public and private resources to accomplish local projects.

The state of Maryland's estimated amount of federal funds for fiscal year 1988 is $6,771,000. That allocation is divided into the following program categories and percentage of funding: state administration, $135,420, two percent; special projects, including imminent threat grants, $677,100, 10 percent; economic development, $2,572,980, 38 percent; and community development, $3,385,500, 50 percent.

Condition your leather book covers and keep them new by rubbing them with lanolin or saddle soap.

Maryland Work With Pride

IN MEMORIAM

In Loving Memory Of

MARK B. SANNER

Born on October 28, 1952, and passed away February 19, 1979. Sadly missed by his grandparents, Mr. and Mrs. C. C. Sanner, Sr., Friendsville, Md.

PHOTO SPECIAL

8 x 10

IN LIVING COLOR

FREE



No age limit. Limit 1 per person. One special per family. Single or groups taken.

Friday & Saturday, May 27-28
11 a.m. - 7 p.m. Both Days
Ben Franklin
Grantsville, Md.

Silver Fox
Keyser's Ridge, Grantsville, Md.

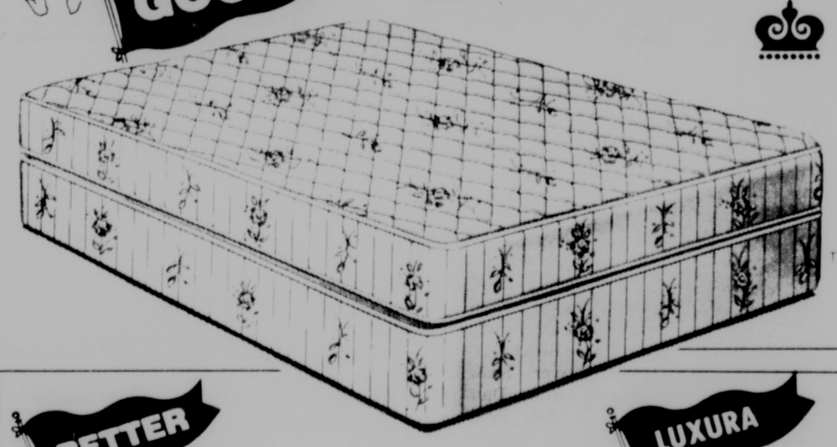
•Pizza •Wedgies •Subs •Foot-Longs •Salads •Nachos •Ice Cream •Sundaes •Banana Splits •Shakes

PARLOR HOURS: Mon.-Thurs., 10-10; Fri.-Sat., 10-Midnight
LOUNGE HOURS: Mon.-Thurs., 11-10; Fri. & Sat., 11-Midnight
•Daily Drink Specials •Beer •Mixed Drinks •Daiquiris

Eat In Or Carry-Out — Open 7 Days

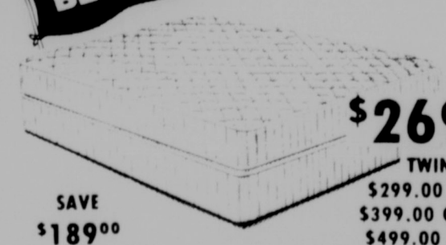
895-5415 826-8680

choose your quality! mattress **sale**
3 days only! be early, quantities limited!
GOOD



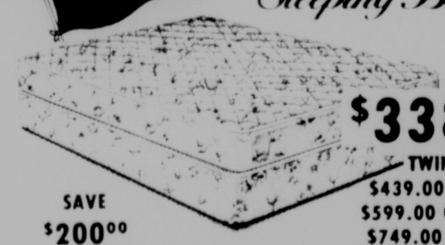
KINGSDOWN
TEAR RESISTANT DUST COVER
Good Solid Value
SAVE $169.00
$169.99 SET
TWIN SET
$199.99 FULL SET
The solid support this set offers may ease your aching back. 312-Coil innerspring mattress and 81-coil box spring provide the kind of firmness you'd expect from sets costing more than twice the price.

BETTER



SAVE $189.00
$269.00 SET
TWIN SET
$299.00 FULL SET
$399.00 QUEEN SET
$499.00 KING SET
Firm Comfort at an Affordable Price
312 Coil innerspring quality with firm comfort at a price you can afford. Mattress features continuous wire innerspring construction. 81 Coil box spring improves spinal support. You'll love this value-packed set!
NON-SLIP BOX SPRING

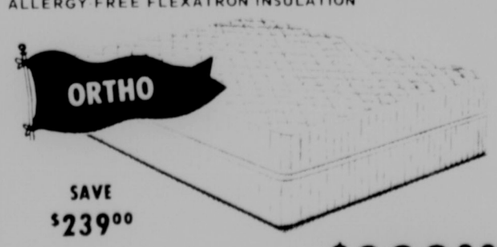
LUXURA
Sleeping Beauty



SAVE $200.00
$338.00 SET
TWIN SET
$439.00 FULL SET
$599.00 QUEEN SET
$749.00 KING SET
Plush Firmness with Great Support
Sleeping Beauty® mattress set has all the plush firmness your back needs. Mattress features genuine Sleeping Beauty® System innerspring coil support network. Heavy duty welded grid top box spring. Deep quilting to 1¼" of super soft foam helps reduce tossing and turning.
MOLD & MILDEW RESISTANT
Queen and king sizes sold in sets only.

ALLERGY FREE FLEXATRON INSULATION

ORTHO



SAVE $239.00
$399.00 SET
TWIN SET
$479.00 FULL SET
$599.00 QUEEN SET
Continuous coil innerspring quality with firm comfort at a price you can afford. Mattress features continuous wire innerspring construction. 81-Coil box spring improves spinal support. You'll love this value-packed set!

SUPREME SPINAL SUPPORT

BEST



SAVE $300.00
$539.00 SET
TWIN SET
$659.00 FULL SET
$799.00 QUEEN SET
$1,049.00 KING SET
Escape to Sleeping Beauty® coil-on-coil comfort for just pennies a night. One of the finest sets ever designed for great comfort, extra firmness and durability. Exclusive Sleeping Beauty® System coil-on-coil innerspring construction. Beautiful damask cover. Hand crafted quality with 20-year warranty.

Fitzwater Furniture
Monday-Saturday, 9-5; Friday, 9-8
Rt. 135 334-2612 Mt. Lake Park



FOR YOUR PICNIC

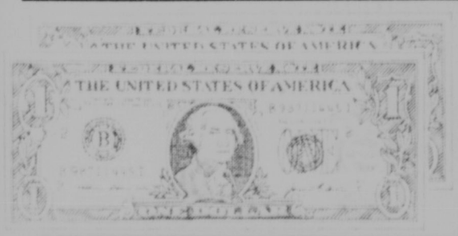
COUNTRY FRIED CHICKEN
8 PIECES OF CHICKEN
1 LB. COLE SLAW & 6 ROLLS
$6.99

DESSERTS
FRESH SALADS
STRAWBERRY PIE

FOR LARGE ORDERS, PLEASE CALL AHEAD

SIX PACK CANS
PEPSI $1.59

SHORT STOP DAILY SPECIALS
FRIDAY, MAY 27 THRU THURSDAY, JUNE 2
FRI.: Chef Salad and Small Drink
MON.: Chicken a la King/Rice & Roll
TUES.: Super Stuffed Baked Potato w/Topping
WED.: Hot Turkey Sandwich, Mashed Potatoes & Gravy
THURS.: Spaghetti & Meatballs, Garlic Bread, Salad



NOW AVAILABLE!
MAC
MACHINE SERVICE

THE SHORT STOP INC.
Located in the Midway Shopping Plaza
6:00 a.m. - Midnight
For Carry-Outs
334-1655
Self-Serve Gas Pumps



Ali Ghan Highlanders To Be Host Band For First McHenry Festival

The Ali Ghan Highlanders Bagpipe Band will be the host band and will also perform during the first McHenry Highland Festival at the Garrett County Fairgrounds in McHenry, on Saturday, June 4.

For more than 12 years, the Highlanders Unit of Ali Ghan Shrine Temple, Cumberland, have entertained audiences with their bagpipe and drum music. Whether playing in a parade or in competition, the Highlanders are dressed in authentic Scottish uniforms, wearing the ancient Red Ross tartan with special permission from David A. Ross, chieftain of Clan Ross of Scotland. This particular tartan was selected because of its association with John Ross, a pioneer of the Masonic fraternity in Maryland, and husband of Betsy Ross, creator of the "Stars and Stripes."

In September 1986, Ali Ghan was honored to be named host band for the Williamsburg, Va., Highland Games and personal pipe band to Clan Chief Ross, who came from Scotland to preside over the North American meeting of Clan Ross and to be honorary chief of the Williamsburg Games.

In 1985, the Highlanders placed second in the International Competiton at the Imperial Shrine Convention in Boston. Over 56 temples from the U.S., Mexico, Canada and Puerto Rico were eligible to compete. At the Mid-Atlantic Shrine Convention, involving temples from Connecticut to Virginia, the Highlanders have placed first for two consecutive years, second twice and third another year. They have marched in the St. Patrick's Day parade in Washington, D.C., appeared at Baltimore's Inner Harbor, in Philadephia, Pittsburgh, and numerous other cities and towns throughout the area.

The Highlanders played for both the inaugural and closing ceremonies of the Cumberland Bicentennial and were active throughout the yearlong celebration. They also played for a combined St. Andrew's Day service sponsored by three of the largest Protestant churches in Cumberland.

The band is under the direction of Pipe Major Fred A Thayer, Clan Chief is Dr. Norman L. Barger and the Drum Major is Raymond H. Lapp.

Festival hours are 10 a.m. to 5 p.m., and admission is $3.00 for anyone 12 years of age and over. For more information or a free festival brochure, persons should contact the McHenry Highland Festival, Courthouse, Oakland; telephone (301) 334-1948.

COVE

The Accident Head Start went to the Pittsburgh Zoo on Friday. There were 17 children, 15 parents and five staff members taking the trip. The graduation for Head Start will occur today, May 26, at the Accident Town Park, beginning with a covered dish supper.

Confirmation at St. John's Lutheran Church, Missouri Synod, will be held this Sunday, May 29, during the worship service at 9 a.m. Holy Communion will also be celebrated this Sunday instead of the regular time of June 5. The confirmands are Miss Shelly Oester, daughter of Mr. and Mrs. Sherman Oester, and Karl Lindner, son of Rev. and Mrs. Ernest Lindner. Sunday School will follow the worship service, and that will be followed by a covered dish dinner at noon for the entire congregation, friends and neighbors. Following the meal, Rev. Wilfred Karsten, Accident, will show slides of his recent trip to the Holy Land. Everyone is welcome to attend.

The Ladies Aid Society of St. John's Lutheran Church, Missouri Synod, met on Thursday evening where hostesses were Mrs. James Margroff and Miss Esther Opel. Plans for the confirmation covered dish dinner were completed and the Strawberry Festival and bazaar to be held on Saturday, June 18, was discussed.

Scott Schmidt, son of Mr. and Mrs. Harold Schmidt, underwent surgery on both feet on Wednesday at the short-stay surgical unit at Memorial Hospital, Cumberland, and returned to his home here that evening. He underwent a checkup at the hospital on Monday.

Mr. and Mrs. Schmidt and family went to Frederick on Friday to attend a wedding rehearsal at Calvary Methodist Church and the rehearsal dinner at the Sheraton Inn. Miss Kay Schmidt was married on Saturday to Michael Shriner. Her father, Harold Schmidt, gave the bride away and Miss Lee Ann Schmidt was a bridesmaid for her sister. The reception was held at the 4-H center at Frederick. Harold had four daughters and two grandchildren participating in the wedding. Mr. and Mrs. Schmidt, Lee Ann, Scott and Andy spent Sunday sightseeing at Gettysburg, Pa., and were picnicking at the state park. Mrs. Carl Schmidt, Friendsville; Mrs. Russell Schmidt, Mr. and Mrs. Rex Schmidt and Miss Betty Schmidt also attended the wedding on Saturday at Frederick.

Mr. and Mrs. Lawrence Hockman and son, Donald, had dinner on Saturday at Glisan's Restaurant in Pennsylvania, to celebrate the 42nd wedding anniversary of Mr. and Mrs. Hockman, that occurred that day, May 21. Mr. and Mrs. Hockman were Sunday visitors of Mr. and Mrs. Ron Hockman. Visitors of the Lawrence Hockmans the past week were Dick Hockman, Newark, Ohio; Mr. and Mrs. Dean Hockman, and Mr. and Mrs. Gary Long and daughter, Beth. Mr. and Mrs. Hockman were Saturday callers at the Durst Funeral Home at Frostburg following the death of Mrs. Maude Chidester, that occurred Thursday. The funeral was held Sunday.

Weekend guests of Mrs. Esther Margroff were Mr. and Mrs. John Strider and daughters, Boonsboro. Friday visitors were Mr. and Mrs. Jeff Gambell, Dayton, Ohio. Mrs. Margroff, Mr. and Mrs. Dennis Margroff, and Mr. and Mrs. Troy Margroff were among the guests of Mr. and Mrs. Charles Gloeckl at Deep Creek Lake, to attend the surprise celebration honoring Charles Gloeckl, whose 70th birthday anniversary occurred Tuesday, May 24. The 40th wedding anniversary of Mr. and Mrs. Gloeckl occurred Sunday, May 22.

Mr. and Mrs. Robert Bender and sons and Mr. and Mrs. Douglas Bender and family were all Sunday dinner guests of Mr. and Mrs. Allen Brenneman, Accident. A Monday afternoon visitor of the Douglas Bender family was Shane Yoder. Mr. and Mrs. Bender entertained with a birthday party on Thursday honoring their son, Keith, whose 5th birthday anniversary occurred that day, May 19. Guests included Mr. and Mrs. Allen Brenneman and daughters, Accident; Mr. and Mrs. Art Maust and family, Salisbury, Pa.; Mr. and Mrs. David Brenneman, Mrs. Viola Miller and Darlene, Grantsville, Miss Norma Schrock, McHenry; Rev. and Mrs. Oren Bender, Kevin and Brian, Mr. and Mrs. Robert Bender and sons, and Mr. and Mrs. Chester Yoder and sons.

Mrs. Paul Bender and Teresa Miller had lunch on Monday with Mrs. Pam Burrell and children and her mother from West Virginia at Po Folks Restaurant, LaVale. A cookout was held at the Bender home on Sunday honoring Eric Bender, whose 23rd birthday anniversary occurred that day, May 22. Guests included Miss Gina Bender, Grantsville; Mark Miller and Kevin Hanlin, Accident, and Teresa Miller. Mrs. Bender, accompanied by her parents, Mr. and Mrs. Elmer Hershberger, attended the concert at the Maple Glen Mennonite Church, Grantsville, to hear the Gospel Echos, a prison ministry group.

A Sunday dinner guest of Misses Esther and Claudine Opel was Walter Harman, Accident. Esther and Claudine were Tuesday visitors of Mrs. Mary Riggs, Mt. Lake Park, and treated her to lunch in celebration of her birthday anniversary that occurs Thursday, May 26.

A guest of Mr. and Mrs. Walter Hanft from Saturday evening until Monday evening was Miss Lynette Johnson. Other Saturday overnight guests were Misses Melrose Hanft, Baltimore, and Kristen Hanft, Addison, Pa. Monday guests were Miss Carly Friend, McHenry, and Mrs. Juanita Johnson. Mr. and Mrs. Hanft and Kristen were Sunday guests of Mrs. Johnson to celebrate the 70th birthday anniversary of Walter Hanft that occurred on Tuesday, May 24. Melrose Hanft was a Sunday overnight guest at the Johnson home.

Benjamin Margroff, Friendsville; Miss Julie Strider, Boonsboro, and Mrs. Dennis Margroff were Saturday evening visitors of Mr. and Mrs. Clyde Tressler, Springs, Pa. Mr. and Mrs. Margroff were Sunday supper guests of Mr. and Mrs. Kenneth Wable, Springs, Pa. Friday evening visitors of the Margroffs were Mr. and Mrs. John Strider, Boonsboro. A Sunday visitor was Homer Reichenbecher.

Sunday evening visitors of Mr. and Mrs. Vernon Richter were Mr. and Mrs. Everett Hare, Grantsville. Friday overnight guests were Mrs. Richard Travis and Misses Katie and Alison Richter, Oakland. A Saturday forenoon visitor was Dr. Donald Richter, Oakland. Mrs. Travis and Mrs. Richter, accompanied by Mrs. Greg Diehl, Grantsville, spent Saturday shopping at the Greensburg, Pa., mall.

Mr. and Mrs. Melvin Schwing were Sunday visitors of David Schwing, Pittsburgh. They also visited with Mr. and Mrs. Scott Schwing, Zelienople, Pa.

Sunday afternoon visitors of Mr. and Mrs. Vernon Reichenbecher were Mr. and Mrs. Earl Lohr and son, Randolph, Ohio, and Earl's sister, Mrs. Anna Lohr Kneight, Akron, Ohio.

Miss Kimberly Bittinger, and Jason Fint, Aurora, W.Va., spent a few days with Mrs. Rita Robinson, Friendsville. Mrs. Robinson and sons, Kimberly and Jason, were Sunday dinner guests of Mrs. Alfreda Friend.

Mr. and Mrs. Russell Schmidt and daughter, Betty, Mr. and Mrs. Harold Schmidt and family, Mr. and Mrs. John Schmidt and daughters and Mr. and Mrs. Rex Schmidt were among those from this community calling at Newman's Funeral Home following the death of Mrs. Russell Schmidt's sister, Mrs. Ernest (Ruth) Glass, Accident, that occurred Wednesday. Many residents of this community also attended the funeral on Friday at St. John's Lutheran Church, ELCA. Burial was at St. Paul's Lutheran Cemetery, Accident.

Mr. and Mrs. Chester Yoder entertained with a barbecue on Sunday evening at the home of the latter's parents, Rev. and Mrs. Oren Bender. Guests included Mr. and Mrs. Don

Continued on Page A-20

4-H CLUB NEWS

YOUGH VALLEY INDIANS
by Dawn Umbel,
secretary/reporter

The May 12 meeting of the Yough Valley Indians was held at the Friendsville Fire Hall, with 12 members and one leader present.

The club decided to have a car wash on June 10.

There was a song activity of "Singin' In the Rain" by the president, Barbara Umbel.

The next meeting will be May 26 at 7 p.m. at the Friendsville Fire Hall.

On May 14 the 4-H Club helped clean up the town. The club painted, mowed grass and planted flowers. The following members participated: Bobbie McCombie, Stephanie Bennett, David Bennett, Francis Perry, Brian Sines, Terry Rodeheaver, Danielle Rodeheaver, Shawn Sessa, Billy Nedrow, Dawn Umbel, Barb Umbel, Peggy Bowser and Pat Bowser, leader.

"Behind every great fortune there is a crime." Balzac

LIFE INSURANCE - ANNUITIES

WOW

DISABILITY - HOSPITALIZATION

BUY INSURANCE FROM YOURSELF

The Woodmen of the World Life Insurance Society is owned by its nearly one million members and operated by them for the benefit of their families. We have no stockholders with financial interests. Directors in charge of our operations are elected by the members.

When you join our Society, you also become a member/owner and are entitled to many fraternal benefits at no extra charge. Our insurance products include life, disability, annuities including IRAs and Keogh plans, and hospital indemnity protection. they are competitively priced.

Our field representatives are trained to make sure you get what is best for you and not what is best for a company with no real interest in your welfare.

After all, when you join us you become a fellow member and owner. What's best for you is best for us!

To find out how to join us, call



JANET WABLE
Grantsville, MD
814-662-2175
895-5362

MISSING

Several A&A Realty/Better Homes & Gardens real estate signs have been reported missing from individual properties in the Oakland area. Please call

334-9777 or 387-4700

with any information regarding possible location of these signs.

Thank you for your cooperation!

mark'et book

The Book Mark'et brings you an event of note to include in your Memorial Day festivities: regional author, Robert Teets, will autograph the book "Garrett County Today" at The Book Mark'et Saturday, May 28, 10:30-1:30. If you've already purchased your copy, the author will be pleased to autograph it for you. "Garrett County Today", available for just $14.95, signed by the author, May 28 . . . at The Book Mark'et.

Open 'til 5:30 p.m.
friday 'til 8:00 p.m.
(301) 334-8778
111 south second st., oakland, md.

WASHERS - DISHWASHERS - RANGES

MAYTAG

WE SERVICE WHAT WE SELL!

SALE ON SELECT MODELS

$30 OFF Each Model



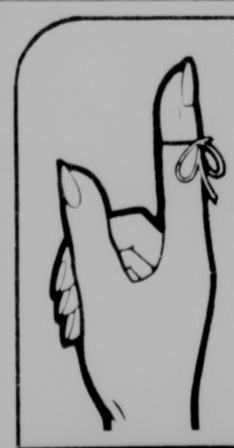
HEAVY DUTY WASHERS • BIG LOAD DRYERS • JETCLEAN DISHWASHERS • EASY CLEAN 30" RANGES

MAYTAG - The Dependability People

304-329-0777 FREE DELIVERY 30-MILE RADIUS 304-329-0778

"OUR PRICES BRING YOU IN, OUR QUALITY BRINGS YOU BACK"

BOWYER'S FURNITURE & APPLIANCES, INC.
204 W. MAIN STREET KINGWOOD, W. VA.



Reminder:

All Offices Will Be Closed

Monday, May 30

In Observance Of

Memorial Day

Regular Hours Resume On

Tuesday, May 31

GARRETT NATIONAL BANK Member FDIC

Garrett National's 24-HOUR TELLER IS OPEN ...

MAC the new color of money!

•Second Street Oakland, Md.
•Rt. 219 North Lake Office
•Farley's Foodland Rt. 135 E., Westernport

GNB customers have access to their accounts nights, holidays, any time! Just apply for our 24-Hour Teller Card at any GNB office!

Clear Overgrown Areas...

With The TROY-BILT TRAIL BLAZER Sickle Bar Mower



Clear 1000 sq. ft. in just 5 minutes with this 35" wide Sickle Bar Mower. Handles weeds, woody brush, small saplings!

Bowman's Equipment Company
McHenry, Md.
(301) 387-4600

PEPSI AMERICA'S Hometown CHOICE

55¢ STORE COUPON EXPIRES: 6/30/88 55¢

SAVE 55¢

GOOD ON ANY MULTI-PACK, TWO 2-LITERS OR TWO 3-LITERS OF PEPSI-COLA PRODUCTS

To the Retailer: This coupon will be redeemed by your Pepsi-Cola route salesman. For each coupon you accept as our authorized agent in accordance with the terms of this coupon offer, we will pay you 55c plus 8c for handling. Invoices proving purchase 60 days prior to submission of sufficient stock to cover coupons presented must be shown upon request. Cash value 1/20 of 1c. Consumer must pay any sales tax and/or deposit charge. Offer limited to one coupon per purchase. Any other use constitutes fraud. Coupon may not be assigned, transferred or reproduced; offer void where prohibited, restricted, taxed or license required. This offer good only in areas serviced by Pepsi-Cola Bottling Company of Cumberland, Md.

55¢ 55¢

AURORA-EGLON NEWS

SHAFFER REUNION

This is to remind the family of the late Carl W. and Ruth Abernathy Shaffer that the family will meet Saturday, May 28, at the Eglon Memorial Building and requests that their former neighbors and friends join them there for a covered dish meal at 1 p.m. or come that afternoon for a visit.

ASSOCIATION TO MEET

The annual meeting of the Aurora Cemetery Association will be held at St. Paul's Lutheran Church on Monday, May 30, at 2 p.m. All interested persons are invited to be in attendance.

QUEEN FARINA CANDIDATES

Union District High School girls are invited to make application to become Queen Farina at the September 10 Potato Festival to be held at Mt. Grove. Interested persons should call 735-5468 or 735-6801 for further information.

AURORA SCHOOL NEWS

Honor Society Initiation

The Junior Honor Society of Aurora School accepted the following new members into their unit on Thursday, May 5: Sheri Adams, Kevin Corbin, Ralph Cummings, Daniel Fint, Cynthia Parks and Billy Moore.

To attain membership into the society, a student must have a 92% grade average along with a high degree of leadership, service, and character in all of their scheduled subjects. This in turn must be approved by each of their teachers.

The Honor Society has been active during this school year by displaying signs on each floor promoting good citizenship, cleanliness and friendliness among the student body. The membership assisted with seating the student body in assemblies, dismissal of school in the evenings, assembling of report cards, and offered their services in tutoring and teaching classes.

Officers of the Aurora Junior Honor Society this year were president, Emily Lewis; vice presicent, Tonya Beckman; secretary, Tammy Cassidy, and treasurer, Christy Schmidt. Their sponsor is Richard Travis.

Class Trips

The 8th grade at Aurora went to Gettysburg, Pa., on May 20 where they toured the battleground, visitors' center, and the wax museum. On May 21 they continued on to Hershey, Pa., for a visit at Chocolate World and Hershey Park and returned that evening to their homes. Accompanying the group as chaperons were Dick Travis, Pete and Juanita Michael, Robert and Bonnie Harsh, Nancy Brown and Ellen Baker.

On May 16 the K-3 grades went to Grafton where they toured the Tygart Dam, then visited the Mother's Day Shrine and the B&O Station where they saw an engine and cars on the tracks below the old station.

The 4th through 6th grades went to Blackwater Park on May 19 for a nature hike and picnic.

West Virginia

News from Preston, Tucker, Grant and Mineral Counties.

WVU GRADUATES

At the 119th Commencement of West Virginia University, Willie Lantz graduated with a bachelor of science degree in agriculture, summa cum laude, the highest possible honor. He was also the top student in the College of Agriculture and Forestry and he and his wife were guests at a President's Brunch on Sunday morning, May 15. Willie is currently doing substitute teaching in Preston County and plans to get a teaching position in vocational agriculture and FFA.

Terry Hauser of Eglon also graduated with a bachelor of science degree in agriculture, graduating cum laude. He is presently substitute teaching in Preston County and farming with his parents, Mr. and Mrs. Jerry Hauser.

Lyvonne Harsh of Horse Shoe Run received her bachelor of science degree in animal and veterinary science. She is awaiting results of job interviews.

Kathy Knotts of Horse Shoe Run received her degree of bachelor of science in nursing. Because of illness, she was unable to attend commencement at the Coliseum, but attended graduation ceremonies at the Mountainlair for the School of Nursing.

Families of the Lantzes, Hauser, Harsh and Kevin Britton of Terra Alta, who also received a bachelor of science degree in agriculture, had a picnic at the home of Willie and Arlene Lantz in Star City. Other than those mentioned in the previous write-up, Gladys Hauser, Terry's grandmother, Charlotte and Don Cussins, Dave and Heidi Vanorsdale of Martinsburg and Darrell Fraizer and family from Elizabeth were present.

Attending graduation for the School of Nursing were Kathy's parents, Pat and Richard "Buck" Knotts, and Rachel, Charlotte and Allen Strawser, all Horse Shoe Run, and Wanda Humphrey of Buckhannon.

FIRST-YEAR CAMPERS

Omitted from the names of Eglon Mountaineers who attended First Year Campers Weekend at the Preston County 4-H Camp was that of Elizabeth Wotring.

EGLON MOUNTAINEERS MEET

Opening devotions of the May 9 meeting of the Eglon Mountaineer 4-H Club were provided by Music Committee members Brian Corbin, Jeremiah Feather, Amy Mathes, Katie Utterback, Elizabeth Wotring and Natalie Snyder and they also led in two songs.

The program for the evening centered around talks and demonstrations. Natalie Snyder led off with an illustrated talk on prints and negatives, and how to take a picture. Melissa Evans gave her County Roundup visual presentation of Food Safety. Matt Utterback talked of Basic Tools for Woodworking. Danny Moore demonstrated proper Bicycle Signals. The Pest, The Housefly, was a talk given by Emily Lewis. Kevin Corbin did his County Roundup visual presentation, A Lens For Every Job. A report on his Dog Obedience project was given by Jeremiah Feather. Teen Leader Requirements was discussed by Debbie Rinehart and Julie Lewis told of the 4-H Chart in West Virginia.

Because of the rainy weather, not all members had completed their trash pick-up assignments so they were urged to do that as soon as possible.

The Preston County Roundup held at Aurora May 7 was a success, thanks to the many mothers, friends and judges from the community who helped. The club and leaders publicly acknowledged the assistance.

Leader Linda Lewis announced that on June 10 there will be a tour to places in Kingwood, and that date is also the deadline for the Farm Bureau's "Picture WV Agriculture" contest. June 11 is county Field Day, photo and poster contest at the 4-H Camp. June 21 will be the date for the club to meet with Chuck Hayes for a workshop on preparing calves for the show ring to be followed by a club party. County camps will be July 10-15 for older members, July 24-29 for younger members. It was decided that the club would not collect for the Cancer Fund and that a tour of Garrett County Memorial Hospital will be deferred until August.

The Hartsell and Moore families served refreshments to Brian and Kevin Corbin, Shane Dixon, Melissa Evans, Jeremiah and Nathan Feather, Carroll Hartsell, Emily and Julie Lewis, Amy Mathes, Danny and Billy Moore, Debbie and Donnie Rinehart, Regina Shaffer, Tammy Slaubaugh, Natalie Snyder, Becky Snyder, John, Katie, Mark and Matt Utterback, Elizabeth Wotring and adults, Cheryl Dixon, Sue Corbin, Judy Shaffer, Linda Snyder and leaders Linda Lewis and Elaine Roth.

DEATHS REPORTED

Word was received Sunday, May 22, of the death that day of Ruth Hoover, 87, of Bridgewater Home, Bridgewater, Va. She and her friend, Vera Stemple, were residents of Aurora following their retirement and moved to Bridgewater when Miss Hoover became ill. She has been quite ill for the past year. Services at the graveside were conducted Wednesday at the Aurora Cemetery.

Relatives here were notified Monday morning, May 23, of the death of Idella Harsh Rumer. She was a daughter of the late Nelson and Carrie Harsh of Eglon and was preceded in death by her husband, Gilvert "Dick" Rumer.

ANNIVERSARIES CELEBRATED

Two local couples were honored this weekend with open house observances of their wedding anniversaries by their children and families. Homer and Marguerite Myers of Aurora were celebrating 50 years together, having been married May 26, 1938, by the Rev. Lyons. Home for the occasion were their son, James, his wife and two sons from D.C. area and Robert from Texas and their daughter, Mary, her husband, Alan Teets, grandson Justin, and daughter, Denise Jewell, all of Virginia.

George and Jessie Winters of Eglon were surprised for their 45th anniversary with their children, Neil and Donnie Winters of Hutton, Lois and Dave Layman of Eglon, and Rhonda and Larry Channell of Hutton, along with their grandchildren and great-granddaughter present. Mr. and Mrs. Winters were married May 22, 1943, in Oakland.

BLOODMOBILE VISIT

The visit of the WVU Bloodmobile resulted in the donation of 107 units of blood to be credited to the account of Kathy Moats, or, if not needed by her, for another local resident. There were 146 keeping scheduled appointments and many of these may be able to contribute in August when the Red Cross Bloodmobile will make a scheduled appearance. Anyone who donated at this time will also be eligible at the August date. The Union Ambulance Association expressed its thanks to all who so willingly cooperated in this first-time effort.

PERSONAL MENTION

Wilma Rembold returned Sunday to her home at Aurora to continue recuperating after her surgery at Garrett County Memorial Hospital.

Lydia Harsh returned last Thursday to Aurora, but will return to Garrett County Memorial on Tuesday to undergo arterial surgery on Wednesday. Recent visitors with her have been Rev. and Mrs. Patrick Cassidy of Parsons; Mildred Wilt, Barbara Heckert, Beulah Lipscomb, Mrs. Dollie Hall, Mrs. Patsy Hall, Mr. and Mrs. Delmar Wotring, Rev. Annabelle Childers, Mr. and Mrs. Elwood Blamble, Arlene Stemple and Betty Moore, Peggy Chappell, Connie Fint and Faye Bishop, David, Rita, Grant and Maria Harsh, Herb and Jean Starr, Harold Harsh, and George Hauser.

Mrs. George (Madeline) Hauser recently underwent hip repair surgery at Garrett County Memorial Hospital and continues to recuperate there.

Margaret Case was transferred Friday from the Logan Elm Health Care Center in Circleville, Ohio, to Cortland Acres Nursing Home at Thomas. She is making improvement and said she is hoping that now her friends and family can visit her more often. Bringing her here were Scott and Melvin Stemple, her newphew and brother, and Gertrude and Delores Stemple. After eight months in WVU Medical Center, ten months at Circleville, she said she was glad to be able to enjoy the scenery on the trip back here.

David Hall, son of Patsy and Dr. Bill Hall, Morgantown, and a senior at Morgantown High, placed first in his division at the WV Math Field Day held in Charleston in May. He had a score of 160. He is the grandson of Beulah Lipscomb, Mt. Top.

Although eligible to attend the regional competition in Pennsylvania, he is letting the alternate go, as it is also the night of Morgantown High's graduation ceremonies.

Mrs. Edna Slawter and her daughter-in-law, Deloris Slawter, flew last Wednesday to Missouri to visit with the former's son, Henry, and his family at Neosho and to attend the graduation of her grandson, Michael Slawter. They were expected to return to Aurora Monday night.

Bernice Roth of Horse Shoe Run accompanied her son, Cecil Roth, of Scherr, to California recently where they visited with Cecil's son and wife, Mr. and Mrs. Jerry Roth, at Lompoc. They also did a lot of sight-seeing while there and their visits included the William Randolph Hearst Estate, Big Sur, Carmel waterfalls, Tismo Beach sand dunes, San Jose boardwalk, Monterey Bay Aquarium, the Winchester house, the Salinas lettuce fields and shopping center, Mindonna Inn, King's Canyon sequoia trees, Vandenburg AFB (where Jerry is employed), and the flower fields surrounding Lompoc.

Recent visitors with Mr. and Mrs. Frank Stemple, Mt. Top, were Rev. Ross and Katherine Harvey of Clarksburg, and Paul and Helen Scranage of Bridgeport.

Visiting recently with Mr. and Mrs. Armand Heckert and Barbara at Eglon, were Mrs. Beulah Dunbar, Mrs. Hassaleah Snyder, Amboy; Mr. and Mrs. Virgil Bolyard of Ohio; Mr. and Mrs. Arthur Slaubaugh, Horse Shoe Run.

Blackwater Falls Park Schedules Holiday Events

Blackwater Falls State Park will offer special activities this Memorial Day weekend, including a craft show, bluegrass music, nature walks, swimming and boating. In addition, the park offers a 55-room lodge, 25 cabins and a 65-unit campground.

Crafts will be on display Saturday and Sunday from 10 a.m. to 6 p.m. and Monday from 10 a.m. to noon at Blackwater Lodge. A bluegrass concert will take place at the Lodge on Saturday at 2 p.m. The "Grey Eagle Band" from New England, (W. Va.) will be featured. Admission to the concert is free.

Pendleton Lake will open for swimming and boating and the Recreation Building will open for game rentals. The Park's Nature Center with natural and historic exhibits will also open for the season.

Other park facilities including the Trading Post and the Blackwater Dining Room will also be open. For more information, persons may call Blackwater Falls State Park at 259-5216 or call toll-free 1-800 CALL WVA and ask for Blackwater Falls.

Try Our Want Ads. They Pay.

BIRTHDAY DINNER

IN HONOR OF

SAVILLA BROADWATER

A dinner will be held in honor of her 91st birthday on Sunday, May 29, at her home on Dry Run Road, from 12 - ? All friends and relatives are invited to attend.

13-1t

MEMORIAL DAY

SALE

SAT., MAY 21 - SAT., MAY 28

25% OFF SUMMER MERCHANDISE



DRESSES
SWEATERS
PURSES
CO-ORDINATES
Includes Shorts, Slacks, Tops, Skirts & Jackets

LINGERIE ..... 10% OFF

SELECT GROUP
JUMPSUITS
SWIMSUITS $15.00

ALL SALES FINAL ON SALE MERCHANDISE | CLOSED MONDAY, MAY 30 FOR MEMORIAL DAY

Dee Ann's Ladies' Apparel
3RD & ALDER STS 334-2525

SHOWROOM OPENING

MEMORIAL DAY WEEKEND
MON.-SAT., 9-5; SUN., 11-4
RT. 219 NORTH OF OAKLAND, MD

INTERIOR COLLECTIONS
DESIGNS BY VICKI
(301) 334-9778

Specializing In Resort & Residential Interiors

SHOWROOM FEATURING: FABRICS, WALLPAPER, WINDOW TREATMENTS, DECORATIVE ACCESSORIES

RENT UP TO
SIX TAPES
FOR ONLY $2.00 PER TAPE

GARCO VIDEO will be closed May 29 and May 30. Tapes rented on Saturday, May 28, need not be returned until Tuesday, May 31.

FREE MEMBERSHIP!



NOW AVAILABLE
THROW MOMMA FROM THE TRAIN

GARCO VIDEO
GRANTSVILLE, MARYLAND
(301) 895-5130

MEMORIAL DAY



Our sidewalk is filled with
Memorial Day Displays!
Shop early for the best selection around!

Class of '88



Graduation cards & gifts with the Hallmark class, of course!

Hallmark

from this day forward

Let us make your wedding day one that you will treasure forever. We feature a complete line of elegant Carlson Craft invitations and accessories – including Thank You's, Reception items. Gifts and much more. Stop in today!!

TELL A GRAD YOU'RE GLAD!



Shop Hallmark for that special wish.

Hallmark



Drive-Up Window
Family Records
In-Town service
Since 1893

334-3913
Proudfoot's
106 S. Second St OAKLAND PHARMACY Oakland, MD
Hours: Mon.-Fri. 8:30-9:30; Sat. 8:30-9:00, Sun. 8:30-5:00
24-hour film service if brought in by 10 a.m.
Russell Stover Candies/ Hallmark Cards/ Wedding Boutique /Gifts



Your Rexall Pharmacist
Emergency Nos.
334-1370
or 334-1691

TERRA ALTA NEWS

LIBRARY NEWS

A copy of **Reflections of Love** by Alice Joyce Davidson was given to the Terra Alta Public Library in memory of Lou Whetsell by the Terra Alta Homemakers.

The Big-Little World of Doc Pritham by Dorothy Clarke Wilson was given in memory of Lawrence Collibas by Mrs. Troy Wakefield.

PTO NEWS

The Terra Alta Elementary PTO recently elected new officers for the next year. They are: president, Linda Cramer; vice president, Crystal Reynolds; secretary, Ima Thomas; treasurer, Becky McConnell; and reporter, Peggy Layton.

Campbell Labels must be turned in by the end of May. Special Request Soup Labels are especially needed by June 1.

ROTARY NEWS

Senior Citizens' Night was conducted by the Terra Alta Rotary and Civic Clubs on May 5 at Alpine Lake. This annual events honors men and women in the community who attended or are about to attain the age of 80. Sixty-seven Rotarians, Civic Club members, senior citizens and guests attended the dinner.

The program was provided by the Rev. Bruce Reed, who sang several songs especially selected for the honorees. The oldest lady honored was Mrs. Lucy Freeland who received an award from the Civic Club and flowers from the Terra Alta Bank.

Rotary will recognize the outstanding students from East Preston High School on May 15.

An Australian exchange team that recently visited West Virginia was welcomed on May 10 at a joint meeting of the Rotary Clubs of Terra Alta, Kingwood, and Newburg.

OFFICERS MEETING

A women of the Moose Board of Officers' meeting was held May 1 at Fairmont Lodge.

Betty Anderson from the Buckhannon Chapter was in charge of the meeting. There were 22 officers from various chapters there.

Officers from the Terra Alta Chapter 510 attending were Senior Regent Sandra Larue, Junior Graduate Regent Linda Sharps, and Recorder Barbara Hauger.

The host chapter served lunch following the meeting.

REVIVAL PLANNED

Evangelistic Services will be held at the Terra Alta Assembly of God, Terra Alta, featuring Evangelists Randell and Darlene Atkins olf Greenville, S.C., presenting the Gospel in sermon and song from June 5-9.

Services will begin each evening at 7 p.m. The public is invited to attend.

CONCERT SLATED

A concert will be held May 29 at 3 p.m. at the Evergreen Southern Baptist Chapel. The group is known as "New Life for Girls." Everyone is invited to attend.

SENIOR CITIZENS' MENUS

May 30: Holiday.

May 31: Fish, scallopped potatoes, carrots, and cookies.

June 1: Beef stew, biscuits, carrot sticks, cottage cheese with pineapple.

June 2: Chicken, mashed potatoes, corn, green beans, cobbler.

June 3: Macaroni and cheese, mixed vegetables, apricots, and rolls.

BIRTHDAY DINNER HELD

Mr. and Mrs. David Teets honored their son, Keith, with a birthday dinner recently at their home. Those attending were the above mentioned and grandparents, Mr. and Mrs. Prentice Teets, Billy, and Billy's friend, Roger.

PERSONALS

Mrs. Nancy Sisler and Cathy visited one morning recently with Mrs. Betty Hostutler and Jared.

Shelley Reynolds was admitted recently to Monongalia General Hospital, Morgantown.

Loretta Turley of Kingwood has been visiting locally with Freda Knight.

Recent dinner guests of Ruth White have been Loretta Turley and Freda Knight.

Recent visitors of Mr. and Mrs. Prentice Teets have been Mr. and Mrs. Robert Lewis, California; Harry Lewis, and Annay Boyer, Oakland.

Charles and Pauline Lewis, Flintstone, Md., and Bruce Lewis, Mulberry, Md., visited recently with the Rev. and Mrs. Frank Brubaker and family.

Special Olympic

Continued from Page A-12

the direction of President Hazel Meyers.

Proctor Kildow American Legion Post 71, DAV Post 29, and VFW Post 10077 provided the color guard for the opening ceremonies. The torch was lighted by eight-year-old Shane DeWitt of Accident Elementary School. Brenda Brosnihan, of Brenda's Body Shop, led the athletes in warm-up exercises.

Organizations helping with the games and providing services were: Proctor Kildow American Legion Post 71 and Ladies Auxiliary; Oakland BPO Elks Lodge 2481; Disabled American Veterans Post 29; VFW Post 10077 Deer Park; Southern High School; Northern High School; Garrett Community College; American Legion Post 208 Accident; Fratz's Red & White, Accident; Bauer Lumber Company, Oakland; Green Acres, Oakland; Browning's Foodland, Oakland; Ralph's Richfood, Oakland; A.D. Naylor Company, Oakland; Beachy's Lumber Company, Oakland; Davidson's Army & Navy, Oakland; Shirer's Tin Shop, Oakland; Central Coca-Cola Bottling Company, Oakland; Glotfelty Enterprises, Oakland; Southern Office Supply, Oakland; Evangelical Free Church, Loch Lynn; Bill's Marine, McHenry; Farmers' Market, Oakland; Kelly's Appliance and Furniture, Loch Lynn; and Century 21 Real Estate, McHenry.

Winners of the Special Olympic events, in the order they placed, were:

SOFTBALL
Female, Age 12-15
Toni Lewis 21 ft.
Laurie Bittinger 20 ft.
Stacy Geroski 19 ft.
Female, Age 16-21
Lisa Lewis 113 ft.
Teresa Niner 79 ft.
Mary Bowser 48 ft.
Christie Frye 40 ft.
Elizabeth Terrant 34 ft.
Female, Age 22-29
Renee Vincent 49 ft.
Cheryl Frantz 33 ft.
Sue Matthews 21 ft.
Female, 30 & Over
Harriett Uphold 53 ft.
Margie Bell 40 ft.
Evelyn Iman 38 ft.
Linda Murphy 31 ft.
Sandra Shaffer 30 ft.
Marlene Wilson 27 ft.
Male, Age 8-11
Chris Sines 26 ft.
Shane DeWitt 14 ft.
Male, Age 12-15
Eric Lewis 8 ft.
Male, Age 16-21
Wilbert Younkin 149 ft.
Kevin Swich 90 ft.
Chris Kinsinger 82 ft.
Randy Harvey 79 ft.
Steven Lewis 75 ft.
John Keefer 55 ft.
Michael Perry 3 ft.
Male, Age 22-29
Wayne Gank 125 ft.
Roger Paugh 80 ft.
Mike DeWitt 46 ft.
Male, Age 30 & Over
Ed Miller 39 ft.
Ira Blucher 38 ft.
Sam Cutler 29 ft.
Abe Ferguson 24 ft.
Richard Bennett 19 ft.
William Jones 7 ft.
Richard Winfield 3 ft.

50 METER RACE
Female, Age 12-15
Stacy Geroski 13.9 sec.
Female, Age 16-21
Teresa Niner 6 sec.
Tie for second
Christie Frye 9 sec.
Lisa Lewis 9 sec.
Theresa Glaze 14 sec.
Rebecca Glotfelty 52 sec.
Female, Age 22-29
Renee Vincent 8 sec.
Connie Lantz 10.8 sec.
Female, Age 30 & Over
Linda Murphy 9 sec.
Patty Beckman 13.1 sec.
Sue Matthews 15 sec.
Male, Age 8-11
Steven Lewis 16 sec.
Sam DeWitt 8 sec.
Jarrod Wolfe 13 sec.
Justin Upole 16 sec.
Male, Age 12-15
Wayne Gank 38 sec.
Ken Wilt 5 sec.
Melvin Howell 7 sec.
James Parson 8 sec.
James Cooper 8.3 sec.
100 Meter Race 8.5 sec.
Female, Age 16-21
Teresa Glaze 24 sec.
Elizabeth Tarrant 25 sec.
Female, Age 22-29
Trina Bray 23 sec.
Female, Age 30 & Over
Harriett Uphold 16 sec.
Evelyn Iman 20 sec.
Male, Age 8-11
Steven Lewis 16 sec.
Shane DeWitt 27 sec.
Male, Age 16-21
Wilbert Younkin 14 sec.
Male, Age 22-29
First place tie
Melvin Howell 20 sec.
Andy Zucherman 20 sec.
Roger Paugh 21 sec.
Male, Age 30 & Over
Ralph Friend 17 sec.

LONG JUMP
Female, Age 12-15
Stacy Geroski 3'2"
Female, Age 16-21
Lisa Lewis 6'5"
Teresa Niner 6'3"
Elizabeth Terrant 4'
Theresa Glaze 3'11"
Rebecca Glotfelty 3'
Female, Age 22-29
Renee Vincent 6'
Trina Bray 5'10"
Connie Lantz 5'6"
Female, Age 30 & Over
Harriett Uphold 6'
Linda Murphy 5'3"
Evelyn Iman 4'8"
Male, Age 8-11
Steven Lewis 6'4"
Shane DeWitt 3'8"
Chris Sines 3'7"
Jerrod Wolfe 3'
Male, Age 16-21
Randy Harvey 5'11"
Michael Perry 2'4"
Male, Age 22-29
Roger Paugh 7'6"
Andy Zucherman 4'4"
Thomas Glotfelty 2'
Male, Age 30 & Over
Ralph Friend 4'2"
Ira Blucher 3'

100 METER WALK
Female, Age 16-21
Lisa Lewis 40 sec.
Female, Age 22-29
Renee Vincent 27 sec.
Cheryl Frantz 50 sec.
Female, Age 30 & Over
Evelyn Iman 35 sec.
Virginia Simon 48 sec.
Linda Murphy 51 sec.
Fourth place tie
Patty Beckman 52 sec.
Margie Bell 52 sec.
Sandra Shaffer 53 sec.
Roberta Bernard 58 sec.
Wanda Harvey 1 min. 19 sec.
Marlene Wilson 1 min. 47 sec.
Male, Age 8-11
Shane DeWitt 35 sec.
Justin Upole 4 min. 53 sec.
Male, Age 12-15
Ken Wilt 30 sec.
Tie for second
Steven Lewis 44 sec.
Melvin Howell 44 sec.
Tie for third
James Parson 48 sec.
James Cooper 48 sec.
Male, Age 22-29
Mike DeWitt 36 sec.
Male, Age 30 & Over
Edward Miller 36 sec.
Sam Cutler 46 sec.
Buddy Griffith 50 sec.
Vernon Evans 56 sec.
William Jones 1 min. 7 sec.

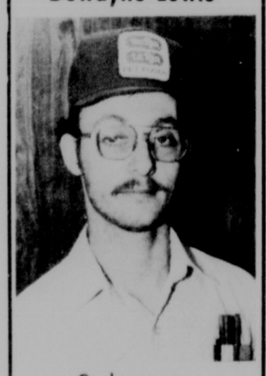
WHEELCHAIR RACES
25 METER RACE
Male, Age 11-15
Eric Lewis 19 sec.
Male, Age 16-21
Wayne Lewis 14 sec.
Male, Age 22-29
Sheldon Yoder 41 sec.
Male, Age 30 & Over
Charles Bucklew 15 sec.
Richard Bennett 19sec.
Female
Cindy Nelson 12 sec.
Kathleen Showalter 15 sec.
100 METER RACE
Male, Age 11-15
Eric Lewis 1 min. 57 sec.
Jamie Riley 3 min. 21 sec.
Male, Age 22-29
Wayne Lewis 1 min. 1 sec.
Sheldon Yoder 4 min. 15 sec.
Male, Age 30 & Over
Richard Hildeneran 56 sec.
Charles Bucklew 1 min. 20 sec.
Richard Bennett 4 min. 50 sec.
Female, Age 30 & Over
Mary Hise 2 min. 2 sec.

The Family Of
WADE A. SCHROYER
would like to thank the doctors and nurses of Sacred Heart Hospital and the Home Care nurses for their services for the past several months; Pastor Yelovich and the Ladies' Aid of Grace Lutheran Church, Pat and Ron Bowser, and all members of the Northern Rescue Squad, the Sand Spring Ladies' Aid, the family and all employees of Newman Funeral Home, Walt Fearer and members of VFW Post 8769 for serving as pallbearers and providing the graveside military service. A very special and sincere thank you to all relatives, friends and neighbors for cards, food, donations, flowers, memorial gifts, help and concern in any way. All these were deeply appreciated by us all.
Sincerely,
Virginia "Mid" Schroyer
Dale Schroyer, Janice Frazee,
Kim Thomas and Families

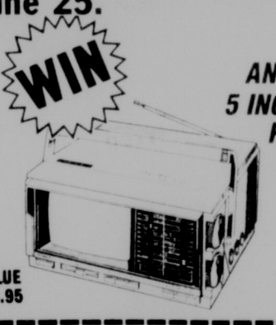
ROCK OF AGES
BARRE GRANITE
Monuments
Domestic and Foreign Granite
Johnson Memorial Company
BUY FROM THE MANUFACTURER AND SAVE
Duplications Our Specialty
MRS. SALLY SCHWING
R.D. 2, Accident, Md.
Dial 826-8339
FRANK SLAGLE
Kingwood, W. Va.
Dial 329-0223
(814) 634-0622
20 Salisbury Street Meyersdale, Pa.

MEMORIAL DAY SODA SPECIAL
Pepsi & Pepsi Products
Mountain Dew, Pepsi, Diet Pepsi
$5.99 case/24 cans
Coke & Coke Products
99¢ 2 liter
Plaza Deli In McHenry
7 days a week, 6 a.m. - midnight
387-6600


Fine Cuisine
Point View Dinner Specials
MONDAY: Pasta Night $5.95
Includes antipasto, spaghetti, lasagna, ravioli, tossed salad, garlic bread.
TUESDAY: Seafood Night $8.95
Includes steamed crabs, Linguini w/clam sauce, steamer bucket shrimp, mussels, scallops and crab legs.
WEDNESDAY: Mexican Buffet $5.95
Includes Mexican beer, Margueritas, tacos, burritos, seafood enchiladas, refried beans, Spanish rice.
THURSDAY: Country Night $6.50
Includes barbecued ribs and chicken.
FRIDAY: Prime Rib Night $9.95
Includes tossed salad and baked potato.
SATURDAY: Broiled Scallops $10.95
Includes tossed salad and two vegetables
Daily Luncheon Specials $2.50
Monday-Thursday, 8-9:30; Friday & Saturday, 7-10; Sunday, 7-2
The Point at Deep Creek Lake
VIEW INN

Introducing...
Dewayne Lewis

— Salesman —
Our newest salesman in our lumber and building materials department. Stop in and get Dewayne to help you with your project needs.
Bauer
Lumber & Home Center
HWI the friendly ones.
Special
FREE FLAGS FOR MEMORIAL DAY!
OUR FIRST 144 CUSTOMERS ON MEMORIAL DAY WILL RECEIVE A 4" x 6" COTTON, U.S.A. FLAG 499202
It's On Sale, Now, At:
Bauer
Rt. 219 North, Oakland
Mon.-Thurs., 8-5; Fri., 8-8; Sat., 8-4; Sun., 10-4
334-9466

Grand Opening
Summer Coupon Book
Look for your Coupon Book of Savings in your mail this week.
Good through June 25.
SUMMER CARRY-ALL SPECIAL

FREE! LOOK FOR OUR BONUS COUPONS
WITH 12 PUNCHES IN COUPON BOOK
MESH BEACH AND SHOPPING BAG
WIN

VALUE $89.95
AN Emerson. 5 INCH BLACK & WHITE PORTABLE TV WITH AM/FM RADIO
83 channel VHF/UHF 3 way power built-in battery recharge circuit, rechargeable battery not included. AC house current with line cord. DC volt cord included. Weighs only 7 pounds.
DRAWING DATE — JULY 30, 1988

Help Us Celebrate!
A COLORING CONTEST FOR KIDS!
ENGLANDER'S PHARMACY is having a contest to celebrate it's new ownership

McGRUFF SAYS:
WHEN IT COMES TO DRUGS, USERS ARE LOSERS!
AND WINNERS DON'T USE DRUGS.
IT'S EASY!
- Clip and color this picture.
- You may use crayons, markers, or paint.
- Fill out the registration coupon. Please print clearly (or have Mom or Dad help).
- Bring your completed picture to our store at: 205 E. Alder St., Oakland
- Do this before June 18, 1988
- You can see your picture on display by age group at our store! (6 yrs & under, 7 - 12)
Name
Age
Parent's Name
Address
City State Zip
Phone number ( )
— PRIZES AWARDED —
6 Years & Under
First Place - $100 Savings Bond
Second Place - Slumber Tent
Third Place - Inflatible Whale Water Toy
7 to 12 Years
First Place - $100 Savings Bond
Second Place - AM/FM Radio/Tape Player
Third Place - Inflatible Boat
ENGLANDER'S PHARMACY
205 East Alder Street, Oakland, MD 21550
301-334-9455

BITTINGER-GLADES

CHURCH NEWS

Eight young people became adult members of their respective congregations in the Bittinger Parish on Sunday. Each one of them had chosen an adult sponsor and a personal Scripture passage.

At St. John's they were: Kelly Friend, with sponsor Ellen Friend; Ed Friend, sponsor, Ellen Friend; Scott Hamilton, sponsor Carol Peck; and Heather Hamilton, sponsor Barbara Herbert. Altar flowers were presented in their honor, and refreshments were served in the basement of the church after services.

At Emmanuel two young people were also confirmed. They too had chosen a sponsor and a personal Scripture reading. They were Jerry Buckel with sponsor Gary Buckel, and Ron Knox with sponsor Doris Knox.

At Zion there were two young persons confirmed: with sponsor Betty Broadwater, and Tom Shawley with sponsor Lonnie Broadwater. Altar flowers in each church were given in honor of the new members.

Virginia Hesson and Katie Kierstead became members of St. John's during the Sunday worship service.

Sunday, May 29, will be Seminary Sunday for the congregation at Emmanuel. Each year there is a drive for funds for the work of the Seminary.

Synod Convention will be held June 10-12 at Philippi, W.Va. Each congregation is to send one man and one woman as delegates.

Paul H. Yoder conducted worship services at the Glade Mennonite Church on Sunday.

WOW TO MEET

The local chapter of the WOW will hold a meeting at the Bittinger Fire Hall on Saturday, May 28, at 8 p.m.

LOT OWNERS TO MEET

The 18th annual meeting of the lot owners of the Bittinger Cemetery will be held at the Bittinger Fire Hall on May 30, at 11 a.m. for the purpose of electing members to the board of directors. All lot owners are urged to attend.

ATTEND WORKSHOP

Last week Dr. Charleen-Evans-Thomas, director of Elementary Education in Garrett County, her secretary, Dorothy Nice, and Mrs. Dorothy Spaid, supervisor of Chapter I, along with her secretary, Sue Damon, attended a secretaries and administrators workshop at the Holiday Inn in Baltimore.

The two administrators treated their secretaries to an evening's entertainment on Tuesday at the Morris Mechanic Theatre to see the play "Raisin in the Sun."

OPEN WEDDING PLANNED

Twila Maust, daughter of Mr. and Mrs. Elmer Maust, and Darrell Yoder, son of Mr. and Mrs. Paul Yoder, will be united in marriage at the Maust home on Saturday, June 4, at 2 p.m. In case of rain the ceremony will be performed at the Cherry Glade Mennonite Church. Friends are invited to attend.

PERSONAL ITEMS

Mr. and Mrs. Alvin Brenneman visited Mr. and Mrs. Ernest Byler, Reedsville, Pa., on Saturday;.

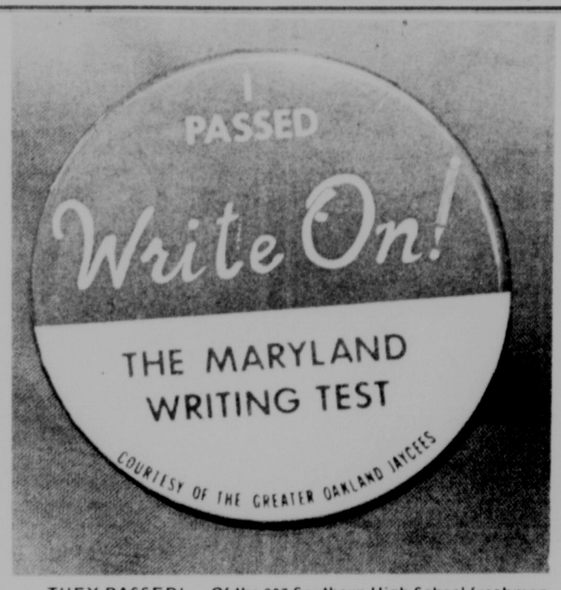
Sunday dinner guests of Miriam and Amelia Brenneman were Elmer Brenneman and Hadley Resh. Afternoon visitors were Mr. and Mrs. Dan Puffinburg, Vickie Brant, Mrs. Guy Gnagey, Randy Brenneman, Mr. and Mrs. Junior Brenneman and Brent and Mrs. Lewis Georgantas and son, Florida.

Dan and Jean Caldwell, Uniontown, visited Mary Forney on Wednesday.

Mr. and Mrs. James Glotfelty, Ida Reckner and Beatrice Glotfelty attended a birthday party in honor of William H. Oester at his home in Salisbury, Pa., Sunday afternoon.

Mary Brenneman and Martha Glotfelty attended the funeral of Mary Ann Miller last week at St. John's Lutheran Church in Red House.

Mrs. Mary Raley, Marie Messick, Diana Potter and daughter, Cinnamon, Flintstone, and Rita Haggerty, Rancho Cucamonga, Calif., were Sunday visitors of Mr. and Mrs. Sam Stanton and Ferne Beachy.



THEY PASSED! — Of the 207 Southern High School freshmen students who took the Maryland Functional Writing Test, 185 passed. That represents 89.37 percent of the class. In recognition of the students' efforts, the Greater Oakland Jaycees with the cooperation of Master Craft Printers, presented each student who passed the test with a button proclaiming their victory. The button campaign was coordinated by Cindy Ringler, Jaycee member and English instructor at Southern.

State Police Arrest Eight On DWI Charge

Maryland State Police at the McHenry detachment this week reported the arrests of eight persons for driving while under the influence of alcohol.

Stephen Eugene Beckman, 42, Swanton, was arrested by Cpl. G.R. Graham at 1:31 a.m. May 16.

Tpr. P.R. Brown arrested Charles M. Eisenbarth Jr., 23, Pittsburgh, at 1:39 a.m. May 19.

Brian Gene Ayers, 40, Frostburg, was charged by Tfc. R.M. Hershberger at 2:06 p.m. May 20.

Cpl. G. Berkebile arrested Jeffery Lana Savage, 19, Elk Garden, W.Va., at 9 p.m. on May 20.

Arnold Wayne Lipscomb, 23, McHenry, was charged by Tfc. D. Broadwater at 12:14 a.m. on May 21.

Tfc. R.T. Wilson charged William Rene Skipper, 33, Oakland, at 1:27 a.m. May 21.

Dennis Jerome Hough, 29, Pittsburgh, was arrested at 3:20 a.m. May 22 by Wilson.

Wilson charged John Leroy Beeman, 42, Lonaconing, at 10:07 p.m. on May 22.

Try Our Want Ads. They Pay.

Ms. Upole Earns Scholarship At Frostburg State

Debra Elaine Upole, Oakland, has been selected as the recipient of the 1988-1989 Nancy Ginder Scholarship at Frostburg State University.

Mrs. Upole is currently a student at Frostburg State and is majoring in education. She currently maintains an overall 4.0 gradepoint average at FSU. She attended Garrett Community College prior to coming to the university.

The Nancy Ginder Scholarship is awarded annually to an education major at Frostburg State University and is administered by the FSU Foundation.

SWANTON

Burk Friend is a patient in Sacred Heart Hospital, Cumberland.

David Friend and his family, Warrenton, Va., visited his parents over the weekend.

Tammy, Ken and Brandon Harvey, Moundsville, W.Va., visited Ellis Harvey last weekend.

Mary June and Ellis Harvey, Linda Fleming, Lawre and Randy Virts, Glen, Freda, Chuck, Crystal, Josh, Megan, Orval and Mareva Teets attended the wedding of Brenda Augustine and Ervin Umbel, at Asher Glade Church on Saturday.

Betty Wildesen will attend the area agency on aging training workshop at Westminster, May 31-June 2.

OTTERBEIN UNITED METHODIST CHURCH NEWS

Linda and Lisa Fleming, Sandra and Ellissa Scofield and Mary June Harvey attended the Spiritual Growth Retreat at Camp Hickory last week.

Rev. Richard Ogden, Betty Wildesen and Linda Fleming attended a pre-conference orientation and workshop Sunday at Grace United United Methodist Church in Keyser, W.Va.

BROTHERHOOD

The Fifth Sunday Sing will be held May 29 at Otterbein.

On Saturday morning the wives or friends of Brotherhood men are invited to attend the monthly breakfast at the Casselman Hotel in Grantsville.

The Administration Council met Tuesday evening.

Barbara Rexrode, director, announced that Vacation Bible School will be held June 13-17 from 6 to 8:30 p.m.

Graduation Sunday will be observed May 29 during the morning worship service.

R.J.'s AUTO MALL
316 Pennington St. 334-4988

INDOOR SHOWROOM

1986	Camaro T-Top, 5-sp., V6, MP, FI, AM/FM cass.	$8,195
1985	Dodge 600 ES Turbo convertible	$9,395
1984	Plymouth Conquest, Turbo, loaded	$6,995
1984	Pontiac 6000 S/W, V6, AT, Cruise, AM/FM	$5,995
1984	Pontiac 600 S/W, 8-pass., V6, AT, AC	$5,995
1982	Toyota Torcel, FWD	$2,200
1981	Eagle, 4x4, 4-dr., AT	$2,795
1979	Ford S/W, needs engine	$ 500
1978	Ford Fairmont, AT, AC, V8	$1,795

TRUCKS

1984	Nissan, 4x4, King Cab	$6,595
1983	Jeep CJ-7, Ltd., AT, low mi.	$6,595
1983	Toyota 4x4, long bed, 5-sp.	$4,295
1980	Jeep Cherokee, 4WD	$3,495
1979	Jeep Cherokee, AT	$3,295

REFRESH HIGH SCHOOL ALGEBRA SKILLS!

BEGINNING JUNE 13

INTRODUCTION TO ALGEBRA
INTERMEDIATE ALGEBRA

REGISTER EARLY! LOW COST!
REGISTER NOW! FINANCIAL AID AVAILABLE!

FOR MORE INFORMATION CALL THE STUDENT ASSISTANCE CENTER AT GARRETT COMMUNITY COLLEGE, 387-6666. OUT-OF-STATE CALL 1-800-533-1000.

SPRING REVIVAL
May 25-28
The New Life Christian Church
The speaker will be Rev. Borden Brady from Morgantown, W.Va. Special music each night. Everyone is invited. (301) 334-1596.
The church is located three miles north of Oakland, just off Rt. 219, on Nest Lick Acres Road.

THE COUNTRY SHOPPER
NEAR OAKLAND, MARYLAND
SPECIALIZING IN
AMISH QUILTS
WOVEN RAG RUGS
HOMEMADE JELLIES
SHOWN BY APPOINTMENT
MONDAY-SATURDAY
(301) 334-4660

Moore's exterior **House Paint Sale**
Offer Good May 26 - June 4



MOORWHITE® PRIMER
An alkyd-based primer with excellent hiding, leveling and sealing.

MOORE'S® OIL BASE HOUSE PAINT
A high gloss weather resistant finish featuring excellent durability and gloss retention.

MOORGLO® LATEX HOUSE & TRIM PAINT
Beautiful soft gloss finish with outstanding gloss and color retention. Ideal for recoating metal siding.

MOORE'S® FLAT EXTERIOR LATEX HOUSE PAINT
Formulated especially for masonry and wood. Dead flat finish provides exceptional hiding and durability.

SAVE $3.00 per gallon off our regular price
In Stock Supply Only. Limited Quantities May Apply.

Benjamin Moore PAINTS
Quality & Durability

Closed Memorial Day
OPEN: 6:30-5:30 Daily; Sat., 7-1; Mon. & Fri. till 7:30 p.m.

CASSELMAN LUMBER
Route 495 South
Grantsville, MD 21536
Phones (301) 895-3271 or 826-8164

We're Hear To Help
by Pamela A. Martin, CCCA

MEASURABLE LOSS

Standardized hearing tests allow the hearing specialist to measure a hearing loss in terms of decibels. Using an audiometer, the hearing specialist introduces pure tones to each ear of the person being tested. Each tone is amplified, decibel by decibel, until the person indicates that he can hear the sound at that particular frequency. In this way, hearing ability is tested for a whole range of frequencies. If the normal hearing standard for a particular frequency must be raised ten decibels for a tested person to hear it, that person is said to have a 10 decibel hearing loss for that frequency. A 30 decibel loss often indicates that a hearing aid is necessary so that normal conversation may be heard clearly.

To enjoy the sounds of normal conversation and the world around you let ALLEGANY HEARING & SPEECH ASSOCIATES provide you with the hearing instrument that will make the difference. The correct device, properly fitted can return an enjoyable lifestyle to you. Come in and hear what we mean.

A loss of hearing over 50 decibels makes telephone conversation very difficult.

ALLEGANY HEARING & SPEECH ASSOCIATES
7000 Thayer Center
Oakland, Maryland
334-1018
(Next to Dr. Jones, Optometrist)
Open Tuesday & by Apt.
• FREE "Dial-A-Hearing Screening Test"
Dial 759-HEAR
(759-4327)

NAPA **Memorial Day SALE**

SALE ENDS JUNE 11

POWER STEERING FLUID
• Insures long life of rubber parts
• Meets manufacturer specifications
.59
REG. $1.30

33 GALLON TRASH BAGS
• 33 gal. size
• 60 bags on 4-15 ct. rolls
• Twist ties
$4.69
REG. $6.99

CORDLESS SCREWDRIVER W/6 BITS
• 3.6 volt – 3 cell for 50% more torque
• Durable metal gear case with spindle lock
• Automotive, square handle for maximum leverage
$25.99
REG. $49.00

CLEAN MACHINE CAR DETAILER
• Formulated to clean all car surfaces
• Works on vinyl, chrome, carpets, upholstery, tires, etc.
• Adjustable sprayer for easy application
.49 w/$2.50 Rebate
REG. $4.47

CARB AND CHOKE CLEANER
• Dissolves gum & varnish
• Makes your engine run smoother and more efficiently
$1.05
REG. $2.80

Rear View Mirror Adhesive
Professional strength
#765-1184
$1.95
Reg. $3.19

Form-A-Thread™ Stripped Thread Repair
Kit contains everything needed to repair stripped or damaged threads.
$4.95
Reg. $8.75
No. 765-1248

Windshield Saver
First aid kit for stone damaged windshields
$5.95
Reg. $10.49
No. 765-1522

61447 22 Piece 1/4" & 3/8" Dr. Socket Set

Regular Resale Piece Price	$ 59.90
Promotional Resale Price	24.95
Less Rebate	- $ 5.00
Final Sale Price	$ 19.95

61448 50 Piece Master Socket Set

Regular Resale Piece Price	$ 110.36
Promotional Resale Price	59.95
Less Rebate	- $ 10.00
Final Sale Price	$ 49.95

1207 5 Piece SAE Combination Wrench Set
1201M 5 Piece Metric Combination Wrench Set

Regular Resale Piece Price	$ 28.23
Promotional Resale Price	12.95
Less Rebate	- $ 3.00
Final Sale Price	$ 9.95

6105 5 Piece 3/8" Drive SAE Deep Socket Set
6101M 5 Piece 3/8" Dr. Metric Deep Socket Set

Regular Resale Piece Price	$ 18.10
Promotional Resale Price	12.95
Less Rebate	- $ 3.00
Final Sale Price	$ 9.95

OAKLAND AUTO PARTS
223 N. 3rd St., Oakland, Md. 334-9441 or 334-9442
Monday-Friday, 7:30-5:30; Saturday, 7:30-5
NAPA All the right parts in all the right places.™

Numerous Court Cases Involve DWI Charge

Numerous cases involving charges of driving while under the influence of alcohol were heard recently in Garrett County District Court.

Judge Jack Turney found William E. Simms, 35, to be guilty of the charge, and sentenced him to 90 days in the Garrett County Jail. The sentence was then suspended, and Simms was fined $500 and placed on 18 months supervised probation.

Lloyd L. Lashbaugh, 26, was also found guilty of the charge and sentenced to 90 days in jail. The sentence was suspended, and Lashbaugh was placed on 18 months supervised probation and fined $500.

The judge ordered bench warrants for Robert J. Gaiser, 26, Steve Allan Burns, 21, and George Edward Bodes, 37, when they failed to appear for their scheduled trials.

Turney found Ralph William Maust Jr., 18, to be guilty of the charge, and fined him $500. The judge then suspended $300 of the fine and placed Maust on 12 months supervised probation.

Florence Lorraine Hines, 41, was also found guilty of the charge and fined $500. The judge then suspended $300 of the fine and placed her on 12 months supervised probation.

The judge found Richard Lee Elliott, 27, to be guilty of the DWI charge and fined him $500. The fine was reduced to $200, and Elliott was placed on 12 months supervised probation.

Cub Scout Pack 70 Meeting, Derby Held

Cub Scout Pack No. 70 held their last regular meeting on May 22 at Broad Ford School with a picnic and space derby.

Present at the meeting were Den 2: Ricky Vecchioni, Josh Perando, and Jason Nuce; Den 3: Jason Koon and Tommy Hayhurst; Den 6: John Manning, Jason Beachy, Robert Sines, and Jay Ferguson; Den 7: Jamie Ferguson and new cubs Ronnie Carlisle, Charlie Nolan, Johnny Legeer, Scott Shillingburg, and Jason Garland.

Pack No. 95 from Loch Lynn were special guests at the meeting. Those in attendance were Andy Teter, Timmy Wotring, and Cody Hardesty.

All participants in the derby received a ribbon. A special racer in the derby was Jennifer Carlisle.

Other awards were: Ricky Vecchioni, gold and silver arrows for Wolf; Jason Nuce, gold and two silver arrows for Wolf; Bobbie Sines, Bear patch, gold and silver arrows; Jason Beachy, gold arrow for Bear; Jay Ferguson, gold and two silver arrows for Bear.

The following boys were accepted into the Webelos program: Jason Beachy, one year; Bobbie Sines, Jay Ferguson and John Manning, two years.

Cub Scout Pack No. 70 will be marching in the Memorial Day Parade on May 30. Anyone wishing to participate should meet at 10 a.m. at Liberty and Second Streets, Oakland.

The parade will conclude at the Oakland Cemetery with a short service, and should be completed by noon. Parents are also invited to march.



TALENT SHOW WINNERS — The 27th Annual Talent-O-Rama was held recently at the Mountain Fellowship Center, Markleysburg, Pa. Attending from Garrett County in the Elementary Division were Sharla Keslar, June Broadwater, Avery Hamilton, Tamara Marker, Kenneth Grove, Leslie Buckel, Shannon Baker, Lori Sines, Sondra Hamborsky, and Cyndi Kolbfleisch. Garrett County contestants in the Secondary Division included Petrina Jones, Jason King, Scott Wilson, Sherry Hoover, Joshua Decker, Janice Spiker and Alex Hicks. Winners in the Elementary Division were first place: Leslie Buckel, Accident Elementary, for singing "Country Roads"; second place: Tamara Marker, Marclay Elementary, for singing "Tomorrow"; third place: Sondra Hamborsky, Wharton Elementary, for an acrobatic dance to "Pink Panther". Winners in the Secondary Division were first place: Petrina Jones, Northern High, for singing "Could Have Been"; second place, Janice Spiker and Alex Hicks, Northern, for a piano and drum duet, "Just Fooling Around"; third place; Jason King and Scott Wilson, A.J. McMullen Jr. High, for a drum and guitar duet. Pictured above, first row, left to right, are Tamara Marker, Sondra Hamborsky, Leslie Buckel, Petrina Jones, and Janice Spiker. In the back row, same order, are Jason King, Scott Wilson, and Alex Hicks. Each participant received a silver dollar and a certificate, while winners received a trophy. First place winners were given a trophy to be displayed at their school.

Local Students Receive Awards



Sam Wakefield Jr.



Ginger Zimmerman

Sev.ral more local students were recently named recipients of a scholastic award from the U.S. Achievement Academy. Among them are Ginger Zimmerman and Brian Ridenour, of Southern High School, in the categories of foreign language and science, respectively, and Sam Wakefield Jr., of Northern High School, in English.

The Academy selects students for awards based upon their academic performance, interest and aptitude, leadership ability, responsibility, and citizenship, among other criteria, plus upon a recommendation from a teacher, counselor, coach or other school offical.

Miss Zimmerman, daughter of Roger and Patty Zimmerman, Swanton, and Steve and Roxane Young, Chattanooga, Tenn., was recommended for her award by Lowell Leitzel, French teacher. Ridenour, son of Allen and Rita Ridenour, Oakland, was recommended by Sally Steyer, chemistry teacher. Wakefield, son of Sam and Nancy Wakefield, Friendsville, was recommended by Cindy Warne, English teacher.

Their names will be published in the Academy's official yearbook.

Senior Citizens Dine At Jennings

Nearly 30 senior citizens shared a covered dish dinner May 20 at the Jennings Community building in observance of Older American Month.

Attending were: Mabel Miller, Ethel Cutter, Orphia Wisserman, Mary Hentschel, Dolly Livengood, Goldy Beachy, Jenny Butler, Mary Oester, Roberta Mullard, Ethel Hetrick, Lucretia Stanton, Hilda Sturtz, Marie Friedman, Ruth Kinsigner, Mary Broadwater, Eleanor Richter, Margaret Knox, June Beachy, Mary Shives, Anna Platter, Loy Miller, Elmer Miller, Evert Mullard, Jay Oester, Everett Butler, Herbert Ringer, Walt Hentschel and Merrill Sturtz.

"Fit For Life" Program Set By Extension Office

The Maryland Cooperative Extension Service has scheduled a "Fit For Life" program for June 7 through 9 at the University of Maryland, Catonsville.

The program will feature 70 courses dealing with leadership, personal, financial, environmental, and family fitness.

Adults of all ages may register for one, two, or three days. Both day and evening classes are available, and continuing education units will be offered for select courses.

Registration fees vary from $5 for one evening of classes to $33 for three full days. On-site registration is available. Meals and overnight accommodations will be available for an additional fee.

A complete list of courses and registration information may be obtained by contacting the Garrett County Extension Office at 334-1990, or by calling Judith Williamson, Ph.D., at (301) 454-3601.

Subscribe to The Republican

DEEP CREEK PHARMACY

HEALTH AND BEAUTY AIDS
SUNTAN PRODUCTS
GREETING CARDS

OPEN MEMORIAL DAY 9:00 - NOON

Rx

REGULAR HOURS: THURS. & FRI., 9-8; MON., TUES., WED., & SAT., 9-6
Delivery Service To Accident, Bittinger, and Deep Creek Lake



The SMALL PEDLAR

Stop by the Small Pedlar this Memorial Day weekend and check out our selection of Windchimes, Kits, Windsocks & Flag.

334-1444
Route 219, Oakland

OPEN THIS SUNDAY, 11-3
Mon.-Sat., 10-5

THANK YOU

The Garrett County Unit of the American Cancer Society would like to express its sincere thanks to Milford L. Beckman, Allan L. Stuart, George Evans, and Rob Sharps for participating in the American Cancer Society's "Longest Day of Golf". Their completion of 54 holes of golf on April 23, 1988, raised over $1700.00 for the society. We would also like to take this opportunity to thank the Oakland Country Club for their cooperation in this event.

A special thank you also to those businesses and individuals who contributed so generously to the cancer society through their donation to the "Longest Day of Golf".

Wood Products, Inc.
Mettiki Coal Corp.
Garrett National Bank
Spoerl's Pontiac - Cadillac, Inc.
Jacquelyn L. Shirer
J. Robert and Lisa Frazee
Bausch and Lomb, Inc.
Burnett, Eiswert and Janes
Beall, Garner, Screen and Geare
Thomas G. Sines Construction.
Glotfelty Enterprises, Inc.
Green Acres
Beachy Lumber
Kight's Insurance
Garrettland Realty
Scott H. Shirer
Oakview Motors
Davidson's Army and Navy
Oakland Country Club
Rodeheaver and Associates
Fitzwater Furniture
Dr. W. Porter Welch
Pauline Faucett
Liz Gilbert
Gonder Insurance Agency
Helen Stallings
Pauline Parrack
Alana Winters

Amateur Photo CONTEST

GOBA DAY

Saturday, May 28, 4-6 p.m.

Amateur photographers are invited to take 35mm pictures of the hot air balloon. Photos must be submitted to Rob Michael, State Farm Insurance, Third Street, Oakland, no later than June 15.

First Prize: $50; Second Prize: $30; Third Prize: $20

For more information, contact Rob Michael at 334-3774 between 1-5 p.m.

All photographs and negatives become the property of Greater Oakland Business Association.

Sponsored by GOBA
Greater Oakland Business Association

ATTENTION

Southern High School Class of 1978

Reunion Time Is Near

Deadline for Reservations: June 1, 1988. $25 per person.

Dinner & Dance: June 25, 1988 at Will O' the Wisp.

Picnic: June 26, 1988, at Broadford Park, Hub's Pavilion No. 2, Noon.

50-50 Raffle: Tickets are still available to sell. Drawing will be at dinner and dance.

Check the last mail-out you received for further details.



favorites

fa·vor·ite (fā'vər it), n.
1. liked better than others; liked very much.

Fresh Seafood Served Daily

Breakfast — Featuring fresh squeezed orange juice, croissants, Belgian waffles, with other full breakfast entrees.

Lunch At Favorites — It just might be one of your favorite experiences. Featuring house specialties - marinated chicken breast, coquille, and five exquisite salad selections, plus a wide variety of sandwiches.

Dine With Eloquence — A select variety of seafood and steaks along with many of your favorite traditional dinner items. Dinners starting at $5.25.

Saturday Night Favorite — Prime Rib.

Sunday — Breakfast Buffet - 7:30 a.m. - 1 p.m. **Serving Dinner** from noon until 6 p.m.

Luncheon Specials $3.25

Fri. 5/27: Sauerkraut, Kielbasa, Salad, Roll & Butter.
Mon. 5/30: Open-Faced Roast Pork Sandwich w/Mashed Potatoes & Gravy, Cole Slaw.
Tues. 5/31: Swiss Steak, French Fries, Tossed Salad, Roll & Butter.
Wed. 6/1: Chicken Crepes w/Cottage Cheese & Pineapple.
Thurs. 6/2: Vegetarian Lasagna, Garlic Bread, Tossed Salad.

Dinner Specials

Thurs. 5/26: Chicken Calabrese.
Fri. 5/27: Fresh Sea Trout Meuniere.
Sat. 5/28: Prime Rib, Fresh Sea Scallops Scampi or Fresh Sea Trout Stuffed w/Fresh Crabmeat & Scallops.
Sun. 5/29: Veal Oscar.
Mon. 5/30: Sauteed Tenderloin Tips w/Red Wine & Mushroom Sauce.
Tues. 5/31: Surf & Turf.
Wed. 6/1: Chicken Cacciatore.

All dinners include salad, vegetable, choice of potato, & roll w/butter.

For your Favorite Beverage visit the DUGOUT LOUNGE
Mon.-Sat., 4 p.m. - 1 a.m.
Complimentary Appetizers Mon.-Fri., 4 p.m. - 7 p.m.

Monday Night	Tuesday Night
Ladies Night	Men's Night
½ Price Drinks until 10 p.m.	50¢ Draft until 10 p.m.

Extended Restaurant Hours
Mon.-Thurs., 7 a.m. - 9 p.m.; Fri. & Sat., 7 a.m. - 10 p.m.; Sun., 7:30 a.m. - 6 p.m.
•Rt. 219 N. Oakland, Md. • 334-9500•

NOTICE OF PUBLIC HEARING

INTENTION TO INCREASE TAX RATE ABOVE CONSTANT YIELD TAX RATE

In compliance with and pursuant to the provisions of Title 6-308 of the Property Tax Article, Annotated Code of Maryland.

The **County Commissioners of Garrett,** Maryland, will hold a public hearing of their intention to increase the property tax rate for the fiscal year starting July 1, 1988, **above the constant yield tax rate.** The constant yield rate is designed to produce for a local government the same amount of property tax revenues as in the previous tax year.

The hearing will take place at:

Commissioners' Meeting Room
Tuesday, June 7, 1988
9:00 A.M.

At that time, the **County Commissioners of Garrett** will hear comments regarding any tax rate increase and explain the reasons for any proposed increase.

All interested persons are encouraged to attend this hearing and present their views.

BY ORDER OF THE BOARD,
Robert J. Fousek, County Clerk

Buckle Up America Week Will Include Memorial Day Weekend

Maryland Governor William Donald Schaefer has issued a proclamation declaring May 23 to 30 as Buckle Up America Week in Maryland. The week coincides with the Memorial Day holiday, and urges drivers to "Start a Habit for Life" and buckle up.

State troopers will be on the look-out for safety belt law violations, and enforcement of the law and the child safety seat laws will be strict.

In connection with Buckle Up America Week, the National Center for Statistics and Analysis has released a fact sheet dealing with safety belt effectiveness and how the laws have contributed to improving the safety of motorists.

According to the fact sheet, safety belts saved an estimated 2,400 lives in 1987 among front seat passengers, and prevented approximately 29,000 moderate to critical injuries.

Among children under four, child safety seats prevented about 28,000 injuries and saved about 200 lives in 1987.

The fact sheet notes that a child should never be held on a passenger's lap while traveling by vehicle. Even in a minor crash, the child would be torn from the person's arms. The sheet notes that "In a low speed 30-mph crash, even a tiny 10-lb. infant would be ripped from your arms with a force of almost 300 lbs. and crushed between your body and the windshield and dash."

The fact sheet notes that the safest place for a child is in the rear seat, buckled into a child safety seat, or in a safety belt if they have outgrown the seat. A safety seat that has been involved in a crash must be replaced.

Anyone wishing more information about child safety seats may call the National Highway Traffic Safety Administration's auto safety hotline toll-free at 1-800-424-9393.

Scouts Cycle And Camp Along The C&O Canal

Tri-Valley District Boy Scouts, including members of Oakland Troop 31, held a spring camporee, May 13-15, that featured bicycling along the C&O Canal from Cumberland to Paw Paw, W. Va.

Scouts camped the first night at Conoe Landing & Camping Area, C&O Canal, Cumberland and the second night was spent at the C&O Canal Campgrounds at Paw Paw.

Ninety-five adults and youth camped Friday under the direction of Scoutmasters Norm Launi and Carlton Swisher. Scouts biking the C&O Canal had their vehicles inspected. Scouts not biking the trail were transported to the Paw Paw campsite. Skill award training was conducted for the new Boy Scouts. Classes were taught by Eagle Scout Matt Shumaker and Life Scout John Lesniowski of Troop 83, Burlington.

Following the successful bike trip, Scoutmaster Launi took the participants for a tour of the Paw Paw Tunnel. A Saturday evening campfire presented skits and songs, with individual units being recognized for outstanding contributions. The inspection contest was won by Troop 35 of New Creek. The campfire was followed by a game of Capture the Flag.

Potomac Council Boy Scouts provides a year-round program for more than 2,200 youth and is an agency of County United Way.

John Smith is scoutmaster of Oakland Troop 31.

Pittsburgh Opera Theater Slates Events At WVU

MORGANTOWN, W. VA. — The month of June will be alive with activity in the West Virginia University Creative Arts Center as the College of Creative Arts Division of Music plays host to the Pittsburgh Opera Theater in residency.

The company was founded by Mildred Miller Posvar in 1978 with three goals in mind. First, she wanted to provide an opportunity for young professionals to perform leading roles in major operas, thus helping to bridge the gap between conservatories and leading opera companies. Second, Posvar hoped to build opera audiences in outlying tri-state areas where opportunities to see live performances were limited. Finally, she hoped to develop an appreciation of opera in children by presenting works geared to them. All goals have been accomplished.

The company presents approximately 20 performances each year as well as numerous performances in elementary schools. In its current repertoire are five full-length productions, three chamber opera programs, two concert-style programs, three shows for young audiences, as well as master classes and lectures.

Posvar, who also serves as artistic director, was featured artist for 23 years at the Metropolitan Opera, and has appeared with every major opera company in the United States and Europe.

As a recording artist she holds the Grand Prix du Disque for Bruno Walter's only recording of Mahler's "Songs of a Wayfarer". She is a star on film, radio and television and, early in her career, was a regular on the Bell Telephone Hour and Voice of Firestone.

She has given recitals in 48 of the 50 states and in the Far East, Asia and Europe. She gave a one-woman performance at the Nixon White House, has been featured in a number of special recitals in New York City and has won special acclaim for her lieder singing.

In addition to her work with Pittsburgh Opera Theater, she headed the opera program at Carnegie-Mellon University in Pittsburgh for several years.

In addtion to their traditional schedule of performances at WVU, the Theater will be offering master classes for interested persons. (For information on master classes, persons may phone Robert Thieme at 304-293-5511).

The productions being showcased this year "An Evening of Cole Porter" on June 11, Mozart's "The Marriage of Figaro" on June 18 and Puccini's "Madame Butterfly" on June 25.

The Cole Porter presentation will be highlighted by songs from "Anything Goes", "Du-Barry Was a Lady", "Can Can", "Born to Dance", "Silk Stockings," "The Pirate", "Jubilee", "Gay Divorcee" and "Kiss Me Kate."

James Benner, professor emeritus in the WVU Division of Music, will conduct.

A children's opera, "Sweet Betsy From Pike," is also scheduled for June 7 and 9 at 1:30 p.m. and 7 p.m. in the CAC Studio Theater. Cost for admission is $2 for the general public and $1 for children under 12.

The three Concert Theatre performances on June 11, 18, and 25 are at 7 p.m. Subscriptions are available for the three at a cost of $25 for general public; $22 for WVU faculty, staff and graduate students and $18 for full-time undergraduate students and senior citizens.

Cost of an individual performance is $10 for general public, $8.50 for WVU faculty, staff and graduate students and $7 for undergraduate students and senior citizens.

Box Office hours are 11 a.m. to 3:30 p.m. weekdays. For reservations or further information, persons may phone 304-293-3020.

Bible School Set At Pine Grove Church

Vacation Bible School will be held at the Pine Grove Church of the Brethren, near Swallow Falls, June 6 through 10 from 7 to 9 p.m.

Classes will be available for all ages, and the public is invited to attend.

Transportation Staff Of CAC Holds Banquet

The Garrett County Community Action Transportation Program held its Fourth Annual Transportation Banquet at the Bittinger Fire Hall recently to honor volunteers and staff.

The Transportation staff consists of Linda Green, director; Bonnie Zimmerman, coordinator; Brenda Carr, secretary; drivers, Ray Teets, Vernon Strawser, John Shahan, Bill Bittinger, Barbara Hetrick, Jimmy Gill, Lawrence Ford, Dan Riley, Jerry Smith, Carrie Coffman, Alice Wilhelm, Rick Lucas, Zendil Bittinger, and Etta Jacks; and mechanic, Arden Green.

Special guests included Delegate George Edwards, John Newton, MTA; Duane Yoder, executive director; Jack Teets, CAC Board member; Pam Nelson, operations director; Mary Gnegy, Finance director; Melissa DeWitt, finance bookkeeper; Norma Schrock, MEAP director; and Dorothy Bittinger, Transportation Advisory Committee member.

Honored as volunteers to the program were Karen Broadwater, Sondra Paugh, Pearl VanSickle, Genevieve Bowman, Alice Bell, Ed Henn, Anna Petersheim, Roger Uber, Cora Bowser, Jean Tressler, and Dorothy Bittinger, and Roy Zimmerman.

Alice Wilhelm and Dan Riley were presented Driver Of the Year plaques by Linda Green and Bonnie Zimmerman. They were both presented with $25, furnished by VFW #10077, Deer Park.

William Reed was presented a plaque on his retirement from the Transportation Program. Drivers were presented with pins which recognized certified, first aid and CPR.

Those desiring information about the program or wanting to arrange for Transportation may phone Community Action at 334-9431, Monday through Friday, from 8:30 a.m. to 4:30 p.m.

Holtschneider Is Bridgewater Grad

Among the 151 graduates of Bridgewater College, Bridgewater, Va., who were awarded degrees on Sunday, May 8, was Dan S. Holtschneider, son of Cecil Holtschneider, Accident.

Holtschneider, a graduate of Northern High School, was awarded a bachelor's degree in business administration and economics.

Bridgewater College, founded in 1880, is a private, four-year liberal arts college affiliated with the Church of the Brethren.

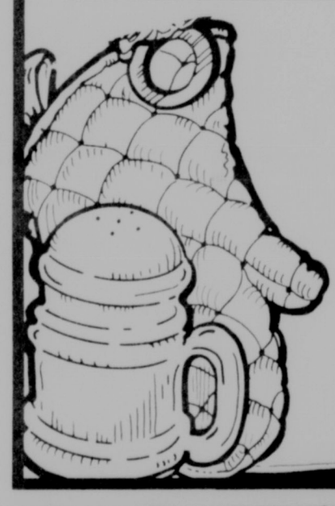
"Jesus Loves Me"
is the theme of
Vacation Bible School
June 6-10
9 a.m. - Noon
Ages 3 years thru Grade 8
Oak Park Church
Located on Church Street, across from Southern High School

BEAUTY CAREERS
COSMETOLOGY, a career with a future, can be for you. Next year this time you could be a successful hair designer.
Next class starting soon. Student financial aid available for part or all of your educational expenses.
INTERNATIONAL BEAUTY SCHOOL
119 North Centre Street
Cumberland, MD 21502
Phone: (301) 777-3020

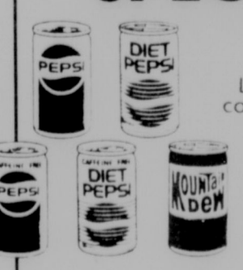
Clubhouse Restaurant
At The Oakland Country Club
Thursday Night
BBQ Ribs, Soup & Salad, Vegetable Potato and Dessert ..... ALL YOU CAN EAT $8.95
Friday Night
Seafood Buffet: Crab Legs, Steamed Shrimp, Baked Fish, & much, much more including Soup & Salad Bar $12.95
Saturday Night
Prime Rib, Soup & Salad Bar, Potato, Vegetable $12.95
Breakfast & Lunch Served Every Day

The 19th Hole Lounge
Live Entertainment Every Thursday, Friday and Saturday Night This Month
Open To The Public
Mon.-Thurs., 8a.m. - 9p.m.
Fri. & Sat., 8 a.m. - 10p.m.
Sun., 8 a.m. - 3 p.m.
Oakland Country Club 334-9800

TOMANETTI'S
In Oakland, would like to thank all of our new friends and customers for making our first year in business a great one. We're looking forward to serving you for many years to come.
TO CELEBRATE OUR 1ST ANNIVERSARY
COKE & PEPSI
2 LITERS
PEPSI 79¢ Enjoy Coke

COME IN AND SIGN UP FOR
ALI GHAN SHRINE TICKETS
A MINIATURE 110 CAMERA
OR FREE PIZZAS AND SODAS
If you're out and about, stop at one of the other TOMANETTI locations at Keyser's Ridge or our Bel Air location, near Cresaptown.

COME IN AND SEE US OR CALL YOUR ORDER IN FOR DELIVERY
334-4844

To send money *fast* see Western Union *first*
Send money anywhere in the U.S. usually in 15 minutes!
Western Union guarantees your money will reach its destination quickly and safely.
Just COME TO THIS CONVENIENT LOCATION.
AT ARROWHEAD
Deep Creek Lake 6:00 A.M. To Midnight Daily
THE FASTEST WAY TO SEND MONEY. WESTERN UNION

Memorial Day Specials
Pepsi-Cola SPECIAL

$5.99
Less coupon .55
$5.44
Your Final Cost Case of Cans
STORE COUPON EXPIRES: 5/31/88
SAVE 55¢
On any case of Pepsi-Cola Products in 12 oz. Cans
Lord Calvert
750 ml $4.99
Less coupon $2.00
Final Cost $2.99

This Week's Lotto
1.3 Million
Heineken 12-pack $8.99
Falls City Beer ..... case/cans $5.99
National Beer ..... case/cans $6.39
Miller or Coors ..... case/cans $10.99
Midway Plaza Easy Parking
MIDWAY Discount Beverages
334-2140

ATTENTION STUDENTS!
SUMMER SPECIAL!

Full Time College and High School
Pay just $60 for 3 months.
June, July & August
—Sign up in May and work out the month of May FREE
Offer Ends Sept. 1st
•Exercise Bikes •Hot Tub
•Tanning Bed •Sauna
•Full Range of Nautilus Equipment

VILLAGE NAUTILUS
HEALTH & FITNESS CENTER 334-1766
Lower Level Garrett Memorial Hospital

Sheriff's Dept. Investigates Thefts, D.O.P.

Several thefts and destruction of property incidents are under the investigation of the Garrett County Sheriff's Department.

A breaking and entering theft occurred May 18 in Mtn. Lake Park.

According to Deputy Denver Welch, who is investigating the theft, someone entered the home of Edward R. Bennett through a locked front door and removed household items and clothing valued at $1382.

John L. Sharpless, 33, Oakland, reported a theft which occurred at the Crellin softball field on May 15 between noon and 1:30 p.m.

According to reports filed by the department, Sharpless returned to his car to find three $100 bills missing from his wallet. Deputy J. Murphy investigated the report.

Robert J. Lucas, Kitzmiller, reported a breaking and entering theft at his gas station on Route 38.

Police said the culprits entered the building by breaking a window in the front door. Several cartons of cigarettes and change from a cash register drawer were removed.

Dep. J. Murphy, who investigated the incident, reported that total loss and damages reached nearly $200.

Mary A. Bennett, Loch Lynn, reported that someone threw beer bottles through two windows in her home during the early morning hours of May 21. Damage was estimated at $200.

A destruction of property incident was reported May 21 at the Crellin Elementary School.

According to reports filed by the department, someone used an unknown object to break a window over a rear door and two windows in the gymnasium.

Deputy Charles P. Nolan, who is investigating, reported that damages reached $200.

Isaacson Added To Local B&L Management Team

Robert Isaacson was recently added to the staff of the local Bausch & Lomb facility, according to an announcement by Jenilee Leininger, materials management manager. Isaacson was hired as the plant's buyer/planner and will be responsible for the timely delivery of purchased parts to meet shipment schedules. He also has inventory management responsibilities, including data management.

Prior to coming to the Mtn. Lake Park plant, Isaacson was with the B&L frame center facility in Rochester, N.Y., where he was a materials management project analyst. He is a graduate of Hartwick College, Oneonta, N.Y., with a bachelor of arts degree in economics, and also holds master's degrees in computer systems management and business administration from the Rochester Institute of Technology.

Isaacson is residing in Oakland.

Mary Beth Johnson Accepted By LYE



Mary Beth Johnson, 17, a 1988 graduate of Southern High School, received word recently that she has been accepted by the Lutheran Youth Encounter to become a member of "Common Bread."

Each year a new group of young people comprise "Common Bread" which proclaims the Gospel through music and puppetry. The tour across the United States will begin in July and end in June of 1989.

"Common Bread" will be performng at St. Mark's Lutheran Church in November of this year.

Miss Johnson has been named to Who's Who in Music and Who's Who in Academics. She also received the John Philip Sousa Award and was a member of the Senior All-American Band. She is also listed among the Association of Distinguished American High School Students and participated in the French student exchange program at Southern.

She is the daughter of Robert Johnson, Oakland, and Deborah Johnson, Mtn. Lake Park.

WEATHER

OAKLAND

Date	High	Low	Precip.
5/19	61	50	1.02
5/20	64	48	.44
5/21	70	46	Trace
5/22	79	46	0
5/23	78	50	0
5/24	80	56	.40
5/25	67	38	.43

KEYSER RIDGE

Date	High	Low	Precip.
5/19	64	49	.70
5/20	64	49	.17
5/23	78	51	.04
5/24	80	52	.23
5/25	70	37	.12

HOYES

Date	High	Low	Precip.
5/19	65	48	.33
5/20	62	49	.21
5/21	70	51	0
5/22	80	55	0
5/23	80	54	.80
5/24	70	37	.27
5/25	51	34	0

Blessed Events

The births of five infants this week at Garrett County Memorial Hospital were announced this morning by a hospital spokesman.

A son was born May 20 to Russell Blain and Shirley Lynn Helmick Simmons, Horse Shoe Run, W.Va.

A son was born May 21 to Russell Earl and Martha Linn Whitacre Tichinel, Kitzmiller.

A daughter was born May 22 to Blaine Wade and Lori Ann Lazier Wilt, Bittinger.

A daughter was born May 23 to Daniel Wayne and Darlene Marie Kisner Wilt, Bittinger.

A son was born May 25 to James Lyman and Lisa Ann Umbleby Kuhn, Mt. Storm, W.Va.

Admissions were listed at 59 with 76 discharges. This morning's census shows 53 patients.

ARMED SERVICES REVIEW

Marine Pfc. Cynthia A. Bray, daughter of Lonnie S. Bray Sr., Star Route 1, Kitzmiller, was meritoriously promoted to her present rank upon graduation from recruit training at the Marine Corps Recruit Depot Parris Island, S.C.

Bray received the accelerated promotion for superior performance during the eight-weeks of training, which emphasized teamwork and self-discipline.

She participated in an active physical conditioning program and was introduced to the typical daily routine that she will experience during her initial enlistment. She studied the personal and professional standards traditionally exhibited by Marines and gained basic proficiency in a variety of military skills including first aid and close order drill.

A 1984 graduate of Fort Hill High School, Cumberland, she joined the Marine Corps in December 1987.

APPALACHIAN BOOK SHOP
Secondhand fiction & non-fiction bought & sold
Paperbacks, memorabilia, prints, back-issue magazines
HANDCRAFT GALLERY
OUTLET FOR LOCAL CRAFTERS SINCE 1971
Quilts, afghans, rugs, dolls, wooden toys, pine cone & grape vine creations, etc.
HOBBY SUPPLIES & PARTS
Rockets, planes, trains, slot cars, paints, balsa wood, stamps & coin supplies, baseball cards, collectibles
THE APPALACHIAN SHOP
Oak & 2nd Sts., Oakland 334-4334 Mon.-Sat., 10-5

PICK YOUR OWN STRAWBERRIES
For A Reservation
Please Call
1 (304) 788-6353
Long's Island
Keyser, W.Va.
8 a.m. - 8 p.m.
Located just north of the railroad yard.
13 3t

American Mud Racing Association
4 WD RALLY
WAR ON WHEELS
ALLEGANY CO. FAIRGROUNDS
CUMBERLAND, MARYLAND
SATURDAY, MAY 28
TRUCK SHOW . . . 2 P.M.
MUD BOG . . . 7 P.M.
ADMISSION:
ADULTS $7.00 • CHILDREN UNDER 6 FREE
SUNDAY, MAY 29
MUD BOGGING . . . 2 P.M.
ADMISSION:
ADULTS $7.00 • CHILDREN UNDER 6 FREE
MONDAY, MAY 30
4WD DRAG RACING . . . 1 P.M.
ADMISSION:
ADULTS $4.00 • CHILDREN UNDER 6 FREE

Archery • Native Study
Camp Hickory
Summer Resident Program, '88
Open to all Garrett County Schools' 4th Graders
Nature Crafts • Computers
Field Olympics • Compass
• June 20-24 - Accident, Friendsville.
• June 27 - July 1 - Bloomington, Yoder, Kitzmiller, Grantsville, Route 40,
• July 5-8 - Dennett Road, Loch Lynn, Red House, Swan Meadow.
• July 11-15 - Broad Ford, Crellin.
Swimming • Campfire

TOM BROWNING'S HOMETOWN MARKET
The Supermarket Price With Convenience
Special Buy
Pepsi & Pepsi Products
2 liter
99¢
SPECIAL
Try Our New
Pork BBQ Sandwich
$1.09
Large Eggs
79¢ Doz.
White or Brown
In Our Deli Dept.
Non-Returnable
Pepsi
$1.99
6 16-oz. Bottles
Longhorn CHEESE
$2.19 lb.
Superior's BOLOGNA
$1.09 lb.
Lay's
Potato Chips
89¢
7-oz. Bag
Schmidt's
Real Good
BREAD
2/$1.00
OPEN
Memorial Day
5:30 a.m. - Midnight

Help support the
Second Annual Garrett Lakes Arts Festival
Join us for
Dinner, Entertainment, An Art Auction
& "All That Jazz"!
Garrett Lakes Arts Festival
Gala Benefit
Saturday, June 18
Cash Bar - 6:30 p.m.
Dinner - 7:30 p.m.
$25 Per Person
The McHenry House
Wisp Resort
For reservations, call by June 13
301-334-2515
Support the rts

MEMORIAL DAY Spectacular

CHEVROLETS
87 ½-Ton 4x4, Custom Deluxe Pickup, AT, V6, AM/FM, stereo, only 16,000 mi. $10,995
87 S10 Pickup 4x4, 4-sp., 6-cyl., AM/FM stereo $11,995
86 K-Blazer, Silverado, V8, loaded $11,995.
85 Cavalier Type 10, AT, AC, sporty $4,995
85 Camaro Sport Coupe, AT, V6, T-top, sporty $7,995
85 Astro Cargo Van, AT, V6, AM/FM, perfect for hauling $6,995
84 Caprice Classic Coupe, loaded with style & elegance $6,995
83 Custom Deluxe 4x2, 8' bed, AT, V8, AT, runs great $5,995
82 Celebrity Sedan, AT, V6, one owner, only 43,000 mi. $4,995
81 Chevette Sedan, AT, AM/FM, great work car $1,995
81 K-10 Blazer, 4-sp., V8, AC, two-tone, RWL, sharp $5,995
80 Custom Deluxe 4x2, 8' bed, 3-sp., 6-cyl., great farm truck $2,995
78 Nova Sedan, AT, V8, runs good, great work car $1,295
70 El Camino, AT, 350, AC, cassette, must see $3,995

FORDS
87 Ranger 4x4, 6' bed, STX pkg., 5-sp., V6, w/top $9,995
86 Taurus MT5, 5-sp., EFI, 4-cyl., AC, cassette, 16,000 mi. $7,995
86 F-150 4x4, 8' bed, auto, 302 EFI, V8, only 13,000 mi. $10,995
85.5 Mustang SVO, 5-sp., turbo charged 4-cyl., only 28,000 mi. $8,995
85 Tempo GL, 5-sp., AC, reduced, great buy $4,995
85 F-150 4x4, 8' bed, 4-sp., 6-cyl., AM/FM, 43,000 mi. $7,995
83 F-150 4x4, 8' bed, AT, 302 V8, 52,000 mi. $5,995
82 Bronco, AT, 302, cassette $4,995

OLDSMOBILES
86 98 Regency Brougham, LOADED with luxury options $10,995
86 Delta 88 Brougham, LOADED, brand new factory motor $7,995
86 Cutlass Ciera, AT, V6, AC, cassette, only 30,000 mi. $7,995
86 Firenza GT, 5-sp., sun roof, very sporty, 16,000 mi. $7,995

JEEPS
84 Cherokee, 4-sp., EFI, 4-cyl., cassette $6,995
81 CJ-7, 4-sp., 6-cyl., rag top, very sharp $3,995
79 Wagoneer, AT, 360, V8, one owner, great buy $2,995

GMC TRUCKS
86 High Sierra 4x2, 8' bed, AT, V8, AC, high miles, but nice $4,995

PLYMOUTHS
82 Reliant K Station Wagon, brown, AT, 4-cyl., nice car $2,995
82 Reliant K Station Wagon, blue, AT, 4-cyl., nice car $2,995

AMC
81 Eagle Sedan, AT, V6, AC, one owner $2,995
80 Eagle Wagon, AT, 6-cyl., runs good $2,995

CHEVROLET — OLDSMOBILE — BUICK — GMC TRUCKS
TEAM ONE
JEEP EAGLE
SALES: Mon.-Fri., 8-7; Sat., 8-2; or by appointment.
SERVICE & PARTS: Mon.-Fri., 8-5; Sat., 8-Noon.
GM 6/60 QUALITY COMMITMENT PLAN
OAKLAND, MARYLAND
334-9494 1-800-458-6695
Rt. 219 North of Oakland

COVE

Continued from Page A-13

Brenneman and family, Grantsville; Mr. and Mrs. Richard W. Brenneman and daughters, Mr. and Mrs. Jim Brenneman and family, Accident, and friends, Barry and Glenda, who recently moved to the Accident area. Rev. and Mrs. Bender and Mr. and Mrs. Raymond Bender called at the Newman Funeral Home, Accident, on Sunday evening following the death of an aunt, Mrs. Pauline Yoder, Oakland. Rev. and Mrs. Bender spent the afternoon at the Yoder home, Oakland, while Mr. and Mrs. Raymond Bender spent the afternoon with Norman Bender at the Goodwill Mennonite Nursing Home, Grantsville.

Mr. and Mrs. Everett McClintock were Thursday evening visitors of Mrs. Elsie Newcomer, Stoystown, at the Somerset, Pa., Community Hospital. They were in Pittsburgh, on Sunday to attend the baseball game at Three Rivers Stadium between the Atlanta Braves and the Pittsburgh Pirates.

A Sunday visitor of Mr. and Mrs. Markel Maust was Miss Lois Maust, Cumberland. Mr. and Mrs. Luke Maust, Franklin Lakes, N.J., were recent overnight guests. They travelled on to Columbus, Ohio, where they will spend a week's vacation and plan to visit with Luke's parents, Mr. and Mrs. Maust, on their return trip to New Jersey. Mrs. Markel Maust and several family members went to the Meyersdale, Pa., Manor Nursing Home on Wednesday evening to present a program of singing to the residents there.



DISTRICT PINEWOOD DERBY WINNERS — The Deep Creek Lake Boy Scout Council recently held its annual district pinewood derby competition, with the top four finishers qualifying for the regional event held in Springfield, W.Va. Pictured left to right are Russell Miller, of the Grantsville Cub Scouts, who placed third in the district; Justin Broadwater, also of Grantsville, second place; and Timmy Wotring, Loch Lynn Pack 95, who won the district title. Chad Tasker, not pictured, finished fourth. At the regional competition, Russell Miller was the fourth place winner.

Mr. and Mrs. Homer Deniker and Mr. and Mrs. Roy Deniker and family were among the guests of Rev. and Mrs. Stephen Yelovich, Accident, on Sunday for a buffet lunch for the confirmands of St. John's Lutheran Church, ELCA, and St. Paul's Lutheran Church, Accident, and the parents and friends of the confirmands. A covered dish supper was held Sunday evening at St. John's Lutheran Church, ELCA, honoring those confirmed there that morning, namely Melanie Deniker, daughter of Mr. and Mrs. Roy Deniker, Tracy Teats, daughter of Mr. and Mrs. Gary Teats; Jerry Uphold, son of Mr. and Mrs. Danny Uphold, and Chad Sines, son of Mr. and Mrs. Tommie Sines. The dinner also honored Miss Sandra Smith, who recently joined the congregation, and Jeff Graham, 1988 graduate of West Virginia University, Morgantown.

Fred Bentz and Mrs. Margaret Friend spent Friday to Monday with Mr. and Mrs. David Bentz and son, Stephen, Sykesville, and attended Stephen's confirmation at the Lutheran Church, near Westminster, on Sunday. They also visited with Mr. and Mrs. Paul Kahl, Randallstown. Mrs. Wayne Platter and children, Christine and David, Grantsville, and Paul Thomas also went to Sykesville on Sunday and attended Stephen's confirmation.

MISSING

Several A&A Realty/Better Homes & Gardens real estate signs have been reported missing from individual properties in the Oakland area. Please call

334-9777 or 387-4700

with any information regarding possible location of these signs.

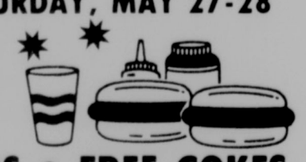
Thank you for your cooperation!

OPEN HOUSE

LAKEVIEW EXXON AUTO PARTS

FRIDAY & SATURDAY, MAY 27-28

SPECIAL PURCHASES
SPECIAL PRIZES
DOOR PRIZES



5¢ HOTDOGS • FREE COKES

SATURDAY, MAY 28, BERNARD'S RACING TEAM WILL DISPLAY CAR NUMBER 111

"THE BULLETT"

FROM 10:00 A.M. TO 2:00 P.M.

ALSO ON DISPLAY FRIDAY & SATURDAY
"THE GREY GHOST" A 1964
PONTIAC GTO GT-1 RACE CAR
ONE OF THE ORIGINAL TRANS AM RACERS



LAKEVIEW EXXON
ROUTE 219, McHENRY
BIG A AUTO PARTS
387-6811

VISA MasterCard Bauer D•I•Y Card

Bauer
Lumber & Home Center

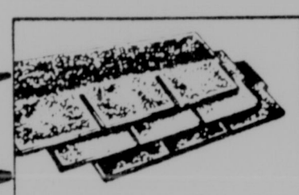
ROUTE 219 N.
OAKLAND, MD
MON. — THURS. 8-5
FRI., 8-8
SUN., 10-4
334-9466

4-DAY SALE

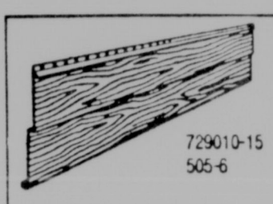
SUPER SPRING SPECIALS



5.99 /5 GALS.
DRIVEWAY SEALER OR BLACKTOP PATCH. Coal tar emulsion sealer. Cold tar patch. 505440-2



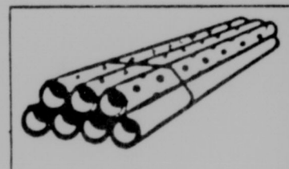
17.99 /SQ.
20-YEAR FIBERGLASS SHINGLES. 3-Tab, self-seal. 707012-15, 23



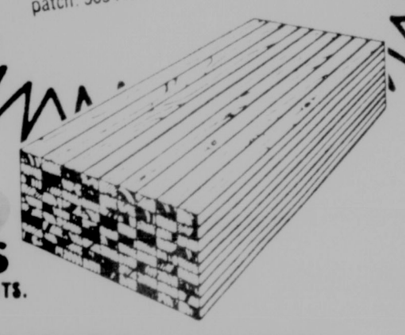
729010-15
505-6
39.99 /SQ.
WHITE VINYL SIDING. Double 4" or 5"
BEIGE $41.99



707320, 550-4, 62
7.99 UNDERLAYMENT FELT.
11.49 MINERAL SURFACE
10.99 DOUBLE COVERAGE.



3.69
4" x 10' DRAIN PIPE 875100, 105
12" x 20' CULVERT PIPE 875355 ..... $64.99



1.39
STUDS
82-5/8" PRECUTS. 112007

DIMENSION LUMBER
NO. 2 OR CONSTRUCTION GRADE AND BETTER. GRADE-STAMPED SPUCE.

	8'	10'	12'
2 x 4	1.44	2.19	2.59
2 x 6	2.59	3.39	3.99

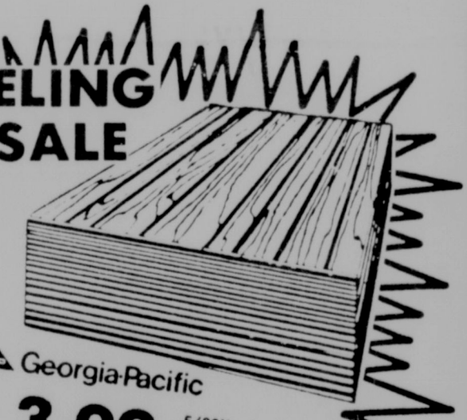
Wolmanized Pressure Treated Lumber

PRESSURE-TREATED BUILDING LUMBER 2 x 4's & 2 x 6's are #1 Grade

ROT- AND TERMITE-RESISTANT MATERIAL. LIFETIME WARRANTY. ALL GREEN WOOD IS NOT ALIKE, ASK FOR WOLMANIZED.

	8'	10'	12'	16'
2 x 4	2.39	3.49	3.99	6.99
2 x 6	3.99	5.99	7.99	9.99

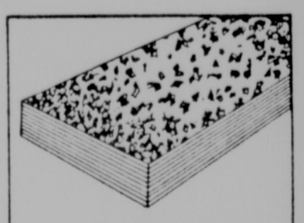
PANELING SALE



Georgia-Pacific
3.99 5/32" x 4 x 8' BUNGALOW AUTUMN OAK 620450
5.89 MOUNTAIN OAK 620108 4mm
8.99 1/8" x 4 x 8' BLUE ROMANO. 623250



1.89 2" x 4" x 8' #2 WOLMANIZED 102207
3.99 4" x 4" x 8' WOLMANIZED 102108



5.59 7/16" WAFER O.S.B.
3.99 1/4" WAFER 180370, 50

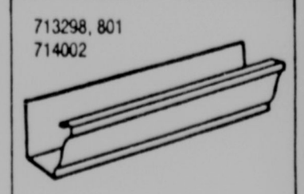


DRYWALL
DELIVERY IS EXTRA.
3.99 3/8" x 4 x 8' 626100
5.49 5/8" x 4 x 8' FIRECODE 626152
6.49 1/2" x 4 x 8' MOISTURE-RESISTANT 626160



SAVE $5.00
708501
16.99
5-GAL. ALUMINUM ROOF COATING. 708501

713298, 801
714002



3.99
10-FT. GUTTER. White or Brown aluminum or White vinyl.

Good Food and how to prepare it!



Great Ideas for Packing Your Picnic Basket!

BAKED BEANS HAWAIIAN
Sally DeWitt, Richland, Washington
Formerly Mtn. Lake Park

2 tablespoons margarine
¼ cup chopped onion
¼ cup chopped green pepper
1 20-oz. can chunk pineapple
1 package wieners cut into 1-inch pieces
1 tablespoon vinegar
1 tablespoon soy sauce
⅓ cup brown sugar
⅓ cup catsup
1 can (31 oz.) baked beans

Saute green pepper and onion in margarine. Cook wieners separately 15 minutes in a little water, drain. Drain pineapple before adding to above ingredients. Mix well. Either bring slowly to boiling point or bake 30 minutes in 350° oven.

TAILGATE BEANS
Elva (Bowman) Wilburn
Barnesboro, Pa.

8 ounces bacon, (diced)
½ cup brown sugar, (packed)
1 teaspoon garlic powder
½ teaspoon salt
2 medium onions, (chopped)
½ cup vinegar
1 teaspoon dry mustard
1 sixteen ounce can baked beans
1 sixteen ounce kidney beans (drained)
1 sixteen ounce garbanzo beans or chick peas
1 sixteen ounce green lima beans
1 sixteen ounce can butter beans

Fry bacon and onions over medium heat for about 5 minutes, stir in brown sugar, vinegar, garlic powder, dry mustard and salt (if desired). Simmer twenty minutes. Mix all beans, spoon over bacon mixture. Bake 1 hour.

CARTWHEEL PASTA SALAD

½ cup whole natural almonds
2 cups cartwheel pasta*
Boiling salted water
1 cup sliced fresh green beans
½ cup almond or olive oil
3 tablespoons red wine vinegar
2 cloves garlic, crushed
1 teaspoon sweet basil
Fresh ground black pepper
½ cup grated Parmesan or Romano cheese
2 cups sliced cooked ham
½ cup halved, pitted ripe olives
1 jar (7 oz.) roasted, sweet red peppers, chopped
⅓ cup chopped green onions

Spread almonds in a single layer in shallow pan. Toast at 350°F for 10 to 12 minutes, until golden, cool. Cook pasta in boiling water until just tender, approximately 10 minutes. Cook green beans in lightly salted water until tender-crisp. Meanwhile, blend almond oil, vinegar, garlic, sweet basil, pepper and Parmesan in a large bowl. Drain pasta and beans. Toss both immediately with cheese mixture. Allow to cool to room temperature. Add ham, olives, roasted peppers, onions and almonds. Toss lightly to coat with dressing. Serve at once, or if refrigerated, allow to return to room temperature before serving. Pass additional Parmesan, if desired. Makes 4 servings.

*Or use small shells, corkscrew pasta or elbow macaroni.

BABY BACK RIBS WITH BOURBON-HONEY GLAZE

3½ pounds baby back ribs
¼ cup bourbon
3 tablespoons honey
1 tablespoon peanut oil
1 tablespoon soy sauce
1 small clove garlic, minced
Salt and freshly ground pepper

Place the ribs in a shallow glass pan. Combine the rest of the ingredients in a bowl and mix well. Brush the ribs with the bourbon and honey mixture, making sure that all sides are well coated. Let them stand at cool room temperature for 1 to 2 hours. Build a fire of ⅔ mesquite charcoal mixed with ⅓ hickory chunks. When the flames are low and the coals are red-hot, divide them in half and push them to opposite sides of the grill. Place an aluminum drip pan in the center. Sprinkle the ribs with salt and pepper to taste, and place them on the grill directly over the drip pan. Cover and cook for 15 minutes. Turn, baste with the bourbon mixture, and cook another 15 minutes. Turn, baste again, and cook for 5 to 10 minutes longer, or until the ribs are crispy on the outside and the juices run yellow when the thickest part of the meat is pricked with a fork. Remove the ribs from the grill and let them rest for 10 minutes before carving into individual servings. Delicious as is or sprinkled with a few drops of Down East Moppin' and Soppin' Sauce. Serves 4.

DOWN-EAST MOPPIN' AND SOPPIN' SAUCE

1 cup cider vinegar
2 teaspoons ground red pepper
1 teaspoon ground black pepper
½ teaspoon salt
1 teaspoon safflower oil

Combine all the ingredients in a bowl and mix well. Pour into a shaker bottle. Keeps indefinitely. Makes 1 cup.

CHINESE-STYLE JAPANESE NOODLE SALAD

1 cup clear chicken broth
¼ to ⅓ cup soy sauce
3 tablespoons sesame oil
3 tablespoons rice vinegar
1 tablespoon Sake (optional)
½ teaspoon minced, peeled fresh ginger root
4 eggs
1 tablespoon sugar
Generous dash salt
2 packages (about 5 ounces each) Japanese dried noodles, cooked
2 cups shredded cucumbers or bean sprouts, or blanched asparagus or snow peas
2 medium tomatoes, thinly sliced
½ pound shredded ham, chicken or pork
¼ pound cooked shrimp

About four hours before serving: To make sauce, in medium bowl, combine chicken broth, soy sauce, sesame oil, vinegar, Sake and ginger. Mix well, refrigerate at least two hours. In small bowl, combine eggs, sugar and salt. In greased 8-inch skillet, over medium-high heat, scramble egg mixture until just cooked. For each serving, divide noodles evenly and arrange on four salad plates. Arrange vegetables, meats, shrimp and eggs over noodles. Cover, refrigerate at least two hours. Serve with sauce. Makes 1½ cups sauce or four servings.

ROSY HAM AND POTATO SALAD

Ham Layer:
1 cup (4 oz.) shredded Swiss cheese at room temperature
¼ cup milk
¼ teaspoon seasoned salt
12 slices boiled ham
2 cups madrilene consumme
1 teaspoon unflavored gelatin
Potato Salad Layer:
2 cups cooked peeled cubed potatoes
¼ cup creamy French salad dressing
1 cup dairy sour cream
½ cup chopped celery
2 hard-cooked eggs, chopped
1 tablespoon grated onion
1 tablespoon chopped dill pickle
1 tablespoon chopped pimiento
2 teaspoons prepared mustard
½ teaspoon salt
Dash pepper
1 envelope unflavored gelatin
½ cup milk
Lettuce

For ham layer, combine cheese, milk and seasoned salt to make a paste. Place 2 slices of ham one on top of the other; spread with a rounded tablespoon of cheese mixture. Roll up jelly roll fashion, beginning with short end. Repeat with remaining ham and cheese mixture, forming 6 ham rolls. Place ham rolls in bottom of a 9x5-inch loaf pan. Sprinkle gelatin over consomme to soften. Heat over low heat, stirring constantly, until gelatin is dissolved. Pour consomme over ham rolls in pan. Refrigerate until almost set. Meanwhile, for potato salad layer, combine potatoes and French dressing, refrigerate 30 minutes. Stir in sour cream, celery, eggs, onion, pickle, pimiento, mustard, salt and pepper. Sprinkle gelatin over milk to soften. Heat over low heat, stirring constantly, until gelatin is dissolved. Stir milk into potato mixture. Spoon potato mixture over ham roll layer. Refrigerate several hours or overnight. To serve, unmold onto lettuce lined plate. Makes 6 to 8 servings.

Help Your Heart
R·E·C·I·P·E·S
American Heart Association

Barbequed Hamburger

May is National Barbeque Month. This recipe is easy to make and serve in quantity. For that all-outdoors taste, simmer the last 5 minutes wrapped in heavy-duty foil on your grill.

1 pound	lean ground beef	**1 tsp.**	prepared mustard
1	onion, diced	**1 tsp.**	vinegar
1/2 cup	catsup	**1 tsp.**	sugar
2 tbsp.	chili sauce		

Brown meat and onions in a large skillet. Pour off the fat that accumulates.

Add all other ingredients, mixing well, and simmer 20 to 30 minutes, uncovered.

Spoon into hamburger buns.

Barbeque tip: To prevent flare-ups when grilling meat and poultry, place a drip pan under the grill grid and directly beneath the meat. Always make sure the drip pan doesn't rest on the burning briquets, but rather is surrounded by the hot coals.

Yield: 6 One-Half Cup Servings

Help your Heart Recipes are from the Fourth Edition of the *American Heart Association Cookbook*. Copyright 1973, 1975, 1979, 1984 by the American Heart Association, Inc. Published by David McKay Company.

CHURCH SERVICES

Assembly of God

Crellin Assembly of God, Rev. Ray Beahm, Pastor. Sunday School, 10 a.m.; Worship, 11 a.m.; Evangelistic Service, 7:00 p.m., Sun.; Wed., 7:00 p.m., Adult Bible Study, Missionettes and Royal Rangers.

Rocky Drean Assembly of God, Bray School Road. Rev. William C. Skipper, Pastor. Sunday School, 10 a.m.; Sunday night, Church, 7:00 p.m.; Wednesday night service, 7:00 p.m.

Glendale Assembly of God, Rev. David Kidwell, Pastor. Sunday School, 10 a.m.; Sunday night service, 7:00 p.m.; Tuesday night service, 7:00 p.m.

Lakeside Assembly of God, Rev. David Howe, Pastor. Sunday School, 9:45 a.m.; Worship, 10:30 a.m.; Evangelistic Service, Sunday, 6:30 p.m.; Bible Study, Tuesday, 7:00 p.m.

Kitzmiller Assembly of God, Rev. Juris V. Reneslacis, Pastor. Sunday School, 10 a.m.; Morning Worship, 11 a.m.; Evening Worship, 7:00 p.m.; Prayer & Praise Service, Wednesday, 7:30 p.m.

Maranatha Assembly of God, 1000 Spring Road, Grantsville, Md. Sunday School, 9:30 a.m.; Morning Worship, 10:30 a.m.; Evangelistic Service, 6 p.m.; Wed., Mid Week Bible Study, 7:30 p.m.; Wed., C.A. Service, 7:30 p.m.

Walnut Bottom Assembly of God, Rev. Christopher Crawford, Pastor. Sunday School, 10 a.m.; Worship, 11 a.m. and 7 p.m.; Wednesday, 7 p.m.

Friendsville Assembly of God, Howard Borde, Pastor. Worship, 9:00 a.m.; Sunday School, 10 a.m.; Sunday Evening Service, 7:00 p.m.

Maple Grove Assembly of God, Horse Shoe Run, WV. Rev. Vincent Fink, Pastor. Morning Worship 9:30 a.m.; Sunday School following. Evangelistic Service, Sunday, 7 p.m.; Prayer and Bible Study, Wednesday, 7:00 p.m.

Hiway Assembly of God, Star Rt., Kitzmiller, MD. Rev. Gail K. Hixon, Pastor. Sunday School, 10:00 a.m.; Sunday evening service, 7:00 p.m.; Wednesday night service, 7:00 p.m.

Mt. Top Christian Assembly, Route 135 near Mt. Lake Park. Rev. A. D. Kyle, Pastor. Sunday School, 9:45 a.m.; Worship, 10:45 a.m.; Evangelistic Service, 7 p.m.; Bible Study and Prayer Service, Wednesday, 7 p.m.

Terra Alta Assembly of God, Rev. Philip Bayliss, Pastor. Sunday School 10 a.m., Worship and Children's Church, 11 a.m. Evangelist Service, Sunday, 7 p.m. Adult Bible Study and Youth Service Wednesday, 7 p.m.

Good Tidings Assembly of God, Location Road, St. George, WV. Pastor, Iris V. Skipper. Sunday School, 10:00 a.m. Sunday Evening, 7:00 p.m., Friday Evening, 7:30 p.m. Tuesday Evening, 7:30 p.m. Cottage Prayer meeting.

Baptist

Good Shepherd Independent Baptist Church, Accident, Maryland. Dana Umbel, Pastor. Sunday School, 9:30 a.m., Sunday Morning Worship, 10:30 a.m. Sunday Evening Service, 7:00 p.m. Wednesday Evening Service, 7:00 p.m.

Light House Ind. Baptist Church, Red House. Billy A. Foster, Pastor. Sunday Church School, 10 a.m. Sunday Worship, 11 a.m. Sunday evening Worship, 7:30 p.m. Tuesday visitation, 7 p.m. Wednesday prayer meeting, 7:30 p.m.

Deep Creek Church, Don Wilson, Pastor. Sunday School, 9:45 a.m.; Worship Service, 11:00 a.m.; Evening Worship, 7:00 p.m.; Bible Study and Prayer, Wednesday, 7:00 p.m.

Pleasant View Baptist Church, Marty Herron, Pastor. Morning Worship, 10:45 a.m.; Sunday School, 9:45 a.m.; Sunday Evening Service 7 p.m.; Cuppett Weeks Visitation, Tuesday at 7 p.m.; Church Wide Activity, Wednesday at 7 p.m.

Rush Baptist Church, Ray Perkins, Pastor. Sunday School, 9:30 a.m.; Morning Worship, 11:00 a.m. Choir practice, Prayer Meeting and Bible Study, Wednesday, 7:00 p.m.

Mt. Lake Independent Baptist Church, 1005 Broad Ford Rd. Sunday School, 9:45 a.m.; Morning Service, 10:45 a.m.; Evening Service, 7:30 p.m.; Prayer Service, Wed., 7:00 p.m.; Sunday School, 10:00 a.m.; Wednesday, 7 p.m. Women's Missionary Circle, 2nd Friday, 7 p.m.

Ferndale Baptist Church, Rt. 219, 3 miles north of Oakland. Children's Sunday School, 10:00 a.m.; Morning Service, 11 a.m.

Harvest Baptist Church, Grantsville, MD. Alan Birkby, Pastor. Sunday School, 10:00 a.m.; Worship, 11:00; Sunday Evening Worship, 7:00 p.m. Wednesday Prayer and Bible Study, 7:00 p.m.

Brethren

Oak Park Church of the Brethren, Opposite Southern High School. Galen E. Fike, Pastor. Sunday School, 9:30 a.m.; Worship, 10:30 a.m.

Bethesda Church of the Brethren, Rev. Joseph Lewis, Pastor. Six miles south of Grantsville on Rt. 495. Sunday School, 9:30 a.m.; Worship Service, 10:30.

Oak Grove Church of the Brethren, near McHenry. Donald Matthews, Pastor. Sunday School, 10 a.m.; Worship Service, 11:00 a.m.

Bear Creek Church of the Brethren, Accident. Rev. William C. Shimer, Pastor. Sunday School, 9:30 a.m.; Morning Worship, 10:30 a.m.

Pine Grove Church of the Brethren, Swallow Falls. Rev. Donald Matthews, Pastor. Worship, 9:30 a.m.; Sunday School, 10:45 a.m.

Fairview Church of the Brethren, 4 miles off Rt. 50. David C. Moon, Pastor. Sunday School, 10 a.m.; Worship, 11 a.m.

Maple Spring Church of the Brethren, Rev. Earl McCombs, Pastor. Sunday School 10:00 a.m., Morning Worship, 10:45 a.m.

Mt. Grove Church of the Brethren, Rev. Victor Kope, Pastor. Sunday School, 10:00 a.m., Worship service, 11:00 a.m.

Brookside Church of the Brethren, Rev. Michael Fike, Pastor. Sunday School, 10:00 a.m., Worship, 11:00 a.m.

Gortner Union Church of the Brethren-Mennonite, Rev. Michael Fike, Pastor. Morning Worship 9:30 a.m., Sunday School 10:30 a.m.

Cherry Grove Church of the Brethren, on Rt. 219, one mile north of Rt. 40. Stephen Durr, Pastor. Sunday School, 9:45 a.m.; Worship Service, 10:45 a.m.

Maple Grove Church of the Brethren, Rev. Connell Chaney, Pastor. Two miles south of Grantsville on Maple Grove Road. Sunday School, 10:00 a.m.; Morning Worship, 11:00 a.m.

Laughlin Church of the Brethren, Amish Road, Grantsville. Sunday School, 9:30 a.m.; Worship, 10:30 a.m.

Grace Brethren Church, 3 miles south of Accident on Bumble Bee Road. Pastor, Paul L. Mohler. Sunday School, 10 a.m.; Worship, 11 a.m.

Church of Christ

Church of Christ Memorial Drive. Randy Cook, Minister. Sunday Services, Bible Study, 9:30 a.m.; Worship Service, 10:30 a.m. Evening Worship 6:30 p.m. Wednesday Bible Study 7:00 p.m. Phone 826-8109 or 334-4973.

Church of God

Loch Lynn Church of God, Rev. Robert H. Fletcher, Pastor. Sunday School, 10 a.m.; Worship Service, 11 a.m.; Evangelistic Service, 7:00 p.m.; Prayer and Bible Study, Wednesday, 7:30 p.m.

Deer Park Church of God of Prophecy, Deer Park. Pastor, Dell Lawson. Sunday School, 10 a.m.; Worship, 11 a.m.; Evening, 7 p.m.; Auxiliary Service, Wednesday, 7:00 p.m.

Bayard Church of God, Bayard, WV. Rev. John Simmons, Pastor. Sunday School, 10 a.m.; Morning Service, 11 a.m.; Sunday Evening Services, 7:00; Wednesday Evening, 7:00 p.m.

Jennings Church of God, Rev. George Plants, Pastor. Sunday School, 10 a.m.; Preaching, 6 p.m.; Y.P.E. every Thursday evening, 6 p.m.

Laurel Run Church of God, Friendsville, (affiliated with Anderson, Ind., and CBH). Rev. Michael Bailey, Pastor, 746-5320. Sunday Worship Services, 10 a.m. and 7:30 p.m.; Sunday School, 11 a.m.; Youth Fellowship, Wednesday, 6:30 p.m.; Prayer Service, Wednesday, 7:30 p.m.

Church of Christ

Church of Christ Memorial Drive. Randy Cook, Minister. Sunday Services, Bible Study, 9:30 a.m.; Worship Service, 10:30 a.m. Evening Worship 6:30 p.m. Wednesday Bible Study 7:00 p.m. Phone 826-8109 or 334-4973.

Church of God

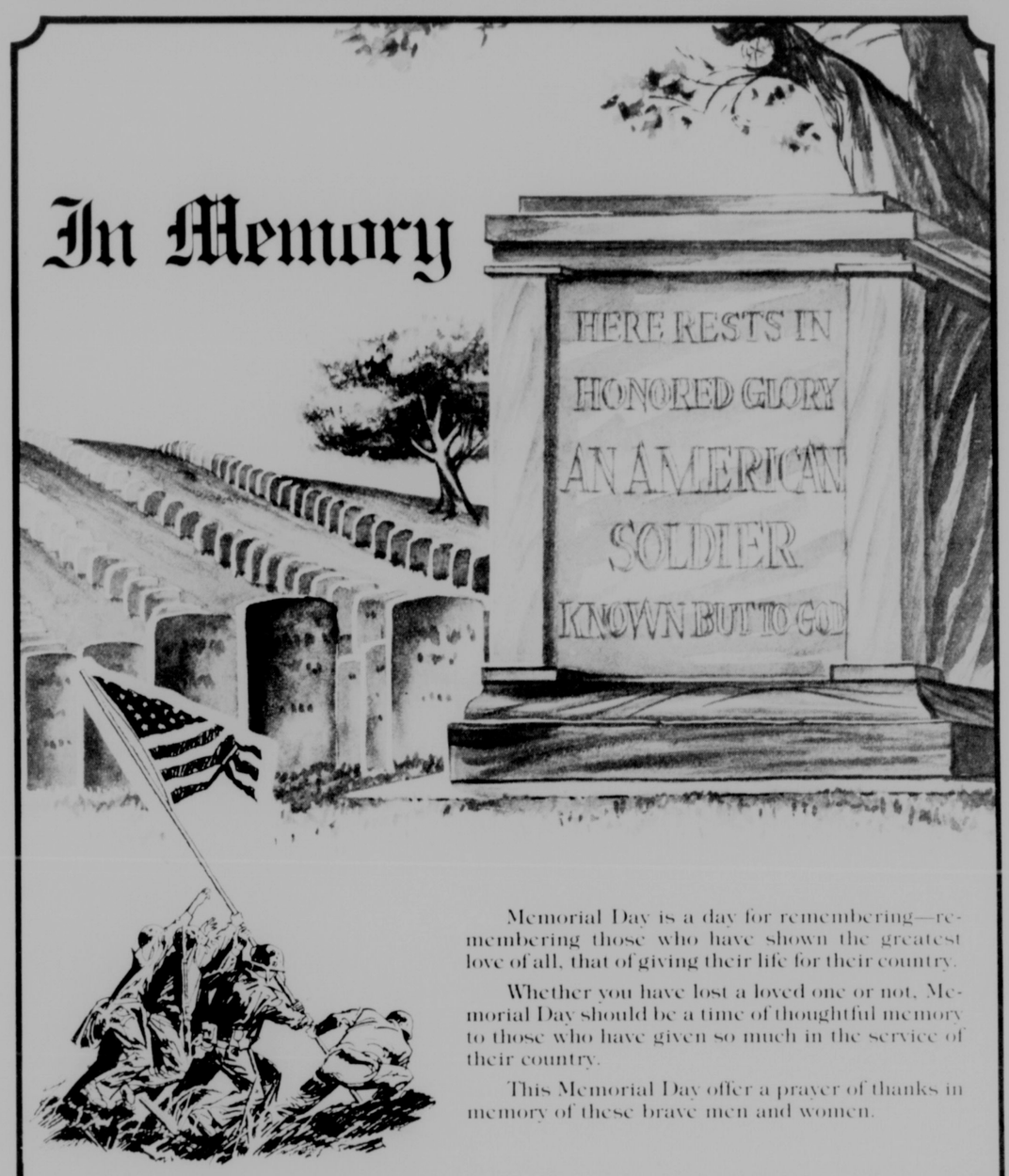
Loch Lynn Church of God, Rev. Robert H. Fletcher, Pastor. Sunday School, 10 a.m.; Worship Service, 11 a.m.; Evangelistic Service, 7:00 p.m.; Prayer and Bible Study, Wednesday, 7:30 p.m.

Deer Park Church of God of Prophecy, Deer Park. Pastor, Dell Lawson. Sunday School, 10 a.m.; Worship, 11 a.m.; Evening, 7 p.m.; Auxiliary Service, Wednesday, 7:00 p.m.

Bayard Church of God, Bayard, WV. Rev. John Simmons, Pastor. Sunday School, 10 a.m.; Morning Service, 11 a.m.; Sunday Evening Services, 7:00; Wednesday Evening, 7:00 p.m.

Jennings Church of God, Rev. George Plants, Pastor. Sunday School, 10 a.m.; Preaching, 6 p.m.; Y.P.E. every Thursday evening, 6 p.m.

Laurel Run Church of God, Friendsville, (affiliated with Anderson, Ind., and CBH). Rev. Michael Bailey, Pastor, 746-5320. Sunday Worship Services, 10 a.m. and 7:30 p.m.; Sunday School, 11 a.m.; Youth Fellowship, Wednesday, 6:30 p.m.; Prayer Service, Wednesday, 7:30 p.m.



Memorial Day is a day for remembering—remembering those who have shown the greatest love of all, that of giving their life for their country.

Whether you have lost a loved one or not, Memorial Day should be a time of thoughtful memory to those who have given so much in the service of their country.

This Memorial Day offer a prayer of thanks in memory of these brave men and women.

Scriptures Selected by The American Bible Society

Sunday	Monday	Tuesday	Wednesday	Thursday	Friday	Saturday
Acts 2:1-47	Acts 18:1-23	Acts 19:21-41	Acts 21:17-36	Acts 22:17-29	Acts 24:1-27	Acts 25:1-27

These Firms Invite YOU to a House of Worship Each Week

BOOK MARK'ET
204 E. Alder St. 334-8778
Oakland, Maryland

THE SATELLITE STORE
RC Enterprises 334-8848
Across from Historic B&O Station

TEAM ONE
"Specialists In Transportation"
9000 N. Rt. 219 334-9494 Oakland, Md.

PIPER BUILDING SUPPLY
Siding, Windows, Soffit, Doors, Lumber
334-4065 Oakland, Md.

MOUNTAIN LAKE CABINETS
Cabinets & Counter Tops
Rt. 135 E., Mt. Lake Park 334-1551

FINCH'S DISCOUNT CARPET
"What We Lay Down Will Stand Up"
Authorized Kirby Dealer
12 S. 3rd St. 301-334-3750 Oakland

CAL'S CARPET & FURNITURE WAREHOUSE
Every Day Is Sale Day!
Mt. Lake Park, Md. 334-1688

B.F.S. FOODS
Bruceton Farm Service
334-3404 Mt. Lake Park

CRAFTS "N" THINGS
Craft Supplies — Gifts
214 Alder St. 334-2885 Oakland, Md.

BAUSCH & LOMB
Route 135 Oakland, Maryland

BILL'S MARINE SERVICE, INC.
Dealer for Boats — Motors — Snowmobiles
Rt. 219 on Deep Creek Lake Phone 387-5536

THOMAS FIRESTONE
Tires, Batteries & Accessories
Rt. 39, ½ mi. west of Oakland 334-4547

BAUER HOME CENTER
Rt. 219 North 334-9466
Oakland, Maryland

FIRST UNITED NATIONAL BANK & TRUST
A growing Bank in a Growing Community
Oakland — Friendsville
Grantsville — Deep Creek Lake
Mid-Towns Plaza
Barton — Westernport — Tri-Towns

DEEP CREEK REALTY
Specializing in Deep Creek Properties
Phone (301) 387-6187 Mosser Road
Donald H. Carstens, Broker

FRED E. BEACHY LUMBER CO.
Lumber and Builders Supplies
Phone 334-3258 12 N. Golf Course Road
Oakland, Maryland

OAKLAND OIL COMPANY
Distributor for Exxon Products
Phone 334-2678 Oakland, Maryland

HERSHMAN WELDING & MACHINE WORKS
334-9228 Mt. Lake Park, Md.

PROUDFOOT'S OAKLAND PHARMACY
Oakland, Maryland

DURST FUNERAL HOME
Oakland, Maryland Phone 334-3388

BGS&G COMPANIES
3000 Thayer Center Phone 334-9424
Oakland, Maryland

Gorman Church of God, MD, C. Jake Paugh, Pastor, 334-8642. Sunday Church School, 10 a.m.; Church Service, 11 a.m.; Evening Service, 7 p.m.

Sand Spring Church of God, Ronnie Workman, Pastor. Sunday School 9:00 a.m., Worship Service, 10:15 a.m., Evening Service, 7:00 p.m. Wednesday, Prayer Meeting at 7 p.m.

Episcopal

St. Matthew's Episcopal, Oakland. The Rev. C. Michael Pumphrey, Rector. Holy Euchrist Service, 8 a.m.; 1st and 3rd Sundays, Morning Prayer; 2nd. and 4th. Sundays; Sunday School, 10:30 a.m. Thursday Holy Eucharist Service at 7:30 a.m.

St. Michael's Episcopal, Church, 107 McDonald Street, Kingwood, W.Va. Rev. Allen Jenks, Vicar. Holy Eucharist Service at 10 a.m..

St. John's Episcopal, Deer Park. Rev. Fr. John A. Grant, Vicar. Holy Communion, 8:00 a.m. Morning Prayer and Sunday School, 9:30 a.m. Morning Worship at 10:30 a.m.

Emmanuel Episcopal Church, 301 South Mineral Street, Keyser, W.Va. The Rev. Leonard S. Gross, Rector. Holy Eucharist and Sermon, 8 and 10 a.m. Church School and Coffee Hour, 11 a.m.

Evangelical Free

Loch Lynn Evangelical Free Church, Rev. Russell Hamilton, Pastor. Sunday School, 9:45 a.m.; Worship, 10:45 a.m.; Evening Worship, 7:30 p.m.; Family Night Wednesday, 7:30 p.m. Children and Youth Activities, Adult Bible Study and Prayer Meeting.

Gospel Church

Independent Full Gospel Revival Center, Loch Lynn Heights. Sunday School, 10 a.m.; Saturday night services, 7:00 p.m. with special guest speakers.

Full Gospel Church, Blaine, WV. Rev. J. R. Phillips, Pastor. Sunday School, 10 a.m.; Sunday Night, 7:30; Wednesday, Bible Study, 7:30 p.m.

Savage River Full Gospel Church, Rev. George A. Tichinei, Pastor. Sunday School, 10 a.m.; Sunday night services, 7:30; Wednesday night services, 7:30; Every third Saturday night of the month, regularly, Hymn Sing.

Independent

First Christian Church of Friendsville, Md. Pastor, Robert C. Lohman. Sunday School, 9:00 a.m.; Worship Service, 10:00 a.m. No evening service.

Grace Bible Church, Dung Hill Road, near Grantsville. Larry Glotfelty, Pastor, 826-8635. Sunday School 10:00 a.m.; Worship Service, 11:00 a.m. and 7:00 p.m. Prayer Meeting and Bible Study on Wednesday at 7:00.

Mercy Chapel, Mill Run, Maryland, five miles north of Friendsville. Rev. Randall D. Prince, pastor; Worship Service every Sunday at 10:30 a.m.

Freeport Gospel Church, Rev. Elmer Elliott, Pastor. Sunday School, 10 a.m.; Worship Service, 7:30 p.m. 1st amd 3rd Sunday of each month. 2nd and 4th Sundays, Bible Study with guest speakers.

Independent Open Bible Church, Brother Leslie W. Moats, Pastor. Services Sunday and Tuesday evening at 7 p.m. Located at 409½ Freeland Avenue, Terra Alta, W.Va.

New Life Christian Church, Rev. Harold Harman, Pastor. Three miles north of Oakland, just off Rt. 219 on Nest Lick Acres Road. Sunday School 10:00 a.m.; Worship Service, 11:00 a.m. Sunday Evening Service, 7:00 p.m. Prayer Meeting, Wednesday, 7:00 p.m.

Jehovah's Witnesses

Kingdom Hall of Jehovah's Witnesses, Weber Rd., Oakland. Donald Stull, presiding overseer. Sunday, 10 a.m., Public Bible Lecture; 10:45 a.m., Watch Tower Study; Tuesday, 7:30 p.m., Bible Study; Thursday, 7:30 p.m., Theocratic School followed by service meeting at 8:30 p.m.

Kingdom hall of Jehovah's Witness, Locker Lane, Grantsville. Public Lecture, 10 a.m.; Watchtower Study, 10:50 a.m., Sunday; Bible Study, 8 p.m., Tuesday; Theocratic School, 7:30 p.m., Service Meeting, 8:20 p.m., Friday.

Latter Day Saints

The Church of Jesus Christ of Latter Day Saints, 1022 John Drive, Oakland. Glenroot J. Piper, 334-9131. Sacrament, 9 a.m.; Sunday School and Primary, 10:10 a.m.; Priestment and Relief Society, 11:00 a.m.

Lutheran

St. John's Lutheran, Red House, Daniel Nascembeni, Pastor. Sunday School 9:45 a.m.; Service, 11 a.m.

Bittinger Lutheran Parish, Rev. Louise A. Knotts, Pastor. **St. John's,** Meadow Mountain. Holy Communion 2nd Sunday of each month; Worship, 8:45 a.m.; Sunday School, 9:45 a.m.; **Emmanuel,** Bittinger, Holy Communion 2nd Sunday; Worship, 10:00 a.m.; Sunday School, 8:45 a.m.; **Zion,** Jennings, Holy Communion, 2nd Sunday; Worship, 11:30 a.m.

St. Mark's Lutheran, Oakland. Raymond Ursin, Pastor. Sunday School, 8:45 a.m.; Service, at 10 a.m. (Church Nursery).

Christ Lutheran Church of Grantsville, Md. David E. Fetter, Pastor. January, February 9:45 a.m. March April, 8:30 a.m.; May & June, 11:00 a.m.; July & Aug., 8:30 a.m.; Sept. & Oct., 11:00 a.m.; Nov. & Dec., 9:45 a.m.

Zion Lutheran Church (LCMS), U.S. 219, Accident, Pastor Wilfred Karsten. Sunday School and Bible Classes 9:30 a.m.; Worship Service, 10:30 a.m.

St. Paul's Lutheran Church, Daniel Nascembeni, Pastor. Sunday School and Bible Classes 9:30 a.m.; Worship Service, 10:30 a.m.

Accident Evangelical Lutheran Parish, St. John's, Cove, Rev. Stephen F. Yelovich, Pastor. Worship Service at 8:30 a.m., Sunday School at 9:45 a.m. **Grace,** Friendsville, Service at 9:45 a.m., Sunday School at 10:45 a.m. **St. Paul's** Accident, Sunday School at 9:45 a.m., Service at 11:00 a.m.

St. John's Ev. Lutheran Church, Missouri Synod, Cove Road, four miles north of Accident. Rev. Ernest G. Lindner, Pastor. Worship Service, 9 a.m.; Sunday School and Adult Bible Class, 10 a.m. Communion is celebrated on the first and third Sundays.

Mennonite

Cherry Glade Mennonite Church, 4 miles east of Accident on Accident-Bittinger Road. Elmer H. Maust, Pastor; Oren Bender, Assistant Pastor; Raymond Bender, Deacon. Sunday School, 9:30; Worship Service, 10:30.

Glade Mennonite Church, Accident-Bittinger Road and Rock Lodge Road. Duaine Swartzentruber, Pastor. Worship Service, 9:30 a.m.; Sunday School 10:30 a.m.; Evening Service, 2nd and 4th Sundays, 7:30 p.m.

Meadow Mountain Mennonite Church, Route 495 near Dry Run & Glendale Roads. Duaine Swartzentruber, Pastor. Sunday School 9:30 a.m., Worship Service 10:30 a.m. Evening Service, 2nd and 4th Sundays, 7:30 p.m.

Nazarene

Church of the Nazarene, 8th and Alder Sts., Oakland. Rev. Jonathan Cramer, Pastor, 334-9161. Sunday School, 9:45 a.m.; Morning Worship, 10:45 a.m.; Junior Meeting, 10:45 a.m.; Evening Service, 7:00 p.m.; Mid-week Service, Wednesday, 7:00 p.m.

Pentecostal

United Pentecostal Church, Sang Run. Rev. Eugene Hall, Pastor. Sunday School, 10 a.m.; Evangelistic Service, 7:30 p.m.; Wednesday Bible Study, 7:30 p.m.

Rosedale United Pentecostal Church, Rev. Ralph Jacks, Pastor. Sunday School, 10 a.m.; Evangelistic Service at 7:00 p.m.; Tuesday, Young People's Service, 7:00 p.m.; Thursday, Bible Study, 7:00 p.m.

Friendsville United Pentecostal Church, R. J. Riffle, Pastor. Sunday School, 10 a.m.; Evangelistic Service, 7 p.m.; Mid-week service, Wednesday, 7 p.m.

Pentecostal Holiness, Corinth, WV. Rev. Rex R. Coffman, Pastor, THB. Sunday School, 10 a.m.; Sunday Night Service, 7:00 p.m.; Mid-week Service, Wednesday, 7:00 p.m.

Presbyterian

Kitzmiller Presbyterian Church, Rev. Jeffrey H. Carney, Pastor. Sunday School, 10:00 a.m. every Sunday; Worship Service, 8:30 a.m.

First United Presbyterian Church, Terra Alta, WV. Sunday School, 9:45 a.m.; Worship Service, 11:00 a.m. Rev. Donna Lee Shogren, Pastor.

Gormania Presbyterian Church, Rev. Jeffrey H. Carney, Pastor. (304) 693-7373. Sunday School, 10:00 a.m. every Sunday; Worship Service, 11:00 a.m.

Mt. Storm Presbyterian Church, Rev. Jeffrey H. Carney, Pastor, (304) 693-7373. Worship Service, 10:00 a.m. every Sunday; Sunday School 11 a.m.

Roman Catholic

St. Peter the Apostle Catholic, Oakland, Rev. Martin E. Feild, Pastor. Saturday Mass, 5:15 p.m. and 7:00 p.m. Sunday Masses, 8:00 a.m. & 10:00 a.m.; **Wisp Resort,** 11:15 a.m.; **Immaculate Conception,** Kitzmiller, Saturday, 6:00 p.m. Confession before Masses.

St. Ann's Catholic Church, Rt. 40, Grantsville. Saturday & Holy Day Masses 7 p.m. Sunday, May through October, 9 a.m.; November through April, 10 a.m.

Seventh-Day Adventist

Seventh-Day Adventist Mt. Top Church, Pastor Don Sines. Located mid-way between Deep Creek Lake and Oakland, on Rt. 219. Saturday morning services: Sabbath School at 9:30 a.m.; Worship Hour at 11:00 a.m.

United Brethren

Underwood U. B. Church, Rev. Charles E. Teets, Pastor. Sunday School, 10 a.m.; Worship, 11 a.m., 2nd and 4th Sundays; Prayer Meeting, Wed., 7:45 p.m.; Christian Endeavor, Sunday 7:45 p.m.

Crellin U.B. Church, Rev. Charles Teets, Pastor. Sunday School, 9:45 a.m.; Worship, 11:00 a.m.; 1st & 3rd Sundays, 7:00 p.m. every Sunday; Youth Fellowship, 7:00 p.m., every Sunday; Prayer Meeting & Bible Study, 7:00 p.m. Wednesday.

United Church of Christ

St. John's United Church of Christ, Grantsville, William L. Borch, Pastor. Sunday School, 9:15 a.m.; Worship Service, 10:30 a.m.

United Methodist

McHenry United Methodist, Rev. Francis Williams, Pastor. Church School, 10 a.m.; Worship Service, 11 a.m.; Evening Worship, 4th Sunday, 7:45 p.m.; Youth Fellowship, 2nd and 4th Sunday, 7:45 p.m.; Prayer Service and Bible Study, Wednesday.

Bloomington Charge: Rev. Hal Rotruck, Pastor. **Mt. Zion:** Worship every Sunday, 8:50 a.m.; followed by Sunday School; Prayer Meeting at 6:00 p.m. on Wednesday.

Chestnut Grove: Worship every Sunday at 9:45 a.m.; Prayer Meeting on Monday at 6:30 p.m.

Bloomington: Sunday School, 10 a.m.; Worship, at 11 a.m. Prayer Meeting, Wednesday, 7:30 p.m.

Kitzmiller Mt. Bethel United Methodist, Rev. Richard Ogden, Pastor. Worship at 9:45 every Sunday. Sunday School following at 11:00 a.m.

St. Paul's United Methodist Church, Fourth and Oak Sts., Oakland. Rev. Allen C. Ridenour, Pastor. Morning Worship Service May through October, 8:30 a.m.; 9:30 a.m. Sunday Church School; 10:45 worship service; (broadcast live over WMSG Radio). Nursery provided. Bible Study: Tuesday, 7:30 p.m. Children's Sermon every worship service.

Hoyes United Methodist Church, Rev. Frances Williams, Pastor. Worship Service, 9:00 a.m.; Church School, 10:00 a.m.; Youth Fellowship, 6:00 p.m., 1st and 3rd Sundays.

Otterbein United Methodist, Swanton, Rev. Richard Ogden, Pastor. Sunday School, 9:45 a.m.; Worship Service 11:00 a.m. every Sunday; Bible Study Prayer Meeting, 7:00 on Tuesday. Bible Study at 7:00 on Thursday in homes.

Swanton-Kitzmiller Charge, Rev. Richard Ogden, Pastor. **Swanton:** Worship at 11:00 every Sunday; Sunday School at 9:45 a.m. Prayer Meeting Tuesday at 7:00 p.m. Bible Study at 7:00 on Thursday in homes. **Kitzmiller:** Worship at 9:45 a.m. every Sunday; Sunday School immediately following at 11:00 a.m.

Gormania Methodist Parish, Rev. William E. Anderson, Pastor. **Bayard:** Sunday School, 10 a.m.; Worship Service, 11:30 every Sunday. **Gormania:** Worship Service, 10:30 every Sunday; Sunday School, 11:30. **Mt. Storm:** Worship, 9:30 a.m.; Sunday School, 10:30 a.m.

Paradise United Methodist, The Rev. R. Samuel Wachter, Pastor. Worship Service, 10:00 a.m.; Church School, 11:00 a.m.; Evening Worship, 7:45 p.m. 4th Sunday at McHenry.

Grantsville United Methodist Charge, Rev. Powell S. Hall, Pastor. **Emmanuel,** Worship 10:00 a.m., Church School, 11:00 a.m. Youth Fellowship (UMYF), 7 p.m. 1st and 3rd Sundays. United Methodist Women, 7:30 p.m. 2nd Wednesday. **Jennings,** Worship 9:00 a.m., Church School 10:00 a.m. Women's Meeting 7:00 p.m. 2nd Monday. **Mt. Zion,** Worship 11:00 a.m. Church School 9:45 a.m. Youth Fellowship (UMYF), monthly. United Methodist Women, 7:30 p.m. 1st Wednesday. **St. Paul's, Grantsville,** Worship 9:00 a.m. 1st, 3rd and 5th Sundays. 11:15 a.m. 2nd and 4th Sundays. Church School 10:00 a.m. Youth Fellowship (UMYF), 6:30 p.m. 1st and 3rd Sunday. United Methodist Women, 7:30 p.m. 3rd Wednesday. **State Line,** Worship 10:00 a.m. 1st, 2nd, 4th and 5th Sunday. Church School 11:00 a.m. 1st, 2nd, 4th and 5th Sunday, 10:00 a.m. 3rd Sunday. Youth Fellowship (UMYF), 6:30 p.m. 1st and 3rd Sunday. United Methodist Women, 7:00 p.m. 4th Wednesday. Chargewide: Bible Study, Wednesday 9:00 a.m. at the parsonage.

The United Methodist Church, Rev. Kenneth Montgomery, Pastor. Phone 334-4754. **Crellin:** Church School, 10:45 a.m. 1st & 3rd Sunday, 9:45 a.m., and 2nd and 4th Sunday; Morning Worship, 9:45 a.m. 1st and 3rd Sunday Evening Worship 7:00 p.m., 2nd Sunday. Administrative Council, 7:00 p.m., 2nd Tuesday. **White Church:** Church School, 10 a.m. every Sunday; Morning Worship, 11:00 a.m. every Sunday; Administrative Council, 7:30 p.m., 2nd Thursday. **Pleasant Dale:** Worship Service 2:00 p.m., 1st and 2nd Sunday. **Kurtz Chapel:** Church School, 10:00 a.m.; Morning Worship, 10:00 a.m., 2nd and 3rd Sunday. Evening Worship, 7:00 p.m., 4th Sunday; Administrative Council, 7:00 p.m. 2nd Monday. **Deer Park:** Church School, 9:45 a.m.; Morning Worship, 9:45 a.m., 4th Sunday; Evening Worship, 7:00 p.m., 1st and 3rd Sunday; Administrative Council, 7:00 p.m. 2nd Friday.

Aurora United Methodist, Rev. Anna Belle Childers, Pastor, 1st and 3rd Sunday. **Stemple Ridge:** 8:45 a.m.; **Amboy:** 10:00 a.m.; **Aurora:** 11:00 a.m., 2nd and 4th Sunday Erwin, 8:45 a.m. **Bethel:** 10:00 a.m.

Bethel United Methodist Church, Mt. Lake Park. Mark Hickman, Pastor. Church School, Sunday, 9:30 to 10:30 a.m.; regular worship service, 10:45 a.m. to 11:30 a.m.

Friendsville United Methodist Church, Rev. Edward Myers, Pastor, Phone 746-5762. Sunday Morning Worship Services: **Blooming Rose,** 9:30 a.m.; **Selbysport,** 10:30 a.m.; **Friendsville,** 11:00 a.m.; **Pleasant Valley,** 11:30 a.m.

Monthly News

CONCERNED PEOPLE
MAKE THE DIFFERENCE

Everyone working in our pharmacy has only one goal and that is to be sure that you are completely satisfied. With our professional service, prescriptions you hand us are treated like the important documents they are, and when the finished product is given to you it has been checked and double-checked for accuracy.

When there are special instructions you should know about a prescription, they will be explained to you only by the pharmacist on duty and if there is ever a question about a prescription, your physician will be consulted.

EMERGENCY PHONE, 334-4398

"A GREAT MANY PEOPLE ENTRUST US with their prescriptions, health needs and other pharmacy products. We consider this trust a privilege and a duty. May we be your personal family pharmacy?"

"YOUR HEALTH IS OUR BUSINESS"

Gregg's Pharmacy

115 S. 3rd St., Oakland, Md.
334-2197
Mon.-Sat., 8:30 a.m. - 10 p.m.;
Sun. & Holidays, 5 p.m. - 9 p.m.

THE BIBLE SPEAKS

BY LAWRENCE W. ALTHOUSE

ON ENTERTAINING ANGELS

May 29, 1988

Background Scripture: Hebrews 13.
Devotional Reading: I Peter 4:7-11.

The other day I had to pay a brief visit to the local Texas Parole Board office. The waiting room was overcrowded with people, mostly young men, with hopelessness written across their faces. The parole officers and clerical staff were harried and overworked. There was a grim atmosphere hanging over this office like a dark grey cloud.

"Is it always like this?" I asked an officer. "No," he replied, "sometimes it's worse." He went on to tell me that, because the jails are overcrowded, non-violent prisoners were being released to the Parole Board in overwhelming numbers. "The halfway houses are full," he said, "most of these people have nowhere to go when they get out and they can't get jobs. If they do and their employer learns that they've done time, they'll probably be fired."

BACK IN JAIL

I came away feeling overwhelmed by their hopelessness. Soon, many of them will have given up their brief experiments with "going straight" and find themselves back in jail. This will occasion more newspaper stories on "rampant crime" and public outcries against "the criminal element."

If, at this moment, you are thinking that this is simply a secular social problem and not a matter for Christian faith, let the writer of Hebrews remind you about the Christian's responsibility to the "misfits" of society: "Do not neglect to show hospitality...remember those who are in prison, as though in prison with them; and those who are ill-treated" (13:2,3). He goes on to say: "Do not neglect to do good and to share what you have, for such sacrifices are pleasing to God" (13:16).

IF WE BELIEVE

There are lots of people in desperate need today, but in this brief column, I want to concentrate upon the prisoners in and out of our jails. There is probably no field of human need and opportunity for Christian witness and service so generally ignored by the Christian churches. A few churches here and there have Sunday services in local jails and occasionally there is a Bible class offered. There is also Charles Coulson's prison ministry. But that is about all and it is a pitifully small drop in a very, very great ocean of human need.

Is there nothing that Christians can do to help solve these problems? My own observation is that there is a great deal that the churches and individual Christians could do—if we really believed in the transforming power of the Gospel of Jesus Christ. But, for the most part, we're not even trying. Providing Bibles and worship services for prisoners is fine, but it means little if we cannot give these people some support when they get out. Churches could start halfway houses, provide counselling, and try to help parolees find work and perhaps even train for a new vocation. Churches might sponsor parolees in much the same way that we sponsored refugees from Viet Nam and Central America.

And that's just for starters.

The writer of Hebrews says that in ministering to strangers, some Christians "have entertained angels unawares" (13:2). There are a lot of potential "angels unawares" waiting for you and me behind the bars of your local prison and in the waiting room of your closest parole office.

(Based on International Outlines, produced by the Committee on the Uniform Series and used by permission. Released by Community & Suburban Press.)

Mountaintop Spotlight

exclusive local TV Listings

Saturday, May 28 — Friday, June 3

After trying out his luck, an actor returns to 'ATWT'

By Kimberly Redmond

I was a big fan of Scott Bryce, who portrayed Craig Montgomery on "As the World Turns," and I wonder if you can tell me what he's been doing since he left the soap last May. – G.L., Memphis, Tenn.



Scott Bryce

By the time you read this column, Bryce will be back on "ATWT" in his former role of Craig Montgomery. "ATWT" had hoped to entice Bryce back for a long time, but he wanted to try his acting wings in California. Bryce appeared in several episodes of "Facts of Life" this season. He also worked in theater in New York City. Obviously, "ATWT" made Bryce an offer he couldn't refuse.

Can you tell me if "The Young and the Restless" plans to keep Jess Walton in the role of Jill Abbott? I think she's great. – C.N., Las Vegas, Nev.

The powers that be at "Y&R" are happy with Walton and don't have any plans to replace her.



Jess Walton

I'm convinced that Audrey Peters (Sarah Shayne on "Guiding Light") is the same actress who portrayed Joanne "Jo" Tourneur on "Search for Tomorrow," but my friends say that I'm wrong. If Peters didn't portray Jo on "SFT," who did? – J.Y., Carrolltown, Pa.

The role of Joanne "Jo" Tourneur on "SFT" was portrayed by Mary Stuart from the soap's 1951 premiere until its cancellation in 1986.

(Have a question about soap operas? Write Kimberly Redmond at 200 Park Ave., Room 602, New York, NY 10166. Questions cannot be answered personally but those of general interest will be answered in future columns.)

'M*A*S*H' star's interests are focused on animal rights

By Toni D'Amato

I'd like to know something about Loretta Swit, outside of her acting career. Also, where can I write her? – B.R., Florence, Ala.



Loretta Swit

Swit has long been an advocate of women's rights and is a self-described "animal activist."

"I will drop anything to do some good for animals," she says. "I do a series of documentaries for Audubon gratis."

Swit, 50, is from Passaic, N.J. She and her husband, Dennis Holohan, met on the set of "M*A*S*H" when he appeared as a guest star. She loves adventure, and she and her husband want to visit the Amazon. They went to Egypt on their honeymoon. "We don't bake on a beach during our vacations," she says. When she's not working, Swit enjoys reading, needlepoint, cooking and traveling.

Swit recently traveled to South Korea, becoming the first cast member from "M*A*S*H" to visit that country. She hosts the syndicated documentary "Korean War, The Untold Story," which will air in many markets in June and July. In her latest feature film, "Whoops Apocalypse," she plays the president of the United States.

Send mail to Swit in care of Guttman and Pam, 8500 Wilshire Blvd., Suite 9801, Beverly Hills, CA 90211.

Please tell us which TV series James Whitmore starred in. We can't remember the names of them. – R.I., Salmon Arm, British Columbia, Canada

Whitmore appeared in many TV dramas during the 1950s and '60s, but he starred in the series "The Law and Mr. Jones" (1960-62), "My Friend Tony" (1960) and "Temperatures Rising" (1972-73).

Where was David McCallum born? I think he has a European accent but I can't place it. – T.H., Bedford, Ind.

McCalium, who rose to fame as Ilya Kuryakin in "The Man from U.N.C.L.E." (1964-66), was born in Glasgow, Scotland.

(Do you have a question about a celebrity? Write Toni D'Amato at 200 Park Ave., Room 602, New York, NY 10166. Questions cannot be answered personally, but those of general interest will be answered in future columns.)



On NBC's "Hunter," the strange death of an old flame (Kim Morgan Greene) leads Hunter (Fred Dryer) to investigate. It airs Saturday, June 4.

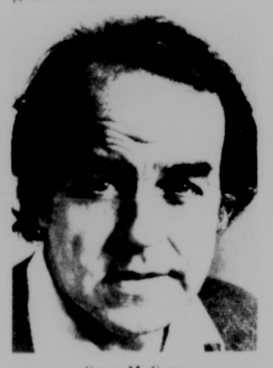
(Stations reserve the right to make last-minute changes.)

'Night Heat' actor finds that the work comes to him

By Ted Shaw

The world beats a path to the door of Sean McCann's central Toronto home.

McCann, 52, is familiar to television audiences as Lt. Hogan, the tough-nosed superior on CTV's "Night Heat." "Night Heat" is also shown on CBS's late-night series of syndicated programs and films.



Sean McCann

In the last few seasons, McCann, who is originally from Windsor, Ont., has popped up on several American TV productions that were shot in the Toronto area, including "I'll Take Manhattan," "Ghost of a Chance" and "Unnatural Causes."

"I've had more American television work in the last two years by simply staying in Toronto," said McCann, proving that an actor no longer has to rely on the CBC to get television work in this country.

McCann recently appeared as former Prime Minister Mackenzie King in the CBC-TV miniseries "The King Chronicle."

He had two CBC-TV series in the 1960s and '70s, "Sidestreet" and "The Baxters," although much of his work since then has been outside the network.

This month, he begins filming the fourth season of "Night Heat" on the streets of Toronto.

• New lineups for the major Canadian networks are expected to be announced in mid-June, just after the American networks release their fall schedules. CTV and Global will announce theirs June 10, while CBC is expected to follow shortly afterwards.

Canadian networks usually structure their fall programming around the American series they purchase.

In March, CBC's "Street Legal" began filming shows for its third season. The series about three young Toronto lawyers, patterned after "L.A. Law," has been renewed for 20 new episodes. Also back for a new CBC season is "Danger Bay," the half-hour adventure show shot in Vancouver.

"War of the Worlds," the new science-fiction series produced for syndication by Paramount Television, is being shot in Toronto. There will be a two-hour pilot and 22 one-hour episodes.



Charles Frank
"A Letter to Three Wives"
May 30 – NBC



Jason Bateman
"Valerie's Family"
May 30 – NBC

BEHIND THE SCENES

Producer of 'spectacles' tries his hand at a new form

By Frank Lovece

At 67, with a 46-year career of producing Broadway landmarks, 20 Tony Awards presentations, two Emmy specials, and countless other events, Alexander Cohen is bored. Well, not bored, exactly, but itching to produce something different. Now, after all these years, he's done his first TV movie (well, not exactly a TV movie): "Liza Minnelli in 'Sam Found Out: A Triple Play,'" airing Tuesday, May 31, on ABC.



Alexander Cohen

"Triple Play" casts singer-actress Minnelli in three playlets: one dramatic, one comedic, the third a musical, co-starring, respectively, Ryan O'Neal, Louis Gossett Jr. and John Rubinstein. The writers were each given a premise – four lines of dialogue ending with the phrase, "Sam found out" – and, working independently of each other, took it from there. The writers are Pulitzer Prize-winner Lanford Wilson ("Talley's Folly"), playwrights Terrence McNally and Wendy Wasserstein, and composer John Kander and lyricist Fred Ebb ("Cabaret"). Chances are, the playlets – each one titled "Sam Found Out" – will be gems.

"The idea came to me around 1970, believe it or not," says Cohen, the film's executive producer. "I sold the idea to NBC, and developed it with Fred Ebb and other writers, but it never went anywhere. Eighteen years later, Fred calls and says, 'Remember that thing? Well, Liza has a commitment to do a special. Do you mind if we do this?' So we started it all over except for the musical section, which was written by Kander and Ebb all those years ago and was never performed."

For Cohen, "Triple Play" may help solve a problem one wouldn't expect a producer of his stature to face – typecasting. "This is the first movie I've ever made," he confesses. "Nobody would let me make one before. People only think of me in terms of TV spectacles. My agent would say, 'Let Alex produce a movie,' and," he chuckles, "everybody would laugh!"

For Cohen, "Triple Play" may provide the opportunity to have the last laugh.

PBS



John Malkovich stars in the PBS adaptation of Clifford Odets' play "Rocket to the Moon." The "American Playhouse" presentation airs Wednesday, June 1. (Check local listings).

(Stations reserve the right to make last-minute changes.)

CINDY SAYS

A Tuneful tribute to Berlin; Mary Wilson keeps writing

By Cindy Adams

The BBC honored **Irving Berlin's** 100th birthday. The thing is, Britain's tribute to the soul of American music – "God Bless America," "Easter Parade," "There's No Business Like Show Business" – will air no place in darkest America. **Tommy Tune**, freshly returned from the taping in London, told me: "The problem is, it's a controversial documentary.



Tommy Tune

It explores Mr. Berlin's many 'Mammy' songs and the fact that he's never been south of the Mason-Dixon Line. Actually, he's never been south of New Jersey. Everyone wants this on TV in this country, but so far it doesn't look like it." Adds Tommy: "We did the old songs beginning with the turn of the century. I did 'Puttin' on the Ritz' and 'I Love a Piano.' I also narrated the whole program, but the BBC doesn't have TelePrompters. I had to memorize everything. This was the hardest job I ever had."

Guardian Angels **Curtis** and **Lisa Sliwa's** next crusade is the movies. "We'll patrol movie scripts," said Curtis. "And check every film before it's made and protest whatever glorifies drugs."



Mary Wilson

Mary Wilson, the one-time Supreme who wrote that killer autobio "Dreamgirl: My Life as a Supreme," wherein she made chopped dreamburgers out of one-time partner **Diana Ross**, has sold the movie rights. She's also picking up her typewriter again. Mary said: "For a time I worried nobody would know me, but that's changed. People know my name. They recognize me when I walk down the street. So I'm going forward. I'm writing a continuation of my life. Dreamgirls No. 2. I'll start writing soon."

DAYTIME

5:00AM 8 Green Acres
12 Daktari
13 Varied Programs
5:15AM 17 6 Ag-Day
5:30AM 2 Wil Shriner
7 4 Business This Morning
8 Gomer Pyle, USMC
11 Getting Fit
5:45AM 17 6 Before Hours
6:00AM 8 Morning Stretch
7 4 ABC News Left in Progress
8 Headline News
10 25 Jimmy Swaggart
11 Aerobics
12 James Robison
13 Alice
15 Curious George
17 6 NBC News
18 Perfect Diet
19 53 Bionic Six
22 Saber Rider and the Star Sheriffs
6:15AM 7 4 News
8 36 GED-TV
6:30AM 2 5 CBS News
7 4 ABC News Left in Progress
8 Tom & Jerry's Funhouse
10 25 NBC News Left in Progress
11 Nation's Business Today
12 Flying House
13 Faith Twenty
15 Dennis the Menace
17 6 News
18 Varied Programs
19 53 Thundercats
22 Dinosaucers
23 Transformers
6:45AM 7 4 News
8 36 AM Weather
7:00AM 2 5 This Morning
7 4 Good Morning America
8 36 Spl. Today
10 25 17 6 Today
12 Superbook
13 Muppets
15 Lassie
18 Cartoons
19 53 23 G.I. Joe
22 He-Man and Masters of the Universe
7:30AM 8 36 Captain Kangaroo
12 Our Friends on Wooster Square
13 Spiral Zone
15 Little Prince
19 53 Smurfs' Adventures
22 She-Ra: Princess of Power
23 Flintstones
8:00AM 8 36 Sesame Street (R)
12 Gospel Bill
13 Bozo
15 Dr. Snuggles
19 53 23 Scooby Doo
22 Woody Woodpecker
8:05AM 8 Beverly Hillbillies
8:30AM 12 Gentle Ben
15 Today's Special
19 53 23 My Little Pony
22 Ghostbusters
8:35AM 8 Bewitched
9:00AM 2 17 6 Hour Magazine
5 7 4 Donahue
8 Fandango
8 36 Mister Rogers
10 25 Ask Washington
12 Father Knows Best
13 Smurfs' Adventures
15 Pinwheel
19 53 Flintstones
22 Jimmy Swaggart
23 Bionic Six
9:05AM 8 Little House on the Prairie Part 1 of 2
9:30AM 8 You Can Be a Star
8 36 Instructional Programming
12 Hazel
13 Teddy Ruxpin
19 53 Zoobilee Zoo
22 Home Shopping Network
23 Crook and Chase
10:00AM 2 5 $25,000 Pyramid
8 Crook and Chase
7 4 Pittsburgh's Talking
10 25 17 6 Sale of the Century
12 19 53 23 700 Club
13 Leave It to Beaver
18 Riptide
10:05AM 8 Movie
10:30AM 2 5 Card Sharks
8 VideoCountry
10 25 17 6 Classic Concentration
13 Andy Griffith
11:00AM 2 5 Price is Right
8 American Magazine
7 4 Who's the Boss?
10 25 17 6 Wheel of Fortune
13 Waltons
15 Sharon, Lois & Bram's Elephant Show
18 Petrocelli
19 53 Archie Bunker's Place
23 Love Boat
11:30AM 8 New Country
7 4 Home
8 36 12 Varied Programs
10 25 17 6 Win, Lose or Draw
15 Adventures of the Little Koala
19 53 My Three Sons
12:00PM 2 5 7 4 17 6 News
8 Movie
10 25 Super Password
11 Tennis Continued
12 Straight Talk
13 Geraldo
15 Pinwheel
15 That Girl
19 53 Mork and Mindy
22 Partridge Family
23 Benson
12:05PM 8 CHiPs
12:30PM 2 5 Young and the Restless
7 4 Loving
8 36 Instructional Programming
10 25 Scrabble
17 6 The Judge
18 Anything for Money
19 53 Gomer Pyle, USMC
22 Movie
23 One Day at a Time
1:00PM 7 4 All My Children
8 36 Varied Programs
10 25 17 6 Days of Our Lives
12 Second Honeymoon
13 News
15 Belle and Sebastian
15 Let's Make a Deal
19 53 Beverly Hillbillies
23 Crook and Chase
1:05PM 8 Movie
1:30PM 2 5 Bold and the Beautiful
8 Fandango
12 Bachelor Father
15 World of David the Gnome
18 Play Percentages
19 53 23 Bewitched
2:00PM 4 Pittsburgh 2 Day
5 As the World Turns
8 You Can Be a Star
7 4 One Life to Live
10 25 17 6 Another World
12 Doris Day
13 Varied Programs
18 Today's Special
18 Hot Potato
19 53 23 I Dream of Jeannie
2:30PM 5 Crook and Chase
8 36 We're Cooking Now
12 Flying Nun
15 Mysterious Cities of Gold
18 Press Your Luck
19 53 23 Adventures of Teddy Ruxpin
22 Spiral Zone
3:00PM 2 5 Guiding Light
8 VideoCountry
7 4 General Hospital
8 36 11 Varied Programs
10 25 17 6 Santa Barbara
12 Dobie Gillis
13 Lassie
18 Tic Tac Dough
19 53 Tom and Jerry
22 Heathcliff
23 Jem
3:05PM 8 Tom & Jerry's Funhouse
3:30PM 5 American Magazine
8 36 Sesame Street
12 Green Acres
13 Inspector Gadget
18 Jackpot
19 53 Real Ghostbusters
22 Jem
23 Woody Woodpecker
3:35PM 8 Flintstones
4:00PM 2 Magnum, P.I.
5 Real Ghostbusters
8 Nashville Now
7 4 M*A*S*H
10 25 Oprah Winfrey
11 Legends Of World Class Wrestling
12 Hazel
18 You Can't do That on Television
17 6 Wonderful World of Disney
18 Chain Reaction
19 53 Dennis the Menace
22 Beverly Hills Teens
23 DuckTales
4:05PM 8 Flintstones
4:30PM 5 19 53 DuckTales
7 4 WKRP in Cincinnati
8 36 Sesame Street
12 Father Knows Best
18 Lancelot Link, Secret Chimp
18 Bumper Stumpers
22 BraveStarr
23 Real Ghostbusters
4:35PM 8 Brady Bunch
5:00PM 2 Oprah Winfrey
5 Diff'rent Strokes
7 4 Cheers
10 25 M*A*S*H
11 Baseball Bunch
12 Second Honeymoon
15 Monkees
17 6 $100,000 Pyramid
18 Dance Party USA
19 53 23 Double Dare
22 Dating Game
5:05PM 8 Laverne & Shirley
5:30PM 2 Varied Programs
5 17 6 Win, Lose or Draw
6 New Country
7 4 M*A*S*H
8 36 Reading Rainbow (R)
10 25 News
12 Rifleman
13 Jem
15 NICK Rocks
19 53 Brady Bunch
22 Newlywed Game
23 Family Ties
5:35PM 8 Leave It to Beaver

Spotlight

May 28-June 3

KDKA	Pittsburgh, PA	2
MTV	Music Television	3
CNN	CNN Headline News	4
WDTV	Clarksburg, WV	5
TNN	Nashville Net.	6
WTAE	Pittsburgh, PA	7 (4)
W36AB	Oakland, MD	8 (36)
WTBS	Atlanta, GA	9
WHAG	Hagerstown, MD	10 (25)
ESPN	Sports Network	11
CBN	CBN Cable Net.	12
WGN	Chicago, IL	13
NICK	Nickelodeon	16
WJAC	Johnstown, PA	17 (6)
USA	USA Network	18
WPGH	Pittsburgh, PA	19 (53)
WPTT	Pittsburgh, PA	22
WWPC	Altoona, PA	23

SATURDAY
5/28/88

5:00AM 12 Daktari
17 (6) Honeymooners
18 Night Flight
19 (53) Matchmaker

5:05AM 9 Night Tracks

5:30AM 2 Weekend Magazine
11 Auto Racing: Safari Rally
17 (6) Dukes of Hazzard
18 Night Flight

6:00AM 9 Fishin' With Orlando Wilson
12 Consumer Challenge: MDR Vitamins
13 Alice
16 Curious George
19 (53) Black Forum
22 Saber Rider and the Star Sheriffs

6:30AM 2 Financial Section
9 Between the Lines
11 SpeedWeek
12 Forever Young
13 Keys to Success
16 Spartakus and the Sun Beneath the Sea
17 (6) Ag Day Weekend Edition
19 (53) Puttin' on the Hits
22 Musical Sketchpad

7:00AM 2 Kidsongs
5 G.I. Joe
7 (4) Four Sight
8 (36) Nova
10 (25) U.S. Farm Report
11 SportsCenter
12 More Life
13 Larry Jones
16 Adventures of the Little Koala
17 (6) More Real People
18 PGM Sale
19 (53) Pittsburgh Tomorrow
22 Comic Strip
23 Your Right to be Lean

7:05AM 9 Gunsmoke

7:30AM 2 Let's Read a Story
5 Dennis the Menace
7 (4) No Kidding
10 (25) World Tomorrow
11 Thoroughbred Digest
12 Young and Slim Again
13 Heart of Chicago
16 Maple Town
17 (6) Young Universe
18 Where There's a Will There's an A
19 (53) Gary Mitrik
23 Bullwinkle

8:00AM 2 5 Hello Kitty's Furry Tale Theater
7 (4) Little Clowns of Happytown
8 (36) Adventure: Ring of Fire
10 (25) 17 (6) Disney's Adventures of the Gummi Bears
11 Tom Mann Outdoors
12 Superbook Club
13 U.S. Farm Report
16 Sharon, Lois & Bram's Elephant Show
18 Changing Lifestyles: Two Years to Financial Freedom
19 (53) Jimmy Swaggart

8:05AM 9 Bonanza

8:30AM 2 5 Jim Henson's Muppet Babies
7 (4) Pound Puppies
10 (25) 17 (6) Smurfs
11 Fishing: Best of Bill Dance
12 Our Friends on Wooster Square
13 World Tomorrow
16 Mr. Wizard's World
23 Puttin' on the Hits Grand final winners from the past four seasons compete for $25,000.

9:00AM 6 Weekend Gardener
7 (4) My Pet Monster
8 (36) Adventures in Scale Modeling
11 French Open Tennis: Early Rounds
12 Gerbert A puppet named Gerbert is the star of this musical/educational show for children. Produced by Emmy Award winner David Freyss.
13 Charlando
16 Dennis the Menace
18 Discover
19 (53) Pittsburgh Tomorrow
23 Kidsongs

9:05AM 9 National Geographic Explorer

9:30AM 6 Joy of Gardening
7 (4) Little Wizards
8 (36) Only One Earth This profile of Rendille tribesman D'iger Turoga examines efforts to repair damage to the desert near Korr (Kenya), resulting from a permanent water supply. (R)
12 Kidsworld
13 People to People
16 Turkey Television
18 Keys to Success
19 (53) Other Side
22 Weekend Funday

10:00AM 2 5 Pee-wee's Playhouse
6 This Week in Country Music
7 (4) Real Ghostbusters
8 (36) Enchanted Isles
10 (25) 17 (6) ALF
12 Rin-Tin-Tin
13 Minority Business Report
16 Monkees
18 Perfect Diet
19 (53) 1YI Pittsburgh
23 WWF Wrestling Challenge

10:30AM 2 5 Mighty Mouse: The New Adventures
6 Country Kitchen
10 (25) 17 (6) Alvin and the Chipmunks
12 Sky King
13 Superman
16 Bad News Bears
18 Love Your Skin
19 (53) Sybervision Weight Control
22 Crimeline

11:00AM 2 5 Popeye and Son
6 Wish You Were Here
7 (4) Bugs Bunny & Tweety Show
10 (25) 17 (6) Jim Henson's Fraggle Rock
12 Lone Ranger
13 Good Times
16 You Can't do That on Television
18 Facts About Hair Loss
19 (53) World Wide Wrestling
22 Home Shopping Network
23 WWF Wrestling Spotlight

11:05AM 9 NWA Pro Wrestling

11:30AM 2 Dennis the Menace
5 High-Q North Hardin / Carroll Co.
6 Side/Side
7 (4) Flintstone Kids
10 (25) 17 (6) New Archies
12 Rifleman
13 Anglers in Action
16 NICK Rocks
18 Forever Young

12:00PM 2 5 Teen Wolf
7 (4) Animal Crack-Ups
8 (36) Make Yourself at Home Southern cooking; kitchen storage ideas; growing flowers from bulbs; creating an indoor herb garden.
10 (25) 17 (6) Foofur
11 Tennis Continued
12 Gunsmoke
13 Soul Train
16 Double Dare
18 Rockfile
19 (53) MOVIE: 'Arise, Serpentor, Arise: G.I. Joe Claster'

12:05PM 9 MOVIE: 'Ghidrah, the Three-Headed Monster'

12:30PM 2 Galaxy High
5 MOVIE: 'The Paratrooper' Guilt over a fellow officer's death drives an American Army pilot to enlist in a British paratrooper training school. Alan Ladd, Susan Stephen, Leo Genn. 1954.
6 Tee it Up Guest: tennis pro Ivan Lendi.
7 (4) Fan Club
8 (36) New Southern Cooking With Nathalie Dupree
10 (25) Viewpoint 25
16 Inspector Gadget
17 (6) I'm Telling!

1:00PM 2 Mac and Mutley
6 Merle Haggard: Poet of the Common Man Haggard performs from the Starwood Amphitheatre in Nashville, Tenn.
8 (36) Justin Wilson's Louisiana Cookin'
10 (25) Hug Tight A fund-raiser for St. Jude's Hospital. Host: Danny Thomas.
12 Iron Horse
13 MOVIE: 'Abbott and Costello Meet Dr. Jekyll and Mr. Hyde'
16 Lassie
17 (6) All in the Family
18 Hollywood Insider

1:30PM 2 MOVIE: 'The Paratrooper' Guilt over a fellow officer's death drives an American Army pilot to enlist in a British paratrooper training school. Alan Ladd, Susan Stephen, Leo Genn.
7 (4) Out of This World Evie's thrust into the public spotlight when the entire community discovers she's half-alien.
8 (36) Art of William Alexander
16 Zoo Family
17 (6) Outdoors
18 Cover Story

2:00PM 6 CountryClips Scheduled: Lane Caudell ("I Need a Good Woman Bad"); Hank Williams Jr. ("Young Country"); David Lynn Jones ("High Ridin' Heroes").
7 (4) It's a Living Jan's decision to wear a blond wig stirs up trouble in her marriage.
8 (36) Modern Maturity
10 (25) 17 (6) Major League Baseball: Regional Coverage
11 Fishin' Hole
12 Bat Masterson
16 Sara's Summer of the Swans A gangly teen-ager's humorous struggle for confidence and self-respect is chronicled.
18 MOVIE: 'House of Psychotic Women' Three deranged sisters hire an ex-con as handyman. Paul Naschy, Diana Lorys, Eva Leon. 1973.
19 (53) Hardcastle and McCormick Part 2 of 2.

2:05PM 9 MOVIE: 'They Were Expendable' The PT boats, used in fighting the Japanese in the Pacific during World War II, prove their importance. Robert Montgomery, John Wayne, Donna Reed. 1945. (Colorized Version)

2:30PM 5 College Volleyball: NCAA Men's Championships (Taped)
7 (4) Fight Back! With David Horowitz Brahma camper shell challenge; auto defects; airline carry-on luggage rules; look-alike toy guns.
8 (36) Cats and Dogs Treating a dog's hip dysplasia; canine disc problems; building a doghouse; hairball remedies.
12 Broken Arrow
13 Auto Racing: Driving Force
23 MOVIE: 'Ice Station Zebra' A nuclear submarine crew races with the Russians to find a piece of film from a Russsian satellite. Rock Hudson, Ernest Borgnine, Patrick McGoohan. 1968.

3:00PM 6 This Week in Country Music
7 (4) Pro Bowlers Tour $125,000 Fresno Open, from Cedar Lanes in Fresno, Calif.
8 (36) Victory Garden The western garden's new perennial flower border; harvesting the suburban garden's first spring crops.
11 Drag Racing: IHRA Pro-Am Nationals From Rockingham, N.C.
12 Big Valley
13 MOVIE: 'Marilyn' The life of Marilyn Monroe is told through clips from her famous movies, including Gentlemen Prefer Blondes, The Seven-Year Itch and Bus Stop. Narrator: Rock Hudson. 1963.
16 Spirit Bay Rabbit and Hack make a dangerous journey when they believe they have jinxed Cheemo's fishing trip.
19 (53) Fall Guy

3:30PM 2 5 NBA Playoffs: Detroit Pistons vs. Boston Celtics or Atlanta Hawks
6 Country Kitchen Featured: Janie Frickie prepares mesquite smoked turkey and ranchos papas.
8 (36) Woodwright's Shop Age-old trade secrets are shared by Colonial Williamsburg's cabinetmakers.
16 Look at Me

4:00PM 6 Wish You Were Here Featured: Ashville, N.C.
8 (36) Old Houseworks Bob Callahan gives advice on cleaning wallpaper; Robert Gibson builds a light well for a skylight.
11 Legends of the Brickyard 1977 Indy 500 race. (R)
12 Laredo
16 Rated K: For Kids By Kids
18 Cartoons
19 (53) CHiPs
22 WWF Wrestling

4:30PM 6 Side by Side Featured: Birmingham, Ala.
7 (4) Wide World of Sports Scheduled: U.S. vs. U.S.S.R. in Pre-Olympic Boxing (Taped) featuring fighters from the welterweight through the super heavyweight divisions, from Lake Tahoe, Calif.; World Weightlifting Championships (Taped) from Seoul, Korea; a live report on tomorrow's Indianapolis 500 auto race.
8 (36) This Old House The ceilings are leveled and renovated, the bulkhead is repaired and Bob Vila answers some viewer questions.
11 Legends of the Brickyard: 1980 Indy 500 Race. (R)
16 Finders Keepers

5:00PM 6 Celebrity Outdoors Featured: Eddy Raven and host Bobby Lord fish for crappie in Louisiana's bayou country.
8 (36) Motorweek Two four-wheel drive sedans -- Pontiac's 6000 STE 4WD and BMW's all-wheel drive 325ix; the Lamborgini LM002; electrical problems.
10 (25) 17 (6) Yachting: Ultimate Yacht Race
11 Legends of the Brickyard 1981 Indy 500 race. (R)
12 Wagon Train
16 Monkees
18 Double Trouble
19 (53) Fame
22 NWA/UWF Wrestling

5:05PM 9 Beverly Hillbillies

5:30PM 6 Tee it Up Guest: tennis pro Ivan Lendi.
8 (36) Newton's Apple Ira Flatow discusses the physics of baseball; looks at polarized sunglasses and visits the inventors fair.
13 T and T Turner believes a promising boxer may have been drugged before a match.
16 Dennis the Menace
18 Check It Out! Bannister takes a restaurant job after he's fired from the supermarket. (R)
23 Sea Hunt Jennifer's friend nearly drowns in an underwater magic act. (R)

5:35PM 9 Fishing with Orlando Wilson

6:00PM 2 7 (4) 17 (6) News
5 Wheel of Fortune
6 Merle Haggard: Poet of the Common Man Haggard performs from the Starwood Amphitheatre in Nashville, Tenn.
8 (36) Nature: Shadow of Fujisan A portrait of the crane. Part 2 of 3. (R)
10 (25) Hee Haw Co-host: Roger Miller. Guests: Keith Whitley, Johnny Russell, David Wilkins.
11 Legends of the Brickyard: 1985 Indianapolis 500 race. (R)
13 Bustin' Loose Sonny starts his community-service job at the foster home.
16 Mr. Wizard's World
18 Airwolf
19 (53) Charles in Charge Chaos reigns when Charles attempts to impress a food critic at the pizza parlor.
22 Star Trek
23 Star Trek: The Next Generation After discovering that two Federation outposts have been destroyed, the Enterprise officers learn a war may break out with the hostile Romulans.

6:05PM 9 World Championship Wrestling

6:30PM 2 5 CBS News
7 (4) ABC News
11 Legends of the Brickyard: 1987 Indianaplis 500 race. (R)
12 Monroes
16 Star Trek
17 (6) NBC News
19 (53) We Got It Made Mickey and David mistakenly believe that Jay's about to die. (R)

7:00PM 2 23 Major League Baseball: Pittsburgh Pirates at Cincinnati Reds
5 Star Trek: The Next Generation Deanna is torn between her feelings for Riker and her ties to family tradition when she's faced with a prearranged marriage. (R)
6 Country Kitchen Featured: Janie Frickie prepares mesquite smoked turkey and ranchos papas.
7 (4) 17 (6) Korean War: The Untold Story Veterans of the Korean War are featured in this examination of the conflict, also, a look at Korea as it exists today.
8 (36) Wonderful World of Disney: Davy Crockett at the Alamo Davy Crockett (Fess Parker) joins Jim Bowie (Kenneth Tobey) in the famous battle that attempted to ward off Mexican rule in Texas.
10 (25) Wheel of Fortune
11 SportsCenter
16 Inspector Gadget
18 Mike Hammer

7:05PM 9 Major League Baseball: St. Louis Cardinals at Atlanta Braves

7:30PM 6 Rock 'n' Roll Palace
10 (25) Jeopardy!
11 Stanley Cup Playoffs: Edmonton Oilers at Boston Bruins

8:00PM 5 High Mountain Rangers An ambassador and a ski instructor come to the mountains, but Jesse finds clues that the instructor may be there to kill the ambassador. (R)
6 Grand Ole Opry Live Backstage
7 (4) Motown 25: Yesterday, Today, Forever Lionel Richie, the Four Tops, Smokey Robinson with the Miracles, Linda Ronstadt, Diana Ross with the Supremes, Stevie Wonder, Michael Jackson and others celebrate Motown's 25th anniversary. (From 1983).
8 (36) Best of National Geographic: Dive to the Edge of Creation/Hidden World
10 (25) 17 (6) Facts of Life Blair is stunned when her law-school study partner falls for Beverly Ann.
12 Crossbow
13 MOVIE: 'Action in the North Atlantic' The Merchant Marines stand against Nazi submarines and torpedoes. Humphrey Bogart, Raymond Massey, Ruth Gordon. 1943.
16 Rowan & Martin's Laugh-In
18 MOVIE: 'Of Unknown Origin' A vicious rat wreaks havoc on a newly renovated brownstone. Peter Weller, Jennifer Dale, Shannon Tweed. 1983.
19 (53) Family Double Dare

8:30PM 6 Grand Ole Opry Live
10 (25) 17 (6) 227 Mary's fantasy about an Old West showdown closely parallels her actual feelings about the opening of a sleazy neighborhood bar.
12 Crossbow
16 Make Room for Daddy
19 (53) Boys Will Be Boys Eugene, Chazz and Booch must find a way home after Booch's truck breaks down in Tijuana. (R)

9:00PM 5 Tour of Duty An overly zealous sergeant's passion for combat threatens the lives of Bravo Company. (R)
6 Merle Haggard: Poet of the Common Man Haggard performs from the Starwood Amphitheatre in Nashville, Tenn.
8 (36) Cousteau Odyssey
10 (25) 17 (6) Golden Girls Dorothy makes her ex-husband jealous when she has an affair with his brother (Mclean Stevenson). (R)
12 Hell Town
16 My Three Sons
19 (53) Dirty Dozen: The Series The Dozen arrive on a remote Scottish island for some R and R, only to find themselves up against a Nazi invasion.

9:30PM 10 (25) 17 (6) Amen Frye finds himself trapped on a ledge after sneaking into the Rev. Gregory's apartment on a mission of mercy.
16 Donna Reed

9:50PM 9 Three Stooges

10:00PM 2 5 West 57th
6 Country Kitchen Featured: Janie Frickie prepares mesquite smoked turkey and ranchos papas.
7 (4) Spenser: For Hire Spenser and Susan encounter a murderous motorcycle gang while on a Thanksgiving holiday.
8 (36) Robin Hood Gulnar the Sorcerer tries to destroy Robin Hood by allying himself with an evil race of wolfmen.
10 (25) 17 (6) Hunter McCall risks losing her job when she fails to report a felony; a judge's wife seeks revenge against a rapist known as Big Foot. Part 3 of 3. (R)
12 Paper Chase
13 News
16 Mister Ed
18 Alfred Hitchcock Presents After a long hiatus, a pop singer (David Cassidy) fakes his own death to generate publicity before he makes his comeback.
19 (53) Siskel & Ebert
22 Blue Knight
23 Star Trek: The Next Generation

10:05PM 9 Charlotte 600 Jamboree

10:30PM 18 Ray Bradbury Theater An outspoken marionette provides clues to a murder when a detective interrogates a ventriloquist (Alan Bates).
19 (53) Throb Sandy's able to sing on stage after undergoing hypnosis, but the talent soon fades away.

11:00PM 2 5 7 (4) 17 (6) News
6 Wish You Were Here Featured: Palm Springs, Calif.
8 (36) Doctor Who
10 (25) George Schlatter's Comedy Club
11 SportsCenter
12 John Ankerberg
13 Hogan's Heroes
16 Lancelot Link, Secret Chimp
18 MOVIE: 'Reggae Sunsplash' The legends of reggae music perform during this filmed record of the 1979 Summersplash II concert in Jamaica. Bob Marley, Peter Tosh, Third World.
19 (53) Benny Hill
22 Conference with Fred Lewis
23 INN News

11:05PM 9 Night Tracks

11:30PM 2 Star Search
5 Solid Gold in Concert
6 Rock 'n' Roll Palace
7 (4) Friday the 13th: The Series Micki's terrorized as two thieves search the store for a mysterious lantern that's capable of finding buried treasure. (R)
10 (25) 17 (6) Saturday Night Live
11 AWA Championship Wrestling
12 Zola Levitt
13 MOVIE: 'The Big Red One' A combat veteran leads his battalion of young soldiers into battle. Lee Marvin, Mark Hamill, Robert Carradine. 1980.
16 Monkees
19 (53) Powerful Women of Wrestling
22 How to Make One Thousand Dollars Every Five Hours
12 Hope On the Ragged Edge
16 MOVIE: 'Johnny Angel'
22 MOVIE: 'House of Bamboo'
5 Siskel & Ebert
6 Grand Ole Opry Live
7 (4) Tales From the Darkside
11 Battle of the Monster Trucks
12 Nu Day: The Perfect Diet
19 (53) MOVIE: 'TerrorVision'

1:00AM 2 Dom DeLuise Show (R)
6 CountryClips
7 (4) Tales From the Darkside
12 Soloflex
17 (6) M*A*S*H

1:30AM 2 9 to 5
7 (4) The Word Part 2
11 How to Drive
12 Young and Slim Again
17 (6) M*A*S*H

2:00AM 2 MOVIE: 'Almost Summer'
6 This Week in Country Music
11 SportsCenter
12 Jewish Voice
13 Tales From the Darkside
16 MOVIE: 'My Dear Secretary'
17 (6) Kojak

2:30AM 6 Andy Andrews' Fan Fare
11 Stanley Cup Playoffs: Edmonton Oilers at Boston Bruins (R)
12 Nu Day: The Perfect Diet
13 At the Movies
19 (53) Bustin' Loose

3:00AM 12 Praise the Lord
13 19 (53) INN News
17 (6) Untouchables
18 MOVIE: 'Reggae Sunsplash'

3:20AM 7 (4) ABC News

3:30AM 13 Tony Randall
19 (53) What's Happening Now!! (R)

3:55AM 2 MOVIE: 'Cutter's Trail'

4:00AM 18 MOVIE: 'Grand Theft Auto'
16 MOVIE: 'The Flying Deuces'
17 (6) Fall Guy
19 (53) Sea Hunt (R)

4:05AM 9 Night Tracks

4:30AM 19 (53) You Can't Take It With You

SUNDAY
5/29/88

5:00AM 12 MOVIE: 'Kid Courageous' A man tangles with thieves and an unhappy bride-to-be after journeying out West. Bob Steele, Renee Borden, Kit Guard. 1935.
17 (6) Dukes of Hazzard
18 Night Flight
19 (53) Matchmaker

5:05AM 9 Night Tracks

5:30AM 11 Auto Racing: SCCA Trans Am Championship From Long Beach, Calif. (R)
18 Night Flight: A Jethro Tull Retrospective
19 (53) Matchmaker

6:00AM 2 5 CBS News Special Coverage of President Reagan's arrival in the Soviet Union for the scheduled summit meeting, from Moscow.
7 (4) News Special
9 World Tomorrow
10 (25) 17 (6) NBC News Special Coverage of President Reagan's arrival in the Soviet Union for the scheduled summit meeting, from Moscow.
12 NewSight '87
13 Alice
16 Curious George
19 (53) Other Side

6:30AM 9 It Is Written
11 Scholastic Sports America
12 Worshipers
13 Christian Science Monitor Reports
16 Spartakus and the Sun Beneath the Sea
19 (53) Underdog
22 Eddie's Digest
23 Sunday Mass

7:00AM 8 (36) Sesame Street (R)
9 Tom & Jerry's Funhouse
11 SportsCenter
12 To Be Announced.
13 James Kennedy
16 Adventures of the Little Koala
18 Calliope
19 (53) Bullwinkle
22 Christian Science Monitor Reports
23 Sylvanian Families

7:30AM 10 (25) World Sport Special
13 Robert Schuller
16 Maple Town
19 (53) Visionaries
22 Ebony/Jet Showcase
23 Starcom

8:00AM 2 Weekend Magazine
5 Wings of Faith
7 (4) Black Chronicle
8 (36) WonderWorks: Gryphon A tough Hispanic boy's (Alexis Cruz) life is changed by an imaginative substitute teacher (Amanda Plummer).
9 Flintstones
10 (25) Viewpoint 25
11 NBA Today
12 James Kennedy
13 Chicago's Very Own
16 Sharon, Lois & Bram's Elephant Show
17 (6) Robert Schuller
18 Cartoons
19 (53) Porky Pig
22 Jerry Falwell
23 Visionaries

8:15AM 13 What's Nu?

8:30AM 7 (4) Kenneth Copeland
9 Tom & Jerry's Funhouse
10 (25) Religious Town Hall
11 Inside the PGA Tour
13 Heritage of Faith
16 Mr. Wizard's World
19 (53) Bugs Bunny
23 Captain Power and the Soldiers of the Future

9:00AM 2 5 Sunday Morning
6 Celebrity Outdoors Featured: Eddy Raven and host Bobby Lord fish for crappie in Louisiana's bayou country.
8 (36) Wonderful World of Disney: Hog Wild After moving to an Idaho pig ranch, a Chicago family has financial difficulties when the father is injured by an enraged sow. A 1974 movie starring John Ericson and Denver Pyle.
10 (25) Amazing Facts
11 Auto Racing: Indianapolis 500/World 600 Special. (Taped)
12 Our Sunday Best
13 Sunday Mass
16 Dennis the Menace
17 (6) Sunday Today Scheduled: Garrick Utley and Maria Shriver report from Moscow.
19 (53) Captain Power and the Soldiers of the Future
22 Real Estate and You
23 David Croyle

9:05AM 9 Flintstones

9:30AM 6 Bassmasters
7 (4) Private Benjamin
10 (25) Weekend with Crook and Chase
13 Popeye
16 Turkey Television
19 (53) Teenage Mutant Ninja Turtles Three rebel teen-agers warn the turtles of impending dangers.
22 Crimeline
23 Your Right to be Lean

9:35AM 9 Andy Griffith

10:00AM 6 Performance Plus Featured: a museum collection of test vehicles; drag racers Brad Anderson, John "Brute" Force, Joe LaPone and Ed "The Outlaw" Jones.
7 (4) Road To Indy
10 (25) Jerry Falwell
11 Legends of the Brickyard: 1987 Indianaplis 500 race. (R)
12 Lloyd Ogilvie
13 Visionaries
16 Monkees
19 (53) Andy Griffith
22 Get Smart
23 NWA Wrestling

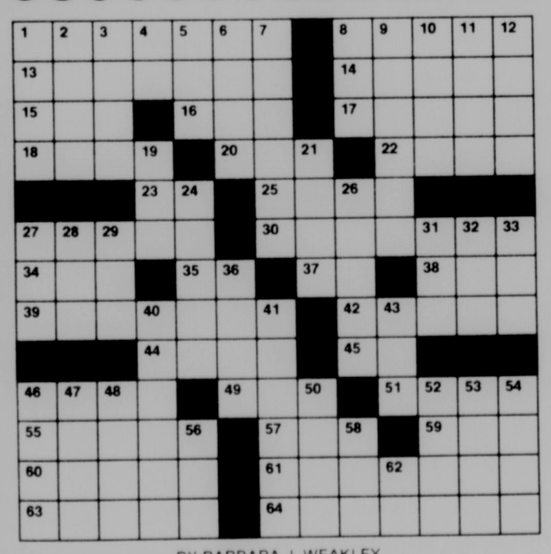
10:05AM 9 Good News

10:30AM 2 Financial Section
5 It's Your Business
6 Hidden Heroes
8 (36) Wonderful World of Disney: The Sky's the Limit A man uses an old biplane in a bid for his grandson's affection. A 1975 movie starring Pat O'Brien and Lloyd Nolan.
11 This Week in Sports
12 Oral Roberts
13 Captain Power and the Soldiers of the Future
16 Bad News Bears
17 (6) All in the Family
19 (53) MOVIE: 'Who Done It?' Bud and Lou turn detective to solve a crime. Bud Abbott, Lou Costello, Patrick Knowles. 1942.
22 Crimeline

10:35AM 9 MOVIE: 'Man From Alamo' A sole survivor of the Alamo discovers that American renegades dressed as Mexican soldiers were responsible for the massacre. Glenn Ford, Julie Adams. 1953.

11:00AM 2 Sunday Showcase of Homes
5 World Tomorrow
6 Inside Winston Cup Racing
7 (4) Indianapolis 500 The 72nd edition of the auto racing classic, from Indianapolis Motor Speedway.
10 (25) James Kennedy
12 Superbook Club
13 Movie
16 You Can't do That on Television
17 (6) Day of Discovery
18 Cartoons
22 Home Shopping Network
23 World Wide Wrestling

11:30AM 2 5 Face the Nation
6 Motoworld Featured: Superbike Championship Series road racing from the Supercross Series.
11 GameDay
16 NICK Rocks
17 (6) At the Movies
6 Rodeo Mesquite Championship Rodeo from Mesquite, Texas.
8 (36) Maryland Week
10 (25) Day of Discovery
11 Women's Tennis: NCAA Division 1 Championship.



BY BARBARA J. WEAKLEY

ACROSS
1 Casey on Dallas
8 Ross or Riggs
13 Kirk —
14 Richard Anderson role
15 Limb
16 Some
17 Ritchie or Eastwood
18 — the Clock
20 Actor Byrnes
22 — — for History
23 ID for a Williams
25 Miss Gray
27 Freddie Prinze role
30 He was Felix Unger
34 Broadcast
35 Mother
37 Lb. or oz.
38 Neckline type
39 — Strangers
42 — Boomer!
44 Again
45 Stritch ID
46 Cicatrix
49 Filming locale
51 Artie or Reta
55 Ms. Carrington
57 Durocher of baseball
59 Bullfight cheer
60 Pertaining to a bone
61 Bledsoe role
63 Biblical tenth
64 Faye or Hope

DOWN
1 Strikebreaker
2 Weed
3 Ms. Samms
4 He was Ben Casey: init.
5 Pitcher's stat
6 Not any
7 She's Taken Lockridge
8 Milburn Stone role
9 Gilligan's —
10 Tart
11 Zola heroine
12 Pretentious
19 Tic — Dough
21 Win, Lose or —
24 Designing —
26 All — — Family
27 Lid
28 Hurry
29 Uneven: abbr.
31 Normal: abbr.
32 Major or Marvin
33 Bandleader Brown
36 Easy —
40 Ms. Fawcett
41 — O'Clock High
43 Curved letter
46 Slovenly one
47 Ms. Timmins
48 Krystle, to Sammy Jo
50 The A —
52 Dan Blocker role
53 Too
54 Take off the bottle
56 — You Positive?
58 — Life to Live
62 Raines ID

Solution to Last Week's Puzzle



TV CIRCLES

By Gayle Discoe

Words in the list below appear across, up, down, backwards and diagonally in the diagram. Find each word and circle it. Some circled letters appear in more than one word. Letters that form answers are left over. Arrange them in order to arrive at answer.

Solution on Page B-5

Clue: AN EVOCATIVE OLDIE

R L L E S S U R E I N N O C D
O S R E G N I S T S E U G A R
G C O M E D I A N S R N Y R A
R O O F H D N A I E I D E O W
C L Y A U A B N L O R S K L R
L A T R M V C A G E T S C Y O
I C E E O E X Y A R T T O N F
F I I W R E S M O A R A J G T
F S R E D A E L R E E H C I H
N U A L E R L S E C V C S L G
O M V L S E T S V A U R I B I
R T A R G A Y T I E E W D E A
T E T R A U Q Y L P A L E R R
O G A C I H C L O S I N G T T
N O S R E D N E H H C T I K S

(SOLUTION: 15 letters, 3 words)

Carolyn Gilbert, Chat, Cheerleaders, Chicago, Cliff Norton, Closing, Comedians, Connie Russell, Dave, Daydreamers, Disc Jockey, Easygoing, Farewell, Guests, Humor, Live, Musical, NBC, "Peace," Quartet, Relaxed, Revue, Roof, Sets, Sincere, Singers, Skitch Henderson, Stars, Straightforward, Stroll, Style, Variety

(16) Count Duckula
(17) (6) **Meet the Press** Scheduled: Chris Wallace, Tom Brokaw and John Chancellor report from Moscow on the upcoming summit meeting.
(18) **All-American Wrestling**
(19) (53) **MOVIE: 'The Inspector General'** A 19th-century fool is mistaken for an influential bureaucrat. Danny Kaye, Walter Slezak, Elsa Lanchester. 1949.
(23) **MOVIE: 'Bataan'** American and Filipino soldiers embark on a hopeless mission to impede the advance of Japanese troops during World War II. Robert Taylor, Thomas Mitchell, Lloyd Nolan.

12:20PM (9) **Auto Racing: Charlotte World 600** From Charlotte, N.C.

12:30PM (2) **Hammer House of Horror**
(5) **Korean War: The Untold Story** Veterans of the Korean War are featured in this examination of the conflict; also, a look at Korea as it exists today.
(8) (36) **Wall Street Week: From Montreal: The Canadian Outlook**
(10) (25) **Wild Kingdom**
(12) **Kidsworld**
(13) **Inspector Gadget**

1:00PM (6) **Hank Parker's Outdoor Magazine** Featured: Uncle Homer Circle of Sports Afield magazine.
(8) (36) **Evening at Pops** James Galway plays selections on the piccolo, pennywhistle and his golden flute. Jazz singer Cleo Laine and the John Dankworth Quartet perform a musical salute to Hoagy Carmichael and Duke Ellington. (R)
(10) (25) (17) (6) **Tennis: French Open (Early Rounds)** From Stade Roland Garros in Paris.
(12) **Butterfly Island**
(13) **Lassie**
(15) **Master**
(22) **Indianapolis 500 Festival Parade** Grand marshal: the comic strip character Garfield. Hosts: Mary Hart ("Entertainment Tonight"), race announcer Paul Page.

1:30PM (2) (5) **Sports Sunday: LaLonde vs. Stewart**
(6) **Bassmasters** Featured: highlights of the Bassmaster Georgia Invitational, from West Point Lake near La Grange, Ga.
(11) **Bowling: High Rollers Pro-Am** From Atlantic City, N.J. (R)
(12) **Campbells**
(13) **Lone Ranger**
(15) **Zoo Family**

2:00PM (6) **Outdoor News Network** Featured: steelhead fishing near Tillamook, Ore.
(7) (4) **Indianapolis 500 Continues**
(8) (36) **Lawrence Welk Show: Famous Resorts**
(12) **MOVIE: 'San Antone'** A conflict between Confederates and Unionists gives rise to a personal border country war. Rod Cameron, Arleen Whelan, Forrest Tucker.
(13) **Lead-Off Man**
(15) **Dynaman** Leading scientist Dr. Ho battles evil forces with the help of five crime fighters.
(16) **MOVIE: 'Get to Know Your Rabbit'** When a young executive drops out and becomes a tap dancing magician, his ex-boss joins him to create a successful magician business for other executive drop-outs. Tom Smothers, John Astin, Katherine Ross.
(19) (53) **MOVIE: 'Flight from Ashiya'** Officers of the Air Rescue Service are dispatched to Japan where a cargo vessel is being battered by a typhoon. Yul Brynner, Richard Widmark, George Chakiris. 1964.
(23) **MOVIE: 'Summer Rental'** A harried air-traffic controller takes his family on a Florida vacation and winds up in a sailboat competition with his landlord. John Candy, Richard Crenna, Rip Torn. 1985.

2:15PM (13) **Major League Baseball: Houston Astros at Chicago Cubs**

2:30PM (6) **Motoworld** Featured: Superbike Championship Series road racing from the Supercross Series.
(11) **Surfing**

3:00PM (6) **American Sports Cavalcade** Featured: the 12th Annual Dodge Truck Golden State Motocross Nationals from Carlsbad Raceway in California.
(8) (36) **Donahue & Pozner, on Stage Together**
(10) (25) (17) (6) **Boxing: Jesse Benevides vs. James Pipps** USBA Junior Featherweight title, scheduled for 12 rounds, from Houston.
(15) **Gaucho** A youth from an immigrant community in New York City gets a policeman for an in-law and despite previous suspicions, develops a friendship with him.

3:20PM (9) **World 600 Continues**
(11) **Auto Racing: Formula One Grand Prix of Mexico.**

3:30PM (2) (5) **NBA Playoffs: Western Conference Final** Game four. Teams to be announced.
(7) (4) **PGA Golf: Memorial Tournament, Final Round** From Muirfield Village Golf Club in Dublin, Ohio.

4:00PM (8) (36) **Frugal Gourmet** Various methods of preparing catfish, including grilled, blackened and poached.
(10) (25) (17) (6) **SportsWorld**
(12) **Gunsmoke**
(15) **Rated K: For Kids, By Kids**
(18) **Double Trouble**
(19) (53) **MOVIE: 'Tail Gunner Joe'**
(23) **Siskel & Ebert**

(8) (36) **French Chef: Flaming Fish**
(16) **Finders Keepers**
(18) **Check It Out!** (R)
(23) **Charles in Charge** Chaos reigns when Charles attempts to impress a food critic at the pizza parlor.

5:00PM (6) **Performance Plus** Featured: a museum collection of test vehicles; drag racers Brad Anderson, John "Brute" Force, Joe LaPone and Ed "The Outlaw" Jones.
(8) (36) **Madeleine Cooks** Making pastry dough by hand; preparing a lemon pie with blueberry sauce. (R)
(12) **Empire**
(13) **Francesca, Baby** This film depicts the loneliness a teenager suffers when her mother is an alcoholic and her father isn't around much.
(15) **Airwolf**
(22) **Greatest American Hero**
(23) **Star Trek**

5:05PM (9) **Beverly Hillbillies**

5:30PM (6) **Auto Specialty Magazine**
(8) (36) **Collectors** Vintage advertising, including early soft drink and breakfast cereal campaigns; antique radios.
(11) **PGA Golf: 1987 Kemper Open men's highlights.** (R)
(13) **At the Movies**

5:35PM (4) **NWA Main Event**

6:00PM (2) **CBS News**
(5) **Lorne Greene's New Wilderness**
(6) **Motoworld** Featured: Superbike Championship Series road racing from the Supercross Series.
(7) (4) **News**
(8) (36) **This Old House** Bob Vila talks with a heating specialist and takes a look at the bedroom closets and a new kitchen skylight. (R)
(10) (25) **Siskel & Ebert**
(11) **Cycling: U.S. National Championship. From New York.** (Taped)
(12) **Big Valley**
(13) **MOVIE: 'The Harder They Fall'** After promoting a fighter for the syndicate, an unemployed reporter does an expose on the fight racket. Humphrey Bogart, Rod Steiger, Jan Sterling.
(15) **Mr. Wizard's World**
(17) (6) **Guinness Book of Records**
(18) **Tales of the Gold Monkey**
(22) **Happy Days**
(23) **T and T** Turner believes a promising boxer may have been drugged before a match.

6:30PM (2) **News**
(5) **CBS News**
(6) **Hidden Heroes** Featured: champion Sammy Swindel vies for his third World of Outlaws crown.
(7) (4) **ABC News**
(8) (36) **New Country Video**
(9) **New Leave it to Beaver** Wally's wish comes true -- Kelly and Duffy are breaking up.
(10) (25) (17) (6) **NBC News**
(15) **Star Trek**
(22) **D.C. Follies** Scheduled guest: Steve Allen. (R)
(23) **Throb** Sandy hopes to revive the career of a 1960s singer (former "77 Sunset Strip" co-star Edd Byrnes).

7:00PM (2) (5) **60 Minutes**
(6) **American Sports Cavalcade** Featured: the 12th Annual Dodge Truck Golden State Motocross Nationals from Carlsbad Raceway in California.
(7) (4) **Disney Sunday Movie: Bride of Boogedy**
(8) (36) **Austin City Limits** Freddie Powers joins Merle Haggard for a performance of country favorites including ("Mama Tried"), ("Cold War") and ("I Had a Beautiful Time").
(9) **MOVIE: 'The Catered Affair' Premiere** A woman uses her husband's life savings to give her daughter the kind of wedding that she never had. Bette Davis, Ernest Borgnine, Debbie Reynolds. 1956. (Colorized Version).
(10) (25) (17) (6) **Our House** Jessie considers moving out of the house when tension mounts between her and Gus. (R)
(11) **SportsCenter**
(12) **Father Murphy**
(13) **Inspector Gadget**
(18) **Riptide**
(19) (53) (23) **21 Jump Street** Hanson and Penhall investigate the activities of rival gangs in the suburbs. (R)

7:30PM (11) **Video Magazine: World Series Immortals.** (Taped)
(16) **Count Duckula**

8:00PM (2) (5) **Murder, She Wrote** An unhappy wife, a government official, a lovesick assistant and a self-centered astronomer are suspects in the murder of a young executive. (R)
(8) (36) **Nature: In the Shadow of Fujisan** A look at the threat posed by hunters and poachers to the loggerhead turtle's existence.
(10) (25) (17) (6) **Family Ties** Alex takes over Mallroy's campaign for student-body president.
(11) **College Baseball: NCAA Regional Final.** Teams to be announced.
(12) **Animals of Africa**
(13) **Billy Graham Crusade**
(15) **Rowan & Martin's Laugh-In**
(16) **Mike Hammer**
(19) (53) (23) **America's Most Wanted** Scheduled: FBI Director William Sessions announces the addition of three criminals to the bureau's 10 Most Wanted list.

8:30PM (6) **Inside Winston Cup Racing** A behind-the-scenes look at auto racing, including interviews, highlights and late-breaking news. Host: Ned Jarrett.
(10) (25) (17) (6) **Day by Day** Brian calls off the children's field trip when Kate becomes depressed about the child-care business.
(12) **Last Frontier** A hurricane warning and sharks force the crew to abandon the wreck site. Part 2 of 2.
(15) **Make Room for Daddy**
(19) (53) (23) **Married...With Children** Peggy and Al stir up trouble when their neighbors make plans to build an addition onto their house. (R)

9:00PM (2) (5) **MOVIE: 'Who Is Julia?'** Rendered brain-dead by a hemorrage, a transplant recipient emerges from surgery confused about her identity. Mare Winningham, Jameson Parker, Jeffrey DeMunn.
(6) **Motoworld** Featured: Superbike Championship Series road racing from the Supercross Series.
(7) (4) **MOVIE: 'Turk 182'** A young graffiti artist fights City Hall when his brother is denied his pension. Timothy Hutton, Robert Urich, Robert Culp. 1985.
(8) (36) **Masterpiece Theatre: Lord Mountbatten: The Last Viceroy** Violent confrontations continue as the Muslims move into the newly created country of Pakistan. Part 5 of 6. (R)
(9) **National Geographic Explorer**
(10) (25) (17) (6) **MOVIE: 'To Heal a Nation' Premiere** Fact-based chronicle of a dedicated group of Vietnam veterans who spent three years campaigning for a memorial to those who died in America's most controversial war. Eric Roberts, Glynnis O'Connor. 1988.
(12) **In Touch**
(13) **Star Search**
(15) **My Three Sons**
(16) **Cover Story**
(19) (53) (23) **It's Garry Shandling's Show** Garry calls up a former girlfriend, hoping to renew their relationship.

9:30PM (6) **Hidden Heroes** Featured: champion Sammy Swindel vies for his third World of Outlaws crown.
(15) **Donna Reed**
(16) **Hollywood Insider**
(19) (53) (23) **Duet** Laura turns to drinking after she and Ben break up. (R)

10:00PM (6) **Bassmasters**
(8) (36) **Upstairs, Downstairs**
(12) **Ben Haden**
(13) **News**
(15) **Mister Ed**
(16) **Robert Klein Time** Scheduled: Larry Gatlin; actor Paul Sorvino; comedian Gilbert Gottfried.
(19) (53) (23) **Tracey Ullman Show** Sketches: A woman is transformed into her domineering mother; a married couple gives spontaneity a try; Tracey records a lively answering-machine message. (R)
(22) **Eddie's Digest**

10:30PM (6) **America's Horse** Featured: the All-American Quarter Horse Congress, from Columbus, Ohio. Part 2 of 2.
(12) **Rock Alive**
(13) **INN News**
(15) **Mad Movies With the L.A. Connection**
(19) (53) **Werewolf**
(22) **Feed My People**
(23) **She's the Sheriff**

11:00PM (2) (5) (7) (4) (17) (6) **News**
(6) **Rodeo** Mesquite Championship Rodeo from Mesquite, Texas.
(8) (36) **Prisoner**
(9) **Sports Page** Talk-show focusing on major sports issues of the week. Hosted by John Wells.
(10) (25) **Weekend with Crook and Chase**
(11) **SportsCenter**
(13) **Tales From the Darkside** An alien arrives on Earth to study human behavior.
(15) **Lancelot Link, Secret Chimp**
(16) **Keys to Success**
(19) (53) **Siskel & Ebert**
(22) **Ernest Angley**
(23) **INN News**

11:15PM (5) **CBS News**

11:30PM (2) **Hawaii Five-0**
(5) **Star Search**
(7) (4) **Honeymooners**
(9) **Jerry Falwell**
(10) (25) **MOVIE: 'The Salamander'** An intelligence officer and an industrialist thwart a fascist coup d'etat in Italy. Anthony Quinn, Franco Nero, Martin Balsam. 1983.
(12) **Ed Young**
(13) **Lou Grant**
(15) **Monkees**
(17) (6) **M*A*S*H**
(18) **Youth Secrets of the Stars**
(19) (53) **America's Top Ten**
(23) **Friday the 13th: The Series**

12:00AM (6) **Performance Plus**
(7) (4) **Howard Cosell: Speaking of Everything** (R)
(11) **Olympic Soccer Qualifying: U.S. vs. El Salvador**
(12) **Larry Jones**
(15) **Stock Market Video**
(17) (6) **All in the Family**
(18) **Keys to Success**
(19) (53) **World Tomorrow**
(22) **Blue Knight**

12:30AM (2) **Hawaii Five-0**
(5) **Christian Science Monitor Reports**
(6) **American Sports Cavalcade**
(9) **World Tomorrow**
(12) **John Osteen**
(13) **MOVIE: 'Action in the North Atlantic'** (Colorized Version)
(15) **Keys to Success**
(17) (6) **Honeymooners**
(18) **Look at Me Now**
(23) **Entertainment This Week**

1:00AM (7) (4) **Marblehead Manor**
(9) **Christian Children's Fund**
(12) **Facts About Hair Loss**
(15) **Self-Improvement**
(17) (6) **Alfred Hitchcock Presents**
(18) **Discover**

1:30AM (2) **Lynne Hayes-Freeland Show**
(7) (4) **ABC News**
(9) **To Be Announced.**
(12) **Nu Day: The Perfect Diet**
(13) **Cigarrest**

2:00AM (2) **Nightwatch**
(6) **Rodeo**
(11) **SportsCenter**
(12) **700 Club**
(15) **MOVIE: 'The Big Trees'**
(18) **Changing Lifestyles: Two Years to Financial Freedom**

2:30AM (9) **Larry Jones**
(11) **Top Rank Boxing: Louie Espinoza vs. Jesus Poll** (R)
(13) **At the Movies**

3:00AM (9) **Save the Children**
(12) **MOVIE: 'Algiers'**
(13) **INN News**
(18) **Credit Time Bomb**

3:30AM (9) **MOVIE: 'The Egg and I'**
(13) **Carson's Comedy Classics**
(18) **Soloflex**

4:00AM (13) **MOVIE: 'Death Moon'**
(15) **MOVIE: 'Born to be Bad'**
(18) **Forever Young**

4:30AM (11) **Auto Racing: Off-Road Championship Grand Prix, from Houston.**

MONDAY 5/30/88

5:30AM (2) **Wil Shriner**

7:00AM (2) (5) **This Morning** Scheduled: reports from Moscow (Part 1 of 4); Soviet diplomat Gennadi Gerasimov; Russian rock star Boris Grebinshikov.
(7) (4) **Good Morning America** Scheduled: reports from Moscow (Part 1 of 4); philanthropist Armand Hammer; Siberian Indians.
(10) (25) (17) (6) **Today**

8:30AM (11) **SportsCenter**

9:00AM (2) (17) (6) **Hour Magazine** "Married... With Children" co-stars Ed O'Neill and Katey Sagal; actress May Britt, former wife of Sammy Davis Jr.; incest recovery.
(5) (7) (4) **Donahue** Scheduled: children in adult sports.
(11) **French Open Tennis: Early Rounds** From Stade Roland Garros in Paris.

10:00AM (6) **Crook and Chase**
(7) (4) **Pittsburgh's Talking**
(12) (19) (53) (23) **700 Club**

10:05AM (9) **MOVIE: 'They Were Expendable'** The PT boats, used in fighting the Japanese in the Pacific during World War II, prove their importance. Robert Montgomery, John Wayne, Donna Reed. 1945. (Colorized Version)

11:30AM (15) **Maple Town**

12:00PM (6) **MOVIE: 'Hills of Utah'** A doctor returns to his hometown to find himself involved in a feud between cattlemen and miners. Gene Autry, Pat Buttram, Elaine Riley. 1951.
(12) **Straight Talk**
(13) **Geraldo**

12:30PM (22) **MOVIE: 'Two for the Road'** A bickering couple stop to reminisce about their twelve years of marriage and try to work to save their happiness. Audrey Hepburn, Albert Finney.

1:05PM (9) **Major League Baseball: Pittsburgh Pirates at Atlanta Braves**

2:00PM (2) **Pittsburgh 2 Day**
(11) **Auto Racing: IMSA Camel Grand Prix of Lime Rock.** From Lakeville, Conn.
(13) **Lead-Off Man**

2:15PM (13) **Major League Baseball: Cincinnati Reds at Chicago Cubs**

2:30PM (6) **Crook and Chase**

3:00PM (2) (5) **NBA Playoffs: Eastern Conference Final** Game four. Teams to be announced.

4:00PM (10) (25) **Oprah Winfrey** Scheduled: physically disabled women left by their husbands.

5:00PM (11) **Horse Racing: Jersey Derby and Metropolitan Mile.**

6:00PM (2) (5) (7) (4) (10) (25) (17) (6) **News**
(6) **Fandango**
(8) (36) **MacNeil/Lehrer Newshour**
(11) **SportsLook**
(12) **Big Valley**
(13) **Facts of Life**



Liza Minnelli and Ryan O'Neal have a nostalgic reunion in one section of ABC's "Liza Minnelli in 'Sam Found Out: A Triple Play,'" a three-part special featuring a drama, a comedy and a musical number. It airs Tuesday, May 31.

(Stations reserve the right to make last minute changes.)

(16) **Finders Keepers**
(18) **Cartoons**
(19) (53) **Family Ties**
(22) **Star Trek**
(23) **Three's Company**

6:05PM (9) **New Leave It to Beaver** Kelly (Kaleena Kiff) makes a mistake on the computer that costs Mary Ellen (Janice Kent) her job. Directed by Jerry Mathers.

6:30PM (5) **CBS News**
(6) **You Can Be a Star**
(10) (25) (17) (6) **NBC News**
(11) **Fishing: Best of Bill Dance**
(13) **WKRP in Cincinnati**
(15) **Dennis the Menace**
(19) (53) **Facts of Life**
(23) **Cheers**

6:35PM (9) **Carol Burnett and Friends**

7:00PM (2) **CBS News**
(5) (10) (25) (23) **Wheel of Fortune**
(6) **Crook and Chase**
(7) (4) **ABC News**
(8) (36) **Nightly Business Report**
(11) **SportsCenter**
(12) **Remington Steele**
(13) **Cheers**
(15) **You Can't do That on Television**
(17) (6) **PM Magazine**
(18) **Airwolf**
(19) (53) **Family Ties**
(22) **Taxi**

7:05PM (9) **Andy Griffith**

7:30PM (2) **Evening Magazine**
(5) (10) (25) (23) **Jeopardy!**
(6) **VideoCountry**
(7) (4) **Win, Lose or Draw**
(8) (36) **Only One Earth: The Muck and Mystery Men** Part 10 of 11.
(11) **Major League Baseball Magazine**
(13) **Barney Miller**
(15) **Double Dare**
(17) (6) **Johnstown: 1800-1889**
(19) (53) **Facts of Life**
(22) **All in the Family** Part 1 of 2.

7:35PM (9) **Andy Griffith**

8:00PM (2) (5) **Kate & Allie** In a fantasy sequence, an adult Chip takes his son back to the Greenwich Village brownstone where he lived as a child. (R)
(6) **Nashville Now**
(7) (4) **Major League Baseball: Los Angeles Dodgers at New York Mets or another game to be announced**
(8) (36) **A Day in the Life of America** Focusing on individuals and their stories to create a picture of the nation as a whole, 220 photographers and 23 film crews worked from midnight to midnight on one day to create a time capsule of America as it was on May 2, 1986.
(10) (25) (17) (6) **Alf** Willie and Alf hop on board a freight train in search of adventure.
(11) **College Baseball: NCAA Regional Final.** Teams to be announced.
(12) **Crazy Like a Fox**
(13) **MOVIE: 'The Mirror Crack'd'** Hollywood stars become involved in a murder case in a tranquil English village. Elizabeth Taylor, Kim Novak, Angela Lansbury.
(15) **Make Room for Daddy**
(18) **Riptide**
(19) (53) **MOVIE: 'Pride of the Marines'** Blinded by a grenade after killing 200 Japanese, a man tries to adjust. John Garfield, Eleanor Parker, Dane Clark. 1945.

8:05PM (9) **MOVIE: 'Cleopatra'** Julius Caesar falls in love with Cleopatra. Elizabeth Taylor, Richard Burton, Rex Harrison. 1963.

8:30PM (2) (5) **Designing Women** Mary Jo and Suzanne become romantic rivals while on a decorating assignment aboard a cruise ship. (R)
(10) (25) (17) (6) **Valerie's Family** Mark and Willie play hooky, but Mark has second thoughts about ever doing it again when he's the only one caught. (R)
(15) **Mister Ed**
(23) **Boys Will Be Boys** Eugene, Chazz and Booch must find a way home after Booch's truck breaks down in Tijuana. (R)

9:00PM (2) (5) **Newhart** Dick's former TV co-host, Buffy Denver, visits the inn and makes fast friends with Stephanie. (R)
(8) (36) **Unknown Soldier** The 40th anniversary of the end of World War II is commemorated in this history of the Tomb of the Unknown Soldier and personal profiles of six American servicemen who never returned from the war.
(10) (25) (17) (6) **MOVIE: 'Stranded'** Two business rivals re-evaluate their relationship when they find themselves stranded on a deserted South Pacific island. Loni Anderson, Perry King, William Hickey. 1986.
(12) **700 Club**
(15) **My Three Sons**
(16) **WWF Prime Time Wrestling**
(23) **Dirty Dozen: The Series**

9:30PM (2) **Inside the Soviet Union with Ray Tannehill**
(5) **Eisenhower & Lutz** Bud has trouble choosing between a business date with Kay and celebrating Megan's birthday.
(6) **New Country** Featured: Anita Bryant.
(15) **Donna Reed**

10:00PM (2) (5) **American Film Institute Salute to Jack Lemmon** Guests including Shirley MacLaine, Walter Matthau, Michael Douglas and Steve Martin join host Julie Andrews to pay tribute to Tony, Emmy and Oscar winner Jack Lemmon.
(6) **Crook and Chase**
(8) (36) **Ocean Apart** America's reluctance to become involved in the battle against Adolf Hitler. Part 3 of 7.
(12) **Straight Talk**
(13) **News**
(15) **Rowan & Martin's Laugh-In**

10:30PM (6) **VideoCountry**
(12) **Babe Winkleman's Good Fishing**
(13) (19) (53) (23) **INN News**
(15) **Car 54, Where Are You?**

11:00PM (2) (5) (7) (4) (10) (25) (17) (6) **News**
(6) **You Can Be a Star**
(8) (36) **American Caesar**
(11) **Baseball's Greatest Hits: Dynasties.**
(12) **Remington Steele**
(13) **Twilight Zone**
(15) **Monkees**
(18) **Airwolf**
(19) (53) **Love Connection**
(22) **Hit Squad**
(23) **Barney Miller**

11:30PM (2) **Barney Miller**
(5) **M*A*S*H**
(6) **American Magazine**
(7) (4) **Cheers**
(10) (25) (17) (6) **Tonight Show** Host: Johnny Carson. (R)
(11) **SportsCenter**
(13) **Magnum, P.I.**
(15) **Ann Sothern**
(19) (53) **Late Show**
(22) **All in the Family**
(23) **Hit Squad**

12:00AM (2) (5) **Hunter** (R)
(6) **Nashville Now**
(7) (4) **Nightline**
(8) (36) **New Country Video**
(9) **National Geographic Explorer**
(11) **Cycling: Branders Jeans Tour of Texas** (R)
(12) **Paper Chase - The First Year**
(15) **Make Room for Daddy**
(18) **Dragnet**
(22) **MOVIE: 'In Love and War'**
(23) **Late Show**

12:30AM (7) (4) **Sally Jessy Raphael**
(10) (25) (17) (6) **Late Night With David Letterman** (R)
(13) **MOVIE: 'The Prisoner of Second Avenue'**
(15) **Mister Ed**
(18) **Edge of Night**
(19) (53) **SCTV**

1:00AM (7) (4) **Hollywood Squares**
(11) **Best of American Muscle Magazine**
(12) **Burns and Allen**
(15) **Donna Reed**
(18) **Search for Tomorrow**
(19) (53) **Bizarre**
(23) **MOVIE: 'Mission to Glory'**

1:10AM (2) (5) **MOVIE: 'Stone Pillow'** (R)

1:30AM (6) **MOVIE: 'Hills of Utah'**
(7) (4) **High Rollers**
(11) **Major League Baseball Magazine**
(12) **Best of Groucho**
(15) **Rowan & Martin's Laugh-In**
(17) (6) **Alfred Hitchcock Presents**
(18) **Where There's a Will There's an A**

2:00AM (11) **SportsLook**
(12) **700 Club**
(15) **Car 54, Where Are You?**
(17) (6) **Untouchables**
(18) **One Thousand Dollars Every Five Hours**
(22) **Feed My People**

2:05AM (9) **Hardcastle and McCormick**

2:30AM (2) **Nightwatch Joined in Progress**
(11) **SportsCenter**
(15) **Monkees**
(18) **Discover**

2:57AM (17) (6) **Ironside**

3:00AM (11) **Auto Racing: IMSA Camel Grand Prix of Lime Rock.**
(12) **Medical Center**
(13) **INN News**
(15) **I Spy** Part 1 of 2.
(18) **Keys to Success**

3:05AM (9) **MOVIE: 'The World of Suzie Wong'**

3:30AM (13) **Rhoda**
(18) **Forever Young**

3:54AM (17) (6) **Mission Impossible**

4:00AM (12) **History of Dieting**
(13) **MOVIE: 'The Concrete Cowboys'**
(15) **MOVIE: 'The Housekeeper's Daughter'**
(18) **Weight Loss Made Easy**

4:30AM (12) **Is Your Child Making the Grade?**
(18) **Discover**

4:43AM (17) (6) **More Real People**

TUESDAY 5/31/88

5:30AM (2) **Wil Shriner**

7:00AM (2) (5) **This Morning** Scheduled: reports from Moscow (Part 2 of 4); interview with philanthropist Armand Hammer; refuseniks.
(7) (4) **Good Morning America** Scheduled: reports from Moscow (Part 2 of 4); a look at Moscow's Red Square; American immigrants living in Russia; coverage of President Reagan's appearance at Moscow University at 8 AM EDT.
(10) (25) (17) (6) **Today** Scheduled: Bryant Gumbel reports on the summit meeting, from Moscow; President Reagan's speech to the nation.

8:30AM (11) **SportsCenter**

9:00AM (2) (17) (6) **Hour Magazine** Entertainer Lola Falana; socialite Roxanne Pulitzer; coping with a drug-addicted spouse; a crash financial diet.
(5) (7) (4) **Donahue** Scheduled: women's health.
(11) **French Open Tennis: Quarterfinal Rounds, from Paris.**

10:00AM (6) **Crook and Chase**
(7) (4) **Pittsburgh's Talking**
(12) (19) (53) (23) **700 Club**

10:05AM (9) **MOVIE: 'Green Eyes'** A young Vietnam veteran journeys back to Southeast Asia to search for the son he left behind. Paul Winfield, Rita Tushingham. 1977.

11:30AM (15) **Maple Town**

12:00PM (6) **MOVIE: 'Hands Across the Border'** The owner of a horse-breeding ranch neglects it for gambling. Roy Rogers, Ruth Terry, Onslow Stevens.
(12) **Straight Talk**
(13) **Geraldo**

12:30PM (22) **MOVIE: 'Bride of Vengeance'**

1:05PM (9) **MOVIE: 'The Plunderers'** Four young saddle tramps, intent on taking over a town, are stopped by a rancher. Jeff Chandler, John Saxon. 1960.

2:00PM (2) **Pittsburgh 2 Day**
(11) **Drag Racing: IHRA Pro-Am Nationals** From Rockingham, N.C. (R)
(13) **Lead-Off Man**

2:15PM (13) **Major League Baseball: Cincinnati Reds at Chicago Cubs**

2:30PM (6) **Crook and Chase**

4:00PM (2) (5) **CBS Schoolbreak Special: Little Miss Perfect** A high-school overachiever turns bulemic when she cannot cope with her new family life. (R)
(10) (25) **Oprah Winfrey**

5:00PM (2) **Oprah Winfrey**

5:30PM (11) **Best of American Muscle Magazine**

6:00PM (2) (5) (7) (4) (10) (25) (17) (6) **News**
(6) **Fandango**
(8) (36) **MacNeil/Lehrer Newshour**
(11) **SportsLook**
(12) **Big Valley**
(13) **Facts of Life**
(15) **Finders Keepers**
(16) **Cartoons**
(19) (53) **Family Ties**
(22) **Star Trek**
(23) **Three's Company**

6:05PM (9) **Father Knows Best**

6:30PM (5) **CBS News**
(6) **You Can Be a Star**
(10) (25) (17) (6) **NBC News**
(11) **Inside the PGA Tour**
(13) **WKRP in Cincinnati**
(15) **Dennis the Menace**
(19) (53) **Facts of Life**
(23) **Cheers**

6:35PM (9) **Carol Burnett and Friends**

7:00PM (2) **CBS News**
(5) (10) (25) (23) **Wheel of Fortune**
(6) **Crook and Chase**
(7) (4) **ABC News**
(8) (36) **Nightly Business Report**
(11) **SportsCenter**
(12) **Remington Steele**
(13) **Cheers**
(15) **You Can't do That on Television**
(17) (6) **PM Magazine**
(18) **Airwolf**
(19) (53) **Family Ties**
(22) **Taxi**

7:05PM (9) **Andy Griffith**

7:30PM (2) **Evening Magazine**
(5) (10) (25) (23) **Jeopardy!**
(6) **VideoCountry**
(7) (4) **Win, Lose or Draw**
(8) (36) **Nightly Business Report**
(11) **SportsCenter**
(12) **Remington Steele**
(13) **Cheers**
(15) **You Can't do That on Television**
(17) (6) **PM Magazine**
(18) **Airwolf**
(19) (53) **Family Ties**
(22) **Taxi**

7:35PM (9) **Andy Griffith**

8:00PM (2) (5) **Kate & Allie**
(6) **Nashville Now**
(7) (4) **Major League Baseball: Los Angeles Dodgers at New York Mets or another game to be announced**
(8) (36) **A Day in the Life of America**
(10) (25) (17) (6) **Alf**
(11) **College Baseball: NCAA Regional Final.**
(12) **Crazy Like a Fox**
(13) **MOVIE: 'The Mirror Crack'd'**
(15) **Make Room for Daddy**
(18) **Riptide**
(19) (53) **MOVIE: 'Pride of the Marines'**

8:05PM (9) **MOVIE: 'Cleopatra'**

8:30PM (2) (5) **Designing Women**
(10) (25) (17) (6) **Valerie's Family**
(15) **Mister Ed**
(23) **Boys Will Be Boys**

9:00PM (2) (5) **Newhart**
(8) (36) **Unknown Soldier**
(10) (25) (17) (6) **MOVIE: 'Stranded'**
(12) **700 Club**
(15) **My Three Sons**
(16) **WWF Prime Time Wrestling**
(23) **Dirty Dozen: The Series**

9:30PM (2) **Inside the Soviet Union with Ray Tannehill**
(5) **Eisenhower & Lutz**
(6) **New Country**
(15) **Donna Reed**

10:00PM (2) (5) **American Film Institute Salute to Jack Lemmon**
(6) **Crook and Chase**
(8) (36) **Ocean Apart**
(12) **Straight Talk**
(13) **News**
(15) **Rowan & Martin's Laugh-In**

10:30PM (6) **VideoCountry**
(12) **Babe Winkleman's Good Fishing**
(13) (19) (53) (23) **INN News**
(15) **Car 54, Where Are You?**

11:00PM (2) (5) (7) (4) (10) (25) (17) (6) **News**
(6) **You Can Be a Star**
(8) (36) **American Caesar**
(11) **Baseball's Greatest Hits: Dynasties.**
(12) **Remington Steele**
(13) **Twilight Zone**
(15) **Monkees**
(18) **Airwolf**
(19) (53) **Love Connection**
(22) **Hit Squad**
(23) **Barney Miller**

11:30PM (2) **Barney Miller**
(5) **M*A*S*H**
(6) **American Magazine**
(7) (4) **Cheers**
(10) (25) (17) (6) **Tonight Show** Host: Johnny Carson. (R)
(11) **SportsCenter**
(13) **Magnum, P.I.**
(15) **Ann Sothern**
(19) (53) **Late Show**
(22) **All in the Family**
(23) **Hit Squad**

12:00AM (2) (5) **Hunter** (R)
(6) **Nashville Now**
(7) (4) **Nightline**
(8) (36) **New Country Video**
(9) **National Geographic Explorer**
(11) **Cycling: Branders Jeans Tour of Texas** (R)
(12) **Paper Chase - The First Year**
(15) **Make Room for Daddy**
(18) **Dragnet**
(22) **MOVIE: 'In Love and War'**
(23) **Late Show**

12:30AM (7) (4) **Sally Jessy Raphael**
(10) (25) (17) (6) **Late Night With David Letterman** (R)
(13) **MOVIE: 'The Prisoner of Second Avenue'**
(15) **Mister Ed**
(18) **Edge of Night**
(19) (53) **SCTV**

1:00AM (7) (4) **Hollywood Squares**
(11) **Best of American Muscle Magazine**
(12) **Burns and Allen**
(15) **Donna Reed**
(18) **Search for Tomorrow**
(19) (53) **Bizarre**
(23) **MOVIE: 'Mission to Glory'**

1:10AM (2) (5) **MOVIE: 'Stone Pillow'** (R)

1:30AM (6) **MOVIE: 'Hills of Utah'**
(7) (4) **High Rollers**
(11) **Major League Baseball Magazine**
(12) **Best of Groucho**
(15) **Rowan & Martin's Laugh-In**
(17) (6) **Alfred Hitchcock Presents**
(18) **Where There's a Will There's an A**

2:00AM (11) **SportsLook**
(12) **700 Club**
(15) **Car 54, Where Are You?**
(17) (6) **Untouchables**
(18) **One Thousand Dollars Every Five Hours**
(22) **Feed My People**

2:05AM (9) **Hardcastle and McCormick**

2:30AM (2) **Nightwatch Joined in Progress**
(11) **SportsCenter**
(15) **Monkees**
(18) **Discover**

2:57AM (17) (6) **Ironside**

3:00AM (11) **Auto Racing: IMSA Camel Grand Prix of Lime Rock.**
(12) **Medical Center**
(13) **INN News**
(15) **I Spy** Part 1 of 2.
(18) **Keys to Success**

3:05AM (9) **MOVIE: 'The World of Suzie Wong'**

3:30AM (13) **Rhoda**
(18) **Forever Young**

3:54AM (17) (6) **Mission Impossible**

4:00AM (12) **History of Dieting**
(13) **MOVIE: 'The Concrete Cowboys'**
(15) **MOVIE: 'The Housekeeper's Daughter'**
(18) **Weight Loss Made Easy**

4:30AM (12) **Is Your Child Making the Grade?**
(18) **Discover**

4:43AM (17) (6) **More Real People**

TUESDAY 5/31/88

5:30AM (2) **Wil Shriner**

7:00AM (2) (5) **This Morning** Scheduled: reports from Moscow (Part 2 of 4); interview with philanthropist Armand Hammer; refuseniks.
(7) (4) **Good Morning America** Scheduled: reports from Moscow (Part 2 of 4); a look at Moscow's Red Square; American immigrants living in Russia; coverage of President Reagan's appearance at Moscow University at 8 AM EDT.
(10) (25) (17) (6) **Today** Scheduled: Bryant Gumbel reports on the summit meeting, from Moscow; President Reagan's speech to the nation.

8:30AM (11) **SportsCenter**

9:00AM (2) (17) (6) **Hour Magazine** Entertainer Lola Falana; socialite Roxanne Pulitzer; coping with a drug-addicted spouse; a crash financial diet.
(5) (7) (4) **Donahue** Scheduled: women's health.
(11) **French Open Tennis: Quarterfinal Rounds, from Paris.**

10:00AM (6) **Crook and Chase**
(7) (4) **Pittsburgh's Talking**
(12) (19) (53) (23) **700 Club**

10:05AM (9) **MOVIE: 'Green Eyes'** A young Vietnam veteran journeys back to Southeast Asia to search for the son he left behind. Paul Winfield, Rita Tushingham. 1977.

11:30AM (15) **Maple Town**

12:00PM (6) **MOVIE: 'Hands Across the Border'** The owner of a horse-breeding ranch neglects it for gambling. Roy Rogers, Ruth Terry, Onslow Stevens.
(12) **Straight Talk**
(13) **Geraldo**

12:30PM (22) **MOVIE: 'Bride of Vengeance'**

1:05PM (9) **MOVIE: 'The Plunderers'** Four young saddle tramps, intent on taking over a town, are stopped by a rancher. Jeff Chandler, John Saxon. 1960.

2:00PM (2) **Pittsburgh 2 Day**
(11) **Drag Racing: IHRA Pro-Am Nationals** From Rockingham, N.C. (R)
(13) **Lead-Off Man**

2:15PM (13) **Major League Baseball: Cincinnati Reds at Chicago Cubs**

2:30PM (6) **Crook and Chase**

4:00PM (2) (5) **CBS Schoolbreak Special: Little Miss

hanged, returns to life hours later as a mysterious avenger of justice. Steve Forrest, Cameron Mitchell. 1974.

10:30PM 2 At the Movies
6 VideoCcountry
12 Celebrity Chefs Guests: Ann Landers and Danny Aiello.
13 INN News
15 Car 54, Where Are You?
23 Entertainment Tonight Interview: comic actor Tom Hanks.

11:00PM 2 5 7 4 10 25 17 6 23 News
6 You Can Be a Star
8 36 Four Lives: Portraits of Manic Depression
12 Remington Steele
13 Twilight Zone
15 Monkees
19 53 Love Connection
22 Hit Squad

11:30PM 2 Barney Miller
5 NBA Playoffs: Western Conference Final
6 American Magazine
7 4 Cheers
10 25 17 6 Best of Carson Host: Johnny Carson. (R)
13 Magnum, P.I.
15 Ann Sothern
18 Airwolf
19 53 Late Show
22 All in the Family
23 Hit Squad

11:50PM 5 MOVIE: 'Sergeant York'

12:00AM 2 Diamonds
6 Nashville Now
7 4 Nightline
11 SportsCenter
12 Paper Chase - The First Year
15 Make Room for Daddy
22 MOVIE: 'Strange Invaders'
23 Late Show

12:30AM 7 4 Sally Jessy Raphael
10 25 17 6 Late Night With David Letterman (R)
11 Inside the PGA Tour
13 MOVIE: 'Something Big'
15 Mister Ed
18 Edge of Night
19 53 SCTV

1:00AM 7 4 Hollywood Squares
11 Scholastic Sports America
12 Burns and Allen
15 Donna Reed
18 Search for Tomorrow
19 53 Bizarre
23 MOVIE: 'The Bandits'

1:10AM 2 MOVIE: 'Confessions of a Married Man'

1:30AM 6 MOVIE: 'Hands Across the Border'
7 4 High Rollers
11 Lighter Side of Sports
12 Best of Groucho
15 Rowan & Martin's Laugh-In
17 6 Alfred Hitchcock Presents
18 Hollywood Insider
19 53 INN News

2:00AM 11 SportsLook
12 700 Club
13 Car 54, Where Are You?
17 6 Untouchables
18 Oh Madeline
22 Conversation With Fred Lewis

2:30AM 2 Nightwatch Joined in Progress
11 SportsCenter
13 Alice
15 Monkees
18 That Girl

2:50AM 5 MOVIE: 'Judge Horton and the Scottsboro Boys'

2:57AM 17 6 Ironside Part 1 of 2.

3:00AM 11 Stanley Cup Playoffs: Boston Bruins at Edmonton Oilers (R)
12 Medical Center
13 INN News
15 I Spy Part 2 of 2.
18 MOVIE: 'East of Eden'

3:30AM 13 Rhoda

3:54AM 17 6 Mission Impossible

4:00AM 12 Quest
13 MOVIE: 'A Real American Hero'
15 MOVIE: 'The Velvet Touch'

4:43AM 17 6 More Real People

WEDNESDAY
6/1/88

5:00AM 11 Action Outdoors With Julius Boros

5:30AM 2 Wil Shriner

7:00AM 2 5 This Morning Scheduled: reports from Moscow (Part 3 of 4); Soviet spokesperson Vladimir Posner; interview with Sylvester Stallone; Soviet fashions.
7 4 Good Morning America Scheduled: reports from Moscow (Part 3 of 4); Soviet baseball; actor Tom Hanks (Part 1 of 2); the Moscow beauty pageant; coverage of President Reagan's press conference at Moscow's Staso House at 8 AM EDT.
10 25 17 6 Today Scheduled: Bryant Gumbel reports on the summit meeting, from Moscow; President Reagan's press conference.

8:30AM 11 SportsCenter

9:00AM 2 17 6 Hour Magazine Actress Susan Ruttan ('L.A. Law'); symptoms of nutritional deficiencies; stress reduction; medical myths.
5 7 4 Donahue
11 French Open Tennis: Quarterfinal Round, from Paris.

10:00AM 6 Crook and Chase
7 4 Pittsburgh's Talking
12 19 53 23 700 Club

10:05AM 9 MOVIE: 'Our Family Honor' Childhood schoolmates find themselves on opposite sides of the law as adults. Taken from the short-lived TV series. Eli Wallach, Kenneth McMillan, Tom Mason.

12:00PM 6 MOVIE: 'Rovin' Tumbleweeds' The destruction of Mr. Autry's ranch by a flood leads to a personal appearance tour. Gene Autry, Smiley Burnette. 1939.
12 Straight Talk
13 Geraldo

1:05PM 9 MOVIE: 'The Hostage Tower' The world's top criminal captures the Eiffel Tower and holds the mother of the President of the United States hostage. Peter Fonda, Billy Dee Williams, Keir Dullea. 1980.

2:00PM 2 Pittsburgh 2 Day
11 Horse Racing: English Derby (Taped)
13 Lead-Off Man

2:15PM 13 Major League Baseball: Cincinnati Reds at Chicago Cubs

2:30PM 6 Crook and Chase
11 Surfing: Offshore Pipeline Masters From Oahu, Hawaii. (R)

3:00PM 11 Water Skiing: 1987 International Championship From St. Paul, Minn. (Taped)

4:00PM 7 4 Afterschool Special A dedicated, unorthodox high-school teacher (Ron Leibman) unintentionally changes his own life when he sets out to teach a class of losers how to be winners. (R)
10 25 Oprah Winfrey
11 Legends of World Class Wrestling

5:00PM 2 Oprah Winfrey

5:30PM 11 Thoroughbred Digest

6:00PM 2 5 7 4 10 25 17 6 News
6 Fandango
8 36 MacNeil/Lehrer Newshour
11 SportsLook
12 Big Valley
13 Facts of Life
15 Finders Keepers
18 Cartoons
19 53 Family Ties
22 Star Trek
23 Three's Company

6:05PM 9 Father Knows Best

6:30PM 5 CBS News
6 You Can Be a Star
10 25 17 6 NBC News
11 NBA Today
13 WKRP in Cincinnati
15 Dennis the Menace
19 53 Facts of Life
23 Cheers

6:35PM 9 Carol Burnett and Friends

7:00PM 2 CBS News
5 10 25 23 Wheel of Fortune
6 Crook and Chase
7 4 ABC News
8 36 Nightly Business Report
11 SportsCenter
12 Remington Steele
13 Cheers
15 You Can't do That on Television
17 6 PM Magazine
18 Airwolf
19 53 Family Ties
22 Taxi

7:05PM 9 Andy Griffith

7:30PM 2 23 Major League Baseball: Pittsburgh Pirates at Atlanta Braves
5 10 25 Jeopardy!
6 VideoCountry
7 4 Win, Lose or Draw
8 36 DeGrassi Junior High
11 Scholastic Sports America
13 Barney Miller
15 Double Dare
17 6 Hollywood Squares
19 53 Facts of Life
22 All in the Family Part 1 of 2.

7:35PM 9 Andy Griffith

8:00PM 5 MOVIE: 'The Dark Crystal' A pair of elfin-like beings undertake a magical quest in puppeteer Jim Henson's Tolkien-inspired adventure. Jim Henson, Frank Oz, Kathryn Mullen. 1982. Part 2 of 2. (R)
6 Nashville Now Featured: William Lee Golden; Debra Snow; Andy Andrews.
7 4 Growing Pains While in the hospital for a tonsillectomy, Ben has an out-of-body experience. (R)
8 36 Ask the Mayors In this electronic town meeting, Baltimore Mayor Kurt Schmoke and Washington, D.C., Mayor Marion Barry discuss issues and concerns common to both cities.
10 25 17 6 Highway to Heaven A young prizefighter puts his career on the line and learns the unsavory truth about his brother-manager.
12 Crazy Like a Fox
13 MOVIE: 'The Hunter' A professional bounty hunter tracks bail jumpers to every corner of the country. Steve McQueen, Kathryn Harrold, Eli Wallach. 1979.
15 Make Room for Daddy
18 Riptide
19 53 MOVIE: 'Marie' Based on a true story. A determined woman battles the establishment after being fired from her job with Tennessee's pardon and parole board for uncovering alleged corruption in the parole process. Sissy Spacek, Jeff Daniels. 1985.

8:05PM 8 NBA Basketball Playoffs: Eastern Conference Final Game Five, if necessary Teams to be Announced.

8:30PM 7 4 Head of the Class Darlene and Sarah set their sights on the same guy; Charlie serves as advisor for a lampoon edition of the school newspaper. (R)
8 36 To Be Announced.
15 Mister Ed

9:00PM 5 Jake and the Fatman Jake poses as a procurer to infiltrate an escort service being used as a front for a drug-running operation. (R)
7 4 Hooperman Mo becomes attracted to a handsome actor; Susan is jealous of Harry's relationship with a TV newscaster. (R)
8 36 American Playhouse: Adventures of Huckleberry Finn
10 25 17 6 Days and Nights of Molly Dodd Molly finally meets the mystery man in apartment 12-F.
11 Top Rank Boxing: Bert Cooper vs. Jeff Lampkin
12 700 Club
15 My Three Sons
18 Dealers in Death: Murder and Mayhem A penetrating look into the careers and final downfalls of America's most notorious criminals including Al Capone, John Dillinger, Bonnie and Clyde and Pretty Boy Floyd. Broderick Crawford narrates.

9:30PM 6 New Country Featured: Ronnie McDowell.
7 4 Slap Maxwell Story
10 25 17 6 Sara Sara's mother comes to visit, but the two women soon find that they can't agree upon anything. (R)
15 Donna Reed

10:00PM 5 Equalizer A man from the Midwest turns to McCall for assistance when his daughter is abducted. (R)
6 Crook and Chase
7 4 China Beach Cherry and Nurse McMurphy enlist the help of Dodger in their search for Cherry's missing brother in Vietnam's underworld.
10 25 17 6 Bronx Zoo Joe discovers that homelessness is the reason behind a girl's sudden behavior change. (R)
12 Straight Talk
13 News
15 Rowan & Martin's Laugh-In
18 Dealers in Death: Murder and Mayhem A penetrating look into the careers and final downfalls of America's most notorious criminals including Al Capone, John Dillinger, Bonnie and Clyde and Pretty Boy Floyd. Broderick Crawford narrates.
19 53 Billy Graham Crusade

10:20PM 9 MOVIE: 'Vietnam War Story' Trilogy of stories based on the real-life experiences of Vietnam veterans on leave, in action and in a veterans hospital. Tom Fridley, Eric La Salle, David Harris. 1987.

10:30PM 2 Three's Company
6 VideoCountry
12 American Snapshots Trisha Springer and Don Jacks seek out the people and places which make up our American heritage.
13 INN News
15 Car 54, Where Are You?
23 Entertainment Tonight

11:00PM 2 5 7 4 10 25 17 6 News
6 You Can Be a Star
8 36 A Day in the Life of America
12 Remington Steele
13 Twilight Zone
15 Monkees
18 Airwolf
19 53 Love Connection
22 Hit Squad
23 INN News

11:30PM 2 Barney Miller
5 M*A*S*H
6 American Magazine
7 4 Cheers
10 25 17 6 Tonight Show Host: Johnny Carson.
11 SportsCenter
13 Magnum, P.I.
15 Ann Sothern
19 53 Late Show
22 All in the Family
23 Hit Squad

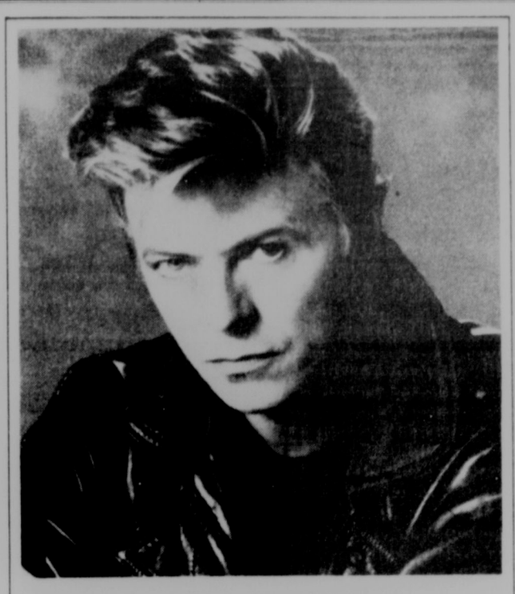
12:00AM 2 5 Adderly (R)
6 Nashville Now
7 4 Nightline
11 NBA Today
12 Paper Chase - The First Year
15 Make Room for Daddy
19 Dragnet
22 MOVIE: 'The Long Duel'
23 Late Show

12:20AM 9 MOVIE: 'Ice Station Zebra'

12:30AM 7 4 Sally Jessy Raphael
10 25 17 6 Late Night With David Letterman (R)
11 Motorweek Illustrated
13 MOVIE: 'She's Dressed to Kill'
15 Mister Ed
18 Edge of Night
19 53 SCTV

1:00AM 7 4 Hollywood Squares
11 Fishin' Hole
12 Burns and Allen
15 Donna Reed
18 Search for Tomorrow
19 53 Bizarre
23 MOVIE: 'Captain Scarlett'

1:10AM 2 5 MOVIE: 'Doctors' Private Lives' (R)



David Bowie stars in ABC's "David Bowie: The Glass Spider Tour," a one-hour concert taped during his latest tour. His first network special airs Friday, June 3.

(Stations reserve the right to make last minute changes.)

1:30AM 6 MOVIE: 'Rovin' Tumbleweeds'
7 4 High Rollers
12 Best of Groucho
15 Rowan & Martin's Laugh-In
17 6 Alfred Hitchcock Presents
19 53 INN News

2:00AM 11 SportsLook
12 700 Club
13 Car 54, Where Are You?
17 6 Untouchables
22 Crimeline

2:30AM 2 Nightwatch Joined in Progress
11 SportsCenter
13 Alice
15 Monkees

2:57AM 17 6 Ironside Part 2 of 2.

3:00AM 11 College Baseball: NCAA Regional Final.
12 History of Dieting
13 INN News
15 I Spy

3:30AM 9 Get Smart
12 Is Your Child Making the Grade?
13 Rhoda
15 Dealers in Death: Murder and Mayhem

3:54AM 17 6 Mission Impossible

4:00AM 9 Lucy Show
12 To Be Announced.
13 MOVIE: 'Steel Cowboy'
15 MOVIE: 'Annie Oakley'

4:30AM 9 Hogan's Heroes
15 Dealers in Death: Hollywood's Crime Wave

4:43AM 17 6 More Real People

THURSDAY
6/2/88

5:30AM 2 Wil Shriner

7:00AM 2 5 This Morning Scheduled: reports from Moscow (Part 4 of 4); Soviet radio host Joe Adanov and journalist Yelena Khanga.
7 4 Good Morning America Scheduled: reports from Moscow (Part 3 of 4); Soviet baseball; actor Tom Hanks (Part 1 of 2); the Miss Moscow beauty pageant.
10 25 17 6 Today Scheduled: Bryant Gumbel reports on the European reaction to the summit meeting, from London; Secretary of Defense Frank Carlucci.

8:30AM 11 SportsCenter

9:00AM 2 17 6 Hour Magazine Actress Melanie Mayron ('thirtysomething'); author Erica Jong; AIDS-related suicide; teaching husbands how to listen.
5 7 4 Donahue Scheduled: what doctors don't learn in medical school.
11 French Open Tennis: Quarterfinal Round, from Paris.

10:00AM 6 Crook and Chase
7 4 Pittsburgh's Talking
12 19 53 23 700 Club

10:05AM 9 MOVIE: 'Two of a Kind' The special love between a 21-year-old retarded man and his aged grandfather is explored. Robby Benson, George Burns, Cliff Robertson.

12:00PM 6 MOVIE: 'Song of Nevada' It looks as if Dale will marry a stuffed shirt, Roy Rogers, Dale Evans. 1944.
12 Straight Talk
13 Geraldo

12:30PM 22 MOVIE: 'No Down Payment' We look at the social, economic and emotional problems of four married couples. Joanne Woodward, Tony Randall, Jeffrey Hunter. 1957.

1:05PM 9 MOVIE: 'Town Tamer' After his wife is killed by a bullet meant for him, a lawman roams the west looking for the culprit. Dana Andrews, Terry Moore, Pat O'Brien. 1965.

2:00PM 2 Pittsburgh 2 Day
11 Stanley Cup Playoffs: Boston Bruins at Edmonton Oilers
2:30PM 6 Crook and Chase
3:30PM 13 Lead-Off Man
4:00PM 10 25 Oprah Winfrey
18 PGA Golf: Kemper Open First Round From Potomac, Md.

5:00PM 2 Oprah Winfrey

5:30PM 11 Scholastic Sports America

6:00PM 2 5 7 4 10 25 17 6 News
6 Fandango
8 36 MacNeil/Lehrer Newshour
11 SportsLook
12 Big Valley
13 Facts of Life
15 Finders Keepers
18 Cartoons
19 53 Family Ties
22 Star Trek
23 Three's Company

6:05PM 9 Father Knows Best

6:30PM 5 CBS News
6 You Can Be a Star
10 25 17 6 NBC News
11 Lighter Side of Sports Host: Jay Johnstone.
13 WKRP in Cincinnati
15 Dennis the Menace
19 53 Facts of Life
23 Cheers

6:35PM 9 Carol Burnett and Friends

7:00PM 2 CBS News
5 10 25 23 Wheel of Fortune
6 Crook and Chase
7 4 ABC News
8 36 Nightly Business Report
11 SportsCenter
12 Remington Steele
13 Cheers
15 You Can't do That on Television
17 6 PM Magazine
18 Airwolf
19 53 Family Ties
22 Taxi

7:05PM 9 Andy Griffith

7:30PM 2 Evening Magazine
5 10 25 23 Jeopardy!
6 VideoCountry
7 4 Win, Lose or Draw
8 36 Profiles of Nature
11 SpeedWeek
13 Major League Baseball: Chicago Cubs at New York Mets
15 Double Dare
17 6 Hollywood Squares
19 53 Facts of Life
22 All in the Family Part 2 of 2.

7:35PM 9 Andy Griffith

8:00PM 2 5 CBS Reports Dan Rather reports on Post Traumatic Stress Disoorder, a syndrome that afflicts many veterans of the Vietman War.
6 Nashville Now Guest host: Roger Miller.
7 4 MOVIE: 'Surviving' Two suburban families are devastated when two of their children end their lives in a bizarre suicide pact. Ellen Burstyn, Len Cariou, Molly Ringwald. 1985. (R)
8 36 Infinite Voyage DNA's role in determining the structure of living organisms. Part 4 of 12.
10 25 17 6 Cosby Show Rudy gets lost at the mall. Louis Nye guest stars. (R)
11 Arena Football: Pittsburgh Gladiators at Detroit Drive
12 Crazy Like a Fox
15 Make Room for Daddy
18 Riptide
19 53 MOVIE: 'Zulu Dawn'
23 MOVIE: 'Florida Straits' A trio of adventurers comb the Cuban jungles for a fortune in buried treasure. Raul Julia, Fred Ward, Daniel Jenkins. 1986.

8:05PM 9 MOVIE: 'Action in the North Atlantic' The Merchant Marines stand against Nazi submarines and torpedoes. Humphrey Bogart, Raymond Massey, Ruth Gordon. 1943. (Colorized Version)

8:30PM 10 25 17 6 Different World Denise has a crush on her geology professor.
15 Mister Ed

9:00PM 2 5 NBA Playoffs: Western Conference Final Game Six, if necessary Teams to be announced.
8 36 Mystery!: The Black Tower The Toynton Grange killer attacks Dalgliesh. Part 6 of 6.
10 25 17 6 Cheers Cliff transforms his plain-looking girlfriend into a beautiful woman; Rebecca announces that she'll sleep with Sam if she can't quit smoking.
12 700 Club
15 My Three Sons
18 PGA Golf: Kemper Open First Round From Potomac, Md. (R)

9:30PM 6 Mouth of the South Comedian Jerry Clower performs at the Springer Opera House in Columbus, Ga.
10 25 17 6 Night Court A veteran actor contemplates suicide when a lawsuit prevents him from portraying the Western hero that made him famous. (R)
15 Donna Reed

10:00PM 8 Crook and Chase
8 36 Bless Me, Father
10 25 17 6 L.A. Law Sifuentes' love for a woman is tested when he defends her after she shoots her brutal husband. (R)
12 Straight Talk
15 Rowan & Martin's Laugh-In
19 53 Bob Newhart
22 Morton Downey Jr. Scheduled: vigilante justice.
23 Entertainment Tonight

10:30PM 6 VideoCountry
8 36 To the Manor Born
11 Drag Racing: IHRA Spring Nationals From Bristol, Tenn. (Taped)
12 To Be Announced.
13 News
15 Car 54, Where Are You?
19 53 23 INN News

10:50PM 9 MOVIE: 'A Gathering of Eagles' An Air Force wife, shocked by her husband's criticism of the men in his command, decides to leave him. Rock Hudson, Rod Taylor, Mary Peach. 1963.

11:00PM 6 You Can Be a Star
7 4 10 25 17 6 News
9 36 Lucy Jarvis Classics: The Forbidden City
12 Remington Steele
13 Twilight Zone
15 Monkees
18 Airwolf Hawke and Dominic attempt to rescue an American scientist held captive in Nicaragua.
19 53 Love Connection
22 Hit Squad
23 Barney Miller

11:30PM 2 5 News
6 American Magazine
7 4 Cheers
10 25 17 6 Tonight Show Host: Johnny Carson.
11 SportsCenter
13 Magnum, P.I.
15 Ann Sothern
19 53 Late Show
22 All in the Family
23 Hit Squad

12:00AM 2 Barney Miller
5 M*A*S*H
6 Nashville Now
7 4 Nightline
11 Motorcycle Racing: Spanish Grand Prix, from Jarama. (Taped)
12 Paper Chase - The First Year
15 Make Room for Daddy
19 Dragnet
22 MOVIE: 'Country Music Holiday'
23 Late Show

12:30AM 2 5 Night Heat
7 4 Sally Jessy Raphael
10 25 17 6 Late Night With David Letterman (R)
13 MOVIE: 'Blue Water, White Death'
15 Mister Ed
18 Edge of Night
19 53 SCTV

1:00AM 7 4 Hollywood Squares
11 Truck and Tractor Pull
12 Burns and Allen
15 Donna Reed
18 Edge of Night
19 53 Bizarre
23 MOVIE: 'Smash-Up: The Story Of A Woman'

1:20AM 9 MOVIE: 'Against All Flags'

1:30AM 6 MOVIE: 'Song of Nevada'
7 4 High Rollers
12 Best of Groucho
15 Rowan & Martin's Laugh-In
17 6 Alfred Hitchcock Presents
18 Search for Tomorrow

1:40AM 2 5 MOVIE: 'Side By Side' (R)

2:00AM 11 SportsLook
12 700 Club
13 Car 54, Where Are You?
17 6 Untouchables
18 Search for Tomorrow

2:30AM 11 SportsCenter
13 Alice
15 Monkees
18 That Girl

2:57AM 17 6 Ironside

3:00AM 2 Nightwatch Joined in Progress
11 Thoroughbred Digest
12 Discover with Robert Vaughn
13 INN News
15 I Spy
18 Candid Camera

3:05AM 9 MOVIE: 'The Grizzly and the Treasure'

3:30AM 11 College Baseball: NCAA Regional Final.
12 More Life
13 Rhoda
15 MOVIE: 'Survive!'

3:54AM 17 6 Mission Impossible

4:00AM 12 To Be Announced.
13 MOVIE: 'Captain Carey, U.S.A.'
18 MOVIE: 'Algiers'

4:43AM 17 6 More Real People

FRIDAY
6/3/88

5:30AM 2 Wil Shriner

7:00AM 2 5 This Morning Scheduled: reports from London; Prince Charles' influence on architecture.
7 4 Good Morning America Scheduled: reports from London; author Susan Mulcahy; report on the BBC production of the Waldheim trial; coverage of President Reagan's speech at Guildhall in London at 7 AM EDT.
10 25 17 6 Today Scheduled: actor-comedian Chevy Chase.

8:30AM 11 SportsCenter

9:00AM 2 17 6 Hour Magazine Marie Osmond; author Louis L'Amour and daughter Angelique; child-rearing tips; resolving conflict.
5 7 4 Donahue
11 French Open Tennis: Semifinal Round, from Paris.
23 Forgotten Children of the 80's

10:00AM 6 Crook and Chase
7 4 Pittsburgh's Talking
12 19 53 23 700 Club

10:05AM 9 MOVIE: 'Tickle Me' A rodeo rider attracts the attention of all the girls at a dude ranch. Elvis Presley, Julie Adams, Jack Mullaney. 1965.

11:30AM 6 Mouth of the South Comedian Jerry Clower performs at the Springer Opera House in Columbus, Ga.
8 36 A Day in the Life of America

12:00PM 6 MOVIE: 'Gene Autry and the Mounties' Gene teams with the Royal Mounted Canadian Police to bring back the crooks that stole gold from the Montana banks. Gene Autry, Pat Buttram, Smiley Burnette. 1951.
12 Straight Talk
13 Geraldo

12:30PM 22 MOVIE: 'On the Riviera' An American entertainer working on the Riviera is asked to impersonate a French aviation hero. Danny Kaye, Gene Tierney, Corrine Calvert. 1951.

1:05PM 9 MOVIE: 'Fantastic Voyage' A super-secret organization is called in to shrink people to microbe size to repair the brain of a famous scientist. Stephen Boyd, Edmond O'Brien, Raquel Welch. 1966.

2:00PM 2 Pittsburgh 2 Day
11 Auto Racing: Formula One Grand Prix of Mexico. From Mexico City. (R)

2:30PM 6 Crook and Chase

3:30PM 13 Lead-Off Man

4:00PM 10 25 Oprah Winfrey
18 PGA Golf: Kemper Open Second Round From Potomac, Md.

5:00PM 2 Oprah Winfrey
11 College World Series: Teams to be announced. From Omaha, Neb.

5:30PM 6 Mouth of the South Comedian Jerry Clower performs at the Springer Opera House in Columbus, Ga.

6:00PM 2 5 7 4 10 25 17 6 News
6 Fandango
8 36 MacNeil/Lehrer Newshour
12 Big Valley
13 Facts of Life
15 Finders Keepers
18 Cartoons
19 53 Family Ties
22 Star Trek
23 Three's Company

6:05PM 9 Father Knows Best

6:30PM 5 CBS News
6 You Can Be a Star
10 25 17 6 NBC News
13 WKRP in Cincinnati
15 Dennis the Menace
19 53 Facts of Life
23 Cheers

6:35PM 9 Carol Burnett and Friends

7:00PM 2 CBS News
5 10 25 23 Wheel of Fortune
6 Crook and Chase
7 4 ABC News
8 36 Nightly Business Report
12 Remington Steele
13 Cheers
15 You Can't do That on Television
17 6 PM Magazine
19 53 Family Ties
22 Taxi

7:05PM 9 Andy Griffith

7:30PM 2 Evening Magazine
5 10 25 23 Jeopardy!
6 VideoCountry
7 4 Win, Lose or Draw
8 36 Maryland Week
13 Major League Baseball: Chicago Cubs at New York Mets
15 Double Dare
17 6 Hollywood Squares
19 53 Facts of Life
22 All in the Family

7:35PM 9 Andy Griffith

8:00PM 2 5 Beauty and the Beast Catherine fears that Vincent might be the animalistic vigilante who is killing thugs on the New York subway system. (R)
6 Nashville Now
7 4 Perfect Strangers Larry is horrified to learn that Balki has invited an ex-convict to their home. (R)
8 36 Washington Week in Review

10 25 17 6 TV's Bloopers and Practical Jokes Sally Struthers and Soupy Sales are this week's practical joke victims. (R)
11 College World Series: Teams to be announced. From Omaha, Neb.
12 Crazy Like a Fox
15 Make Room for Daddy
18 Alfred Hitchcock Presents
19 53 MOVIE: 'Neighbors' A conservative businessman and his wife find their lives turned upside down after a bizarre couple moves in next door. John Belushi, Dan Aykroyd, Cathy Moriarty.
23 MOVIE: 'The Stratton Story'

8:05PM 9 MOVIE: 'Dillinger' This film follows the gangster, John Dillinger, from his prison breakout to his final shootout. Warren Oates, Richard Dreyfuss, Cloris Leachman. 1973.

8:30PM 7 4 Full House
8 36 Wall Street Week: How Does the Market Look This June?
15 Mister Ed
18 Ray Bradbury Theater

9:00PM 2 5 NBA Playoffs: Eastern Conference Final Game six, if necessary. Teams to be announced.
7 4 David Bowie: Glass Spider Tour
8 36 Great Performances: The Gospel at Colonus
10 25 17 6 Sonny Spoon Sonny investigates the death of a tailor and finds the suspect is linked to a highly public slaying. (R)
12 700 Club
15 My Three Sons
18 PGA Golf: Kemper Open Second Round From Potomac, Md. (R)

9:30PM 6 New Country Featured: Ethel and the Shameless Hussies.
15 Donna Reed

10:00PM 8 Andy Andrews' Fan Fare The antics of this award-winning comedian at the 1987 Fan Fair country music festival.
7 4 20/20 Scheduled: an investigation into last year's Amtrak crash.
9 Major League Baseball: Atlanta Braves at San Diego Padres
10 25 17 6 Miami Vice The detectives think that a Wall Street hotshot might help his mobster father pull off a financial coup. With Esai Morales and Rosana DeSoto.
12 Straight Talk
15 Rowan & Martin's Laugh-In
19 53 Bob Newhart
22 Morton Downey Jr. Scheduled: ethnic humor.
23 Entertainment Tonight

10:30PM 6 VideoCountry
8 36 Preaching the Word
12 Last Frontier A hurricane warning and sharks force the crew to abandon the wreck site.
13 News
15 Car 54, Where Are You?
19 53 23 INN News

11:00PM 6 Rock 'n' Roll Palace Scheduled: The Diamonds; Bobby Vee with the Richochetts Band.
7 4 10 25 17 6 News
8 36 Avengers
12 Remington Steele
13 Twilight Zone
15 Monkees
18 Night Flight
19 53 Arena Football: Chicago Bruisers at New England Steamrollers
22 Hit Squad
23 Barney Miller

11:30PM 2 5 News
6 American Magazine
7 4 Cheers
10 25 17 6 Tonight Show Host: Johnny Carson.
11 SportsCenter
13 Magnum, P.I.
15 Ann Sothern
22 All in the Family
23 Hit Squad

12:00AM 2 Barney Miller
5 M*A*S*H
6 Nashville Now
7 4 Nightline
8 36 Avengers
11 Volleyball: Pro Beach Tournament, from Hermosa Beach, Calif. (R)
12 Paper Chase - The First Year
15 Make Room for Daddy

12:30AM 2 MOVIE: 'Meatballs Part II' (R)
5 Friday the 13th: The Series
7 4 Sally Jessy Raphael
10 25 17 6 Late Night With David Letterman (R)
13 MOVIE: 'The Taking of Pelham One, Two, Three'
15 Mister Ed
23 MOVIE: 'The Divorce of Lady X'

1:30AM 6 All Star Wrestling
8 MOVIE: 'Gene Autry and the Mounties'
12 Best of Groucho
15 Rowan & Martin's Laugh-In
19 53 MOVIE: 'Florida Straits'

2:00AM 11 SportsLook
12 700 Club
15 Car 54, Where Are You?

2:30AM 11 SportsCenter
13 Keys to Success
15 Monkees
17 6 Alfred Hitchcock Presents

2:45AM 2 Hawaii Five-0

3:00AM 11 SpeedWeek
12 Natural Weight Loss
13 INN News
15 I Spy

3:45AM 2 MOVIE: 'Mr. Blandings Builds His Dream House'



GONDER INSURANCE AGENCY recently opened a branch office at Deep Creek Lake. The office is located one-half mile north of McHenry on Deep Creek Drive. Business hours are Monday through Friday from 9 to 5 and Saturday from 9 to 12. Gonder Insurance is an independent agency representing Allstate, Continental, The Travelers, and various other companies. Pictured above from left to right are Doug Railey, Terry Helbig, and Mary Lou Cook.

Various Precautions Noted During Lead Poisoning Prevention Week

In proclaiming May 15-21, as "Lead Poisoning Prevention Week", Governor Wm. Donald Schaefer ackowledged that "Maryland's greatest treasure are her children." Indeed, it is the young child, less than 6 years of age, and the unborn fetus that are at greatest risk for lead poisoning, according to the Lead Poisoning Prevention Section of the Maryland Department of Environment.

Preventing Lead Poisoning From Drinking Water

Drinking water is still one of the most common sources of lead exposure, but it is also an easy source of lead to avoid.

Until very recently, most plumbers used lead solder to join copper pipes. When water stands in your plumbing, it can dissolve lead and other metals that are present in the pipes. In general, the longer water stands without use, the more lead it will pick up. Also, the more acid or "soft" the water, the more lead it will pick up. Not everyone with lead solders in plumbing is at risk.

You should be concerned if you think you have lead in you plumbing **and:**

•your water comes from your own well; most well water in Maryland is very acidic. OR

•your plumbing is less than five years old. If you are on city water, and your water is not corrosive (acidic), a protective film will develop inside the pipes to keep the water from eating away the metal over a period of time — usually within four to five years.

To protect yourself and your children, there are two simple rules:

•Let your water run for at least a minute before taking drinking or cooking water from the tap; this will flush out lead which may accumulate in water which has been standing for an extended time, such as three hours or more.

•Never use water from the hot water tap for drinking or cooking. Heat makes water more corrosive.

In June, 1986, the Maryland plumbing code was amended to bar the use of lead in solder used in plumbing. As local inspectors have started enforcing this regulation, leadfree solder has been included in most new plumbing. Plastic PVC pipes which use glue rather than solder are also more commonly used now. Do it yourselfers must be careful to buy lead free solder. The most common acceptable solder contains 95% tin and 5% antimony. Lead solder is still available for electronics or other uses. People who do rely on well water should also know that they can buy equipment to make their water less corrosive. A range of options includes chemical treatments and acid neutralizer (calcite filter) tanks.

Lead Paint Poisoning - In Spite of Progress, Problems Persist

During the 1950's and 1960's lead was virtually eliminated as an ingredient in house paints. However, there continue to be 800 cases of lead poisoning identified among Maryland children under age six each year, and there are probably a great many unrecognized cases as well. Cases are reported in children from all areas of the state, with a range of family backgrounds.

The most common element in childhood lead poisoning is time spent in older buildings. The most important problem encountered in these buildings is lead dust. Yes, some children do eat paint chips, and a few children chew on painted window sills. But it is very common for children to put dusty hands, dusty toys, or even dusty food in their mouths.

Lead accumulates in house dust as old paint gradually deteriorates. Windows and porches are especially hazardous play areas because paint in these locations is subject to weathering and wear from use.

Young children living in a house that is noticeably deteriorating are at high risk for exposure to lead dust. Indeed, some older homes are almost impossible to keep clean. But even when paint looks to be in good condition, it may be slowly shedding a fine powdery dust.

By far the greatest hazard from lead dust actually comes when old paint is being removed. Sanding procedures produce a great deal of lead dust. So does burning with an open flame propane torch. Many workers as well as children have been poisoned when lead paint was being removed.

If you live in an older home, or if you plan to move into an older home, carefully plan for the removal of lead paint.

•Remove deteriorating wood, such as window frames.

•Cover walls securely with durable materials such as vinyl wall coverings or even new sheetrock.

•Send removable items, such as doors or trim, to a dipping tank.

•Carefully follow an approved method of taking off old paint. For example, you can use an electric heat gun or a caustic paint remover. Be sure to follow the manufacturer's directions carefully.

•Use a high phosphate cleaner (such as Trisodium Phosphate) to damp mop all dust and small debris.

•Above all else, only workers should be allowed in work areas. It is especially important for young children and pregnant woment to stay out of the home until clean-up has been completed.

Preventing Lead Poisoning From Food

With the observance of Maryland Lead Poisoning Week (May 15-21), the Lead Poisoning Prevention Section of the Maryland Department of the Environment takes this opportunity to look at some of the common sources of this very common and toxic metal.

Lead is usually present in only very small amounts in food. For example, trace amounts of lead dust can be found on fresh vegetables. Lead can be added during processing or storage. Lead solder still is used in making some cans. Lead glazes on some imported ceramics can be taken up by food.

Lead, unlike other metals such as iron, zinc or copper, serves no useful purpose in the human body. But the body does easily take in and retain lead. Because there is no clear lower limit for the harmful effects of lead, we must work to reduce or eliminate all sources of exposure.

Most ceramic pottery now sold in this country is lead safe. However, it is best to be careful in selecting dishes from outside of the United States. Among the countries producing ceramics of particular concern are Mexico, Italy, Macao, Pakistan the Peoples Republic of China, and Thailand. Problems are also sometimes found with antiques or with handmade ceramics. The best advice for someone who is concerned about lead in ceramics is to avoid using the dishes in question for food.

Lead in Soil

Maryland Lead Poisoning Prevention Week marks the beginning of a major project involving the United States Environmental Protection Agency (EPA) and the Maryland Department of the Environment (MDE) which will focus on lead contamination in soil Although this project will concentrate on soil lead in selected nighborhoods in Baltimore City, it is important to recognize that high lead levels can be found in selected locations statewide.

Lead gets into soil from a wide range of sources. Lead paint which has weathered or which has been removed by sanding or scraping falls near old houses, mixing with the soil. Large amounts of lead dust is created with the sandblasting of lead paint from bridges and water towers. Exhaust from cars burning leaded gasoline, has, over the years, settled in dirt along roadways. Heavy industry, particularly smelters, can give off lead fumes in very heavy concentrations which settle in nearby areas.

The MDE will be looking at the effectiveness of several approaches to lowering the amount of lead in soil. For example, most of the lead can be buried by turning over the soil with a tiller. By planting grass sod and shrubs, danger of contact with lead should be reduced. In some places, covering with concrete pavement may be appropriate. It is expected that the actual removal of lead contaminated soil will only be required in limited areas with exceptionally heavey levels of lead deposition.

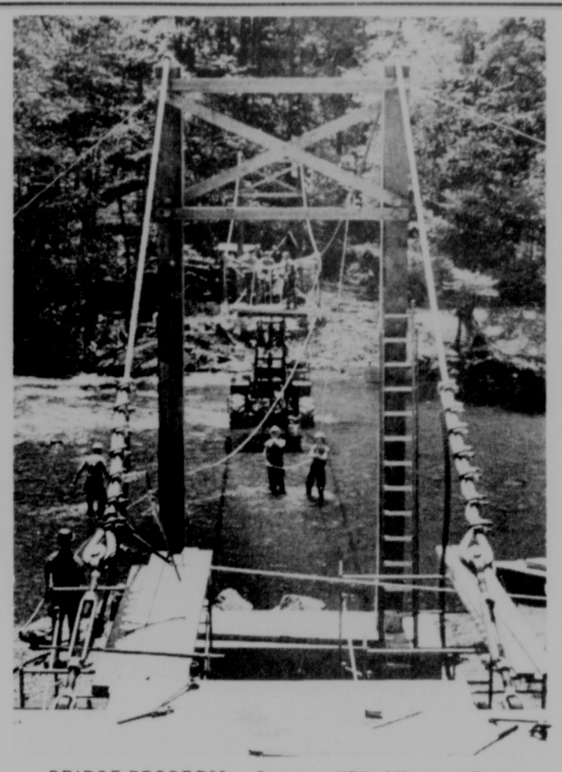
For the home owners, the following suggestions can be made based on our current level of knowledge.

If you have an older home, built before 1960, or if you have other reasons to think lead paint was used on your home, use care in preparing to repaint the outside of your home. Do not sand. If you are removing old paint, use a tarp to keep all debris from mixing with the soil.

If you think, for any reason, that the soil in your yard has high levels of lead, cover it with grass, shrubs, concrete, or other materials. You may wish to provide young children with a clean sandbox as a play area. Keep people from tracking dirt into your house; lead from your yard can mix with your house dust. And, most importantly, help small children keep their hands clean; children should be especially careful to wash before meals and snacks.

For more information about preventing lead poisoning, contact the Lead Poisoning Prevention Section of the Maryland Department of the Environment at (301) 225-5754, or call Elizabeth Rees Gilbert at the Garrett County Health Department at 334-8111 or 895-3111.

Subscribe to The Republican



BRIDGE PROGRESS — Company "B" of the 121st Engineer Batallion, U.S. Army National Guard from Cumberland continued work on the pedestrian bridges at the Savage River near Bloomingington the past two weeks. The foundations for the bridges were begun by Company "C" of Oakland the latter part of April. The guardsmen are shown using pulley systems to erect the bridge sections that were built this past winter. The briges are part of the site preparation for the Maryland International Canoe/Kayak Classic to be held on the Savage June 23-26. Whitewater Championships, Inc. officials and state officials were treated to a tour of the area last Friday to view the work that has been completed.

Stone Damaged WINDSHIELDS REPAIRED!
• Optically clear and strength restored
• Fraction of the cost of replacement
Porter Enterprises
334-8573
Oakland, Md.

FURNITURE REFINISHING
•Furniture Repaired and Refinished
•Antiques Bought and Sold
•Free Estimates
•Pick Up and Delivery
RENEGADE REFINISHING
Route 1, Box 38A, McHenry, Md.
(301) 387-4869
VISA and MASTERCARD ACCEPTED

G&W Lumber
RT. 219 Just South of ACCIDENT, MD 21520
FINANCING AVAILABLE
Mon.-Fri. 7-4
Sat. 8-12
(301) 245-4288
(301) 826-8520
Lumber, "Mini" Barns, & Building Materials
G&W MAUST

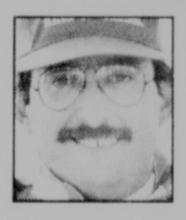
Crafty Critters Chalet
Over 250 craftpersons' & artists' work displayed
Open Tues.-Sat., 10-5; Sun., 11-4
Rt. 219, 2 miles north of Oakland, Md.
334-8222

FAX IT at Arrowhead Grocery & Deli
DIGITAL FACSIMILE
For information & demonstration
Call Sherry at 387-4020
ARROWHEAD
• DEEP CREEK LAKE, MARYLAND •
FAX No. 13013875118

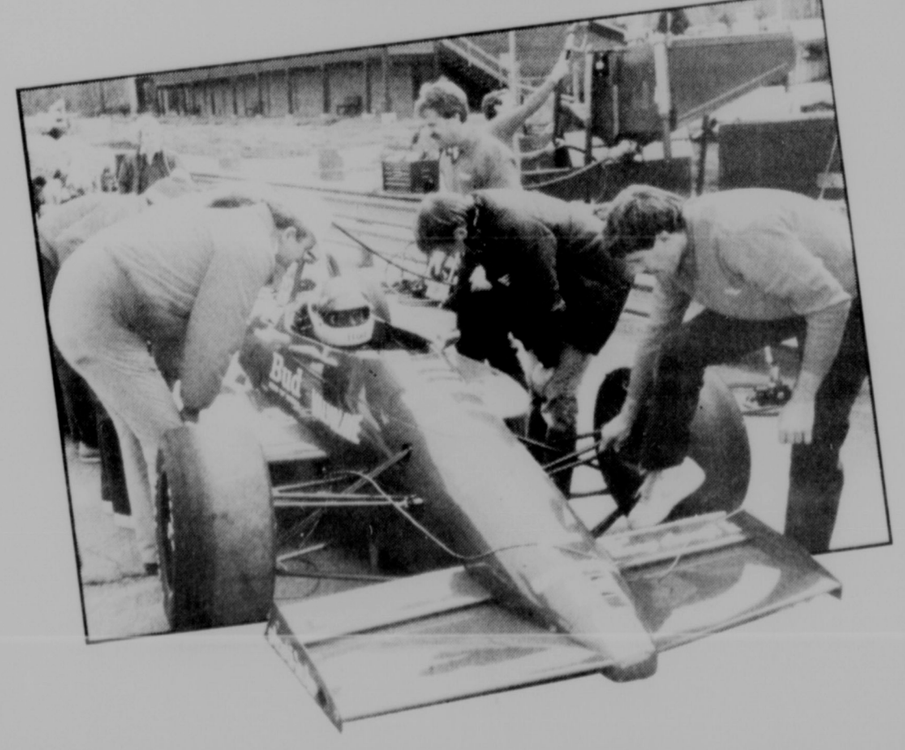
Who? What? When? Soon!
WAYNE'S WATER 'N' WELLS
Well Drilling — Pumps
Conditioning — Pools
Spas — Chemicals
Deep Creek Lake • Rt. 219

The Garrett Lakes Arts Festival
cordially invites you to the
GLAD Gala Benefit
Saturday, June 18, 1988,
McHenry House at Wisp Resort.
Cash Bar — 6:30
Dinner and Entertainment — 7:30
$25.00 per person
Patron Donation — $15.00
RSVP by June 4, 1988
Make checks payable to:
Garrett Lakes Arts Festival
247 North Second Street
Oakland, Maryland 21550
Telephone: 301-334-2515

BOBBY RAHAL FOR COLUMBIA GAS:
"THERE'S A SPECIAL ATTITUDE WINNERS HAVE. I SEE IT IN MY TEAM. AND IN COLUMBIA'S."



"In racing, winning is a team effort. It's the same at Columbia Gas. But their wins are counted in delivering natural gas energy to thousands of homes and businesses day after day. Everything they do is aimed at supplying our needs... safely, efficiently and economically. You can see it in the way they answer service questions and handle problems. And they are as quick to respond in their way as my team is at the track. The two teams also share something else: the drive to be the best. In racing, that goal is measured in victories. At Columbia, it's measured in service."
COLUMBIA GAS



Southern High School April Students Of Month Named



The Southern High School Student of the Month Awards for April as chosen by the faculty of Southern High School were presented to, pictured above, left to right, Sheila Love, Richard Hetrick, Kendra Wagner, Bob Crouse, Sherry Reams, Mike Dever, and Rhonda Shaffer.

Bob Crouse, a senior, received the Trowel Trades Student of Month Award. The son of Helen Crouse of Kitzmiller, he is a member of the Kitzmiller Volunteer Fire Department and the Kitzmiller softball team. He also received a Student of the Month Award in March. He plans to attend a vocational school and own his own business.

In the Social Studies category, Sherry Reams, a senior, received the Student of the Month Award. She is the daughter of Jerry and Darlene Reams, Oakland. She is in the National Honor Society and Who's Who Among American High School Students, and has received a French Award, a Science Merit Award, a Scholastic All-American Award, and is a Maryland Distinguished Scholar. Sherry plans to attend Frostburg State University and major in math or accounting.

A senior, Shelia Love, received the Girl's Physical Education Award. The daughter of Rebecca Esposito, Deer Park, she is a member of VICA and of the track team. She has joined the U.S. Army and plans to become a state police officer after completing her military duties.

In the math category, Kendra Wagner, a sophomore, received the Student of the Month Award. Kendra is the daughter of Dale and Donna Wagner, Oakland. She is a member of the varsity volleyball team and an honor roll student. She also received the Woodmen of the World Social Studies Award and was nominated for the National Science Merit Award and the French Foreign Language Award. She attends Deep Creek Baptist Church, and plans to attend West Virginia University and earn a degree in nursing.

A sophomore, Rhonda Shaffer, received the English Student of the Month Award. The daughter of Donald and Elizabeth Shaffer, Deer Park, she is a member of the marching band, concert band, stage band, and the Garrett County Honor Band. She received the U.S. Academic Award for French, and is an honor roll student. Rhonda attends Loch Lynn Evangelical Free Church. She plans to attend college for four years.

The son of John and Vickie Dever, Oakland, Mike Dever, a sophomore, received the Boy's Physical Education Student of the Month Award. He is a member of the football team and the ski club. He attends Pleasant View Baptist Church and plans to go to college to earn a degree in physical education.

A freshman, Richard Hetrick, received the Science Student of the Month Award. The son of James and Ann Hetrick of Oakland, he plays baseball and has received the International Foreign Language Award. He plans to go to a technical school.

Brown Elected Head Of Chamber

Earle Palmer Brown, chairman of the Earle Palmer Brown Companies, was elected chairman of the Maryland Chamber of Commerce last week at the Chamber's Annual Meeting of members in Greenbelt. He is the first business executive from the Washington metropolitan area and the first advertising industry representative to serve in this position. He succeeds J. Henry Butta, vice president C&P Telephone Company of Maryland, who had served as chairman since May, 1987.

As chairman of the 1500 member business association, Brown will guide the Chamber through the 1988-1989 program year, for which he has identified increased membership as his primary goal.

"Mr. Brown's advertising, public relations and marketing expertise comes at an ideal time because we recently reorganized the Chamber to more efficiently develop, promote and deliver services to members," Chamber President Peter J. Lombardi said.

"We look forward to working with a chairman who has a strong presence in the Washington metropolitan area, an area where the Maryland Chamber seeks to attract new members."

Brown, who is a part-time resident of Mtn. Lake Park, formed his own public relations and advertising agency in Washington, D.C. in June, 1953. The Earle Palmer Brown Companies is now headquartered in Bethesda and has grown to 501-person agency billing more than 248 million dollars. It is now the largest agency in the middle Atlantic region and the 33rd largest in the nation.

Brown has lectured on marketing, advertising and public relations at the University of Maryland, American University, Boston University, George Washington University, University of Arizona and Washington and Lee. He currently serves on the Government Relations Committee of the American Association of Advertising Agencies.

Other activities include serving as a director of the First American Bank of Maryland, a trustee of St. Mary's College of Maryland, a member of the advisory committee of the American University School of Business and Washington and Lee's School of Commerce, Economics and Politics.

Politically active, Brown has served as campaign advisor and media consultant to Senators Charles Mathias and J. Glenn Beall, Congressman Steny Hoyer, and other politicians. He is an officer of Strategic Media Services, an international public affairs media buying service.

Brown was born in Manhasset, Long Island, New York. He was graduated from Freeport High School and from Washington and Lee University, Lexington, Va. He resides in Potomac.

Sheepdog Demonstrations To Be Part Of Local Highland Festival



The first annual McHenry Highland Festival, which will be Saturday, June 4, at the Garrett County Fairgrounds, McHenry, will feature a wide variety of activities and entertainment, including bagpipe band concerts, Scottish fiddle, harp and muscial group performances, Scottish country and highland dancing, ethnic foods and more. One of the highlights of the festival will be sheepdog demonstrations by William Crowe of Aylett, Va.

Crowe is noted for working stock dog trials in Virginia, where he has won numerous awards. He is a farmer in King William County, owner of Wingmont Stables, and raises and trains border collies for himself and others. Jock, one of his most famous collies, is the only dog in Virginia to have received the Superior Merit Award for having accumulated 50 working points in trials.

His demonstrations include not only herding sheep with his collies, but also ducks and a pigeon. He dresses as a Scotsman while putting the dogs through their paces with voice commands and a whistle. Border collies are a unique breed of dog which are trained not to bark, but walk slowly up to sheep and control them with "the eye" and style alone. The power to control sheep with "the eye" is a trait possessed by no other dog and a remarkable exhibit of the border collie's versatility.

Festival hours are 10 a.m. to 5 p.m. and admission is $3.00 for everyone over 12 years of age. For more information or a free brochure, persons should contact the McHenry Highland Festival, Courthouse, Oakland; telephone (301) 334-1948.

Awarded Degrees At Eastern Mennonite

Two area residents were graduated May 1 from Eastern Mennonite College, Harrisonburg, Va.

Yvonne E. Bever, daughter of Ralph and Patricia Bever, Rt. 1, Swanton, received a bachelor of science degree in special education with a minor in psychology.

Linford J. Yoder, son of Creed and Miriam Yoder, Rt. 1 Meyersdale, Pa., received a BS degree in psychology with a minor in mathematics.

FWD RALLY
May 28, 29 & 30
★ Truck Show ★ Two Mud Bogs ★ Drag Racing
Over $7,000 Purse plus Trophies
Allegany County Fairgrounds
Cumberland, Md.
For more information, call 814-634-0916
10 3t

MOUNTAIN LAKE CABINETS
FRED & BECKY WALTER—OWNERS
• CUSTOM CABINETRY •
334-1551
CUSTOM CABINETRY
• DISTINCTIVE DESIGN • QUALITY MATERIALS
• EXPERT CRAFTSMANSHIP • KITCHEN & BATH
SPECIALISTS—CABINETS, VANITIES, COUNTER TOPS
Now Located In The Southern Garrett Industrial Park
Route 135
MOUNTAIN LAKE PARK
Open: Weekdays 8:00 to 5:00
Open: Saturday 9:00 to 1:00

Serving the area since 1977.
Ye Olde Chimneysweep
Swanton, Md. Earl H. George
(301) 387-6586

"ae·row'·bic"
The Alden Ocean Shell — the rowing boat you've been reading about
Its incomparable aerobic workout exercises all major muscle groups for total body conditioning and does it in the unspoiled surroundings of ocean, lake or river.
Why not add it to your training mix?
Write us for information
THE BOATHOUSE
Deep Creek Drive, McHenry, Md. 21541-0175
For A FREE Lesson
(301) 387-6464
Call For An Appointment

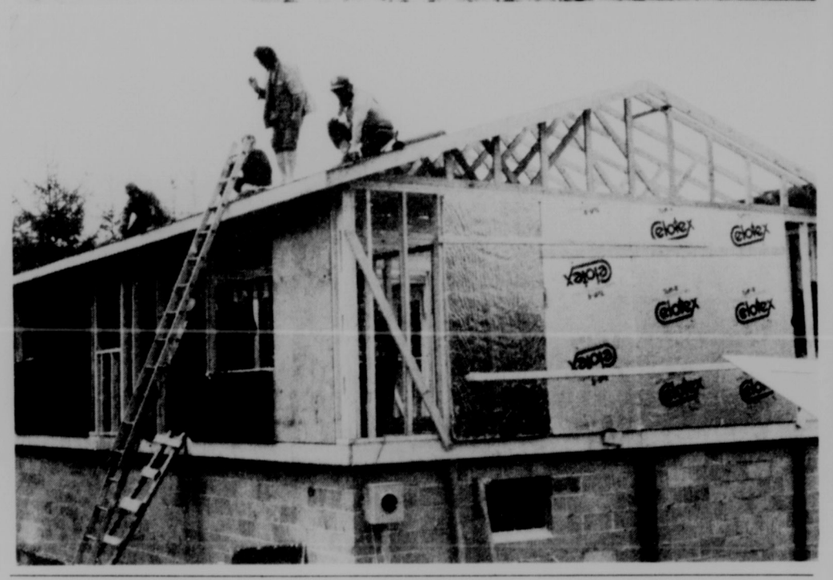
Hoyes Store and Bakery
♡ Homemade Bread, pies, cookies, pastries
♡ Raised donuts, fresh daily
♡ Maple syrup
♡ Groceries
♡ Sunday Papers
♡ Special occasion cakes
Maple Syrup Is In From GAP RUN FARM
Phone Orders Welcome—826-8822
Country Baking at its Best
Now Open!
COCOMO'S
Ice Cream & Sandwich Shoppe
Featuring Soft Ice Cream and our Homemade Breads and Desserts
826-8375
Next to the store on Rt. 42 at Hoyes

MAY IS...
TRUCK MONTH
AT YOUR...
WORLD CLASS FORD DEALER
Ford FORD
UP TO $500 CASH BACK
6-Year/60,000-Mile Powertrain Warranty.
New Ford limited warranty covers powertrains for 6 years/60,000 miles and provides protection against body panel rust through for 6 years. 100,000 miles, whichever comes first. Restrictions and deductible apply. Ask to see a copy of this limited warranty at your Ford Dealer.
FORD BEDLINER
AT NO ADDITIONAL CHARGE
WITH THE PURCHASE OF ANY NEW 1988 FORD RANGER OR F-SERIES PICK-UP DURING FORD TRUCK MONTH
At no additional cost get a genuine Ford "Over-The-Rail" Bedliner valued at $249 with the purchase of any new 1988 Ranger or F-Series 4 × 4, 4 × 2, Regular or Super-Cab Pick-Up delivered out of dealer stock by May 31, 1988. One per retail customer only. Bedliner not transferable or redeemable for cash. Offer good for black bedliner only. Flareside not included. Prior sale ineligible.
SAVE UP TO AN ADDITIONAL $1256
when you buy Preferred Equipment Package 864A on Ford Ranger XLT 4 × 2 Regular Cab with manual transmission.
Package includes:
• AM/FM Stereo with Cassette/Clock
• Sliding Rear Window
• Tachometer
• Deluxe Wheel Trim
• P215 Steel-Belted RWL Tires
• Rear Step Bumper
• Two-Tone Deluxe Paint
• And other items
SAVE UP TO AN ADDITIONAL $2138
when you buy Preferred Equipment Package 507A on Ford F-150 XLT Lariat Pickup with manual transmission.
Package includes:
• Air Conditioning
• Auxiliary Fuel Tank
• Speed Control
• Tilt Wheel
• Light/Convenience Group
• AM/FM Stereo w/Clock
• Power Windows
• Power Door Locks
• And other items
SHAFFER FORD SALES, INC.
39 South Third Street Oakland, Md. 21550
301-334-2121
"You're Safer With Shaffer"
WORLD CLASS FORD DEALERS
*Up to $500 cash bonus from Ford on Ranger, and manual transmission F-Series Pickups (excluding Super Duty), "Ranger S", $300 cash back. You may keep the cash or apply it to your transaction. You must take delivery from dealer stock by 7/12/88. Vehicles per customer limited. See your dealer for complete details.

Local Realtors Pitch In To Bring Another Habitat House To Fruition







SELLING HOMES is the primary job of real estate agents, but Garrett County's realtors recently cooperated on a unique volunteer project whereby they constructed a house for the Garrett County Chapter of Habitat for Humanity. Earl George, of Holzshu, Moffett and Welch Agency, pictured above left, suggested the idea to the Garrett County Board of Realtors, which accepted the challenge. Above right, Randy Lewis and William Spear lay the block and below, several volunteer workers begin roof construction.

by Joan B. Crawford

In a county where "Love thy neighbor" is the rule rather than the exception, and where many people volunteer their time and talents to help others, there sometimes occurs an event worthy of special recognition. Such is the case with a new house being built in Accident under the auspices of Habitat for Humanity, in which the Garrett County Board of Realtors and a number of other citizens have been involved.

It all began when Earl George of the Holzshu, Moffett and Welch Agency suggested to the Board that they build a house for Habitat. Everyone agreed, and the project began to take shape. "I suggested it, and the Board took it from there," George stated. "If I can see and hear a problem, I can help with it. There are many people out there who need help."

Anita Teter, of A & A Realty and chairperson of the Community Services Committee of the Board of Realtors, began to organize the volunteers to work in the needed areas for what became known as the "Yes, I will" project.

According to Teter, members of several real estate agencies responded, with A & A Realty having 100% of its people volunteering. "We're giving something back to the community we serve," she stated. "Most of the credit goes to Earl George because it was his idea."

The actual construction began in late April when William Spear laid the foundation block. Earl George, Mike Derato and Les Bittinger of Deep Creek Realty, Vicki Winters of Garrettland, and Dave Hexford then framed the house and got it under roof.

Another group, students in the J.T.P.A. class of Garrett Community College and their instructor, Russell Alexander, Jr., then began working with the project, framing walls and setting windows and doors. Humberson Homes donated the plumbers for the house, electrician Larry Champ volunteered to do the wiring, and Kathy Dugan of Railey Realty volunteered to do painting.

Other members of real estate agencies who have volunteered to help in specific areas are: Kevin Liller, Tim Joseph, Jean King, Goldie Sugars, Mar Jo Lyons and Bill Weissgerber, landscaping; Karen Spiker, Cindy Mason, Judith Anderson, Steve Gnegy, and Cathy Helbig, painting; Tom Ecterly and Danny Bosley, trim carpenters; Wilda Flint, Bob Custer, Ed King, Tom DeBerry, Bill Crawford, Ryan Stemple, Dean Humberson, Dorothy Pritts, and Barbara Duckworth, general helpers.

Even members and friends of the family for whom the house is being built have helped with the construction. With the many hands involved, the anticipated completion date is the end of June, a time that will culminate another Garrett County success story.

Catch-A-Poacher Program Pays Two Informants

The Maryland Natural Resources Police Catch-A-Poacher Program has announced the awarding of $100 each to two individuals whose information resulted in the arrest and conviction of deer poachers.

The first case involved an individual who shot a deer out of season near Dickerson, Montgomery County. The information supplied by the informant resulted in an arrest and conviction with a fine of $500.00.

In the second case, an individual called the CAP toll free number after hearing a shot at 3 a.m. in the Lowertown Creek area of Allegany County. Three poachers were arrested for killing deer at night and were fined $420.00.

The Natural Resources Police Catch-A-Poacher Program is designed to keep the informant anonymous. Anyone wishing to report a game violator should call the toll free number 1-800-635-6124.

Cross-Lites says:

Be wise, be instructed, serve the Lord with fear.

All Bank Offices

CLOSED

Monday, May 30

(Memorial Day)

However, our 24-hour Cash-Stream machines are always available at our eight convenient locations throughout Garrett and Allegany Counties.

FIRST UNITED National Bank & Trust

Member F.D.I.C.

U-SAVE AUTO RENTAL

We Have You In Mind.

The next time you need to rent a car, give U-Save a call. We provide:

•Quality Used Vehicles
•Low Daily Rates
•Insurance Replacements

NOW AVAILABLE
•12-Pass. Vans w/ AC
•Pickup Trucks

You can be "on the road again" with

Garrett Auto Rentals, Inc.

VISA 387-6148 MasterCard

Rt. 219, Deep Creek Lake

REALTOR®

THE MIKE HAYWOOD GROUP

459 SOUTH MINERAL STREET, KEYSER, W.VA.

K. White, 304-788-2873
M. Haywood, 304-788-2447 or 788-5540

KINGWOOD, BRIERY MTN. — 40 acres rolling ridgeland, co. rd. frontage, 2 food patches, spring, stream, apple orchard & electric on site; hunters haven for wildlife. $24,000.

NEAR KINGWOOD, LENOX — 48 ac., private & secluded hunting land; all wooded, gentle slope, spring, co. rd., playground for deer & turkey. Make an offer. $30,000.

BUILDING SITES WITH VIEWS

AVILTON AREA — Choice 3 to 5 ac. building sites, spectacular scenic mountain vistas; adjoins Savage River State Forest and only 5 miles from Rt. 48. Asking per ac. $2,800.

ATTENTION CONTRACTORS

Get Your

Septic Tanks

•535 Gal. •750 Gal. •800 Gal.
•1000 Gal. •1250 Gal. •1500 Gal.

At

FI-HOFF CONCRETE

We Can Supply All Your Pre-Cast Needs

•Siphon Tanks •Pump Tanks
•Water Cisterns •Septic Tanks
•USDA Water Troughs —575 Gal.
•Sidewalk Slabs

FI-HOFF CONCRETE PRODUCTS

CONTRACTORS

Call Our Main Plant (814)634-5917

Out Of The Area Phone Collect!

Rt. 219 North, Meyersdale, Pa.

Office Location—Rt. 219, ½ Mile North of Deep Creek Lake Bridge

Rt. 1, Box 77, McHenry, Maryland 21541

RAILEY REALTY

(301) 387-5528

•Professional Staff •Open 7 Days A Week
•24-Hour Telephone Service •Lakefront Homes •Vacation Homes •Residential
•Investment Property •Commercial
•Acreage

REALTOR® MLS EQUAL HOUSING OPPORTUNITY

DEEP CREEK LAKE

Lakefront

MARSH HILL RD. — Fabulous level lakefront 3 BR home located at the base of the new ski slopes. A terrific 4 season getaway, large lot offering privacy. Excellent rental history. $235,000.

PENN POINT — Well maintained, eloquently designed log home w/350' lakefront; privacy and tranquility is abundant on this well-landscaped 1.89 acres w/overpowering view of lake. New kitchen offers double Jenn-Air stove, all cherry cabinets, butcher block, sky light and much more. Must see to appreciate. By appointment only.

LAKE SHORE DRIVE — Partially cleared 1.15 ac. with 298" lake frontage; beautiful view of Deep Creek Lake. $150,000.

PARADISE ACRES — 4 BR, 1½ Ba stone cottage w/100' lakefront, satellite dish, good parking, beautiful fireplace in living room, large deck w/barbecue area. $189,000.

SKIPPER'S POINT — This cozy 3 BR + loft, 2 Ba chalet accommodates a large family. Detached garage with nice work area. Tranquil wooded setting w/lake access. Rental history. $147,500.

MARSH HILL ROAD — Uniquely designed year-round vacation home located on .46 ac. w/100' lakefront. This spacious 3 BR, 2½ Ba home is completely furnished, ready for fun in the sun; good rental history. $260,000.

THAYERVILLE — Great lakefront investment! For one or more families, this large, newly constructed contemporary style house can be used as one large home or two separate apartments; consisting of 4 BR & loft, 3½ Ba, eat-in kitchen w/Jenn-Air stove and hardwood floors, cathedral ceiling in great room w/custom-built stone bar and fireplace, fantastic view from large deck. $300,000.

ROCK LODGE RD. — New HEARTHSTONE log home, hand hewed beams, situated on a .45 ac. lot, 45' lake frontage with dock. This spacious 4 BR, 3 Ba home includes 2 fireplaces, quality carpeting and wallpaper, jacuzzi with suede tone ceramic tile, air conditioning, and many extras. $250,000.

THAYERVILLE — 3 BR, 2 Ba year-round home situated on 0.38 ac., zoned commercial, permits and ERU for duplex, approx. 134' lf, great view of lake. $225,000.

ROCK LODGE ROAD — Outstanding 3-story, 4 BR, 3 Ba stone home on 1.25 ac. ±, w/fireplace, attached garage, & many custom features. 150' level lakefront & deck overlooking the lake. Excellent year-round residence or corporate retreat. Call office for details.

ROCK LODGE ROAD — 1 ac± building lot, with sewer tap paid for. Boat dock permit included. 316' lakefront.

DEEP CREEK DRIVE — Enjoy the convenient location of this 2 BR home. New Jenn-Air kitchen, 1½ Ba w/Jacuzzi. Close to restaurants & Rt. 219. View the lake on 78' lakefront w/your own dock. $165,000.

PARADISE RIDGE — One of the most breathtaking views of Deep Creek Lake and countryside. Contemporary designed, year-round home offering 5 BR, 5½ Ba, 2-car garage & extensive list of quality features. House & panoramic view must be seen. Call office today for your personal tour.

STOCKSLAGER RD — New contemporary 2-level, 4 BR, 2 Ba home w/125' lakefront, sit. on .57 ac. with a 2-car garage. Private setting & excellent year-round access. $275,000.

SKIPPER'S POINT — Rockwood Acres. 2 BR, 1 Ba mobile in small, well maintained park w/boat slip, all on 125' of shared lakefront. Enjoy the lake for less. $24,000.

RAILEY RENTALS
We're an established Rental Agency with years of experience. Featuring quality vacation rentals.
(301) 387-5533

ROCK LODGE ROAD — Cozy, year round, 2 BR cedar home with all modern conveniences and stone fireplace. Excellent lake access and location makes this an exceptional buy. $135,000.

Lake Access

GLOTFELTY TRAILER COURT, RT. 219 — Exceptionally clean, well maintained 2 BR, 10x45 mobile w/storage shed, fully furnished, ground rent w/dock rental available. Enjoy Deep Creek Lake for only. $8,000.

MAYHEW INN ROAD — 2 BR A-frame w/central sewerage, cable TV, has deeded lake access w/dock. $65,000.

GLOTFELTY TRAILER COURT — Rt. 219. 1985 Skyline 2 BR, lg. Ba, 14x65 trailer, electric heat, ground & dock rental, excellent condition, hardly used. All for. $18,500.

THE COMPLETE VACATION — Enjoy a beautiful lake view in this fully furnished 1981 14x70 Victorian with a 7x24 tip out. Boat slip on 125' shared lake frontage, includes luxury bath and stone fireplace, move-in condition. Boat also available as a separate purchase. All of this for. $66,000.

DEEP CREEK DRIVE — To enjoy Deep Creek Lake with your own boat slip, close to skiing, and all lake amenities this 1982 Victorian 14x70 mobile home with tipout is just what you need. Includes 2 storage sheds, patio/carport, and deck.

REDUCED. **$45,000.**

McHENRY — Don't miss seeing this 14x70 Holly Park with 3 BR, 1 Ba, excellent condition; furniture and appliances convey, lake access w/boat slip. All for only. $23,000.

LAKE AIRE MOBILE HOME PARK — 1970 Academy, 2 BR, 1 Ba, 19x8 fully screened-in porch. Boat slip, good condition. $21,000.

SLOAN TRACT SUBDIVISION — 2 parcels on Sloan Tract Subdivision off Lake Shore Drive, both iprop. perk. Great for a modular home. 3 ac. ea., $5,500 ea. Call office for details.

Residential

McHENRY/COLLEGE ESTATES — This home offers privacy on a 3-ac. wooded lot. Liv. rm., din. rm., kit., utility rm., 2 BR, 2 Ba on main floor. Possible 4 BR & Ba on 2nd floor. Over 4,000 sq. ft. w/2-car garage & full basement. For the growing family. Near college & ski slopes. $142,500.

GLEANINGS II & III — Relax in this beautiful new subdivision; new log and log siding homes built by experienced craftsmen without shortcuts. Minutes from Wisp Resort, Deep Creek Lake and the Yough River, set in the woods, a rural area nestled serenely around a private fishing pond. Choose from a selection of our floor plans or a plan of your own. Contracts are now being negotiated for homes and acreage. Lot prices starting at. $12,000.

Commercial

KITZMILLER — Complete 2-bay service station & grocery; carry-out beer license, includes inventory. Call for details. $150,000.

THAYERVILLE — 2 commercial lots with fantastic view of lake; lot size, 128'x50' ea. Lot No. 7 has well and grinder pump. Lot No. 8 has ERU paid for. Special deal for both lots. THIS WEEK'S SPECIAL. $55,000.

MOBILE HOME PARK — 35 ac., 24 spaces now rented, including 3 mobile homes. Call office for details.

MOTEL — This 10 unit motel has 3 BR, 2 Ba attached living quarters. Also included is a 2 BR guest cottage and swimming pool. All this is situated on 5.8 acres ± fronting Rt. 219, only 2 miles from Deep Creek Lake, and close to state parks. A 3-car garage was built for easy conversion for additional motel units. Possible funds available to expand acreage to include a campground and RV park.

McHENRY — Valuable lakefront, over 3½ ac. Improved. Zoned/town center, fronting on Deep Creek Dr. Also fronts Rt. 219. Various ownership possibilities. Phone office for details.

We Have Other Listings.

James Railey, Broker

Sis Railey, GRI

Sales Personnel

Jimmy Railey 387-4095
Buzz Gosnell 387-4804
George Dailey 387-5561
Cathy Lee Duggan 387-4139
Brent Beachy 387-5909
Bob Bray 387-9300
Frank Lancelotta 387-6942
Jim Welden 387-6246
Lisa Gesner 387-7139

LAKESIDE REALTY

Deep Creek Lake, MD

Bob Railey, Broker Phone 387-6661

Vava Railey.....387-6661 Kathy Gibson.....387-9332 Harold Forsyth.....387-9193

Deep Creek Lake

Exclusive developer of Lake Forest Estates - 2-acre wooded lakefront and lake access lots.

RED RUN — Beautiful 3 BR, 2 Ba and loft condominium. All new kitchen, built-in utility room, lots of extra storage. Completely equipped with top of the line furnishings. $135,000.

RED RUN AREA — Lake Forest Estates. Beautiful 3 BR contemporary home with great view of the lake. Nestled in the woods and surrounded with glass. This home has plenty of extras. Call for additional information. $179,500.

ROUTE 219 — Luxurious, spacious condos w/gar., overlooking Deep Creek Lake, priced from. $138,000.

Residential

OAKLAND — One of the few remaining older homes in the Oakland area that has a uniqueness all its own, and is in excellent condition inside and out. This house has 5 BR, 1 full Ba, 2 ½ Ba, and sits on a beautiful lot totaling 1.22 acres. Lovely side porch, full basement, double detached garage and lots of living space.

Lots And Acreage

HOYES RUN ROAD — 10 acres near Wisp Ski Area. Call office for more details. $70,000.

Local Teacher's Software Proposal Wins Computer For His School

A Garrett County public school has won an Apple IIGS computer as a result of a teacher's winning entry in a hardware grant program sponsored by Potomac Edison.

Melvin Ross Glotfelty wrote a software proposal titled "Applying Technology in Math and Science" to win the computer for Friendsville Elementary School. Fifth-grade students will use this software to create data bases to manage and analyze data collected in scientific experiments. Glotfelty will also use the computer and software to help students investigate geometric concepts.

In this year's hardware grant contest, 59 teachers submitted entries and 15 were selected as winners for writing software proposals with math and science applications for the classroom. A winning entry entitles the teacher's school to one computer.

Potomac Edison has sponsored the hardware grant program for three years, and this year the contest focused on software programs for kindergarten students through sixth-graders.

"This year, the computer grants will provide a way for young students to cope with a rapidly changing technological society," said Carrie Slaughter, economic development representative.

In three years, 45 computers have been awarded to schools through the program, which is part of the company's economic development activity. Upon completion, these newest software programs will be shared with instructors throughout Potomac Edison's 7,300-square-mile service area, including parts of Maryland, Virginia and West Virginia.

Winners were chosen by a 10-member independent board comprising education and business professionals. Local resident David G. Martin, production planning and control manager of Westvaco Corp., serves on the Computer-Assisted Instruction Advisory board.



FRIENDSVILLE SCHOOL AWARDED COMPUTER — Potomac Edison Company recently presented a computer to Friendsville Elementary School after a teacher at the school, Melvin Ross Glotfelty, wrote a winning software proposal for PE's Hardware Grant Program. Pictured left to right are Dr. Jerome Ryscavage, Garrett County superintendent of schools; Nancy Neff, Potomac Edison Western Division manager; and Glotfelty.

Hearing Set On Distribution Of Overcharge Funds

Maryland State Comptroller Louis L. Goldstein says an information packet is available for Western Maryland area individuals and agencies who want to suggest publicly how the State of Maryland should distribute money it has received as a result of continuing settlements between energy companies and the U.S. Department of Energy in overcharge lawsuits.

A public hearing seeking proposals from government agencies, private and non-profit agencies and individuals is scheduled for Tuesday, May 31. The hearing will begin at 2 p.m. in the auditorium of the Washington County Board of Education Building at 820 Commonwealth Avenue in Hagerstown.

Individuals wishing to testify are requested to register in advance and submit 18 copies of written proposals. Individuals and organizations are not required to testify in order to present a proposal. Interested persons may call 974-3145 to receive an information packet.

Goldstein serves as chairman of the Energy Overcharge Restitution Fund which must recomment specific uses for Maryland's share of the overcharge funds.

"Maryland law gives priority to low income residential weatherization programs, however, other eligible programs include institutional weatherization, low income energy assistance, state energy conservation programs or state energy extension services," he said.

A total of five public hearings are being held throughout Maryland by the Energy Overcharge Restitution Trust Fund's Board of Trustees between May 31 and June 17. Proposals must be received by June 30, 1988.

Try Our Want Ads. They Pay.

In Memory Of

KENNY BOY GREASER

who passed away on May 24, 1986.

K is for the kindness he showed.
E is for the energy he had.
N is for the nice things he did.
N is for the never ending love we feel.
Y is for the yesterdays we shared.

B is for the blessings he gave us.
O is for the operation that took him away.
Y is for the yearning we feel.

W is for the wonderful things he did.
A is for the abundance of joy he brought to us.
S is for the special child he was.

L is for the love he shared.
O is for the others who cared.
V is for the vacancy in our lives and heart.
E is for the endless love he gave.
D is for the darling that he was.

Ken & Bev Greaser
and Families

KITZMILLER

TOWN NEWS

The regular monthly meeting of the Mayor and Town Council was held Monday, May 23. Present were Mayor James Barrick, Councilmen James White, Frank Reel, Gerald Iman, Clerk Diane Paugh and Wendell Keaton.

The Town of Kitzmiller is now taking steps to assume ownership of the Kitzmiller Water Plant.

The retainer wall that has been under construction on Spring Street is now complete.

The State Fire Marshal inspected the Kitzmiller Community Building. Limits of occupancy were set at 80 persons seated at tables or 120 persons gathered for assembly.

Councilmen Iman and White attended the Maryland Municipal League dinner at the Holiday Inn. This event was sponsored by the city of Cumberland.

The Fiscal Year 1988-89 budget was discussed and approved. It will be formally presented at the regular June meeting.

The Flag Day celebration is officially scheduled for June 14. Mayor Barrick urges all citizens to attend this the 211th birthday of the nation's flag "the symbol of our freedom."

SCHOOL NEWS

The Third Annual Excellence Fair was held at the Kitzmiller School on May 19.

Band Director Dan Taylor led band members Melissa Lipscomb, Teresa Nelson and Jason Paugh in playing "Holiday in Paris," "Famous Melody," and "Twinkle, Twinkle Little Star." "The Star Spangled Banner" was played by Jason Paugh. Melissa Lipscomb and Teresa Nelson played "London's Crazy Bridge." Band members Sara Bargy and Chris Hartman were unable to attend.

Taylor also led the chorus in the songs "Rubber Ducky" and "IOU" Singers were Kim Armstrong, Kristina Armstrong, Brandi Burgess, Julie Bruckey, Shawn Durst, Krystal Goodliff, Melissa Lipscomb, Teresa Nelson, Erica Paugh, Jason Paugh, Matthew Paugh, Michael Stalnaker, Michael Sweitzer and Janice Welch. Members Sara Bargy, Steven Bargy, Melinda Brady, Paul Howdyshell, Susand Paugh, Amy Schrier and Brian Tasker were not present.

Double Dutch Club members gave a demonstration on this difficult method of "jump rope." Members of this club are Julie Bruckey, Sara Bargy, Chris Hartman, Melissa Lipscomb, Teresa Nelson, Becky Riley, Kim Armstrong, Tonya Everett, Bobby Fletcher, Krystal Goodliff, Jason Paugh, Mike Secrist, Randy Sharpless, and Mike Sweitzer.

Doug Gaither, art teacher, and several students presented an unusual play featuring marionettes made by several of his students. "The Invasion" was a comical introduction of "rock'n roll."

Kindergarten through fifth grade student projects were on display. There was also a videotaped presentation of poetry by Shel Silverstein.

The featured artist for the 1988 school year was Jason Paugh.

The community of Happy Town, built by second grade students, was a featured part of the Excellence Fair. Students participating were: Brianna Shaffer, Mayor; Scott Elliott, Kevin Beeman, Crystal Tasker, Daniel Brady, Councilmembers; Barry Goodliff and Michael Berg, Fire Department; Jeremy Rhine, Banker; Herman Everett and Kenneth Berg, Police Department; Harland Sharpless, Water Plant; Billy Harvey, Post Office; Michelle Paugh and Jesse James, Grocery Store; Maggie Hardesty, School Teacher; Dennis Cooper, Road Worker; and Heidi Ravenscroft, Nurse at Hospital. Kitzmiller School extended an appreciation to volunteers who helped make this year's Excellence Fair a success.

CUB SCOUTS

Pack #48 met for their last regular weekly meeting on Tuesday, May 24. Members present were Barry Goodliff, Jeremy Rhine and J.R. Bray. Fathers of boys are urged to contact Diana Sharpless at 453-3508 or Jack Shaffer at 453-3393 to help with scout activities throughout the summer months. Volunteers, especially fathers, are needed for the continued success of this scout troop.

BIKE-A-THON

Details of a scheduled Bike-a-thon to benefit St. Jude's Children's Hospital will be released soon.

SINCERE THANKS

The Family Of

NELLIE MAE LLOYD

wishes to extend its sincere thanks to Garrett County Memorial hospital staff and aides on the second floor, the C.I.C. unit, Dr. Johnson, Dr. Fedde, Dr. Porcaro and Dr. Goralski and anyone else who helped care for our mother while she was a patient.

Special thanks to Stewart Funeral Home, Rev. William Anderson, Rev. David Moon and Rev. Ray Rodeheaver, pallbearers, Bayard Ladies' Auxiliary for the wonderful meal, and all neighbors, relatives and friends for the cards, visits, flowers, food and donations.

God bless you all.

Bernard Realty

Tom Bernard, Broker
Phone 334-4876

663 S. Third St.
Oakland, MD 21550

REALTOR ASSOCIATES
Charles C. Thomas 387-4809
Maureen Stewart 746-5582
Norma J. Upole 304-789-6084

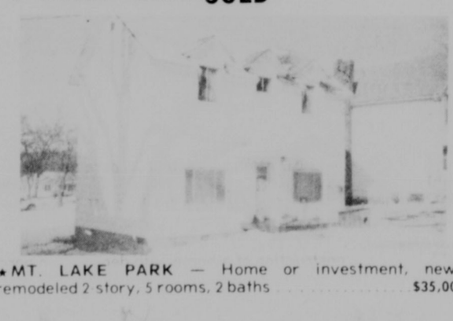
★ LEASE PURCHASE OR OWNER FINANCING



OAKLAND — 3 BR, double lot ..... $49,900.
ROUTE 219 N — 7 rm brick ranch, partial basement, 0.61 ac. lot has 192' R/F. CONTRACT possibilities. Call for details.



NEAR OAKLAND — 25 ac. w/fantastic views ..... $175,000.
RT. 219 SAND FLAT — rambler, excellent road frontage on approx. 2 ac. SOLD to lake.
"D" STREET — Double SOLD



★ MT. LAKE PARK — Home or investment, newly remodeled 2 story, 5 rooms, 2 baths ..... $35,000.



★ MTN. LAKE PARK — 3 tree shaded lots ..... $39,500.
★ LOCH LYNN — 3 BR starter home, some repairs needed. MT. LAKE PARK — Take 3 city lots, add a 12'x70' mobile home, a single garag CONTRACT of trees, and you get a real value ..... $23,900.



SKIPPER'S POINT — Lake access w/dock ..... $64,000.



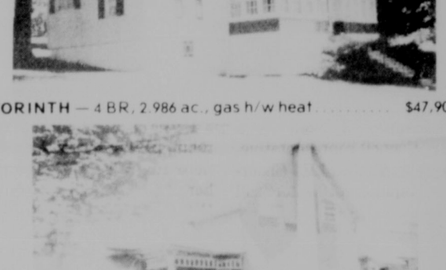
★ SAND FLAT RD. — Close to lake & ski slopes ..... $58,500.



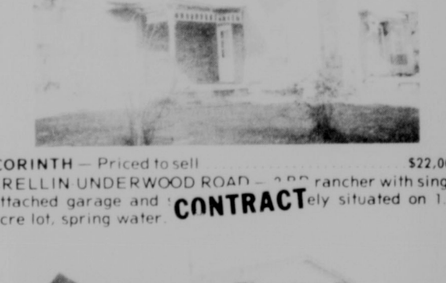
★ NEAR DEEP CREEK LAKE — 2 3 BR, private ..... $46,000.
YOUGH RIVER — home, handyman special, 0.44 acre level CONTRACT ..... $10,000.



★ TURKEY NECK RD. — 5 ac. country setting ..... $39,900.
SUNNYSIDE — Very idsor mobile home, 12'x24' storage barn. A CONTRACT e lot.
PLEASANT VALLEY — 2 basement home, double detached garage/worksh SOLD erground cave, storage building and barn, 1 acre lot.



★ CRANESVILLE RD. — Make an offer ..... Reduced $59,900.
CRANESVILLE RD. — 5 rm. double wide on 1 ac. Oil H/W baseboard heat. Appliances included ..... $29,900.



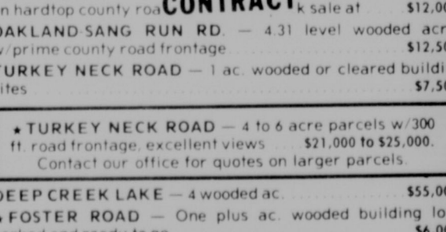
★ SELBYSPORT — Yough Lake frontage ..... $33,500.



FEARER ROAD — 2 ac. w/garden & fruit trees ..... $49,900.
★ GLADE ROAD — 3 BR rancher w/full basement & single attached garage. One ac. level lot. Owner financing available ..... $30,000.
★ NEAR BAYARD — i, nicely situated on 5.37 acres. Priced righ CONTRACT



CORINTH — 4 BR, 2.986 ac., gas h/w heat ..... $47,900.



CORINTH — Priced to sell ..... $22,000.
CRELLIN-UNDERWOOD ROAD — 2 BR rancher with single attached garage and ely situated on 1.62 acre lot, spring water. CONTRACT



EGLON — 3 BR, 2 ac., CONTRACT ..... $26,900.

FARMS & ACREAGE

SAND FLAT RD., RT. 135 — 23.75 ac. working farm with 7 rm. house & bank barn. Approx. 2300 L.ft. road front. Excellent investment. Call for details.
★ TURKEY NECK ROAD — 121 level ac. farmland w/9 rm. house, 2 barns & other outbuildings. Can be purchased with or without buildings. Call for details.
TEETS RD. — 13 ac. w/gentle slopes, mostly cleared, good views, over 600 ft. road frontage ..... $14,900.

★ Reduced — Make An Offer
CRANESVILLE RD. — 42 ac. farm, nice bank barn w/concrete floor, well water ..... $65,000.

SAND FLAT RD. — 10.43 ac., cleared ..... $18,900.

— LOTS —

TOMAR DRIVE — 3 lding site w/frontage on hardtop county roa CONTRACT k sale at ..... $12,000.
OAKLAND-SANG RUN RD. — 4.31 level wooded acres w/prime county road frontage ..... $12,500.
TURKEY NECK ROAD — 1 ac. wooded or cleared building sites ..... $7,500.

★ TURKEY NECK ROAD — 4 to 6 acre parcels w/300 ft. road frontage, excellent views ..... $21,000 to $25,000.
Contact our office for quotes on larger parcels.

DEEP CREEK LAKE — 4 wooded ac. ..... $55,000.
★ FOSTER ROAD — One plus ac. wooded building lots, perked and ready to go ..... $6,000.

½ ½ 12 ★ Pleasant Hills Estates
21 attractive building sites available, 1-3 acres each, underground utilities installed. Prices begin at $7,500 each.

★ YOUGH MT. RESORT — Lots beginning at ..... $2,000.

COMMERCIAL

★ OAKLAND — 8 plus ac. in town limits, suitable for development, water & sewer crosses property.
OAKLAND — 2 story apt. bldg., 3 BR each, HUD approved rentals ..... $35,000.
MT. LAKE PARK — 8.5 a al for development. Call our office for price and de SOLD
CRANESVILLE RD. — 3 bay garage w/office, ideal for large equipment repair, additional 24'x80' storage building, 1.19 ac. lot ..... $65,000.
TERRA ALTA — Two s mercial bldg. 1st floor restaurant & three apts. o SOLD or. Call for details.

We Process FmHA, FHA, & VA Loans

Appraisal Service

Licensed - Maryland & West Virginia

EXCLUSIVELY FOR THE NORTHEAST

HIT IT BIG THIS SUMMER WITH HOT NUMBERS FROM DODGE.



SAVE UP TO $1050 ON COLT IMPORTS.

Right now you can save up to $1050 on a new Dodge Colt during the Hot Numbers Cash Back at your participating Northeast Dodge dealer. Get $800 cash back on the economical, fun-to-drive Colt E hatchback, 4-door sedan, and on the luxurious Colt Premier sedan only from Dodge. Looking for something bigger? Get $1050 cash back on the roomy Colt Vista with room for seven passengers. Don't pass up these great values!

These savings are good only on models in stock and quantities are limited. Hurry in today and check out cash back of up to $1500 on other select Dodge cars and trucks in stock.

SEE YOUR PARTICIPATING NORTHEAST DODGE DEALER TODAY.

Dodge IT'S GOTTA BE A DODGE.
CARS TRUCKS IMPORTS

BUCKLE UP AND PLEASE DRIVE SAFELY

Small enough to know you, large enough to serve you

Oakview Motors, Inc.

Route 135, next to Bausch & Lomb entrance
Sales: Monday-Friday, 8-6; Saturday, 8-noon; Evenings by appointment
Service: Monday-Friday, 8-5

301-334-2137

Northern Students Of Month Named



STUDENTS OF THE MONTH for March and April at Northern High School were named recently by the faculty. Pictured above are the March selectees, including, left to right, Ellisa Scholfield, Kina Perry, Carla Graham, and David Brenneman. Not present for the photo was Kathy McKenzie. Below are the April winners, who include, left to right, Linda Oester, Gerry Durst, Ron Rounds, and Lorne Brenneman.



The Northern High School Students of the Month for both March and April were named recently byu the faculty. They include: David Brenneman, Carla Graham, Kathy McKenzie, Kina Perry and Ellisa Schofield for March; and Lorne Brenneman, Ron Rounds, Gerry Durst, and Linda Oester for April.

David Brenneman, a freshman, is the son of Rick and Connie Brenneman, Accident. He is a member of the wrestling and tennis teams, and is in the Computer Club. He attends the Glade Mennonite Church, where he is a member of the youth group. He enjoys golf, tennis, and swimming. After high school, he plans to attend the Air Force Academy.

Carla Graham, a sophomore, is the daughter of Howard and Nancy Graham, McHenry. She is a member of band, is a Student Council representative, is captain of the J.V. Cheerleading Squad, an honor roll student, a member of the Cheerleading Club, and a Hugh O'Brian Youth Foundation representative. She is a member of Garrett County Honor Band, and attends St. John's Lutheran Church where she is the youth group treasurer and a member of the choir. She is also a Garrett Lakes Arts Festival usher. In the future, Carla hopes to attend West Virginia University.

Kathy McKenzie, a sophomore, is the daughter of Paul and Shirley McKenzie, Avilton. She plays J.V. girls' basketball, and is employed at the Avilton Inn. In the future, Kathy hopes to work with children, either as a social worker or a teacher.

Kina Perry, a junior, is the daughter of Gerald and Barbara Perry, Grantsville. She is a member of the school play and has been involved in children's theatre puppet productions at the Autumn Glory Festival in Oakland. Kina plans to enter college and major in a health career.

Ellisa Schofield, a senior, is the daughter of Brian and Sandy Schofield, Bittinger. She is a member of band, chorus, theatre, God Squad vice president, and a member of the Garrett County Honor Band. She is a member of 4-H, and attends Swanton United Church Youth Fellowship. After high school, she plans to attend Frostburg State University and major in music education.

Lorne Brenneman, a freshman, is the son of Lee Brenneman, Accident. He is a member of the N.H.S. football team. His plans for the future are to enter the U.S. Air Force.

Ron Rounds, a sophomore, is the son of Mr. and Mrs. Arlie Rounds, Accident. He has been in F.F.A. for two years, and played football for one. He works part time at the Accident Garage. His plans for the future include getting a good job and living a successful life.

Linda Oester, a senior, is the daughter of Robert and Aquilla Oester, Grantsville. She has been a member of God Squad, S.A.D.D. Club, and she is a teacher's assistant. She has also been Student of the Month and Student of the Year. She is a member of the Honor Society, has been on the Distinguished Honor Roll, and she has participated in various other activities throughout her high school career. She is a member of Trinity Evangelical Lutheran Church of Glen Springs, where she is organist and secretary for the Sunday School. Linda's plans for the future include attending Garrett Community College, as she has received the Board of Trustees Scholarship. Then she plans to transfer to Frostburg State University and receive a degree in accounting.

Gerry Durst is a junior and the son of Mr. and Mrs. Carl Durst, Grantsville. He is active in several sports.

Applications For Food Now Being Accepted

The Garrett County Community Action Committee, Inc. is now accepting applications for the June Surplus Commodity Distribution. Persons who have applied and been approved, should not re-apply. The last day for accepting applications is June 3.

POs To Be Closed On Memorial Day

All post offices, stations and branches will be closed on Monday, May 30, in observance of Memorial Day Holiday, Baltimore Division General Manager/Postmaster James A. McDougald announced this week.

There will be no window service or delivery service other than Express Mail and Special Delivery.

Post office box service will be provided on a holiday schedule. Delivery services will be limited to Express Mail and Special Delivery at offices having receipt of mail. One collection will be made from boxes, located in front of main offices and where needed at stations, branches, Self-Service Postal Centers, business areas and some residential areas.

Customers may purchase stamps from Self-Service Postal Centers which are open 24 hours daily at the Oakland and Mtn. Lake Park post offices.

Subscribe to The Republican

A RECEPTION HONORING

Dr. George Stoltzfus and introducing Dr. Larry Rentschler will be held June 2, 1988, at the Doctor's office in Friendsville, from 2:00-5:00 p.m. All patients and friends are invited to attend. 12-2t

BGS&G

Real Estate

McHENRY — Wisp Resort Phase I unit with kitchenette ..... $76,600.

GRANT ST., GRANTSVILLE — Apt. bldg. w/commercial residential plumbing and heating business; golden opportunity for investor or registered master plumber. Packaged price ..... $175,000.

GRANTSVILLE, RT. 219 NORTH — Newly constructed commercial bldg. containing a growing business and offering a rewarding career opportunity ..... $39,500.

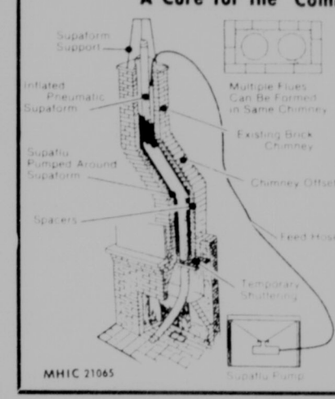
•Robert C. Keech, CRB, GRI 301-777-3200, 729-6275
•Larry Bender 895-5421

CHIMNEY PROBLEMS!

Flue Fires? Leakage? No Lining?

supaflu — The ultimate flue liner for masonry chimneys

A Cure for the Common Flue



supaflu, the poured-in-place chimney lining/relining process that:

•Seals •Insulates •Improves Combustion Efficiency •Lines & Makes Chimneys Safer •Impervious to Corrosion •All in One Process •Suitable For All Fuels •New 20 Year Guarantee •New Construction •Reconstruction •Repointing •Lining or Relining

Tri-State Chimney Services

D&D Thermocrete, Inc.
(814) 623-1814

Century 21

Country Time Realty

P.O. Box 95, Rt. 219, McHenry, Md. 21541

EQUAL HOUSING OPPORTUNITY — REALTOR® — MULTIPLE LISTING SERVICE MLS

TOLL FREE 1-800-221-7995
Local 387-9500
OPEN 7 DAYS A WEEK
Barbara Kirkham, Broker
Robert Kirkham, Manager

Patty Sines	746-5586	Sid Nazelrod	334-3379
Lana Brenneman	387-4379	Paul Nazelrod	334-3379
Kathie Hendry	334-1472	Sam Van Sickle	826-8754
Cheryl Henderson	746-5625	Don Bowman	387-5663
Sharon Collins	387-4839	Alan Skidmore	746-5531
Rebecca Auvil	746-5177	Matt Storey	387-4783

DEEP CREEK LAKE

ROCK LODGE ROAD — L-037 · Year-round living along the shores of Deep Creek Lake, designed for entertaining and rental potential. 4 spacious BR, 3 Ba, jacuzzi, sauna, large deck, satellite and fully furnished. Adjacent lot also conveys. Ample parking; paved drive. Boat dock and bldg. too! All for ..... $199,900.

BISHOFF ROAD — R-157 · PRIVACY! Retreat cabin on 3 wooded acres, just 5 miles from Wisp ..... $32,260.

THAYERVILLE — B-057 · Gently sloping building lot with a great view of Deep Creek Lake, within walking distance to the water's edge. Only minutes from the Wisp Ski Resort and many state parks ..... $9,500.

ROMAN NOSE — B-067 · Near lake, this .35 acre lot is priced right ..... $4,900.

ROMAN NOSE — B-054 · .46 acre lot just off Lake Shore Drive. Nice building site ..... $5,500.

SLOAN TRACT — B-061 · This lovely .60± acre double lot lends itself to construction of a home with deck or sun porch to take in Deep Creek sunsets. Being only 2½ miles from Wisp, this can give the avid skier an affordable way to experience Deep Creek ..... $11,500.

RED RUN CONDO — Third floor end unit offers privacy and views; great beach front and docks included. Furnished, 3 BR, 2 Ba unit is currently leased ..... $120,000.

SKI HARBOR CONDOMINIUM — Unit 1; tastefully decorated lakefront 3-level end unit, docks, view of ski slopes, heart of McHenry ..... $129,900.
With furniture package ..... $135,900.

SKY VALLEY — L-034 · Enjoy the pleasure of lake living in this secluded chalet surrounded by pines. Relax & enjoy the beautiful deck or on a cool night snuggle by the fireplace; common lakefront and beach area & docking ..... $60's

SKY VALLEY — L-024 · 1.8 acre landscaped corner lot. 2 BR furnished home. Fireplace, sun porch & separate garage. Common lakefront, beach area & docks ..... $59,900.

THE RIDGE — Lake access with outstanding views of Deep Creek lake and countryside. Lot No. 35 ..... $25,650.

GRAVELLY RUN RD. — B-052 · McHenry area, across Rt. 219 from the lake. Nice 1 ac. wooded bldg. lot. Great vacation spot, potential sewer hook-up ..... $6,500.

GRAVELLY RUN ROAD — 6+ acres improved with rustic one-of-a-kind log cabin, 3 springs on property, mature timber, good views of lake, developers' or investors' dream ..... $189,000.

CONDO/HOTEL OWNERSHIP — C-016 · Only 10% down buys you a furnished unit at the ski slopes of Marsh Mt., on beautiful Deep Creek Lake adjacent to new 18-hole golf course, within the huge convention center complex now underway. Phase I sold out, Phase II now available. Let us show you plans, pricing & layouts. Call now.

SWALLOW FALLS — R-067 · Country living on 3 picturesque acres surrounded by pines on Swallow Falls Road; includes year round rancher in excellent condition, huge workshop and garage, plus water & sewer hook-ups for mobile home. All this for only ..... $52,000.

LAKEWOOD CONDO — Timeshare weeks every year in 3 BR, 3 Ba condo with private sauna and jacuzzi. Year round membership to lakefront swimming, picnicking & boat launching plus Rock Lodge Road amenities including indoor pool and lighted tennis courts tremendous advantage to local residents. $54.00 per year gives owner travel club discounts and allows trading weeks with approx. 1000 resorts worldwide. Several available ..... starting at $8,000.

YOUGHIOGHENY MOUNTAIN RESORT

DOGWOOD DRIVE — Custom-built rancher, hardwood floors; many extras. Extra lot available ..... $33,900.

B-062 — Quail Run Road. Level wooded lot in secluded area. Nice building site ..... $4,000.

R-999 — Rhododendron Dr. Near gate, secluded spot overlooking Muddy Creek & valley. 3 BR, 2 Ba log sided home w/fireplace, Andersen windows & large decks. .96 acre. Lots 8A & 9B, Block A Section 2 ..... $48,000.

B-051 — 2 adjacent lots on Bear Drive totaling .94 of an ac. Perked and ready to build on. Buy both for only ..... $3,000.

B-039 — Falcon Drive. .73 acre wooded lot No. 84 in Block M Section 1, cleared for building ..... $4,000.

R-136 — West Big Piney at Stool Rock Junction. Set on wooded .64 acre lot, this 3 BR, 2½ Ba rancher has full foundation & large deck w/views. Lot No. 1, Block N Section 3. Includes all appliances & woodburner ..... $40,000.

FARMS, LOTS & ACREAGE

BACKBONE MTN. — A-024 · 26.46 ac. ½ mile off Rt. 135, secluded; perfect for hunting retreat. Possible owner financing ..... $22,000.

ROUTE 42, ELDER HILL — 318 acres with coal and some mineral rights; good road frontage, a great investment ..... $127,500.

PYSELL CROSS CUT — A-023 · Almost 60 acres w/lg. farmhouse & barn make a great hide away or gentleman's farm; has some views of Deep Creek Lake; great development potential ..... $89,500.

SANG RUN — 4.33 ac. parcel, perked and ready for building; views of Yough in the heart of deer and turkey country ..... $17,500.

SAND SPRING ROAD — B-065 · 20 wooded acres w/free-flowing spring; nice retreat area north of Friendsville ..... $19,500.

OLD ROUTE 135 — B-064 · Three 1.5 ac. building lots near Deer Park; mobile homes allowed. Nice road frontage; subject to perk test ..... Starting at $9,000.

FOXTOWN ROAD — A-02? · SOLD st on these 47 ac. Partially wooded with 2 streams p road front. Would make ideal hideaway ..... $35,000.

DAVIS & CHURCH ST., DEER PARK — Nice level building lot ideal for house or mobile home, corner lot ..... $4,500.

CHURCH ST. — Nice lot with well, septic and garage. House being torn down; moibile homes allowed ..... $12,500.

KING WILDESEN ROAD — A-023 · Land lovers' delight! Farm with over 200+ ac. on King Wildesen Road, modern 3 BR house w/full basement, wood & oil furnace, barn, new machine shed, stream & pond, well & spring water, owner financing available. Priced to sell at ..... $225,000.

ROUTE 50 — A-022 · One-of-a-kind farm w/86.5 ac., modern 2 BR house, full basement, gas & wood furnace, bank barn, 24x120 2-story poultry house, utility shed, over 2000 feet frontage on Rt. 50, priced to sell ..... $130,000.

MAYHEW INN — Bldg. lot, unimproved. Excellent opportunity. 2.37 acres. Quiet setting ..... $15,000.

HEMLOCK ACRES — B-058 · 4.95 corner wooded building lot w/natural spring, close to state forests & Pa. line ..... $12,500.

HEMLOCK ACRES — 1.43 wooded lot. Ready to build on, secluded setting. Good hunting. Just this side of Pa. line ..... $3,500.

THE GLEANINGS — 2.20 acres, Lot No. 11 in the beautiful Gleanings Subdivision. Just minutes from skiing, snowmobiling and Deep Creek Lake ..... $18,300.

ACCIDENT — A-019 · Farm w/glorious views of Accident. Large house, barn, three silos, within walking distance of Accident Elementary School. Land includes tillable acreage w/pastures ..... $166,700.

ACCIDENT — B-054 · Building lots with public water, sewerage, cable TV hook-up, prices starting at ..... $7,400.

HOYES RUN ROAD — B-053 · A 10-ac. tract of land ideally suited for hunting lodge or vacation chalet. Could easily be divided into two 5-acre parcels; located off Timber Trail Road ..... $12,500.

NORTH HILL ROAD — Deer hunters' heaven! 80+ acres on North Hill Road, beautiful stream thru property, near Potomac Forest w/good road frontage. Priced to sell ..... $53,000.

MOSSER ROAD — B-049 · 2.14 wooded acres with over 400 feet of road frontage; subject to perk test ..... $15,500.

MAYHEW INN ROAD — B-046 · Level wooded 1.01± acre lot, ready to build on in quiet setting ..... $8,500.

ROCK LODGE ROAD — A-018 · 50 acres just 4 miles from Deep Creek Lake, has year round farm house in good condition; land is half cleared, half wooded. Excellent deer country, very private. Also available, 3 BR ranch-style home on 6+ acres, small barn. Very good terms available.

COMBINATION ROAD — The best in country living can be yours on this 38+ ac. farm, improved with a 5-room house, garage, barn, machine shed and guest cottage; ideal horse farm or retreat; fronts on 2 county roads and near Potomac Forest; covered pavilion and barbecue for added enjoyment ..... $57,000.

OAKLAND AREA — A-009 · 30 ac. in the Broadford Run area. Close to Rt. 135. Possible owner financing ..... $55,000.

BUSINESS OPPORTUNITY

MAIN STREET — Garage, 3 apts., and office rental income. Call for details.

McHENRY — C-021 · Excellent opportunity for investment in the most rapidly developing area of Garrett Co.; zoned town residential; 18 ac.±, gently sloping meadows and woods, walking distance to McHenry shops, view of Deep Creek Lake and Wisp Ski slopes; additional information available at office.

SANG RUN, McHENRY — C-020 · Good location for a commercial business. 30'x70' building with partial basement plus attached 2-story house, located on county road ..... $115,000.

OAKLAND OUTSKIRTS — A-011 · Approx. 170 ac. Hard road frontage sandwiched between Rt. 39 & Old Crellin Rd. Beautiful, salable, & buildable wooded lots that will readily pay for this acreage purchase. Has nice secluded Victorian farm house, & a tenant house ..... $280,000.

NORTHERN GARRETT COUNTY RESIDENTIAL

BISHOFF ROAD — R-176 · 7½ tranquil rolling acres serve to enhance this 3 BR, 2 Ba immaculate home; lots of deck space for outside fun! ..... $50's.

BLOOMING ROSE ROAD — Nice 2-story, 2 BR home, full basement, well, fruit trees; overlooking a beautiful valley and lake. Only ..... $42,000.

BLOOMING ROSE — 3 BR house on 9.5 ac.; great starter home ..... $20's.

BLOOMING ROSE — Small cottage on 6 ac., private and secluded ..... $16,000.

GRANTSVILLE — B-162 · Large 4 BR, 2-story home on double town lot. Build a new home and rent this one. What a deal! Priced in the ..... $30's.

ROUTE 495 — R-171 · Three acres fronting on Steiding Church Road & Rt. 495; improved w/1984 custom built 14x70 mobile in excellent condition on permanent foundation; all appliances convey. This bargain won't last ..... Low $30's.

ROUTE 219 N. — R-163 · All you've ever dreamed of! Bedrooms and baths galore. Formal dining & living area plus country kitchen and family room w/fireplace, 2-car attached garage all on one acre. Great owner financing available. Priced in the ..... $80's.

BEAR CREEK ROAD — R-168 · The brick & cedar contemporary home on 2 ac[illegible] take your breath away! Cathedral ceilin[illegible] CONTRACT l stairway, balcony overlooking trout s[illegible] and massive fireplace are only a few of the features. You deserve to see this today ..... $85,000.

GRANT STREET — R-167 · This custom-built brick home w/attached garage on la[illegible] d lot is so eye pleasing! Wait until you see the beauty of the interior. Quiet neighborhood, walk to town ..... SOLD $65,900.

RT. 495 — R-159 · This lovely 4 BR rancher 4 miles from Grantsville will delight the whole family. Nestled in 10.29± mostly wooded acres, including [illegible] mountain stream, this home offers a spect[illegible] the scenic Casselman River Valley. Attrac[illegible] CONTRACT place insert, ceiling fans, cozy family room & attached garage w/workshop potential gives each family member a chance to enjoy some fine amenities. Good hunting area, too! ..... $68,500.

OLD MORGANTOWN RD. — 2 miles north of Friendsville, easy Rt. 48 access. [illegible] CONTRACT tory home, 3 BR, lg. porch, basement and[illegible] garage all on 1½ picturesque acres w/stream. New well plus spring water ..... $49,500.

McHENRY — R-074 · 2 yr. old Raised Rancher on 3 acs. Aluminum siding, full bsmt., 1 car garage ..... $59,900.

WEST OF McHENRY — R-145 · Wooded country setting is the perfect spot for this contemporary skier's hideaway. Massive stone FP in LR, woodburner in family rm. w/sleeping loft & cathedral ceilings, formal DR, spiral staircase to 3 lg. BR & 2 full Ba. Also, wrap-around deck located in Timber Trails. ..... $79,900.

WEST OF WISP RESORT — R-152 · Perfect 2 BR starter cottage on 1 ac. Fully furnished. Great mountain views. Located in Timber Trails ..... $39,900.

BITTINGER-LEGEER RD. — R-045 · Rural 4.13 acres w/3 BR, 2 Ba, 24'x70' rancher on full foundation. Owner willing to finance ..... $37,000.

ROCK LODGE RD — R-104 · Well constructed Passive Solar Home needing some completion. Has 3 BR, 2 Ba, loft studio, sunken liv. rm., dbl. gar., & much more. All on 17 ac., partially cleared. Sacrifice at ..... $57,500.

FRIENDSVILLE — R-117 · Stately 5 BR red brick home on Maple Street. Landscaped to perfection on 10 town lots. Park like setting; spacious rooms & detached red brick gar. Reduced to ..... $85,000.

FRIENDSVILLE — R-061 · Very impressive stone & wood rancher fronting on Bear Creek and Rt. 53. 3 BR, 2 Ba, stone fireplace, new 2 car garage w/workshop, paved drive, walk to town. Possible FmHA or owner financing ..... $54,900.

FRIENDSVILLE AREA — Cozy cottage on 4 ac. with stream; honeymoon retreat. Priced to save you money; under ..... $15,000.

FRIENDSVILLE AREA — 37 wooded acres w/spring & stream, some timber; owner will sell in 2 parcels ..... $24,900.

SOUTHERN GARRETT COUNTY RESIDENTIAL

TURKEY NECK RD. — R-179 · Attractive country home on 1 ac.; new spacious split-entry has 4 BR, 2 Ba, equipped kitchen plus over-sized 2-car garage. It would be hard to duplicate it at ..... $79,900.

BRAY SCHOOL RD. — R-180 · Looking for the right investment near the lake? This rancher on 2 ac. has a guest apt. over garage plus separate hook-up for mobile home. All for only ..... $49,500.

OAKLAND-SANG RUN RD. — R-178 · Just listed! 4/10 mile off Bray School Rd., this adorable rancher on full basement is in great shape and ready to occupy; vacation or year-round use ..... $49,900.

ROUTE 135 — 30+ acres improved with well maintained 3 Br, 1 Ba, large kitchen, living room, great road frontage, has development potential ..... $115,000.

WEST OF OAKLAND — R-173 · Move in and fish from your private 1 ac. pond; 3 BR brick home with 8.8 ac., satellite dish and storage building ..... $60's.

MAYHEW INN ROAD — R-165 · Move in condition; 2 BR well-built home & garage on 1 acre. Possible FmHA ..... Low $50's.

REESE ST., OAKLAND — R-159 · Immaculate 4 BR home on lovely landscaped lot. Features tastefully decorated rooms, low utilities & maintenance, Foxx swimming pool w/all accessories, fireplace, finished basement w/bar & family room, quiet neighborhood, walk to town ..... $65,000.

OAKLAND — R-169 · Brick home w/full basement & garage within walking distance to Southern High and shopping ..... $57,000.

PLEASANT VALLEY — 2-story, 4 BR, 2 Ba w/large living room farmhouse. Electric heat plus coal burning stove. Beautiful view of Pleasant Valley farmland. 13x21 chalet (playhouse or storage) included. Wooded area with picnic fireplace ideal for family enjoyment ..... $32,900.

MT. LAKE PARK — This tasteful 3 BR home with hardwood floors and brick fireplace is located in a quiet neighborhood. A 9x28 patio deck off the [illegible] CONTRACT is great for the back yard barbecue enthu[illegible] the glass enclosed porch (8x28) overlooking the front yard. Lots of room you have to see! One-car garage within the full basement is an added plus ..... $31,500.

MTN. LAKE PARK — R-166 · Older 2-story on 2 town lots, house needs repair. Great starter home; reasonably priced ..... $10,000.

RT. 38, BACKBONE MT. — R-152 · Duck pond, backyard deer, fruit trees, and splendid views enhance this 4 BR country home that includes 4.4± acres. Living room ceiling fan and built in gun cabinet add charm. Remodeled kitchen is handy for entertaining. Large garage has lots of room for cars, workshop & equipment storage or animals ..... $68,300.

RT. 495, SWANTON — R-140 · Is all this home needs. Well maintained home needs just a little love to give it a new life. Large living room features t & g pine paneling & rock fireplace. Call office for more details ..... $38,900.

CHURCH ST/DEER PARK — 2-story wood frame house, corner lot, well ..... $4,500.

BEFORE YOU INVE$T, SPEND SOME TIME WITH US. PUT YOUR TRUST IN NO. 1

Country Warmth Log Homes

PANELCRAFT Contemporary Homes

WHOLESALE HOUSING CENTER

ASKS YOU . . . Why would anyone pay twice as much for heating and cooling a new house?

We can't figure it out either, unless they've never read about our Foam Core Panel System.

It's true — our Foam Core Panel System is saving people thousands of dollars in utility costs. Unlike most other wall systems, "ours" needs no air space, it is a closed cell insulating unit.

What all this adds up to, is that there is no heat robbing, syphoning effect. You see, when an insulating material such as fiberglass is used in a floor, wall, or roof, it has to have an air space behind it to keep it from collecting moisture. Within that space, the air is about the same temperature as the outside. When you start warming the inside, the hot air pulls the cold in, and the syphoning effect occurs. At every tiny crevice around receptacles, windows, etc., the cold comes in. Since our panels are a solid core wall, no syphoning occurs.

Come visit our building and we can show you the many advantages of buying a home package from us.

Contractors Welcome

387-4143

MONDAY—SATURDAY, 9-6; SUNDAY, 12-6; OR BY APPOINTMENT

Rotarians Seek Participants For Exchange Program

Rotarians of Rotary International District 735, which includes all Garrett County Rotary Clubs, are seeking five outstanding young business and professional women to visit the Philippines in January and February of 1989, under the Group Study Exchange Program of the Rotary Foundation.

The program strives to improve international understanding by enabling young people from different countries to learn from each other. The exchange involves teams of business and professional persons between 25-35 years of age for four to six-week visits.

While abroad, team members will observe their hosts' way of life as well as study the nation's economic, social and cultural characteristics through travel and discussions within participating Rotary districts. Team members also have the opportunity to meet their professional counterparts.

A team of young women from the Philippines is expected to visit this Rotary District in September and October, 1988, and will probably spend a few days in the Oakland area.

Anyone wishing further information may contact Kenneth E. Ridder, Group Study Exchange Chairman for the Oakland Rotary Club, at 334-3828, or Joseph Lurie, P.O. Box 126, Bedford, Pa., 15522, phone (814) 623-8815. Applications must be submitted to local Rotary Clubs by July 31, 1988.

The Rotary Foundation is supported voluntarily by Rotarians and others in 162 countries and geographical regions in which 23,375 Rotary Clubs are located. The Foundation's objective is to further international understanding and friendly relations among people of different nations through projects of an educational or charitable nature.



A PUPPET PLAY ABOUT SAFETY was recently presented to Grades K through 3 at Accident Elementary School by the Garrett County Sheriff's Department. Pictured above from left to right are Sandra Schmidt with "Theodore", C.J. Thomas with "Lou", and John Ortiz with "Safety Pup". Participants included Harland Tichnell, Chief Deputy; Paul Pratt, Assistant Chief Deputy; Susan Schell; Tom Gerhardt, puppeteer; and Brad Frantz, representing the local rescue squads and fire departments. Pamphlets from the National Child Safety Council on safety and drug awareness were distributed to the students. The pamphlets were provided by various individuals and businesses throughout the county. The puppet presentation was also given in other county elementary schools.

Named Trustee Scholar At BU

Sean D. Belanga, Hyannis, Mass., has been selected as a Boston University Trustee Scholar for the forthcoming academic year.

Belanga was selected on the basis of his academic record, his gift for leadership, and his contribution to his College. He is also the recipient of the 1988 Aletta Root Scholarship from the Division of Social Sciences of the Cape Cod Community College, West Barnstable, Mass.

Belanga is the grandson of Mr. and Mrs. Willis Silber, Accident, and the son of Kay Belanga, Fairfax, Va.

NOTICE

Residents of Mtn. Lake Park

Beginning in June, the Town of Mtn. Lake Park will be picking up trash every first and third Friday in each month. Positively no household garbage will be picked up in these collections. Please have trash to be picked up at the street or in the alley. 13-2t

Mayor and Town Council
Mtn. Lake Park, Md.

FRIEND REALTY

P. O. Box 94, McHenry, MD 21541
Leo Friend, Broker 387-5796

EQUAL HOUSING OPPORTUNITY

240 ACRES — Of wooded land w/approx. 1800 ft. road frontage on Sang Run-Cranesville Rd. In the heart of good hunting grounds; some owner financing possible.

KINGS HILL ESTATES — One of the nicest lots in the area, sewerage, city water, cable TV hook-up ..... $7,500.

OAKLAND — 6.72 ac. cleared land just outside city limits. Fronts on hard surface road. Call Melvin Custer for details.

OAKLAND — 17 ac. cropland near city limits. Lots of road frontage. Suitable for house development or commercial. Call Melvin Custer for details.

OAKLAND — 28 ac. farm improved w/real nice 2-story house; has coal & also oil heat. Large 2-story barn; also a 2-car garage & shop. Real nice location on hard surface road. Call Melvin Custer for details.

OAKLAND — 5 ac. improved with a modernized 2-story house. Has oil & coal heat, and separate 2-car garage & shop. Also a large 2-story barn. More acres available. Call Melvin Custer for details.

SALES REPRESENTATIVES

Melvin Custer 387-6530

First United's
Lake Office
Will Be
Open Saturday Mornings
9 a.m. - 12 noon
May 28 - September 3
FIRST UNITED
National Bank & Trust



CHALET FOR SALE

6 rooms, 3 bedrooms, 2 baths, great room, fireplaces, partly furnished, 3 decks, nice wooded lot ..... $59,000.

Located at Alpine Lake, which is a security guard protected community, having a 200-acre lake with boat house, boating, fishing, beach for swimming and picnic area; skiing, golfing, miniature golf, tennis, basketball court & motel. Main lodge has 2 conference rooms, 2 bars, restaurant, indoor heated pool, hot tubs and sauna. We have over 20 houses to choose from ranging from $39,900 and up. Several nice building lots for sale and several country properties to choose from.

Please call for appointment if interested in looking at any properties. Write us for free property lists.

Tom Clutter, Broker
Office: (304) 789-6933
Home: (304) 789-6733

CLUTTER REALTY BROKER

101 West State Ave. • Terra Alta, West Virginia 26764

OFFICES IN TERRA ALTA & ALPINE LAKE
We have rental cabins available.

Phone Pioneers To Meet June 3-5 In Ocean City

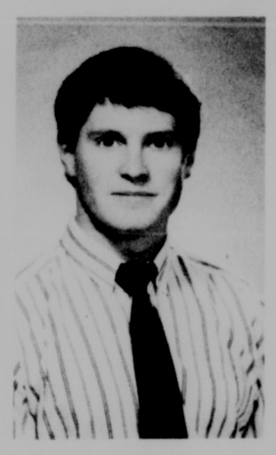
More than 700 members of the Maryland Chapter of the Telephone Pioneers of America will meet in Ocean City June 3-5 for the group's 54th Annual Meeting. The meeting will be held at the Ocean City Convention Center, according to Ron Hill, president of the Mountain Council.

The keynote speaker for this year's convention will be Thomas M. Gibbons, president and chief executive officer of the Chesapeake and Potomac Telephone Companies. He will address the group at a banquet on Saturday night, June 4.

The Telephone Pioneers is the largest group of its kind in the world, with membership of more than 710,000 active and retired telephone employees. Originally formed as a social and historical society, the Pioneers' emphasis is now on community service activities for the disabled, the disadvantaged and the aged. The requirement for membership is at least 17 years of service in the telephone industry in the United States or Canada. The Maryland Chapter of Telephone Pioneers has more than 8,000 members which includes 238 local members of the Mountain Council in Garrett and Allegany counties.

The Pioneers have developed many aids for the handicapped and are currently modifying ramps at Ft. McHenry to allow handicapped persons easier access to the historical Fort. Locally, Telephone Pioneers are involved in installing Lifeline units at Sacred Heart Hospital, dances and hayrides for the physcially handicapped, The Kenny Dugan Race, Walk America, Special Olympics, Hospice in Garrett County and the Jerry Lewis Telethon for Muscular Dystrophy.

Wensel Is Honor Grad At Wheeling



Andrew S. Wensel, son of Floyd and Dianne Wensel, Triadelphia, W.Va., was graduated cum laude from Wheeling Jesuit College, Wheeling, W.Va., on May 14 with a bachelor of arts degree in psychology.

He received an award in psychology, is a member of the honorary Jesuit fraternity, Alpha Sigma Nu, and Psi Chi National Honor Society in Psychology. This fall he will begin an assistantship in psychology research at the University of New Orleans while he works toward a doctorate in bio-psychology.

Wensel's parents are former residents of Oakland.

GRANTSVILLE

SENIOR PICNIC

The Grantsville Senior Citizens' (Young At Heart Club) held their picnic at the Grantsville Fire Hall, because of the rainy weather, on Friday. There were 46 persons in attendance. They were joined with some people from Finzel.

Commissioner John Braskey gave the Invocation. After the luncheon Commissioner Braskey spoke of his responsibilities and how he can help the people of Garrett County. Delegatge George Edwards then spoke of his duties and how they both work together for the people of Garrett County.

The Rev. Alan Birkby and son, Philip, played the guitar and violin, after which the "Dish Pan Gang" entertained with music. This was under the direction of Patty Zimmerman.

The Birkbys were then joined by Grover Broadwater for more instrumental music.

WOW NEWS

The Oakland Rangers and Youth invited the Grantsville Ranger Unit No. 128 to go with them on a bus trip to the Star-Lite Roller Rink on Saturday. There were 18 from the Grantsville group who went. The bus left Grantsville at 10:55 a.m. and arrived back at 3 p.m. After roller skating they all had lunch at McDonald's Restaurant. The Grantsville Rangers noted their appreciation for the opportunity to join with the Oakland Woodmen group.

Mrs. Janet Wable arrived home late Friday evening after a training session last week at the Woodmen of the World Life Insurance Society at Omaha, Neb.

PERSONAL

Mr. and Mrs. Thomas Bender joined their daughter and family, Mr. and Mrs. Leonard Myers and children, Jennifer, Matthew and Michael, at Germantown, on Saturday evening. They all left there on Sunday morning for a week's vacation at Myrtle Beach, S.C.

MAKE MEMORIAL DAY MEMORABLE VISIT

Cornish Manor

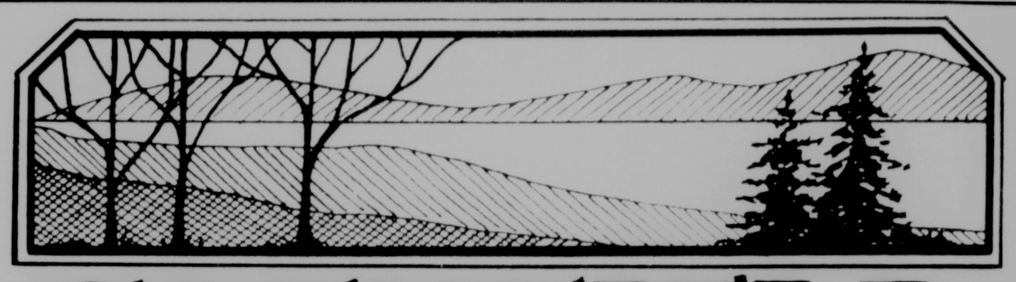


EXCELLENT FOOD • FINE COCKTAILS

"If you like Colonial Williamsburg, you'll love Cornish Manor."

334-3551 • RESERVATIONS ACCEPTED
(Memorial Drive - ½ Mile Past The Hospital)

VISA MasterCard



GLENFIELD



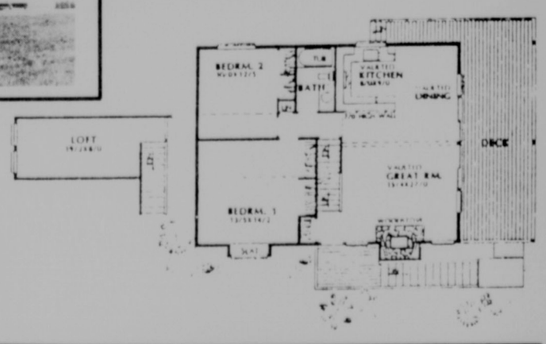
ON THE LAKE

Glenfield - a lake access community above all the rest. Enjoy watching the sun set over Deep Creek Lake from your own deck. Your home will be set amongst rolling hills and pine forest within hiking distance of the state park and minutes from fine restaurants, shops and the Wisp ski resort. Best of all is the lakefront, a tree-lined peninsula for your boating, swimming and picnicking summertime fun. Nothing else compares! Call your real estate agent today.









LOTS FROM $45,000
HOMES FROM $139,000

DEEP CREEK REALTY
Complete Real Estate Service

EQUAL HOUSING OPPORTUNITY
REALTOR®



Rt. 219, P.O. Box 159, McHenry, MD 21541
Sales 387-5303

SUNNYSIDE-UNDERWOOD

Sunday morning Sunday School and worship service will be held at the Underwood United Brethren Church with pastor Charles Teets using Nehemiah as his text. Rev. Teets has announced his plans to retire in the near future and another pastor, Rev. Michael Mudge, visited the congregation on Sunday recently.

The Thursday afternoon Bible study group met in the home of Wilma Waybright, Brookside Road. The lesson was in the book of First Samuel, with Jane Kope teaching. An opening prayer was by Bessie Canan, closing prayer was by Sybil Merrill and refreshment grace was by Florence Hamill.

Those attending included Mildred Peterson, Elaine Beckman and daughter, Amanda; Bessie Canan, Sybil Merrill, Florence Hamill, Jane Kope and the hostess, Wilma Waybright.

Marian Friend was taken to the Garrett County Memorial Hospital on Thursday evening because of a major heart attack. She was then taken on to the Monongalia Hospital in Morgantown, where she is in the intensive care unit. Her husband, Earl Friend, was taken on Sunday afternoon to the emergency room at Garrett County Memorial and was kept at least overnight for observation and tests.

Mr. and Mrs. Milton Canan and children spent a Sunday afternoon recently with Milton's mother, Bessie Canan.

Bessie Canan was visiting on Friday afternoon with her nieces, Kennette and Bonnie Hebb, in St. George and her sister, Vonda VanMeter, in Location.

Garrettland Realty

1000 Thayer Center
U. S. Route 219 North
Oakland, Maryland 21550

334-9915 - Sales Office
387-4611 - Lake Office

MLS

EQUAL HOUSING OPPORTUNITY

Oakland Office
Monday-Saturday, 9-5; Sunday, 11-2
Lake Office: Monday-Friday, 9-5; Saturday & Sunday, 9-5

DEEP CREEK LAKE PROPERTY . . .

Rare and growing more so every day.

ROCK LODGE ROAD —
73053 — The complete package for the family or investor that prefers lake access with boat dock and a comfortable dwelling as well! This 2/3 BR home features vaulted ceilings in living room and large wrap around decks as well as cozy first level family room **$89,500**

STOCKSLAGER ROAD —
72989 — .66 acre lot with 190' lakefront in very desirable area of Deep Creek Lake. Narrow Penelec buffer strip makes lot ideal for construction of home. Very close to lake with spectacular views. Must see! **$190,000**

ROMAN NOSE SPA —
72984 — .34 acre building lot in Plan 2, Lot No. 170 ..... **$4,000**
72488 — Four wooded building lots available from **$5,000.** Close to Wisp and Deep Creek Lake.

PERGIN FARM —
72888 — Beautifully maintained 3-level cedar chalet situated at Deep Creek's most prestigious address. Home features 4 BR, 3 Ba, large living room/dining area with mammoth stone fireplace, family room with 2nd fireplace. Lower level patio and wrap around decks. Sylvan setting of hemlocks and rhododendron on 1.65 acre parcel with 276 ft. of lakefront add to the exclusiveness of this fine property **$297,500**

GLENDALE ROAD —
72855 — Move in tomorrow in this fully furnished 12'x70' Holly Park mobile. Screened in patio and 4 BR with assigned dock slip makes this the dieal vacation home. Lot rent of $1,135 per yr. includes dock slip, water & sewerage ... **Reduced to $22,500**

72437 — Looking for somewhere to build a small home or cabin close to the lake? You've found it. Two wooded lots totaling .37 acre ± on Glendale Road **$13,000**

MAYHEW INN RD. —
72935 — 2.37± acre building site in tastefully developing area close to Deep Creek Lake. Parcel is wooded with large hemlocks and hardwoods **$12,900**
72878 — Nice secluded home on 4.19 acres. 3 BR, 1 Ba with nice patio & outbuilding. Home features Andersen windows & oak cabinets. Hearth with woodburner makes for a cozy home **$67,000**

BLAKESLEE SUBDIVISION —
73003 — Lot 53. Traditional Cape Cod with 3 BR, 2 Ba, features fireplaces in living room and dining room. Amenities include indoor swimming pool, dock space, tennis courts and ball field to be constructed spring of '88 ..... **$179,900**

PENN POINT ROAD —
73060 — 3.95 acres. Large beautifully wooded level building lot fronting on county maintained road. Located in prestigious area near all lake activities as well as Oakland **$24,500**

PARADISE POINT ROAD —
73049 — Currently under construction at Paradise Cove Subdivision, and scheduled for completion in June 1988. This 2-story, brick contemporary, LAKEFRONT home features 2,600 sq. ft. of living space, 3 BR with beautiful lake views, plus a 21'x40' MASTER BEDROOM SUITE that includes a whirlpool tub unit overlooking the lake, separate bath, sitting room and sleeping area. Other features can be seen by calling for an appointment today **$298,500**

72908 — Custom designed stone and redwood construction makes this lakefront offering truly "one of a kind". Home features 3 BR, 2 full Ba, living room with stone fireplace, large eat-in kitchen and full wrap around circular deck. Level lakefront lot with 100 ± ft. lakefront **$235,000**

72626 — Building lot located in Sloan addition off Lake Shore Drive. Well & septic included **$7,500**

BECKMAN'S PENINSULA (White Oak Dr.) —
72134 — Now under construction. **Ready for spring;** 3-level cedar chalet on ½ acre wooded lot with 100' lakefront. Home features over 2500' living space which includes 4+ BR, 3 Ba. Living room and dining room have spectacular views of lake. Many more features too numerous to mention. Buy now and select your floor coverings & cabinets **$249,500**

COMING THIS SUMMER



73052 — Enjoy southern exposure from this 1-acre LAKEFRONT lot located at Waterside at Wisp. Public water, sewer and 1 boat slip included with purchase **$165,000**

73048 — Lot No. 1, Waterside at Wisp. Lot is 200 feet deep and 218 feet prime lakefrontage. Includes public water, public sewer, and (1) boat slip. More information available at Villages of Wisp Model, 387-4966 ..... **$155,000**

73027 — The contemporary design of this custom-spec LAKEFRONT Home features low maintenance cedar exterior, large LAKEFRONT decks, 2,036 sq. ft of living space, and beautiful LAKEFRONT mountain views. The construction will begin this summer on Lot 12 Waterside at Wisp which is 1 ac. with 150 ft. PRIME LAKE FRONTAGE. Included also are public water, public sewer and 1 boat dock. Artist's renderings and floor plans available daily at the Villages of Wisp model **$310,000**

73028 — Located at Deep Creek Lake's newest waterfront community. This lake access 3 BR cedar chalet on a 1 acre lot will offer great views especially from the large wrap around decking. 1 boat slip, public water, public sewer, and detailed architectural design are a few extra qualities offered with this property. This home will be built on Lot 31, Waterside at Wisp **$185,000**



73026 — Spectacular lake and mountain views can be yours from this custom spec home located at Deep Creek Lake's newest waterfront community. A total of 2,076 sq. ft of living space plus a 2-car garage and numerous architectural features are designed for the prestigious LAKEFRONT home. Being constructed on Lot 13 Waterside at Wisp, which is 1.2 acre with 210 ft. of PRIME LAKEFRONTAGE. Included also are public water, public sewer and (1) boat dock. Artist's renderings and floor plans available daily at the Village of Wisp Model **$350,000**

LAKE SHORE DRIVE —
73066 — Exquisite lot located along Lake Shore Drive, just off Mayhew Inn Road. Attractively wooded. Priced to sell at **$15,000**

72968 — Two-bedroom ranch on wooded lot with 30 feet deeded right-of-way to lake with dock. Living room with stone fireplace, kitchen-dining combination. Furnished with excellent rental history **$79,500**

GREEN GLADE RD. —
73031 — New cedar home on acre wooded lot. Beautifully done with cedar accents, stone fireplace, cathedral ceiling, oak trim and kitchen cabinets. Offers 3 BR, 1½ Ba, family room, den/4th BR, and separate 2-car garage **$87,500**

72936 — Very well maintained 24x44' ranch home resting on a partly fenced 1.13 acre lot. Home is located off Rt. 495 near Deep Creek Lake. Storage building included with price of **$45,000**

ROTHER COVE —
72752 — Secluded 1 acre LAKEFRONT lot combined with a 3,500 sq. ft. ranch style home located on Boy Scout Road. Large cathedral great room with oversized fireplace, glass LAKEFRONT Florida room plus many extras. Can be seen by calling for an appointment today **$325,000**

72752 — 1.00 acre lakefront building lot with 150 feet lake frontage, located southern end of Deep Creek Lake on Boy Scout Road. Lot is approved for well, septic and 2 boat slips **$125,000**

VILLAGES OF WISP —
73055 — 16 ft. wide downhill townhouse located at Lakeview Court, Villages of Wisp. Fully furnished with good rental history. 1600 sq. ft. **$152,500**
73033 — Downhill 16' 3-level townhome. Excellent lake views. Lake and ski slope access. Completely furnished **$150,000**

Also Representing



WILL O' THE WISP —
73040 — Exclusive loft unit in prestigious condominium enjoying excellent rental history. Features ceramic tile bath, step-saver kitchen, cozy living room dining area and large loft bedroom. Fantastic views of Deep Creek Lake **$100,000**

WISP RESORT —
73015 — Like an active, healthy life? Join the center of activities with a Wisp Ski Resort condo. Facilities include skiing, golf, tennis, pool, jacuzzi and fun. Mgnt. handles all rental details & frees you to enjoy. All this at the low, low price of **$72,000**

RED RUN —
72952b — 1.01 acre unimproved building lot, partially cleared, conveniently located in Red Run Heights Subdivision at Deep Creek Lake. Ideal site for vacation home or year round residence. Lot fronts on county road **$8,000**

72952a — 1.44 acre unimproved building lot, partially cleared, conveniently located in Red Run Heights Subdivision at Deep Creek Lake. Ideal site for vacation home or year round residence. Lot fronts on county road ..... **$8,500.**

72948 — Rustic 3 BR, 1 Ba log sided cottage. Modern eat-in kitchen includes dishwasher, disposal, and microwave oven. Other features include a native stone fireplace, screened in porch, and deck overlooking lake. Large level lot with 50 ft. of lakefront is ideal for children. Excellent rental history **$150,000**

SWALLOW FALLS —
72045 — Enchanting 1.14 acre± improved with rustic 2 BR cabin. Just down the way from Swallow Falls **Reduced $17,000**

FOUR HOOPPOLE SOUTH —
772688/72328/73062 — Deep Creek's premier townhouse/condo complex. Features glass doors off the living room onto a private deck with a great view of the lake. Three bedrooms with a den which can convert to a guest room. Spacious, well groomed grounds offer pleasant quiet time in combination with an ideal location for swimming, boating, tennis, and access to the ski area. Completely furnished and ready for your enjoyment. We currently have several units to select from ..... **$144,500 to $154,500**

TURKEY HEAD ESTATES —
73022 — Several nice one-half acre lots with access to Deep Creek Lake ..... **ea. $12,500**

TURKEY NECK —
72946 — Nicely finished 4 BR, 2 Ba home situated on 1 acre, close to Deep Creek Lake. Home features large living room with fireplace, woodburner on bottom level, separate dining area and large kitchen. A separate laundry room and workshop area. Large 840 sq. ft. 2-car garage **$79,900**

LAKE FOREST ESTATES
Luxury and privacy now under construction, ready for summer! Contemporary cedar 3 BR multi-level home situated on 2 acres in beautiful sylvan setting with views of Deep Creek Lake. Home features living room with cedar accent walls and native stone fireplace, step-saver kitchen, formal dining area, laundry area, master bedroom bath with "bubble tub" and LOTS OF GLASS (and class). Lake access with dock slip within easy walking distance. An excellent value at **$179,500**

McHENRY —
73018 — 2 BR, 1 Ba split entry frame home. Located on 1.00 acre lot right around the mountain from Wisp Ski Resort, features large eat-in kitchen, wood stove, and full dry basement **$55,000**

72609 — 3-bedroom unit at Three Mosser North. Very close to lake and college facilities. Total electric. Includes range and refrigerator **$42,500**

72945 — 35± acres situate close to Rt. 219 in the rapidly developing McHenry area near Deep Creek Lake. Approx. 25 acres zoned Lake Residential, ideal for primary or second home development. Remaining 8± acres unzoned. All within view of Wisp Resort. Ready for the imaginative developer **$150,000**

SWANTON —
73030 — Older 2-story home on ½ acre lot in town of Swanton. Home features large country kitchen with antique cook stove, dining room, living room, 3 BR, and full Ba. Nice stream in backyard. A good buy at **$25,000**

GRAVELLY RUN ROAD —
72876 — Newly constructed 4 BR, 1½ Ba home on .69 acres just off Rt. 219. Close to all lake facilities. Reasonably priced **$48,500**

SKY VALLEY
THESE PROPERTIES INCLUDE FULL MEMBERSHIP IN CLUB WITH MARINA, BEACH, AND USE OF ALL COMMON AREAS INCLUDING 3000' OF LAKEFRONT.
RESALE LOTS AVAILABLE FROM $35,000

73056 — 3 BR cedar log chalet to be ready for occupancy by mid-summer in a private wooded setting on High Point Dr. Master bedroom features a private bath with jacuzzi tub. Stone fireplace in a great room affords pleasant gathering area. Floor plans at office **$119,900**

73034 — Excellent view of Deep Creek Lake and surrounding mountains are afforded from this premium 1.2 acre level building site (No. 39) in Sky Valley East **$60,000**

73025 — Sky Valley Lot No. 15 on Block J; use of beach, picnic and marina area **$35,000**

73010 — Choice lot in excellent location near beach area. Perked and ready for building **$22,000**

72955 — Contemporary cedar salt box with 3 BR and 2 Ba features decks off the master bedroom and living room. To be constructed for occupancy this summer. Stone fireplace in living room **$119,900**

72834 — Well kept 3 BR cedar chalet on ½ acre wooded lot. Home features large living room with fireplace, eat-in kitchen and large wolmanized deck **$74,500**

72972 — .67 acre building lot (J-27). Beautiful setting for that second home **$21,500**

72981 — Wooded lake access lot in new section of Sky Valley. Private setting on Thomas Circle. Enjoy Sky Valley amenity package **$34,900**



72962 — Located in one of Deep Creek Lake's most popular lake access communities. This A-frame features 2 BR with loft and a large deck. Furnishings included at the affordable price of ..... **$56,000.**

72956 — 1.2 acre lot close to marina area. Compare to other lake access parcels at **$35,000**

73005 — ½ acre wooded lots with lake access privileges **B-7, $24,900 G-16, $24,900 G-24, $24,900**

73008 — .46 acre wooded lot near beach area with excellent road frontage **$22,000**

FARMS & ACREAGE

FRIENDSVILLE —
72767 — Wooded scenic 5± acre parcel bordering Youghiogheny Reservoir, offering good access to both rivers for hiking, fishing, or just having fun. Easy access from hard surfaced country roadway. Call for details and showing.

WEST VIRGINIA, NEAR FRIENDSVILLE —
72537 — 13 acres ± with ½ wooded, ½ cleared, and 4 good springs. Ideal location to Rt. 48 for getting out or enjoy the view. Terrific site **$17,500**

SWALLOW FALLS —
72676 — 35 acres of beautifully wooded land with good spring. Only 3 minutes from Deep Creek Lake and one mile from Swallow Falls State Park ..... **Reduced to $33,000**

OAKLAND-SANG RUN ROAD —
72928 — 36+ acres bordering on the beautiful Yough River; approximately 1,000 feet of river frontage and over 2,000 feet fronting on the Oakland Sang Run Rd. Two homesites have passed perk test; plenty of wildlife **$108,720**

72792 — Corner building lot with access to Yough River. Lot has been perk tested **$6,500**

ROUTE 495 —
72622 — Two parcels totaling 30+ acres with good road frontage on Rt. 495. Close to Deep Creek Lake and state hunting land **$32,000**

72757 — Heavily wooded 5-acre parcel with exceptional views. Borders state forest **$8,750**

NEAR RT. 50, FAIRVIEW CHURCH —
72842 — Secluded but easily accessible 108+ acres hunting grounds with 1½-story home and log cabins and barn. Approx. 7-acre field for wildlife **$76,000**

OFF ROUTE 495 —
72512 — Private wooded, 7 to 12 ac. parcels ideal for second home hideaway or hunting retreats. Prices starting at **$9,600**

72971 — 7.451 acre wooded lot located at Section E, Tract 5. Property has stream running thru back of lot, and has been approved for well and septic **$10,900**

SWANTON —
71459 — 107 acres, overlooking Crabtree Run. Large frontage on Old Crabtree Road, all wooded and ideal for hunting retreat. Excellent financing available ..... **Reduced $40,000**

BROADFORD ROAD —
72987 — 30+ acres, wooded, close to Broadford Lake in choice residential area. Preliminary subdivision work prepared. Ideal for future development **$165,000**

OLD DEER PARK ROAD —
73021 — 2± acres property **SOLD** on the Deer Park Road **$20,000**

OAKLAND —
72744 — ⅓ acre level lot situate one block from downtown business area **$10,000**

72861 — 2.76± acres of wooded land, perfect for building that private dream home **$8,000**

73039 — 1.94± acres, completely wooded building lot fronting on Rt. 219 north of Oakland. Gently sloping, close to lake activities as well as the Oakland area **$14,000**

LOCH LYNN —
72988 — Quiet country setting provides the backdrop for these easily accessible 1-acre parcels close to Oakland and Mt. Lake Park. Ideal for the younger family ..... **$58,000 per lot**

UNDERWOOD ROAD —
72826-A — Two 1-acre wooded building sites located on the west side of Underwood Road with county road frontage for each lot. A quiet residential community approx. 6 miles from Oakland ..... **ea. $7,000**

CRELLIN, MARYLAND —
73043 — 11.50± acres of level land with extensive county road frontage. Property is approximately 60% cleared, the balance being wooded. Proximity of property to small towns & amount of road frontage lends potential for possibility of development **$21,500**

ROUTE 38 —
72339 — Approximately 18 acres wooded and cleared, 1.7 miles south of Rt. 135 near Vindex ..... **acre $750**

SPRING GLADE ROAD —
72479 — Partially wooded 3-acre parcel on hard surfaced county road. Lot offers good southern exposure in scenic country setting ..... **Reduced $13,200**

MT. LAKE PARK —
72851 — 2.17 acres ± (11 lots) close to Mt. Lake Park Lake. Nice area for secluded home **$20,000**

72982a — Washington Ave. 1.05± acre cleared site situate in nicely developed residential area. Potential for subdivision **$10,000**

72982b — Deer Park Ave. 5 lots approx. 50'x130' fronting along Deer Park Ave., in a well developed residential and multi-family neighborhood **$15,000/package**

PLEASANT VALLEY —
72921 — 78-acre dairy farm with approx. 3,696 ft. of road frontage, 2 streams, and a pond. Improvements include a comfortable modern house and the following well-maintained outbuildings: 3 silos, heifer barn, milking barn with 44 stalls, hay barn & 2 equipment sheds. Acreage has excellent views and is suitable for farming, raising horses, or developing a residential community. An excellent value at **$164,000**

ROYAL CHARLOTTE —
73063 — Part wooded and cleared 3.61+ acres parcel on hard surfaced county maintained roadway. Perk tested and electric and telephone to lot line **$10,850**

71604 — Level wooded lot in conveniently located subdivision. Plenty of privacy. Restrictive covenants protect property values. County maintained roads **$10,500**

72748 — 9+ acres with snug primitive cabin nestled in beautiful wooded grove **$22,500**

ROUTE 560 —
72652 — Private wooded parcels, 2 acres minimum and county road frontage ..... **$10,500 & up**

72329 — Productive bottom land farm cont. approx. 189 acres improved w/2 BR masonry bungalow, small pole barn and machine shed. Approx. 96 acres crop, 52 acres good timber. Additional land can be brought into production. Well watered w/2 streams. Tile drainage in bottom land. Possible terms to qualified purchaser **$200,000**

ACCIDENT —
72796 — 1-acre wooded building lot fronting on Accident-Friendsville Road. Peaceful, secluded setting near Bear Creek **$7,500**

ACCIDENT-BITTINGER ROAD —
1801 — 10.132 wooded acres close to ski area and lake on paved road **$25,500**

ROUTE 219, KEYSER'S RIDGE —
72944 — 150± wooded acres with good road frontage and commercial usage potential. Several streams on property. Also ideal for hunting with reports of good deer activity. Owners willing to parcelize and finance to qualified purchasers. Call for detailed information.

TIMBER TRAILS —
72319 — 1.2+ acre wooded parcel great for seclusion located off the Oakland-Sang Run Road **$4,500**

OAKLAND/SANG RUN RD. —
72527 — 16± acres located on hard road. Excellent area to build. The pine setting and gentle sloping terrain makes for a beautiful investment **$29,500**

OLD BURCHINELL ROAD —
72886 — 40± acres of cultivated fields and bottomland with stream frontage, located between Terra Alta and Cranesville, W.Va. Good county road access **SOLD** **$16,000**

TERRA ALTA —
72999 — 11 acres in Terra Alta town limits suitable for residential building. Wooded with lots of privacy **$11,000**

72867 — 170+ wooded acres currently in Westvaco forest mgt. program. Stream and several springs. Excellent hunting in private setting **$83,000**

ROUTE 50 —
72873 — 42 well wooded acres with frontage on Mt. Rd. Good hunting in this area of Backbone Mt. Good for hunting, tree farm or get away **$18,900**

AURORA, WEST VIRGINIA —
72963 — 75 acres of rolling farmland improved with older 2-story farm house, 80'x65' barn with silo and new 2,300 sq. ft. metal pole building. 50% tillable with balance pasture and woods. Ideal for beef or dairy operation. Property borders Cathedral State Park ..... **$125,000.**

72702 — Unique chestnut log and stone cottage originally constructed 1945 in Yough Forest of West Va. Beautifully secluded on 6½ acres. This home offers large country kitchen w/dining room, sitting room with f.p., sunken living room, w/f.p., master bedroom w/f.p., bedroom & loft upstairs. Must see to appreciate **$89,000**

HORSE SHOE RUN, W.Va. —
72940 — 120 acres, approximately 40 acres wooded, balance tillable and pasture. Property borders Monongalia National Forest in remote, but accessible section of Preston County. A perfect retreat for wilderness buffs or ideal for base camp for hunting enthusiasts. Barn and basement home on property **CONTRACT** **$72,500**

72884 — The best of the outdoors is yours with this 2 BR rancher on 25+ acres. Secluded area near national forest. Unbeatable hunting and several springs make this a hunter's dream **$45,000**

COMMERCIAL

ROUTE 219 —
72973 — In the heart of commercial development near Deep Creek Lake, this 10-unit motel has room for expansion with over 5+ acres zoned Town Center. Owners/manager quarters on premises as well as detached rental house adds to the income potential of this offering. Call this office for additional details and appointment.

MT. LAKE PARK —
72964 — ATTENTION INVESTORS! This commercial property on 2 town lots offers good rental history. Total of six rental units, has potential for Section 8 rental program **$65,000**

WEBER'S ROAD —
72951 — .72 acre commercial building site across from Weber's Floral Shop near Heck's Plaza. Property improved with 30'x80' concrete slab, septic system and overhead utilities. Ideal for office building or small retail operation **$39,950**

GLENDALE ROAD —
72583 — Nicely maintained lounge resting on 1.56 acres near Deep Creek Lake, Md. Property offers approximately $82,000 of improvements and new equipment finished within the last 18 months. Also a 3-bedroom apartment, completely furnished, is located on the second floor of this establishment. This turn-key operation can be toured by appointment. Brochures available at our office **$225,000**

WHITE CHURCH ROAD —
72937 — Attention Truckers! Don't miss this opportunity to own your own business. Sale includes 2 garages & office building on 7± acres of land and various coal hauling trucks and equipment. Call our office for details and price.

ACCIDENT —
72883 — ½ acre commercial building site supplied with water and sewer taps. 175' road frontage on Rt. 219 in Accident, Md. Property is situate between two operating business establishments **$30,000**

THIRD STREET —
72964b — Excellent commercial location improved with 32'x117' concrete block building currently used as a beauty shop and body shop. Seller would lease back beauty shop. Call for additional details and appointment **$83,500**

72831 — Ideal commercial location Third St., improved w/2 concrete block and brick buildings with roadfront building containing 12,600 sq. ft. adaptable for 2nd floor. Rear bldg. contains additional 5400 sq. ft. Parcel is zoned "Central Business Area" adaptable to a variety of uses whether retail sales, office bldg. or small manufacturing. To express your interest call Garrettland Realty for an appointment.

OAKLAND —
73036 — Commercial opportunity. 4,400 square foot building in downtown Oakland. Good retail location. High visibility. Call for details **$78,000**

72661 — Real estate opportunity located on Second St., downtown Oakland. Bldg. features quality construction built in 1968 totaling 6,682 sq. ft. of which 4,370 sq. ft. are being used for retail selling space. A great location with low maintenance building makes this a superior commercial opportunity. Additional information available upon request. Reduced to **$150,000**

LOCH LYNN —
72934c — Centrally located parcel improved with 3600 sq. ft., 6-year-old metal building and floor available for additional storage. Ideal for warehouse facility! **SOLD** **$55,000**

72934b — Well-constructed older block and stone building containing 7280 sq. ft. on first floor and second floor storage. Good central location. Adaptable to a variety of uses **$75,000**

72934a — .14 acre improved with 6000+ sq. ft. concrete block warehouse close to Rt. 135. Presently rented at $600/month. Ideal for conversion **$50,000**

U.S. 50, GORMANIA, W.VA. —
72838 — 300+ sq. ft. commercial bldg. with 38x22 storage barn. Investment potential for conversion to apartments or retail business with living quarters. Don't miss this opportunity. Call today **$25,000**

TERRA ALTA, RT. 7 —
72903 — 1232 sq. ft. commercial building currently rented for office space and retail business, formerly used as a service station. Call for additional details **$45,500**

Call our office for additional listings.

Garrett County Museum To Open

The Garrett County Historical Museum, located along Center Street in Oakland, will open for the summer season on Tuesday, June 7.

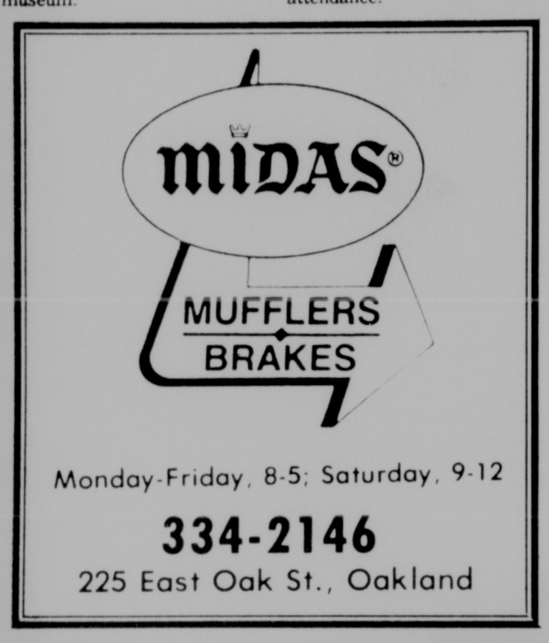
The museum has a large and growing collection of artifacts representing the progression of Garrett County through the years. Recently renovated and decorated, the museum also offers an Indian and military exhibit containing artifacts from the USS Garrett County.

The museum contains a genealogical library, the research area of which will help trace the historical roots of Garrett County residents. Anyone with family historical information or who is able to donate research materials is encouraged to contact the museum.

The museum will be open from 10 a.m. to 4 p.m., Tuesday through Saturday, during the summer and during the 21st Annual Autumn Glory Festival, which will be October 13-16. There is no admission charge to the museum, and additional information on tours or the genealogical research area may be obtained from Mrs. Beth Friend, curator, at (301) 334-3403 or from the museum at (301) 334-3226.

GORMAN

A "Sweet 16" birthday party was held for Dani Meeks, April 17, at the White Church Community Building at White Church, Steyer Road. Miss Meeks was escorted at the party-dance by Jimmy Thomas. A "Spuds" cake and punch were served and the band "Sierra" from Cumberand provided music. There were approximately 30 guests in attendance.

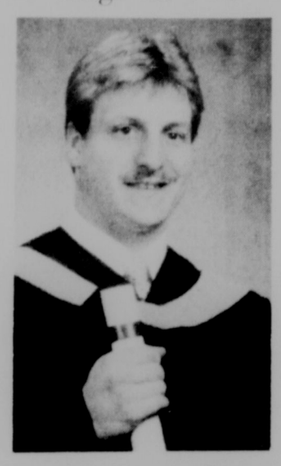


Monday-Friday, 8-5; Saturday, 9-12

334-2146

225 East Oak St., Oakland

Bittinger Earns Degree With 4.0 Average At FSU



Randall Bittinger, Barton, was graduated from Frostburg State University on Saturday, May 14, summa cum laude with a perfect 4.0 grade point average. His major was accounting with a business adminstration minor.

During his college career, Bittinger was a Maryland Distinguished Scholar, president of the FSU Accounting Association, and member of the Phi Eta Sigma Honorary, and the National Business Honor Society. He was the recipient of the first Kelly Springfield Tire Scholarship, Safrino & Rhodes Scholarship, and the MCEA Scholarship. He also served as an academic tutor in accounting and economics.

Bittinger is employed by Randle Rodeheaver & Associates, Oakland. He is planning to enter graduate school in the fall to study for a master's degree in business administration.

Bittinger resides in Barton with his mother, Mrs. Pauline L. Bittinger, and brother, Wyatt. He is the grandson of Mr. and Mrs. Carroll G. DeWitt, and great-grandson of J. Milton DeWitt, Accident.

Students With Summer Jobs May Owe Taxes

Students with summer jobs or part-time employment should be aware of some very important tax law changes that may affect them, the IRS has announced.

Anyone who can be claimed as a dependent on their parents' or guardians' tax return cannot claim their own personal exemption. Under provisions of the Tax Reform Act of 1986, that exemption can only be claimed on their parents' or guardians' tax return. Therefore, the amount of federal tax being withheld from paychecks should be reviewed. Without that $1,950 personal exemption in 1988, the summertime or part-time employee may owe taxes if his or her income is more than $500 and includes interest, dividends or other unearned income in addition to wages.

In previous years, those with summer jobs could claim their own personal exemption and check "Exempt" on their Form W-4, "Employee's Withholding Allowance Certificate," but only if they had no tax liability the year before and expected none in the current year. With the tax law change, they will most likely owe some taxes in 1988 since, as dependents on their parent's return, they cannot claim their own personal exemption.

Generally, students should claim one allowance on their Form W-4 if they are not exempt from withholding and have only one job. If they wish to have more taxes withheld, they should claim "zero." Students who have summertime jobs should be sure to obtain a Form W-4 from their employer right away, fill it out and give it back to the employer so the proper amount of tax will be withheld from their paychecks.

Further information about federal withholding tax and Form W-4 can be obtained by calling the Internal Revenue Service, toll-free, 1-800-424-1040.

DEER PARK

Mr. and Mrs. Frank Beckman returned from a camping trip to the Grayson Highlands State Park, Wilson, Va. There they met their son, James, who is walking part of the Appalachian Trail with students from George Mason University, Fairfax, Va. They all attended the Folk and Ramp Festival at Mt. Rogers, Whitetop, Va., the highest point in Virginia.

Mrs. Ralph Baggett and daughter, Laurie, Fairfax, Va., visited Mrs. Laura Flanigan last week.

Bring-A-Bike-Day Scheduled At Rainbow Cottage

"Bring-A-Bike-Day" has been scheduled for Friday, May 27 at Rainbow Cottage Day Care Center, Loch Lynn. The event was scheduled to raise money to help St. Jude Children's Research Hospital fight childhood cancer, the leading disease killer of American children. Parents of day-care participants are asked to seek sponsors to back their children with a tax-deductible pledge for the bike ride.

"Bring-A-Bike Day" was scheduled as part of a safety awareness program designed to expose children and their parents to proper safety habits for bicycles, tricycles, and other riding toys.

Jane Pritts, chairman for the event, said, "Bicycle accidents are a major problem among children. With safety stories and special coloring sheets, we are exposing our youngsters to good habits. By asking them to show the safety message to their parents, we hope they stress these habits any time children are permitted to ride."

Pritts said "Bring-A-Bike-Day" is 'like a final exam, with the children practicing on a supervised course we have laid out."

DEEP CREEK REALTY

Rt. 219, P.O. Box 159, McHenry, MD 21541

MLS ROBERT HUEBNER, BROKER, G.R.I. EQUAL HOUSING OPPORTUNITY

Denise Bachtel	334-1676	Betsy Herpel	387-5303
Les Bittinger	826-8930	Ruth Huebner, G.R.I.	387-9593
Anna Buckingham	387-5612	Mary Jo Lyons	387-9276
Don Carstens, G.R.I.	387-6196	Leo O'Neill	387-5303
Mike Derato	826-8322	Goldie Shugars	387-4621
Dayle Dabney	387-5303	Leon Sites	387-5303
Marj Funk	387-4859	Ann Smith	334-3559
Elwood L. Groves	387-5303		

Diane Robeson, Sales Mgr. 387-6212

Short & Long Term Rentals: 387-6187 Kim Shillingburg

Sales 387-5303

LAKE & RECREATION



GLENFIELD ON THE LAKE — Lake access lots on Beckman's Peninsula with view of water and sunsets. Wooded lakefront peninsula with boat slips and picnic areas. 1 acre sites on both wooded and meadow lots. Price from $45,000.

ARROWHEAD CONDO — 88-44 · This luxurious, professionally decorated 3 BR, 3 Ba end unit condo is being offered turnkey; superb location in one of Deep Creek Lake's prestigious townhouse communities. Jacuzzi, steam shower, and dock ..... $235,000.

ARROWHEAD CONDO — 88-43 · Spacious 3 BR, 3 Ba lake front peninsula townhouse, nestled among tall pine; private, yet close to area shops and restaurants; Jacuzzi and dock ..... $184,000.

RED RUN CONDO — 88-45 · Fully furnished 3 BR, 2 Ba first floor unit with new carpeting; pool, dock and tennis court ..... $125,000.

PENN COVE — 88-38 · Don't request information on this one unless you're looking for prestigious privacy, lovely 163' lakefront w/luxurious 3 BR, 2½ Ba home w/2 fireplaces and lots of stone, cedar and glass. May be expanded to 4 BR, too! ..... $299,000.

OFF LAKE SHORE DRIVE — 88-37 · If you picture yourself in a cozy, rustic cottage but don't want to be without all the comforts of home, this one may be for you. Cottage has 3 BR, 2 Ba, family room, stone fireplace, fully furnished ..... $74,000.

SKI HARBOR — 88-36 · This is it! Best location on Deep Creek Lake. Spectacular view of lake and ski slopes abound in the 4 BR, 2½ Ba end unit luxurious condominium. Amenities include indoor pool, sauna and tennis courts ..... $157,500.

INNSBRUCK I — 88-13 · Enjoy the privacy of an individual home with the convenience of condo ownership in this 3 BR, 2 Ba, fully furnished, lake access home. Spectacular view of the lake, plus dock ..... $98,000.

THOUSAND ACRES — 88-24 · One of a kind. 1.78 ac. wooded, level, lakefront lot in prestigious area with 207' of lake frontage ..... $160,000.

STOCKSLAGER ROAD — 88-10 · [illegible] front home w/private dock. Excellent loca[illegible] condition. Plenty of storage for boats, trail[illegible] cars ..... $186,000. CONTRACT

SHINGLE CAMP ROAD — 88-15 · Spacious Lincoln Lodge nestled at the top of gently sloping wooded lakefront lot near the end of a secluded cove. Special features include open living area, first floor laundry, 12'x23' deck, 4 BR, 2 Ba ..... $150,000.

MOSSER ROAD — 87-447 · This cozy rancher featuring 2 BR, 1½ Ba is excellent for year round or vacation living; only minutes from the lake and ski slopes. This home comes complete with wood stove, satellite TV, washer and dryer ..... $47,000.

WISP RESORT CONDO HOTEL — [illegible]450 · Owner must sell at reduced price be[illegible]. Great opportunity to be a part of a 4 sea[illegible]. Unit 213, atrium side ..... $73,500. CONTRACT

WISP RESORT CONDO — 87-445 · Own your own hotel room plus a percentage in the entire recreational project. Unit 113 w/kitchenette faces "future" atrium ..... $81,000.

WISP RESORT — 88-05 · Check with your accountant on the advantages of resort hotel condo ownership. Call us for an inspection on this attractive offering ..... $79,500.

GLENFIELD — 87-446 · Newly com[illegible]eted spec. home on lot 9; this unique chalet [illegible]anoramic views of lake & mountains. Lake [illegible] slip. Truly one of the best lake access buys currently on the market ..... $139,900. CONTRACT

GLENFIELD — 87-435 · Stylish 3 BR, 2 Ba vacation or year round home to be constructed on Lot No. 4. Beautiful lake access, view and dock ..... $145,000.

RED RUN CONDO — 87-436 · Tast[illegible]ly furnished 3 BR, 2 Ba unit in this well-e[illegible]x. Amenities include outdoor pool, tennis [illegible] dock ..... $125,000. CONTRACT

GLENFIELD — 87-437 · Beauti[illegible]acious year round spec home nestled in pic[illegible]dings of Glenfield. Lake access, dock, great [illegible] Deep Creek Lake ..... $164,000. CONTRACT

SKI COVE — 87-448 · View of the ski slopes from this cozy lakefront fully furni[illegible] Unit has its own jacuzzi, deck, patio, fireplac[illegible] and much more ..... $112,000. CONTRACT

HARVEY'S PENINSULA — 86-422 · ½ ac. corner lot, lake access, dock permit ..... $24,000.

McHENRY — 86-401 · 2 Lincoln Lodges on 3½ ac. w/over 400 ft. of frontage on Rt. 219. Ideal for business location. Use lodges as rental units or live in one and rent the other. Good rental history ..... $135,000.

WISP RESORT — Condo hotel units, furnished w/10% down payment. 4-season recreational & convention center investment opportunity; year 'round activities include skiing, heated pool, tennis golf, ice skating, bowling lanes, etc.

WISP RESORT CONDO — 88-14 · Hotel unit 305 facing slopes, ideal for income producing property plus 14 to 40 days personal use ..... $82,900.

PARADISE POINT ROAD — 85-350 · 3 BR, 1 Ba cottage on .91 ac., double garage, furnished ..... $58,500.

WISP RESORT CONDO — 86-451 · O[illegible]our own hotel room w/kitchenette for year [illegible] personal use; Unit 309 faces ski slopes ..... $81,900. CONTRACT

WISP RESORT CONDOS — 88-12, 13, 444, 21, 39 · Become a part of this developing resort community with many amenities at a reasonable price. From ..... $78,900.

SKY VALLEY

SKY VALLEY — 88-19 · Woodland Way, Lot B-10, .52 acre beautiful level wooded lot w/all the amenities of Sky Valley Lake access ..... $17,500.

PINEY PT. RD. — 88-03 · If your d[illegible]n is sitting in front of a huge fireplace in a r[illegible]age, this home may be for you. The cottage [illegible] short walk from the beach ..... $69,500. CONTRACT

THE RIDGE

88-17 · Lot 12, Section 2, Paradise Ridge Road, beautiful view of Deep Creek Lake mountains and valleys, possible access and dock ..... $26,900.

88-20 · Beautiful landscaped lot, partially wooded w/nice view of Paradise Cove, all utilities, possible lake access and dock ..... $17,500.

85-351 · Lot 14, Section 1, .704 ac., dock will go to buyer willing to build. Call for details ..... $16,000.

88-11 · Lot 6, Section 2; lovely cleared lot with excellent views of lake and mountains, electric, cable and telephone in ..... $19,800.

88-16 · Lot 17, Section 1; beautifully wooded lot with views of lake and mountains, utilities in ..... $18,500.

RESIDENTIAL

ROUTE 42 — 88-49 · Enjoy sitting in your porch swing and relaxing in the serenity of days gone by. This beautifully restored 4 BR, 2 Ba farm home sits on a 2½ acre park like setting with swimming pond, stream and orchard. Inside the warmth and comfort of a country kitchen along with large rooms with original doors and woodwork make this a perfect setting for antique furniture. Many, many extras with this one including a 2½ car garage, large rear deck, and Jenn-Aire range. All this and only 4 miles from Deep Creek Lake and Wisp ..... $115,000.

ACCIDENT AREA — 88-40 · Well built home on .92 ac. w/3 BR, 2 full Ba, fam. rm., den, LR, eat-in kit., & 2-car detached garage w/auto door opener & paved driveway; house is secluded among pine trees. Call for appt. ..... $69,000.

HOYES-SANG RUN — 88-34 · Enticing rancher nestled in a tranquil setting 5 minutes from the lake and ski slopes. Excellent "getaway" or good starter home ..... $37,000.

RT. 219 — 88-31 · ¼ mile north [illegible]sident, 4 BR, 1½ Ba, full basement, and woo[illegible]e. Mobile home site on property ..... $45,000. CONTRACT

LIBERTY STREET — 88-28 · White frame 3 BR home w/enclosed porch front and back; good rental history ..... $32,500.

ROUTE 39 — 88-18 · Approx. 13 ac. improved with 14x60, 2 BR mobile on full basement ..... $45,000.

MOSSER RD. — 87-449 · Maintena[illegible] free 3 BR home on 2.8 acres. Family roo[illegible]replace, 2-car garage, office, nicely lands[illegible]s of storage. A great family home ..... $95,000. CONTRACT

MITCHELL MANOR — 87-439 · Attractive 4 BR, 2 Ba, ranch style home on a beautifully landscaped 2+ ac. setting. Ideal home for growing family ..... Reduced $105,000.

AMISH ROAD — 87-432 · Small farmette w/16x65 New Moon trailer, 5.39 ac. w/fruit trees and much more ..... $38,500.

ACCIDENT — 87-424 · Turn of the century partially remod. home in town. New kit., chimney & wiring w/recent vinyl siding in traditional motif. 2 Ba, 4 BR, back staircase, oak trim throughout, stone basement, 3 spacious country acres ..... $75,000.

GRAVELLY RUN RD. — 86-407 · Good starter home w/3 BR, 2 Ba, fp and bsmt. Private area close to ski slopes ..... $49,900.

STOCKSLAGER ROAD — 87-431 · Nice building lots in good vacation area ..... each $6,000.

SAVAGE RIVER ROAD — 87-443 · Mobile home located on beautifully landscaped lot complete w/spring-fed trout pond on 2+ acres, spectacular mountain views. A must see at ..... Reduced $36,500.

LOTS & ACREAGE

ROUTE 560 SOUTH — 88-32 · 2± ac. wooded lot w/good rd. frontage on Chisholm Rd., 7 miles from Loch Lynn ..... $9,500.

ROUTE 560 SOUTH — 88-33 · Approx. 2 ac. wooded lot w/great view of WV mtns., located near documented Indian trail ..... $12,500.

OAK HILL FARM ESTATES — Accident-Friendsville Road · 87-410 · Panoramic view of farms and mountains, wooded acre lots ..... $5,500.
10-15 acre parcels priced per acre ..... $1,200.

ROUTE 219 SOUTH, GORTNER — 88-30 · 4.68 ac., cleared & level w/over 400' rd. frontage on Rt. 219. Commercial possibilities ..... $27,000.

LIMPOPO — 88-26 · Private, secluded 2.5 ac. lot w/stream and mountain view from rear of lot ..... $13,500.

TIMBER TRAILS II — 87-422 · Lot 315 with .84 ac., and Lot 316 with .86 ac., both wooded ..... ea. $4,000.

OAKLAND-SANG RUN ROAD — 88-09 · Approximately 14 acres. Secluded, wooded lot near all lake & ski activities ..... $25,000.

RED RUN HEIGHTS — 88-08 · Nice 1.3 ac. building lot with beautiful, panoramic view of valleys and mountains. Close to lake and ski area ..... $10,000.

YOUGH MTN. RESORT — 88-06 · 3 beautiful lots in prestigious resort, totaling over 3 acres. Call office for details.

BOY SCOUT RD. — 88-04 · Beautiful location, minutes from lake activities, nicely sloped lots, perked and ready to build on ..... $8,000.

FAIRWAY DRIVE — 87-441 · Excellent building lot in very desirable residential community ..... $7,000.

FRIENDSVILLE — 87-414 · Panoramic view of Friendsville from this 1.73 acre lot ..... $6,000.

STOCKSLAGER ROAD — 86-445 · 1.5 ac. lot close to lake, no access ..... $8,000.

LIMPOPO — 87-411 · Wooded 2½ to 3½ acre lots for recreational or residential use, minutes from lake & ski area, underground phone and electric. Starting at ..... $9,200.

OAKLAND-SANG RUN RD. — 85-358 · 14 lots for recreational or residential use. From 1½ ac. to 6.7 ac. in close proximity to Swallow Falls & Deep Creek Lake. Priced ..... $6,000 up.

MAYHEW INN RD. — 85-359 · Two tracts on Mayhew Inn; tract "K" 9.23 ac., $25,000; will subdivide into 2 parcels at $3,000 per ac.; tract "O" 61.2 ac., $65,000; will subdivide into smaller tracts at $2,000 per ac.

NYE TIMBER SUB-DIVISION — 85-346 · 2 lots; 1.5 ac. & 1.8 ac., wooded, minutes from ski area ..... ea. $4,500.

MILL RUN — 86-408 · Lot No. 3-5-9-CC in Yount Plan 2. Beautiful setting for ..... $6,000.

COUNTRY CLUB ACRES — 88-02 · Excellent residential location, 2 lots, Crosby Drive ..... ea. $7,000.

HIGH STREET — 88-01 · Six town lots ..... $19,000.

COMMERCIAL & FARMS

ROUTE 219 SOUTH, NEAR LAKE — 88-41 · Zoned commercial, 1.67 ac. improved w/24x30' frame bldg. with pine log siding exterior, beautifully finished basswood T&G interior; property is tastefully landscaped & great location for a real estate office, beauty shop, insurance office or any other small business; property can be expanded. Call for details ..... $95,000.

GOOD INVESTMENT OPPORTUNITY

OAKLAND, 2ND & WATER STS. — 86-406 · 3 unit apt. bldg. w/exceptional rental investment opportunity. Owner has left area & is very motivated to sell. Rental history & financial report available to qualified buyers. Financing terms are negotiable. Call office for details.

SWANTON — 83-130 · 60 plus acres including 15 ac. limestone w/open quarry ..... $50,000.

A Beautiful Tan...

in just 7-8 days.

Imagine enjoying in just days the rich golden tan you wait all season for.

With perfectly safe UVA tanning equipment there is no burning, premature aging or dry skin . . . only the greatest looking tan of your life in no time. If you want to see how your whole world could change in just seven or eight days, call for more information today.

SPECIAL

Just $50

for one month's use of

UNLIMITED SESSIONS

•One Session $5 •5 Sessions $20
•10 Sessions $40

One-Ten Hair Designs

Located at **WISP RESORT**

ROOM 123

By Appointment Only 387-6099

Mon.-Thurs., 9-7; Fri., 9-9; Sat., 9-5



PEPSI TRUCKLOAD SALE

Benefit Southern Garrett County Rescue Squad



Friday, May 27, 12-6
Saturday, May 28, 10-6
Sunday, May 29, 12-6

Reunions Parties Good Fun!

Location:
Farmers' Market
Parking Lot,
Rt. 219 North
Oakland, Md.

Help Support Your Local Rescue Squad

Family Get Together Dock Parties

Stock Up For the Summer!

24 Case of 12 oz. Cans **$6.99**



Free Blood Pressure Check-Up

HOYES

The Brotherhood Fifth Sunday Sing will be Sunday, May 29, at Swanton Otterbein United Methodist Church, at 7:30 p.m. Everybody is welcome.

Mr. and Mrs. C.C. Sanner Sr. visited Mr. and Mrs. Olen Friend, Friendsville, Friday evening. On Tuesday they visited his sister, Mrs. Laura Snyder, at the Meyersdale Manor Nursing Home.

Mrs. R.C. Bishoff and Jack Peck visited Miss Nina Peck and Evelyn Crise and were luncheon guests of Mrs. Arthur Davis, Berlin, Pa., on Thursday.

Mrs. Mae Wilburn, Mrs. Virginia Rainey, Mrs. Alice Hauser and Catherine McCrobie attended the Friday evening session of the retreat held at Camp Hickory. They also took part in the program.

Weekend guests of Mrs. Evelyn Georg were Mr. and Mrs. Ronald Coddington and son, Greg, Columbus, Ohio; Mrs. H. B. Rittenhouse, Mrs. Janet Driscoll and son, Scott, of Connellsville; Mr. and Mrs. Donald Beeghly of Ridgeway, W.Va.; Mr. and Mrs. Ward Presile, Bunker Hill, Pa.; Mr. and Mrs. Floyd Georg, Mr. and Mrs. Edward Georg and Mrs. Helen Keller.

Visitors last week of Mr. and Mrs. Darius Fike were Mr. and Mrs. Carl Haenftling, Mr. and Mrs. Joe Johenning, Mr. and Mrs. Dick Bond, Mrs. Eileen Wahl, Mrs. Alice Deal, Mrs. Mabel Haenftling, Mrs. Sandy Sukow and daughters, Vicki and Sandra, Mrs. Mary Vonada, Mr. and Mrs. B.W. Wilburn, Jeanette Glotfelty, Earl Meyers, Miss Candi Friend, Rev. Stephen Yelovich, Mr. and Mrs. Troy Fike, Mrs. Ruth Paugh and Mr. and Mrs. James Fike, Allen, Gary and Linda.

Mr. and Mrs. Charles Ruhl of Florida were recent visitors of Mr. and Mrs. R.C. Bishoff.

Mr. and Mrs. Warren Thomas were Saturday evening visitors of Mr. and Mrs. Hubert Friend. Mr. and Mrs. Clifford Friend were recent visitors of the Hubert Friends. Mr. and Mrs. George Folmar, Darcy and friend and Michael were Sunday visitors of her parents, Mr. and Mrs. Hubert Friend.

Hazel Haenftling and Elva See were Saturday callers of Mr. and Mrs. George Haenftling.

Mr. and Mrs. Leonard Haenftling visited their aunt, Cecelia Spear, Oakland, one day last week.

Mrs. Leonard Haenftling visited Mrs. Robert Kirkham, Deep Creek Lake, Saturday afternoon.

Hubert Friend visited Jack Peck on Friday.



STUDENTS LEARN ABOUT AMERICAN INDIANS — Students at Southern Middle School and The Maryland Salem Children's Trust learned about American Indians from "real" Indians recently when Michael Nephew, a Seneca-Cayuga Indian, and Mona Masoka, a Sioux Indian, visited the middle school and the children's home. The two guest speakers described their cultures and displayed items of traditional clothing while explaining the origin of each piece. At the end of the presentation the children were invited to ask questions and try on the various arm bands, sashes and other items they had been shown. Patty Daniels, a Salem house parent, said, "The children at Salem did not know what to expect of "real" Indians and were very excited at the prospect of having Michael and Mona to themselves for this visit." Michael and Mona, on the other hand, were both impressed with the quality of questions asked by the children. They both agree that the children's questions were designed to make them think before answering. The visit gave some Garrett County children the chance to experience the wonders of the Indian culture on a first-hand basis. Both Michael and Mona are members of The American Indian Inter-Tribal Cultural Organization, Inc. (AIITCO), a non-profit organization of Native Americans and interested non-Native Americans based in the Washington, D.C., area. AIITCO includes members from Maryland and seven other states and Canada. AIITCO's 1988 pow wow is scheduled for July 9 and 10 at the Garrett County Fairgrounds, McHenry. The public is invited to bring their cameras and attend this event. Entry fee will be $4 for adults with children 12 and under admitted free. Parking will also be free.

School Selling Hoagies, Pizza

Pizza and hoagie orders are now being taken to benefit Ferndale Christian School. Persons may call for more information at 334-8297 or 334-4571. Orders must be placed by June 3 for delivery on Friday, June 10.

Accident Man Sentenced In District Court

An Accident man was sentenced to 18 months in the Department of Corrections during a trial held last week in Garrett County District Court.

William H. Wilt, 22, was sentenced by Judge Jack Turney for a charge of theft. The judge then suspended the sentence, placing Wilt on 18 months supervised probation and fining him $50.

The charge was filed by Tpr. R.T. Wilson of the Maryland State Police following a March 26 incident in Frostburg involving raffle tickets.

Robert L. Armstrong, 22, Deer Park, was sentenced to one year in the Garrett County Jail for each of two theft charges. The judge then suspended the sentences and placed him on one year supervised probation and fined him $25 for each charge.

The charges were filed by Garrett County Sheriff's Deputy C.P. Nolan following November and December, 1987 thefts at Electronics Plus, Oakland, and R & S Enterprises, Route 219 South

The judge sentenced Jeffrey S. Hinebaugh, 24, Deer Park, to one year in the Garrett County Jail for a battery charge.

The judge then suspended the sentence, placing Hinebaugh on one year supervised probation and fining him $25.

The complainant was Karen L. Ferrell, Bloomington, who filed the charge after a February 18 incident in Swanton.

Hinebaugh was represented by Robert C. Hesson.

Charles W. Layman Jr., 19, Bayard, W.Va., was sentenced to one year in the local jail for a battery charge.

Judge Turney then suspended the sentence and placed Layman on one year unsupervised probation and fined him $25.

A pre-sentence investigation was ordered for Layman after he was found guilty of the charge in March. The charge was filed by Tammy Friend, Oakland, following a February 7 incident in Hutton.

A pre-sentence investigation was ordered for John H. Geroski, 63, Oakland, for a destruction of property charge. The complainant was Charles C. Gregory, Accident. The charge stemmed from an April 9 incident on Route 219 involving a pickup truck.

Geroski was represented by Thomas B. Dabney Jr.

The judge also ordered a presentence investigation for Robert L. Hutzel, 21, Grantsville, after finding him to be guilty of charges of indecent exposure and disorderly conduct.

The charges were filed by Tfc. L. Rosage following a March 25 incident in Grantsville.

Judge Turney ordered probation before judgement for Thomas H. Callis, 25, Mtn. Lake Park, for a theft charge. Callis was fined $25 and placed on six months unsupervised probation.

The charge was filed by Kenneth Schmidt, Assistant Manager of Heck's Inc., following a February 20 incident there.

Callis was represented by John R. Toston, Public Defender.

A pre-sentence investigation was ordered for Tamela C. Michaels, 19, Oakland, after the judge found her to be guilty of a charge of making a false statement to a police officer. A second count was not prosecuted by the court.

The charges stemmed from a February 25 incident in Oakland concerning a rape report, and were filed by Tfc. R.C. Resh of the Maryland State Police.

The judge found Charles Gregory, Accident, to be not guilty of an assault charge filed by John H. Geroski, Oakland.

Donald R. Shiflett II, 24, Deer Park, was found to be not guilty of a battery charge filed by Brenda S. Shiflett, also of Deer Park.

The judge found Quintin Guthrie, Oakland, to be innocent of a battery charge filed by Tana Guthrie, also of Oakland.

GL Cross-Lites says:

Be wise, be instructed, serve the Lord with fear.

Garrett County Memorial Gardens

Rt. 1, Box 353, Memorial Drive
Oakland, Maryland 21550
334-2329 • 334-9141 • 334-3099

Announces

For a limited time only.*

SAVINGS OFFER

Two Side-By-Side Burial Spaces With

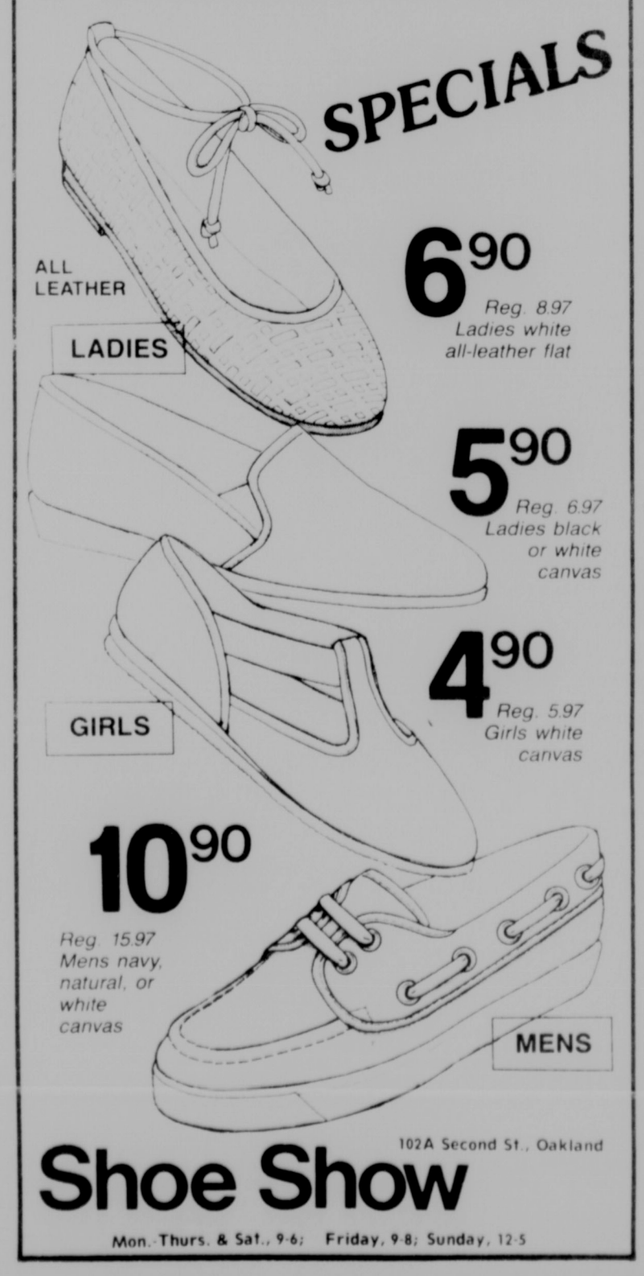
•Family Protection •Perpetual Care •Chapel •Interest-Free Monthly Installments •Peace of Mind That Money Can't Buy

FOR $650

*Offer good until May 31, 1988

CALL FOR AN APPOINTMENT

Where the Memory of Beautiful Lives will be Kept Beautiful Always



Shoe Show

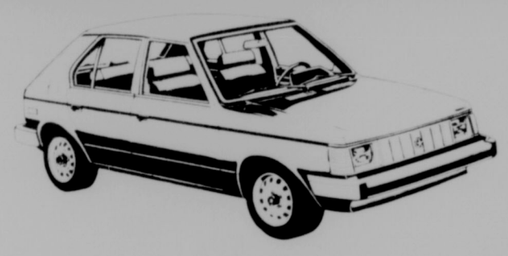
102A Second St., Oakland

Mon.-Thurs. & Sat., 9-6; Friday, 9-8; Sunday, 12-5



Your Chrysler-Plymouth dealers, that's whoo!

• QUALITY CARS FROM $5,995*
• CASH BACK†
• PLUS 7/70 PROTECTION!



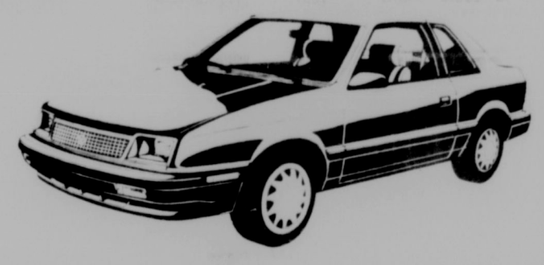
PLYMOUTH HORIZON AMERICA. PEPPY 2.2 LITER ENGINE, HATCHBACK VERSATILITY.

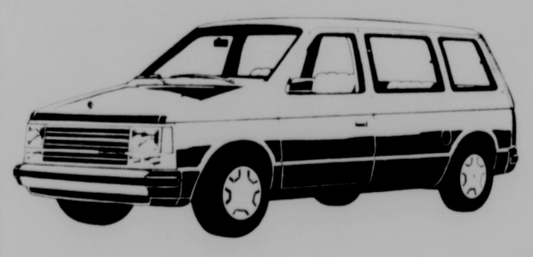
$5,995*

PLYMOUTH SUNDANCE. 47 STANDARD FEATURES AND FUN TO DRIVE.

$7995*
–500 CASH BACK†

$7,495





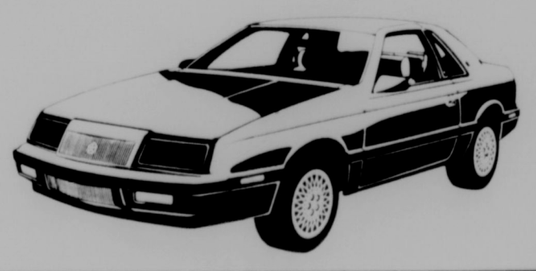
PLYMOUTH VOYAGER, AMERICA'S NUMBER ONE MINI-VAN IN CUSTOMER SATISFACTION.††

$10,887*

CHRYSLER LEBARON COUPE. BEAUTY, WITH A PASSION FOR DRIVING.

$10,995*
–1,000 CASH BACK†

$9,995





CHRYSLER NEW YORKER LANDAU HAS THE CRYSTAL KEY PROGRAM. BETTER OWNER CARE THAN EVEN ROLLS ROYCE OR MERCEDES OFFERS!

$19,509*

PLUS, CHRYSLER'S 7-YEAR/70,000-MILE PROTECTION PLAN.

Protects engine and power train for 7 years or 70,000 miles and against outer body rust-through for 7 years or 100,000 miles. See this limited warranty at your dealer. Some restrictions apply.

7/70 LIMITED WARRANTY

*Base sticker price excludes title, taxes and destination charges. †To retail buyers of select new '87 and '88 dealer stock. No cash back on Voyager, New Yorker Landau or Horizon America. ††Based on J.D. Power & Assoc. 1987 CSI for Compact Trucks: customer satisfaction with overall product quality and dealer service of 1986 mini-vans. ‡See 5/50 Crystal Key limited warranty at dealer. Restrictions apply.

WHOO HAS IT ALL FOR YOU? WE DO! SEE US NOW!

CHRYSLER
Plymouth

ACCIDENT GARAGE

826-8181 or 895-3230
Main Street, Accident, Md.
Monday-Friday, 9-8; Saturday, 9-3



WAYNE'S WATER 'n' WELLS INC. will open for business on June 13. Located on Route 219 North near Deep Creek Lake, the shop features a complete line of swimming pools and spas in addition to well drilling, water pumps and conditioning. The store carries Jacuzzi Whirlpool Bath products, as well as Down East Spas and Spring Harbor Spas. A complete line of pool chemicals and accessories will be available, and the shop also offers free water testing for swimming pools. Wayne's Water 'n' Wells is owned by Wayne and Linda Bolden, also owners of Tressler Well Drilling, Grantsville.

FRIENDSVILLE NEWS

BAKE AND RUMMAGE SALE

The Selbysport UMW will have a rummage and bake sale on Saturday, May 28, starting at 10 a.m. in front of the former Murphy's Confectionery, Maple Street.

Members of the Selbysport UMW who attended the Spiritual Retreat Friday and Saturday at Camp Hickory at Northern High School were Dean, Connie and Betty Vitez, Ellen Humberson, Helen Bowser, Olive Grove and Faye Humberson. The theme for the retreat was "The Virtuous Woman."

Selbysport UMW will meet on Tuesday, June 7 at 7 p.m. with Betty Vitez, hostess.

GREETERS

Greeters for Sunday, May 29, at Selbysport United Methodist Church are Amy Fuller and Jenny Lytle. The service will be at 10:30 a.m. Sunday School is at 9:30.

FRIENDSVILLE UMW

Friendsville UMW will meet Monday, June 6, at 6:30 p.m. for refreshments and Julia Sines giving a program at 7 p.m.

MEMORIAL SERVICE

The 39th annual Memorial Day Service will be held Sunday, May 29, at 2 p.m. at Blooming Rose United Methodist Church. Rev. Edd Myers will give the address and there will be a dedication of floral tributes and special music by various groups.

ASHER GLADE BRETHREN

The Asher Glade Ladies Aid will meet Thursday, June 2, at 7 p.m. at the church. Plans will be discussed for the annual father-son covered dish dinner on Sunday, June 12, at 5 p.m. at the church. Guest speaker for the program will be Mrs. Sally Schwing, Cove.

BIBLE SCHOOL DATE CHANGED

The date for the Vacation Bible School at Asher Glade Church of the Brethren has been changed to the week of July 11-15 at 7 p.m. each evening.

LUTHERAN

The WELCA of Grace Lutheran Church will meet Tuesday, June 7, at 7:30 p.m. at the church with Pauline Faucett giving the program and Lois Swiderski, refreshments.

The WELCA will have a sidewalk sale and a bake sale on Saturday, June 4, starting at 9 a.m. in front of S&S Market on Maple Street. Proceeds from the sale will go towards the building fund of the church and will be matched by Lutheran Brotherhood.

Janice Hileman and Geraldine Turney will be greeters for the service, Sunday, May 29, at 9:45 a.m.

GUEST SPEAKER

Thomas Fife, a missionary to Brazil, will be the guest speaker on Sunday, May 29, at First Christian Church at 10 a.m. Immediately following the service a covered dish luncheon will be served in the social room.

RUSH BAPTIST

Rush Baptist Church members entertained with a covered dish dinner on Sunday after the service for the eight graduates of the church. They are: Kelli Thomas and Kim Frantz, of Class of '88, Northern High School; Artie Tressler and Timmy Kitzmiller, 5th grade, Friendsville Elementary to Northern Middle School; Josh Hook and Sherry and Kerry Tressler, from Kindergarten to first grade, and Heather Hook, from pre-K to Kindergarten. Twenty-seven attended the dinner. Each of the graduates was presented a special homemade picture in cross stitching by the leaders of the youth group, Robin Kisner and Dick and Barb Tressler. Jean Selby presented each graduate with a special book from the church members.

MOVIES

Movies lasting approximately one hour will be shown Friday, May 27, at 6:30 p.m., at the Library.

PARTY

Mr. and Mrs. David Livengood and Josh entertained at their home at Hoyes with a party honoring their daughter, Jamie, on her third birthday on Saturday, May 21. Guests were her great-grandmother, Mrs. Pearl Tressler, grandmother, Mrs. Erma Kesslar, Belle Vernon, Pa.; grandparents, Mr. and Mrs. Ward Livengood, Mr. and Mrs. Norman Livengood, Danny and Eric, Mr. and Mrs. Clyde Sanner Sr., Mrs. Randy Humberson and Jared, Linda and Lisa Fike and Mr. and Mrs. Terry Frazee and Mindy.

ROTARY NEWS

John Culp could not come to the meeting, so Raymond McCullough filled in with a talk on the history of Argentina.

There will be no meeting May 30, because of the holiday.

Charlie Miller will have the program June 6.

SPRING CARNIVAL

Friendsville Elementary School PTA held its Spring Carnival on Friday, May 13. There were games, door prizes, a bake auction, food, Bingo, cake walks, 50-50 drawing and King and Queen and Court. The winners of the door prizes were: Becky Vitez, Chrissy Umbel, Julia Sines, Carol Wakefield, Larry Bowser, Fred Fox, Donna Grove, Margaret Huntsman, Pam Otto, Cathy Hook, Lu Ann Sines, Dot Lowdermilk, Chris Friend, Sue Artice, Pearl Bittner and Shelly Lloyd.

The PTA noted its appreciation to all the businesses that donated for door prizes and Bingo.

Winners of the cake walks were: Chris Friend, Sabarina Davis, and Harmony Tortice.

Winners of the King, Queen and Court were: PK, Prince and Princess, Heather Hook and Blake Huber; K, Heidi Frazee and C.J. Shomo; 1st., Margie Parsons and Daniel Livengood; 2nd., Heather Gant and Donald Davis; 3rd., Mindy McCarty and Matthew Thomas; 4th., Lori Sines and Joshua Grove; and 5th., Queen and King, Danielle Rodeheaver and Dickie Friend.

Jeremiah Guard won the 50-50 drawing of $157.00.

Carnival Committee members were: chairman, Betty McCarty; Becky Vitez, Leah Huber, Mary Ann Umbel, Jane Frazee, Brenda Sisler, Susan Kline, Wanda Guard, Sue Artice Cheryl Henderson and Margie Hoover.

GRADUATION

Fifth grade graduation from the Friendsville Elementary School will be held Wednesday, June 1, at 7 p.m. in the cafeteria. The annual Herring Heritage Award presentation will be part of the program. These graduates will attend Northern Middle School, Cove, in the fall of 1988.

On June 1, 2 and 3 school will be dismissed at 1 p.m., with final school day being June 3.

WEDDING

Miss Brenda Jean Augustine, daughter of Mr. and Mrs. Thomas Augustine, Addison, Pa., became the bride of Ervin Eugene Umbel, son of Mrs. Mildred Umbel and the late Quincy Umbel, here, on Saturday, May 21, at 5:30 p.m. at Asher Glade Church of the Brethren with Pastor Jim Show performing the ceremony. A wedding rehearsal dinner was held at the church Friday evening.

Attending the wedding were his 13 brothers and sisters out of 14 Umbel children. They were: Mrs. Emogene Barefoot, Addison, Pa.; Mr. and Mrs. Randy Barefoot and daughters, Confluence, Pa.; Mr. and Mrs. Leland McGhee, Sandston, Va.; Mr. and Mrs. Stanley Umbel and daughters, Madison, Ohio; Mr. and Mrs. Roger Fisher Streetsboro, Ohio; Ronald Umbel, Ashland, Va.; Mr. and Mrs. Ronald Umbel Jr., Mr. and Mrs. John Umbel, Richmond, Va.; Mr. and Mrs. Robert Wayne and daughters, Markleysburg, Pa.; Ms. Judy Workman, McHenry; Mr. and Mrs. Quincy Umbel and family, Mr. and Mrs. Richard Umbel and family, Mr. and Mrs. William Umbel and family, Mr. and Mrs. Blaine Rosenberger and family, here; and Mr. and Mrs. Donald Savage, East Lake, Ohio.

On Sunday afternoon some of the above guests and their grandfather, Harvey Teets and son, Jim, Bear Creek Road, and Mrs. Mary Hoff were at the bride's parents' home at Addison, for opening of gifts.

The newlyweds left for a honeymoon in Tennessee and will make their home at Richmond, Va.

WOW

WOW Grove 6043 will meet Wednesday, June 8, at 7 p.m. at Blooming Rose Methodist Church social room, with hostesses being Agnes Teets, Naomi Bartholomew and Ethel Frantz.

CLASSMATES TO MEET

Classmates of the Friendsville High School Class of 1951 will meet on Monday, June 6, at 6 p.m. at Glisan's, Rt. 40, all graduates of that class are invited to attend.



GOSPELAIRES TO PERFORM — A well-known, local singing Gospel singing group, The Mt. Top Gospelaires, will perform will three other groups at the Mtn. Lake Park Camp Meeting Tabernacle on Sunday, June 26, from 2-4:30 p.m. The members of the Gospelaires are Ellsworth, Peggy and Darren Lambert and Orval Teets and Gale Wilson. Other groups performing will be the Beacons, Keyser, W.Va.; The Dodds Famiy, Broadway, Va.; and the Revivers, Swanton. The public is invited and a free-will offering will be taken.

REUNION

A reunion of family of the late Lloyd and Lavinia VanSickle will be held Sunday, May 29, at the Accident Fire Hall with a covered dish dinner at 1 p.m. All relatives and friends are invited.

DINNER

A dinner was held Wednesday at the home of Mr. and Mrs. A.T. Friend to celebrate the birthday and graduation of their granddaughter, Tonja Couch. Attending were her great-grandfather, John Devine; grandparents, the Friends; her mother, Ms. Sherry Couch and Shayne; Doug Yencho, Steve Fike and Shelli Rodeheaver, here; and her uncle, Terry Friend, Cumberland.

PARTY

Mr. and Mrs. Larry Meyers and son entertained with a party for their daughter, Rebecca, for her 18th birthday and as a 1988 graduate of Northern High School. It was held at the Friendsville Fire Hall on Friday evening, May 13. Eighty-two relatives and friends attended.

OPEN HOUSE

Mrs. Amanda Lowdermilk and her daughter, Mrs. Joanne Meyers, were among the guests who attended an open house given by Mrs. Amanda Casteel and daughter, Esther and family for their husband and father, Okey Casteel, for his 83rd birthday at their home on Sunday afternoon.

OBSERVE ANNIVERSARY

Mr. and Mrs. Gary Ray

Continued on Page C-9



WESTMAR BUILDERS
RESIDENTIAL BUILDING CONTRACTORS
Rt. 2, Box 1, McHenry, Md.
CUSTOM EXTERIOR DECKS
NEW HOMES • ADDITIONS • DECKS
ROOFS • REMODELING • PATIOS
FREE ESTIMATES • MHIC NO. 30910
LICENSED AND INSURED
387-5820

Network Video™
LIFETIME MEMBERSHIP $19.95
TUES. & THURS. — RENT 2, GET 1 FREE
WEDNESDAY — 99¢ RENTAL
ONE FREE RENTAL W/EVERY 10 RENTALS
RESERVATIONS TAKEN • 99¢ CHILDREN'S MOVIES
NEWEST RELEASES • BLUE-DOT SPECIALS
VHS & BETA
OPEN MONDAY-SATURDAY, 11-8; CLOSED SUNDAY
ACROSS THE TRACKS IN LOCH LYNN
334-4472

FORD LAWN & GARDEN SPECIALS!
FREE BAGGER WITH PURCHASE BY JUNE 30!
RM-12 Or Other Rider Mower
LT-12 Or Other Lawn Tractor
YT-12 5 Yard Tractor
FREE MOWER WITH PURCHASE BY JUNE 30!
LGT-18H Or Other Lawn & Garden Gasoline Tractor
YT-16 Yard Tractor
ASK FOR DETAILS.
ARNOLD BROTHERS EQUIPMENT CORPORATION
RT. 135 • BOX 1303
MT. LAKE PARK, MARYLAND
334-9605

1ST ANNUAL
McHenry Highland Festival
Saturday, June 4, 1988
Garrett County Fairgrounds
Route 219, McHenry, Maryland
Deep Creek Lake
10 a.m.-5 p.m.
A fun-filled day for the whole family in Western Maryland
•Pipe Bands •Scottish Vendors •Country Dancing & Music
•Sheepdog Demonstrations •Crafts •Scottish Fiddle, Harp & Folk Music •Games for Children & More
Admission—$3.00 (12 & Over)
For information call or write:
McHenry Highland Festival
Courthouse, Oakland, MD 21550
(301) 334-1948
Rain or Shine—Performances Under Roof

Consider this a personal invitation to attend the . . .
Open House and Grand Opening
of our spacious model home located on Rt. 219 overlooking Deep Creek Lake, McHenry, Md.
May 14 thru June 19
Meet our staff and see for yourself the natural warmth and beauty of wood. Some of the features on display include:
•Rough hewn beams •Custom kitchens •Loft area •Vermont Castings woodstoves •Cathedral ceilings/skylights •Malta windows •Accessories by "Schoolhouse Earth"
Make plans to attend the fun at our
"Family Reunion"
Saturday, May 28th
1 to 4 p.m.
AEROBIC DIEHARDS — See this fine local team perform as they prepare for their upcoming trip to Anaheim, California.
GARRETT HIGHLANDERS — Local bagpipe band to entertain in a special preview performance for the first annual McHenry Highland Festival.
GOLD MEDAL WINNER — A solid-wood (even the gears) clock crafted by local VICA high school students, Randy Tichnell, Eric Savage, Scott Thrasher, and various students of the carpentry, electronics, drafting, and machine tool classes of Southern High School.
TAMMY & PAM BRENNEMAN — Talented teens from Northern Garrett County.
Mountaineer Log & Siding Company
McHenry, Md. 21541
1-800-336-LOGS • 387-9200